

HEALTH CHECK UP

Name : Navel Kishor Joshiway Date : 10/9/2022
 Age : 47 Sex : Male / Female
 Marital status : Married / Single

PERSONAL HISTORY

Habits : Smoking / Tobacco & Snuff / Alcohol No
 Drug allergy if any : Nil
 Medical : Nil
 Surgical : Nil
 Height 1.66 cm Weight 79 Kg. BP 110/70 Pulse 76/min
 Vision : Rt 6/6 Lt 6/6 With Spectacles Rt. r Lt. r
 Colour Vision : Normal / Abnormal Near Vision NP - Both eyes without glass

FAMILY HISTORY

Father Healthy Mother Healthy Siblings Healthy

CVS : Heart Sound Normal Murmurs Absent Thrills Absent
 RS : Rate 14 /mt Breath sounds Normal Adventitious Absent
 ABDOMEN : Tenderness Absent Rigidity Absent Bowel sound Normal
 Liver NAD Kidney NAD Hernia Absent
 CNS : Cranial Nerves NAD Sensory System NAD Motor System NAD
 ENT NAD

Remarks

Dr. Bharti Jeswani
MBBS

Dr. Seema Kale
MBBS, MD

Dr. S. K. Suri
MBBS

Dr. Meenakshi
MBBS

HOME SAMPLE COLLECTION FACILITY AVAILABLE

DEPARTMENT OF LABORATORY MEDICINE

Name MR. NAWAL KISHORE JAISWAL Age 47 Yrs. Sex Male
 Date 10/09/2022 Home Coll. Dt/Time Ref. No. 20-21/4496
 Refd. by. Reporting Date/Time 10/09/2022 Srl. No. 1028

HAEMATOLOGY TEST REPORT

Test Name	Observed Value	Unit	Bio. Reference Range
<u>CBC (Hb,PCV,TLC,DLC,Plat C)</u>			
Hb (Haemoglobin) Non cyanide analysis : EDTA	* 12.3	gm/dl	13.0 - 17.0
PCV / Haematocrit RBC pulse height detect : EDTA	* 39.5	%	40 - 50
ESR Westergren's Method : Citrate	12	mm/Ist hr.	0 - 20
TLC DC detection method : EDTA	5,200	/cumm.	4000 - 10000
Platelet Count DC detection method : EDTA	2.28	Lakh/cmm	1.5 - 4.1
RBC Count DC detection method : EDTA	* 4.4	Millions/cmm	4.5 - 5.5
MCV(Derived)	88.0	fl	83 - 101
MCH(Derived)	27.4	pg	27 - 32
MCHC(Derived)	* 31.1	gm/dl	31.5 - 34.5
<u>Differential Leucocyte Count</u>			
Neutrophil	62	%	40 - 70
Lymphocytes	31	%	20 - 40
Eosinophil	05	%	01 - 06
Monocytes	02	%	02 - 10
Blood Group -ABO Tube Agglutination : EDTA	"A"		
Blood Group Rh Tube agglutination : EDTA	Positive		
***** End of Report *****			

DEPARTMENT OF LABORATORY MEDICINE

Name MR. NAWAL KISHORE JAISWAL Age 47 Yrs. Sex Male
 Date 10/09/2022 Home Coll. Dt/Time Ref. No. 20-21/4496
 Refd. by. Reporting Date/Time 09/10/2022 Srl. No. 1028

BIOCHEMISTRY TEST REPORT

Merilyzer AutoQuant 400

Test Name	Observed Value Value	Unit	Bio. Refrence Range
Blood Sugar (Glucose)-Fasting Sample - Fluoride, Method:GOD-POD.	99	mg /dl	70 - 110
Blood Sugar (Glucose)-Post Prandial Sample: Sodium Fluoride; Method/Technology:GOD-PODMethod, End Point.	117	mg/dl	70 - 140

***** End of Report *****

Technician / Technologist

Dr. Rashmi Purwar
Consultant Pathologist

• CLINICAL CORRELATION IS ESSENTIAL FOR FINAL DIAGNOSIS. • THE TESTS RESULTS ARE UNEXPECTED PLEASE CONTACT THE LABORATORY. • ALL THE CONGENITAL ANAMOLIES IN THE FETUS MAY NOT BE DIAGNOSED IN ULTRASONOGRAPHY. • THIS REPORT IS NOT INTENDED FOR LEGAL PURPOSE.

Licensee : Bharti Medicare Pvt. Ltd. The Apollo Clinic, C-70, Major Sudesh Kumar Marg, Opp. Madhav Park, Near Main Market, Rajouri Garden, New Delhi-110 027
 Phone : (011) 2591 8222 / 8333 / 8444, 9811061009, E-mail : rajourigarden@theapolloclinic.com, Website : www.apolloclinicrajourigarden.com

MSME UAM NO. : DL11E0021531



DEPARTMENT OF LABORATORY MEDICINE

Name MR. NAWAL KISHORE JAISWAL Age 47 Yrs. Sex Male
 Date 10/09/2022 Home Coll. Dt/Time Ref. No. 20-21/4503
 Refd. by. Reporting Date/Time 12/09/2022 Srl. No. 1036

BIOCHEMISTRY TEST REPORT

Merilyzer AutoQuant 400

Test Name	Observed Value	Unit	Bio. Reference Range
BUN (Blood Urea Nitrogen) # Derived	6.4	mg/dl	5.0 - 25.0

***** End of Report *****

DEPARTMENT OF LABORATORY MEDICINE

Name MR. NAWAL KISHORE JAISWAL Age 47 Yrs. Sex Male
 Date 10/09/2022 Home Coll. Dt/Time Ref. No. 20-21/4496
 Refd. by. Reporting Date/Time 09/10/2022 Srl. No. 1028

BIOCHEMISTRY TEST REPORT

Merilyzer AutoQuant 400

Test Name	Observed Value Value	Unit	Bio. Reference Range
Cholesterol-serum Sample- Plain; Method-CHOD-PAP	176	mg/dL	120 - 240
Triglycerides-serum Sample- Plain; Method- GPO-PAP	95	mg/dL	50 - 200
HDL-Cholesterol-serum Sample- Plain; Method-Direct	42.8	mg/dL	30 - 50
VLDL-Cholesterol-serum Derived	19	mg/dL	10 - 40
LDL(Cholesterol)-serum Sample- Plain; Method-Direct/Calculated	* 114.2	mg/dL	60 - 100
Cholesterol / HDL Ratio-serum Derived	4.1		0.0 - 4.5

***** End of Report *****

Technician / Technologist



CLINICAL CORRELATION IS ESSENTIAL FOR FINAL DIAGNOSIS. THE TESTS RESULTS ARE UNEXPECTED PLEASE CONTACT THE LABORATORY.
 ALL THE CONGENITAL ANAMOLIES IN THE FETUS MAY NOT BE DIAGNOSED IN ULTRASONOGRAPHY. THIS REPORT IS NOT VALID FOR LEGAL PURPOSE.

Licensee : Bharti Medicare Pvt. Ltd. The Apollo Clinic, C-70, Major Sudesh Kumar Marg, Opp. Madhav Park, Near Main Market, Rajouri Garden, New Delhi-110 027
 Phone : (011) 2591 8222 / 8333 / 8444, 9811061009, E-mail : rajourigarden@theapolloclinic.com, Website : www.apolloclinicrajourigarden.com

MSME UAM NO. : DL11E0021531

DEPARTMENT OF LABORATORY MEDICINE

Name MR. NAWAL KISHORE JAISWAL Age 47 Yrs. Sex Male
 Date 10/09/2022 Home Coll. Dt/Time Ref. No. 20-21/4496
 Refd. by. Reporting Date/Time 09/10/2022 Srl. No. 1028

BIOCHEMISTRY TEST REPORT

Merilyzer AutoQuant 400

Test Name	Observed Value Value	Unit	Bio. Reference Range
<u>LFT(Liver Function Test</u>			
Bilirubin (Total)-serum Sample: Plain; Method/Technology: Diazo Method, Photometry.	0.60	mg/dl	0.1 - 1.3
Bilirubin (Direct)-serum Sample: Plain; Method / Technology: Diazo Method, Photometry.	0.14	mg/dl	0.0 - 0.3
Indirect Bilirubin - serum Derived	0.46	mg/dl	0.0 - 1.1
SGOT (AST)-serum Sample: Plain; Method / Technology: IFCC without Pyridoxal Phosphate/Kinetic.	22.4	IU/L	0 - 35
SGPT (ALT)-serum Sample: Plain; Method / Technolog: IFCC without Pyridoxal Phosphate/Kinetic.	25.8	IU/L	0 - 45
Alkaline Phosphatase-serum Sample: Plain; Method/Technology: AMP Buffer/Kinetic.	56.9	U/L	30 - 117
G G T P - serum Sample: plain; Method / Technology: Szaz Method/Photometry.	31.9	U/L	10.0 - 50.0
Protein Total - serum Sample: Plain; Method / Technology: Biuret Method / Photometry	7.8	gm/dl	5.8 - 8.0
Albumin-serum Sample: Plain; Method/Technology: BCG Method, Photometry.	4.5	gm/dl	3.7 - 5.2
Globulin-serum Derived	3.3	gm/dl	2.5 - 3.5
A/G Ratio-serum Derived	1.4		1.2 - 2.0

Technician / Technologist

Dr. Prashant Purwar
 Consultant Pathologist

• CLINICAL CORRELATION IS ESSENTIAL FOR FINAL DIAGNOSIS. • THE TESTS RESULTS ARE UNEXPECTED DEPENDENT ON THE LABORATORY. • ALL THE CONGENITAL ANOMOLIES IN THE FETUS MAY NOT BE DIAGNOSED IN ULTRASONOGRAPHY. • THIS REPORT IS NOT VALID FOR LEGAL PURPOSE.

Licensee : Bharti Medicare Pvt. Ltd. The Apollo Clinic, C-70, Major Sudesh Kumar Marg, Opp. Madhav Park, Near Main Market, Rajouri Garden, New Delhi-110 027
 Phone : (011) 2591 8222 / 8333 / 8444, 9811061009, E-mail : rajourigarden@theapolloclinic.com, Website : www.apolloclinicrajourigarden.com

MSME UAM NO. : DL11E0021531

DEPARTMENT OF LABORATORY MEDICINE

Name MR. NAWAL KISHORE JAISWAL Age 47 Yrs. Sex Male
 Date 10/09/2022 Home Coll. Dt/Time Ref. No. 20-21/4496
 Refd. by. Reporting Date/Time 09/10/2022 Srl. No. 1028

Blood Urea 13.9 mg/dl 10 - 50

Nature of Sample (LFT): Plain

Technologies Used :

BILT - Method / Technology: Diazo Method , End Point.

BILD - Method / Technology: Diazo Method, End Point.

SGOT - Method / Technology: IFCC without Pyridoxal Phosphate / Kinetic.

SGPT - Method / Technology: IFCC without Pyridoxal Phosphate / Kinetic.

ALKP - Method: AMP Buffer Liquid Photometry/Kinetic.

GGT - Method / Technology: Glupa -C Method / Kinetic.

PROT - Method / Technology: Biuret Method / End Point.

ALB - Method / Technology: BCG Method, Colorimetric Assay.

GLOB - Method / Technology: Derived Values / Calculated.

A/ G Ratio - Method / Technology: Derived From The Values Of Albumin And Globulin / Calculated.

Creatinine-serum 0.83 mg/dl 0.5 - 1.3
 Sample: Plain; Technology/Method: Jaffe Kinetic, Photometry.

Uric Acid-serum 7.2 mg/dl 3.5 - 7.2
 Sample: Plain; Method/Technology: Uricase Enzymatic, Photometry.

Sodium (Na+) - serum 142.0 mmol/L 136.0 - 142.0
 ISE

Potassium (K+) - serum 4.1 mmol/L 3.8 - 5.0
 ISE

Chloride (Cl) - serum 99.9 mmol/L 95.0 - 103.0
 ISE

Calcium-serum * 9.0 mg/dl 9.2 - 11.0
 Sample: Plain; Method/Technology: OCPC Method, Photometry.

Phosphorus-serum 3.5 mg/dl 2.3 - 4.7
 Sample: Plain; Method / Technology: Molybdate UV, Photometry.

Albumin-serum 4.5 gm/dl 3.7 - 5.2
 Sample: Plain; Method/Technology: BCG Method, Photometry.

Nature of Sample (KFT): Plain

Technologies Used :

B.Urea - Method / Technology : Urease End Point Photometry.

S. Creat - Method / Technology: Creatinine Jaffe Method, Kinetic, Photometry.

• CLINICAL CORRELATION IS ESSENTIAL FOR FINAL DIAGNOSIS. THE TESTS RESULTS ARE UNEXPECTED PLEASE CONTACT THE LABORATORY.
 • ALL THE CONGENITAL ANOMALIES IN THE FETUS MAY NOT BE DIAGNOSED IN ULTRASONOGRAPHY. • THIS REPORT IS NOT VALID FOR MEDICOLEGAL PURPOSE.

Licensee : Bharti Medicare Pvt. Ltd. The Apollo Clinic, C-70, Major Sudesh Kumar Marg, Opp. Madhav Park, Near Main Market, Rajouri Garden, New Delhi-110 027
 Phone : (011) 2591 8222 / 8333 / 8444, 9811061009, E-mail : rajourigarden@theapolloclinic.com, Website : www.apolloclinicrajourigarden.com

MSME UAM NO. : DL11E0021531

DEPARTMENT OF LABORATORY MEDICINE

Name MR. NAWAL KISHORE JAISWAL Age 47 Yrs. Sex Male
 Date 10/09/2022 Home Coll. Dt/Time Ref. No. 20-21/4496
 Refd. by. Reporting Date/Time 09/10/2022 Srl. No. 1028

Uric Acid - Method / Technology: Uricase Colorimetric Test, Photometry.
 S.Electrolytes: Method / Technology: ISE
 Phosphorous:- Method / Technology : Molybdate UV, Photometry.
 S.Calium: OCPC, Endpoint Photometry.
 ALB - Method / Technology: BCG Method, Colorimetric Assay / Photometry.

***** End of Report *****

Technician/Technologist



Page 6 THE TESTS RESULTS ARE UNEXPECTED DEPT. OF THE LABORATORY.
 CLINICAL CORRELATION IS ESSENTIAL FOR FINAL DIAGNOSIS. ALL THE CONGENITAL ANOMALIES IN THE FETUS MAY NOT BE DIAGNOSED IN ULTRASONOGRAPHY. THIS REPORT IS FOR MEDICAL PURPOSE.
 Dr. Prashant Purwar
 Consultant Pathologist

Licensee : Bharti Medicare Pvt. Ltd. The Apollo Clinic, C-70, Major Sudesh Kumar Marg, Opp. Madhav Park, Near Main Market, Rajouri Garden, New Delhi-110 027
 Phone : (011) 2591 8222 / 8333 / 8444, 9611061009, E-mail : rajourigarden@theapolloclinic.com, Website : www.apolloclinicrajourigarden.com

MSME UAM NO. : DL11E0021531

DEPARTMENT OF LABORATORY MEDICINE

Name MR. NAWAL KISHORE JAISWAL Age 47 Yrs. Sex Male
Date 10/09/2022 Home Coll. Dt/Time Ref. No. 20-21/4496
Refd. by. Reporting Date/Time 09/10/2022 Srl. No. 1028

HbA1C (Glycosylated Haemoglobin) 5.6 % 4.2 - 6.0
Boronate affinity assay : EDTA
Good Control : 6.0-7.0.
Bad Control : 7.0-8.0.
Poor Control : >8.

***** End of Report *****

Technician /  Technologist

Technician / Technologist

• CLINICAL CORRELATION IS ESSENTIAL FOR FINAL DIAGNOSIS Page 7 THE TESTS RESULTS ARE UNEXPECTED PLEASE CONTACT THE LABORATORY.
• ALL THE CONGENITAL ANAMOLIES IN THE FETUS MAY NOT BE DIAGNOSED IN ULTRASONOGRAPHY. • THIS REPORT IS NOT VALID FOR MEDICOLEGAL PURPOSE.

Licensee : Bharti Medicare Pvt. Ltd. The Apollo Clinic, C-70, Major Sudesh Kumar Marg, Opp. Madhav Park, Near Main Market, Rajouri Garden, New Delhi-110 027
Phone : (011) 2591 8222 / 8333 / 8444, 9811061009, E-mail : rajourigarden@theapolloclinic.com, Website : www.apolloclinicrajourigarden.com

MSME UAM NO. : DL11E0021531

DEPARTMENT OF LABORATORY MEDICINE

Name MR. NAWAL KISHORE JAISWAL Age 47 Yrs. Sex Male
 Date 10/09/2022 Home Coll. Dt/Time Ref. No. 20-21/4496
 Refd. by. Reporting Date/Time 09/10/2022 Srl. No. 1028

IMMUNOLOGY - SEROLOGY TEST REPORT

Test Name	Observed Value Value	Unit	Bio. Reference Range
-----------	-------------------------	------	----------------------

PROSTATE SPECIFIC ANTIGEN (PSA)
 Technique : ELFA

RESULT : 0.36 ng/ml

Normal range : 0.0 - 4.0 ng/ml

Serum prostate specific antigen (PSA) concentrations are elevated above 4.0 ng/ml in 28% of men with benign prostatic hyperplasia, 58% of men with organ confined prostate cancer and 80% of men with extensive prostate cancer, but in less than 8% of normal healthy men over 50 yrs of age. After radical prostatectomy, serum PSA levels are (< 0.2 ng/ml), 93% of patients with undetectable serum PSA concentrations have no clinical tumour recurrence.

Free PSA as a percent of
 Total PSA

Probability of carcinoma prostate when
 Total PSA is 4.1 - 10 ng / ml

- > 26	8 %
20 - 25	16 %
15 - 20	20 %
10 - 15	28 %
0 - 10	56 %

Comments:-

- 1 False negative / positive results are observed in patients receiving mouse monoclonal antibodies for diagnosis or therapy.
- 2 PSA total and free levels may appear consistently elevated / depressed due to the interference by heterophilic antibodies and nonspecific protein binding.
- 3 Results obtained with different assay kits cannot be used interchangeably.
- 4 All results should be correlated with clinical findings and results of other investigations.

***** End of Report *****

Technician / Technologist

Dr. Prashant Pulwar
 Consultant, Microbiologist

• CLINICAL CORRELATION IS ESSENTIAL FOR FINAL DIAGNOSIS. PLEASE CONTACT THE LABORATORY.
 • ALL THE CONGENITAL ANOMALIES IN THE FETUS MAY NOT BE DIAGNOSED IN ULTRASONOGRAPHY. • THIS REPORT IS NOT VALID FOR MEDICO-LEGAL PURPOSE.

Licensee : Bharti Medicare Pvt. Ltd. The Apollo Clinic, C-70, Major Sudesh Kumar Marg, Opp. Madhav Park, Near Main Market, Rajouri Garden, New Delhi-110 027
 Phone : (011) 2591 8222 / 8333 / 8444, 9811061009, E-mail : rajourigarden@theapolloclinic.com, Website : www.apolloclinicrajourigarden.com

MSME UAM NO. : DL11E0021531

DEPARTMENT OF LABORATORY MEDICINE

Name MR. NAWAL KISHORE JAISWAL Age 47 Yrs. Sex Male
 Date 10/09/2022 Home Coll. Dt/Time Ref. No. 20-21/4496
 Refd. by Reporting Date/Time 10/09/2022 Srl. No. 1028

URINE EXAMINATION TEST REPORT

Test Name	Observed Value Value	Unit	Bio. Reference Range
<u>Urine R/M Examination</u>			
Quantity	30	ml.	
Colour	Pale Yellow		Pale Yellow
Tranparency	Clear		Clear
Urine Specific Gravity Dipstick	1.020		1.005 - 1.030
pH Dipstick / pH paper	6.5		5.5 - 7.5
<u>Chemical Examination</u>			
Protein Dipstick/Heat & acetic acid	Nil		Nil
Sugar Dipstick/Benedicts reagent	Nil		Nil
<u>Microscopic Examination</u>			
Pus Cells	2-3	/HPF	1-2
RBC'S	Nil	/HPF	Nil
Casts	Nil	/LPF	Nil
Crystals	Nil		Nil
Epithelial Cells	Occasional	/HPF	1-2
Bacteria	Nil	/HPF	Nil

***** End of Report *****

Patient Name : Mr.Nawal Kishor Jaiswal	MR No	: FRAJ0000
Age/Sex : 47Y/M	Visit No	: FRAJOPV
Pres Doctor :	Bill Date	: 10-09-2022
Ref.by :	Report Date	: 10-09-2022

ULTRASOUND WHOLE ABDOMEN

LIVER: Liver is normal in size with increased parenchymal echogenicity s/o grade I fatty liver. No focal intra-hepatic lesion detected. Intra-hepatic biliary radicals are not dilated. Portal vein is normal in calibre.

GALL BLADDER: Gall bladder is well visualised. Its wall thickness is normal. No calculus or mass lesion is seen in gall bladder. Common bile duct is normal (not dilated).

PANCREAS: Pancreas appears normal in size and echopattern.
SPLEEN: Spleen appears normal in size and echopattern.

KIDNEYS: Both kidneys are normal in position, size and outline.
Left kidney shows a calculus measuring ~4.7 mm in mid pole.
Right kidney measures ~10.3 x 3.7 cm. Left kidney measures ~10.4 x 4.0cm.
Cortico-medullary differentiation of both kidneys is maintained.
Central sinus echoes are compact. No hydronephrosis seen.

Visualised parts of retroperitoneum do not show any lymphadenopathy.

URINARY BLADDER: Urinary bladder is well distended and shows clear contents.

PROSTATE: Prostate is normal in shape, size 3.2 x 3.3 x 2.6 cm (vol-14.6 cc) and echotexture.

No free fluid detected.

**IMPRESSION:- GRADE I FATTY LIVER
LEFT RENAL CALCULUS**

To be correlated clinically.

Dr. V K Mutreja
Consultant Radiologist.

• CLINICAL CORRELATION IS ESSENTIAL FOR FINAL DIAGNOSIS. • IF THE TESTS RESULTS ARE UNEXPECTED PLEASE CONTACT THE LABORATORY.
• ALL THE CONGENITAL ANOMALIES IN THE FETUS MAY NOT BE DIAGNOSED IN ULTRASONOGRAPHY. • THIS REPORT IS NOT VALID FOR MEDICOLEGAL PURPOSE.

Licensee: Bharti Medicare Pvt. Ltd. The Apollo Clinic, C-70, Major Sudesh Kumar Marg, Opp. Madhav Park, Near Main Market, Rajouri Garden, New Delhi-110 027
Phone: (011) 2591 8222 / 8333 / 8444, 9811061009, E-mail: rajourigarden@theapolloclicin.com, Website: www.apolloclicinrajourigarden.com

MSME UAM NO. : DL11E0021531

Name : MR NAWAL KISHORE JAISWAL
Ref

Age: 47/ YRS/ M
Date 10/09/2022

TMT (Tread Mill / Stress Test)

Result :

The pre exercise ECG was normal with no significant ST-T segment changes. During peak exercise UPSLOPING ST DEPRESSION SEEN IN INFERIOR AND CHEST LEADS, REVERTING BACK TO NORMAL WITHIN 1 MIN, IN LATE RECOVERY HORIZONTAL ST DEPRESSION APPEARED IN V3, V4, V5. Person could exercise for 08 min. 01 sec on the Bruce protocol & achieved a workload of 12.21 mets.

He/She attained a peak heart rate of 165 beats/minute which is 95 % of the predicted maximum heart rate. The exercise was terminated owing to THR. There was no classical angina and no arrhythmia. Clinically the blood pressure response was normal [150/80] and there was no S3 S4 gallop in the recovery period.

IMPRESSION: - NORMAL EXERCISE TOLERANCE.
NORMAL HEMODYNAMIC RESPONSE.
TMT IS POSITIVE FOR PROVOCABLE
ISCHAEMIA

Dr. SEEMA KALE
SEN. PHYSICIAN

• CLINICAL CORRELATION IS ESSENTIAL FOR FINAL DIAGNOSIS. • IF THE TESTS RESULTS ARE UNEXPECTED PLEASE CONTACT THE LABORATORY.
• ALL THE CONGENITAL ANOMOLIES IN THE FETUS MAY NOT BE DIAGNOSED IN ULTRASONOGRAPHY. • THIS REPORT IS NOT VALID FOR MEDICOLEGAL PURPOSE.

Licensee : Bharti Medicare Pvt. Ltd. The Apollo Clinic, C-70, Major Sudesh Kumar Marg, Opp. Madhav Park, Near Main Market, Rajouri Garden, New Delhi-110 027
Phone : (011) 2591 8222 / 8333 / 8444, 9811061009, E-mail : rajourigarden@theapolloclinic.com, Website : www.apolloclinicrajourigarden.com

MSME UAM NO. : DL11E0021531

NAME : MR NAWAL KISHORE JAISWAL
REF :

AGE : 47/YRS/M
DATE : 10/09/2022

ECHO ADULT (COLOUR DOPPLER)

DIMENSIONS	NORMAL	DIMENSIONS	NORMAL
AO (ed) 42.0 mm	(1.5 cm/m ²)	IVS (Ed) 11.0 mm	(0.6-1.2cm)
LA (es) 35.0 mm	(1.5 cm/m ²)	LVPW (Ed) 10.0 mm	(.6-1.1cm)
RVID (ed) Normal	(0.9cm/m ²)	EF	65.0 % (0.62-0.85)
LVID (ed) 48.0 mm	(2.6-3.4 cm/m ²)	FS	30.0
LVID (es) 27.0 mm			

MORPHOLOGICAL DATA

Mitral Valve Normal

Interatrial Septum Normal

Aortic Valve Normal

Interventricular Septum Normal

Tricuspid Valve Normal

Pulmonary Artery Normal

Pulmonary Valve Normal

Aorta ROOT MILDLY DILATED

Right Ventricle Normal

Right Atrium Normal

Left Ventricle Normal

Left Atrium Normal

Pericardium Normal

Colour Doppler NORMAL, NO PAH, IVC NORMAL,, LV DIASTOLIC FUNCTION NORMAL.

Wall motion Normal

IMPRESSION : NORMAL STUDY.

DR SEEMA KALE
SEN. CONSULTANT

• CLINICAL CORRELATION IS ESSENTIAL FOR FINAL DIAGNOSIS. • IF THE TESTS RESULTS ARE UNEXPECTED PLEASE CONTACT THE LABORATORY.
• ALL THE CONGENITAL ANAMOLIES IN THE FETUS MAY NOT BE DIAGNOSED IN ULTRASONOGRAPHY. • THIS REPORT IS NOT VALID FOR MEDICOLEGAL PURPOSE.

Licensee : Bharti Medicare Pvt. Ltd. The Apollo Clinic, C-70, Major Sudesh Kumar Marg, Opp. Madhav Park, Near Main Market, Rajouri Garden, New Delhi-110 027
Phone : (011) 2591 8222 / 8333 / 8444, 9811061009, E-mail : rajourigarden@theapolloclicin.com, Website : www.apolloclicinrajourigarden.com

MSME UAM NO. : DL11E0021531

DEPARTMENT OF LABORATORY MEDICINE

Name MR. NAWAL KISHORE JAISWAL Age 47 Yrs. Sex Male
 Date 10/09/2022 Home Coll. Dt/Time Ref. No. 20-21/4496
 Refd. by. Reporting Date/Time 09/10/2022 Srl. No. 1028

SPECIAL TEST REPORT

Test Name	Observed Value Value	Unit	Bio. Reference Range
-----------	-------------------------	------	----------------------

Thyroid Profile (FT3, FT4, TSH/T3, T4, TSH)

Serum FT3	4.6	pmol/l	3.2 - 5.9
-----------	-----	--------	-----------

Method: Immunofluorescence (Tosoh)

Triiodothyronine T3 is a hormone produced by the thyroid and by conversion of T4 to T3. Free T3 is used in the diagnosis and monitoring of hyperthyroidism. Free T3 assays can differentiate most cases of nonthyroidal illness from TSH dependent hyperthyroidism.

Serum FT4	16.9	pmol/l	10.6 - 21.0
-----------	------	--------	-------------

Method: Immunofluorescence (Tosoh)

FT4 is the active fraction of tetraiodothyronine. FT4 increases in patients with hyperthyroidism, whereas it is decreased in patients of hypothyroidism. Patients on hormone replacement therapy may have an elevated FT4 levels. Values of FT4 may be used in conjunction of TSH levels.

Serum TSH	2.7	uIU / ml	0.25 - 5.0
-----------	-----	----------	------------

Method: Immunofluorescence (Tosoh)

TSH is an early and sensitive indicator of decreased thyroid reserve. This assay helps to diagnose hypothyroidism and hyperthyroidism, monitors T4 replacement or T4 suppressive therapy and quantifies TSH levels in the subnormal range.

***** End of Report *****

Technician/Technologist



Page 9 of 9 TESTS RESULTS ARE UNEXPECTED. PLEASE CONTACT THE LABORATORY.
 ALL THE CONGENITAL ANOMALIES IN THE FETUS MAY NOT BE DIAGNOSED IN ULTRASONOGRAPHY. THIS REPORT IS NOT FOR MEDICAL PURPOSE.
 Dr. Prashant Kumar Consultant Radiologist

Licensee : Bharti Medicare Pvt. Ltd. The Apollo Clinic, C-70, Major Sudesh Kumar Marg, Opp. Madhav Park, Near Main Market, Rajouri Garden, New Delhi-110 027
 Phone : (011) 2591 8222 / 8333 / 8444, 9811061009, E-mail : rajourigarden@theapolloclinic.com, Website : www.apolloclinicrajourigarden.com

MSME UAM NO. : DL11E0021531

Patient Name : Mr. Nawal Kishore Jaiswal
Age/Sex : 47 Y/M
Pres Doctor :
Ref.by :

MR No : FRAJ0000
Visit No : FRAJOPV
Bill Date : 10-09-2022
Report Date : 10-09-2022

X-RAY CHEST P A VIEW

- Both lung fields do not show any active parenchymal lesion.
- Both costophrenic angles are normal.
- B/L hila appear normal in size & density.
- Both domes of diaphragm are normal.
- Cardiac silhouette appears normal.
- Visualised soft tissues and bony cage appear normal.

IMPRESSION:- NORMAL STUDY.

To be correlated clinically.

Dr. V K Mutreja
Consultant Radiologist.

• CLINICAL CORRELATION IS ESSENTIAL FOR FINAL DIAGNOSIS. • IF THE TESTS RESULTS ARE UNEXPECTED PLEASE CONTACT THE LABORATORY.
• ALL THE CONGENITAL ANAMOLIES IN THE FETUS MAY NOT BE DIAGNOSED IN ULTRASONOGRAPHY. • THIS REPORT IS NOT VALID FOR MEDICOLEGAL PURPOSE.

Licensee : Bharti Medicare Pvt. Ltd. The Apollo Clinic, C-70, Major Sudesh Kumar Marg, Opp. Madhav Park, Near Main Market, Rajouri Garden, New Delhi-110 027
Phone : (011) 2591 8222 / 8333 / 8444, 9811061009, E-mail : rajourigarden@theapolloclinic.com, Website : www.apolloclinicrajourigarden.com

MSME UAM NO. : DL11E0021531

ABOTT CLINIC 200 BAY TOWERS GARDEN BH-2618333
NAWAL KISHORE JAISWAL 43 YRS M CHEST PA 10-260-55 15:10 PM

R

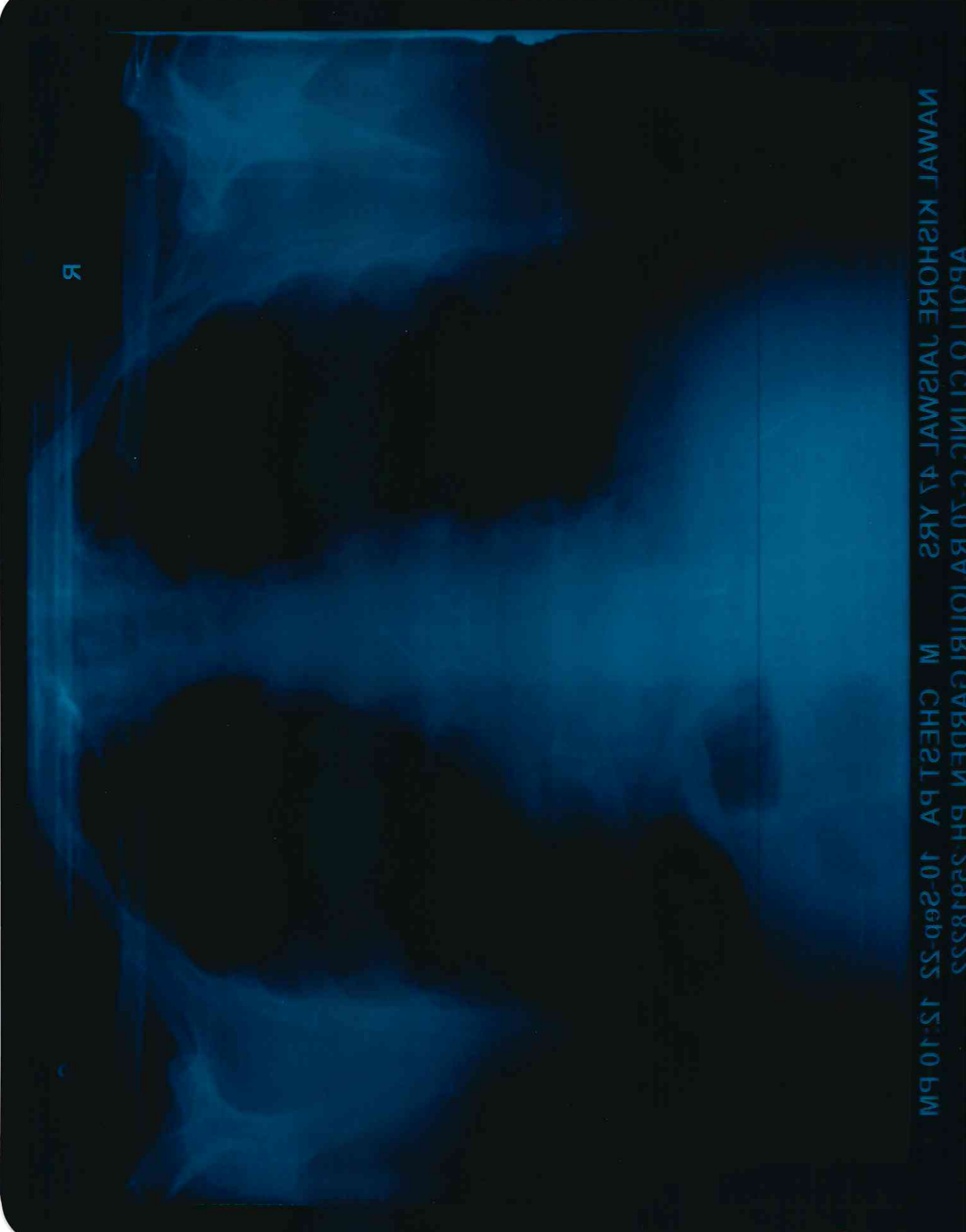

MR. MR NAWAL KISHORE JAISWAL

ID : 97

HT/MW: /
Recorded : 10-9-2022 11:18

TREADMILL TEST SUMMARY REPORT

Protocol: BRUCE

Age/Sex : 47/M
Ref by :
Indication 1 :
Indication 2 :
Indication 3 :

History :
Medication 1 :
Medication 2 :
Medication 3 :

PHASE	PHASE TIME	STAGE TIME	SPEED (Km./Hr.)	GRADE (%)	H.R. (BPM)	B.P. (mmHg)	RPP X100	II	ST LEVEL (mm) V2	V5	METS
SUPINE	0:02	0:02			81	110/80	89	0.2	1.2	0.3	
HYPERVENT					84	110/80	92	0.1	1.1	0.3	
STAGE 1	2:19	2:19	2.70	10.00	105	120/80	126	-0.2	1.0	0.3	3.73
STAGE 2	3:28	1:02	4.00	12.00	117	130/80	152	-0.2	0.8	0.0	5.60
STAGE 3	6:19	2:44	5.40	14.00	143	140/80	200	-0.5	0.2	-0.6	9.76
STAGE 4	7:51	1:29	6.70	16.00	164	150/80	246	-1.0	0.1	-1.0	11.99
PEAK EXER	8:01	1:39			165	150/80	247	-1.1	0.0	-1.0	
RECOVERY	2:59	2:59	0.00	0.00	106	120/80	127	-0.5	-0.1	-0.7	12.21

RESULTS

Exercise Duration : 8:01 Minutes
Max Heart Rate : 165 bpm 95 % of target heart rate 173 bpm
Max Blood Pressure : 150/80 mmHg
Max Work Load : 12.21 METS
Reason of Termination :

IMPRESSIONS

GOOD EFFORT TOLERANCE, NORMAL INOTROPIC AND CHRONOTROPIC RESPONSE.
NO ANGINAL/ARRYTHMIA/S/LV DYSFUNCTION
UPSLOPING ST DEPRESSION APPEARED AT PEAK EXERCISE IN INFERIOR AND CHEST LEADS, REVERTING BACK TO NORMAL WITHIN 1 MIN OF RECOVERY BUT HORIZONTAL ST DEPRESSION APPEARED IN V4, V5 LEADS IN LATE RECOVERY
TEST IS POSITIVE FOR EXERCISE INDUCED REVERSABLE ISCHEMIA.

THE APOLLO CLINIC
Rajouri Garden
Dr. Seema Kale
MBBS, MD
DMC Reg. No. 14927

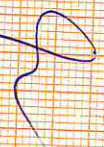

DR. SEEMA KALE

APOLLO CLINIC

SUPINE
PRETEST

ST @ 10mm/mV
80ms PostJ

Mr. MR NAWAL KISHORE JAISWAL
I.D. : 97
AGE/SEX : 47/M
RECORDED : 10-9-2022 11:18
RATE : 81 BPM
B.P. : 110/80 mmHg

RAW E.C.G

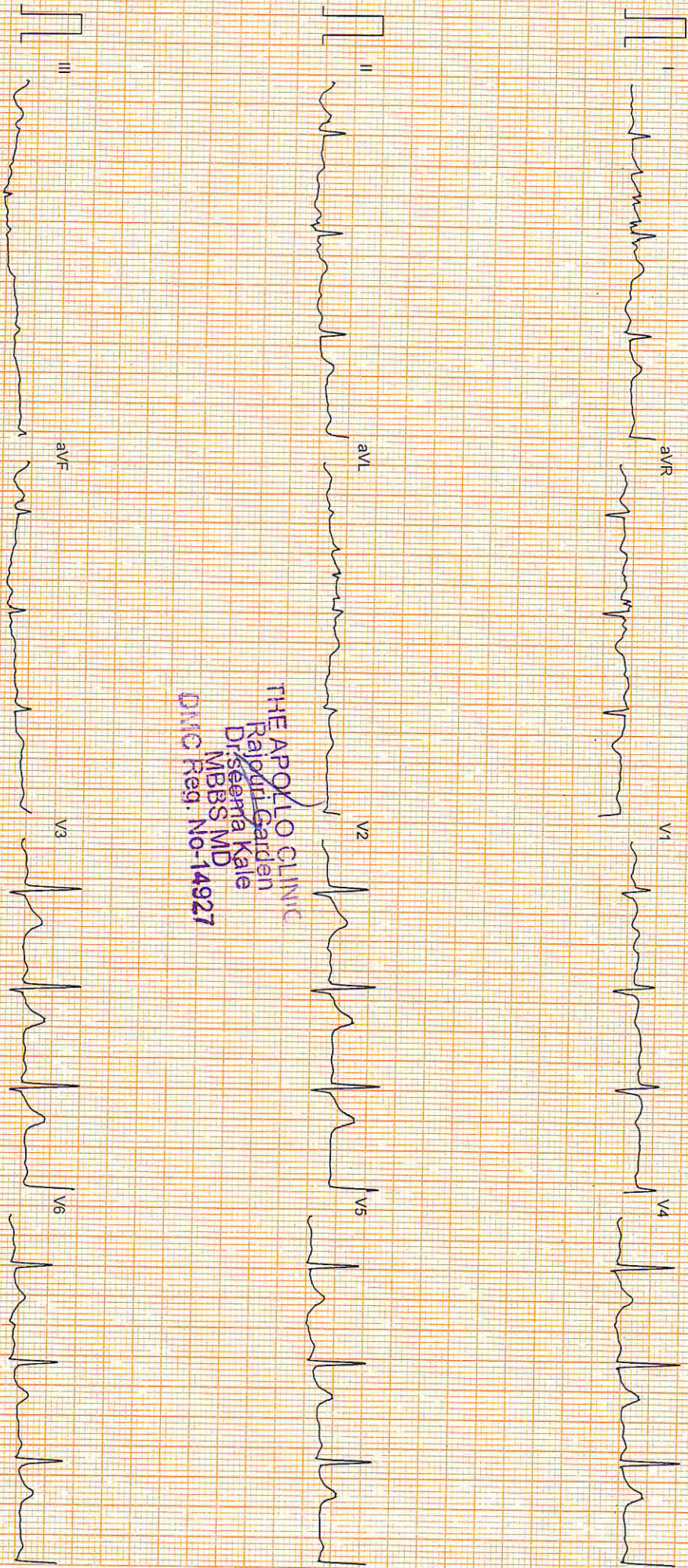

THE APOLLO CLINIC
Rajpuri Garden
Dr. Seema Kale
MBBS MD
DMC Reg. No-14927

APOLLO CLINIC

SUPINE
PRETEST

ST @ 10mm/mV
80ms PostJ

Mr. MR NAWAL KISHORE JAISWAL
I.D. : 97
AGE/SEX : 47/M
RECORDED : 10-9-2022 11:18
RATE : 81 BPM
E.P. : 110/80 mmHg

RAW E.C.G.

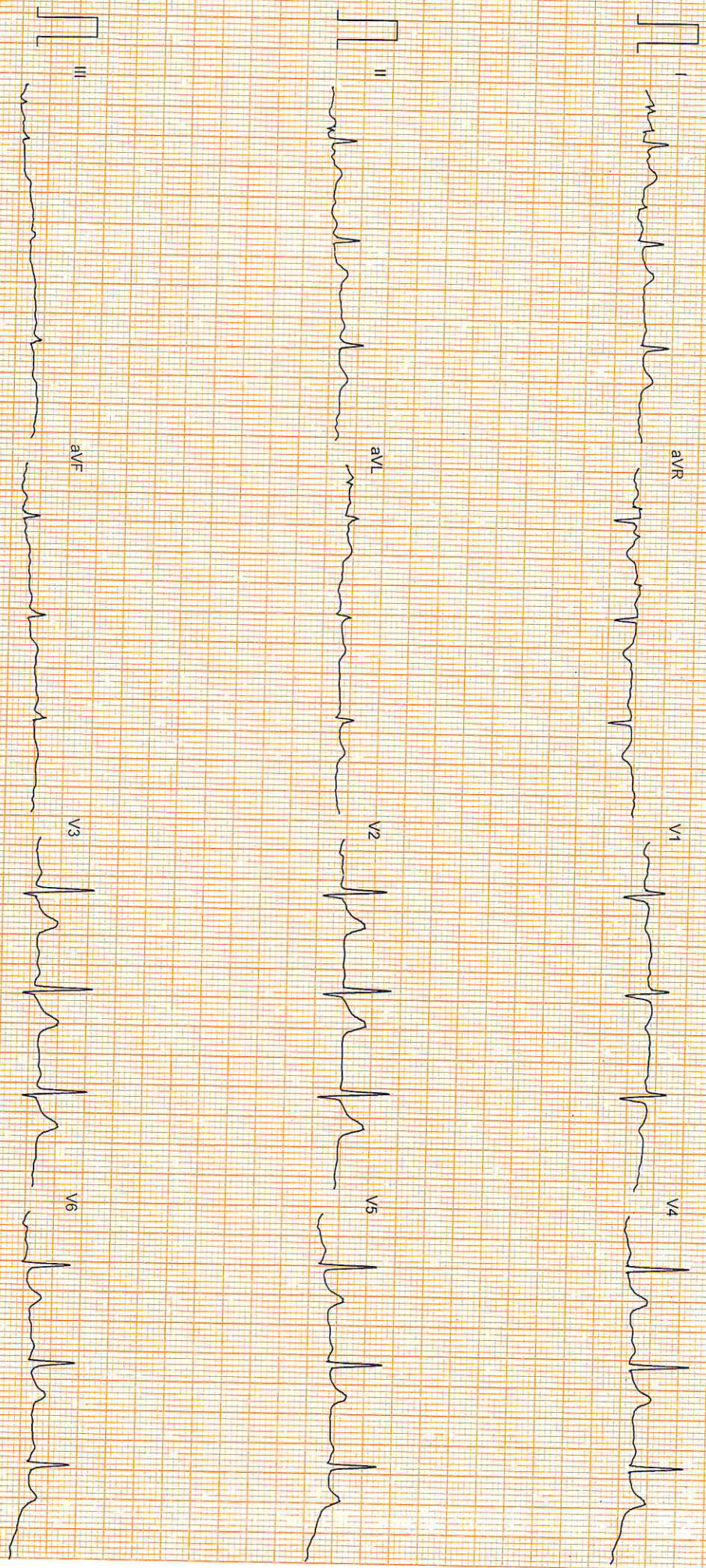

APOLLO CLINIC

HYPERVENTILATION
PRETEST

ST @ 10mm/mV
80ms PostJ

MR. MR NAWAL KISHORE JAISWAL
I.D. : 97
AGE/SEX : 47/M
RECORDED : 10-9-2022 11:18
RATE : 84 BPM
B.P. : 110/80 mmHg

STAGE TIME : 0:02

LINKED MEDIUM



APOLLO CLINIC

Mr. MR NAWAL KISHORE JAISWAL
I.D. : 97
AGE/SEX : 47/M
RECORDED : 10-9-2022 11:18

BRUCE
EXERCISE 1
PHASE TIME : 2:19
STAGE TIME : 2:19

ST @ 10mm/mV
80ms PostJ
SPEED : 2.7 Km./Hr.
GRADE : 10.0 %

LINKED MEDIUM

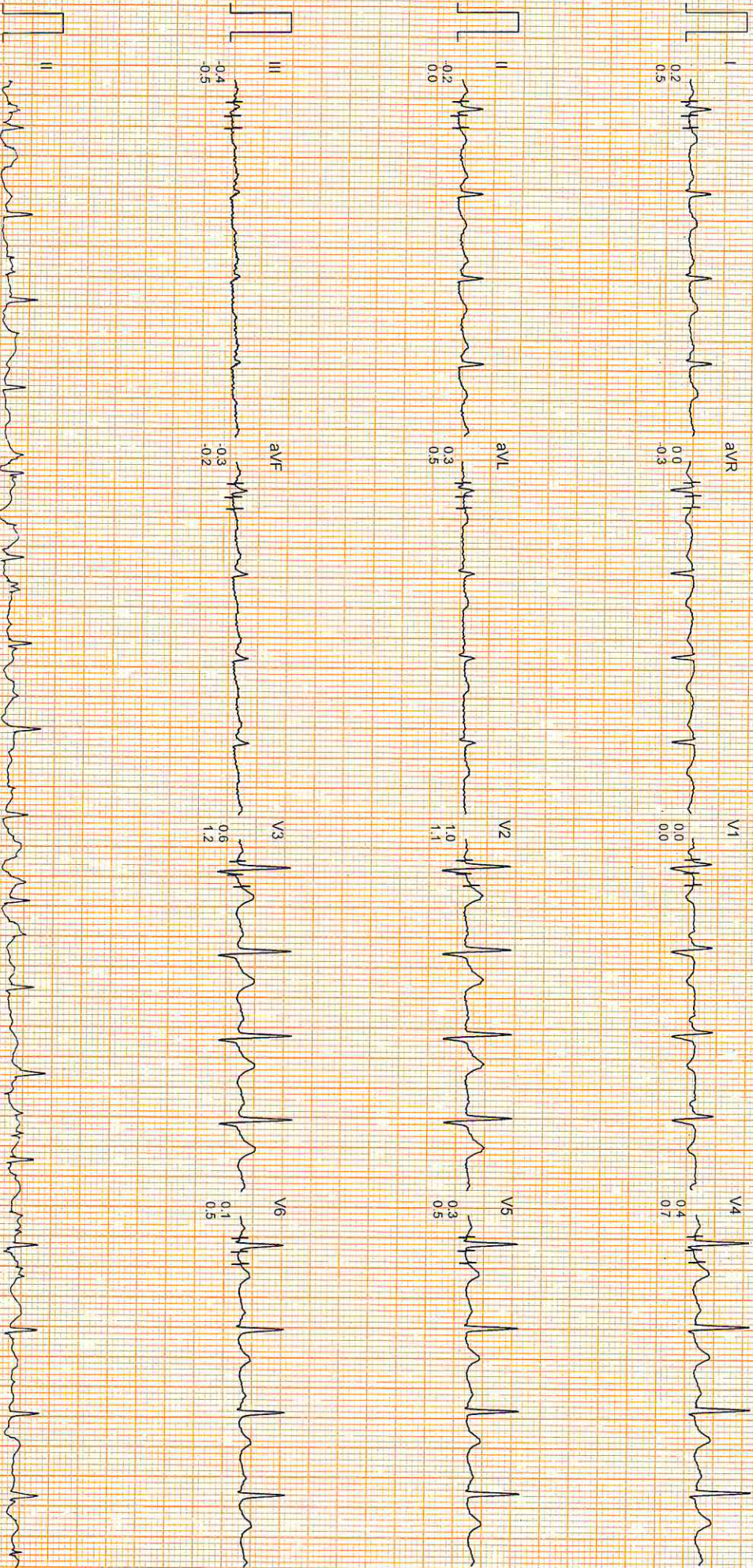

APOLLO CLINIC

Mr. MR NAWAL KISHORE JAISWAL
I.D. : 97
AGE/SEX : 47/M
RECORDED : 10-9-2022 11:18

BRUCE
EXERCISE 2
PHASE TIME : 3:28
STAGE TIME : 1:02

ST @ 10mm/mV
80ms PostJ
SPEED : 4.0 Km./Hr.
GRADE : 12.0 %

LINKED MEDIAN

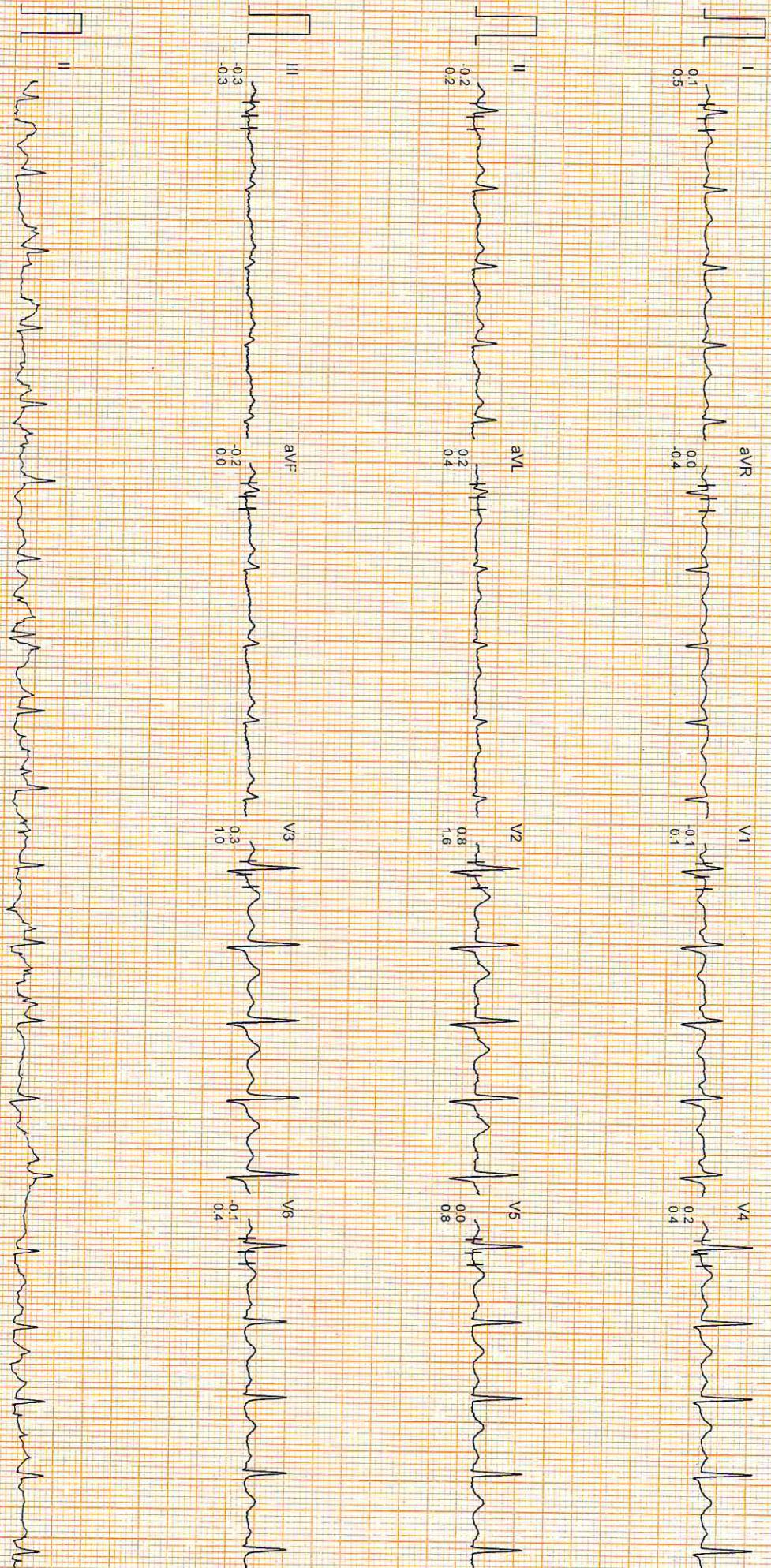

APOLLO CLINIC

Mr. MR NAWAL KISHORE JAISWAL
I.D. : 97
AGE/SEX : 47/M
RECORDED : 10-9-2022 11:18

BRUCE
EXERCISE 3
PHASE TIME : 6:18
STAGE TIME : 2:43

ST @ 10mm/mV
80ms PostJ
SPEED : 5.4 Km./Hr.
GRADE : 14.0 %

LINKED MEDIAN

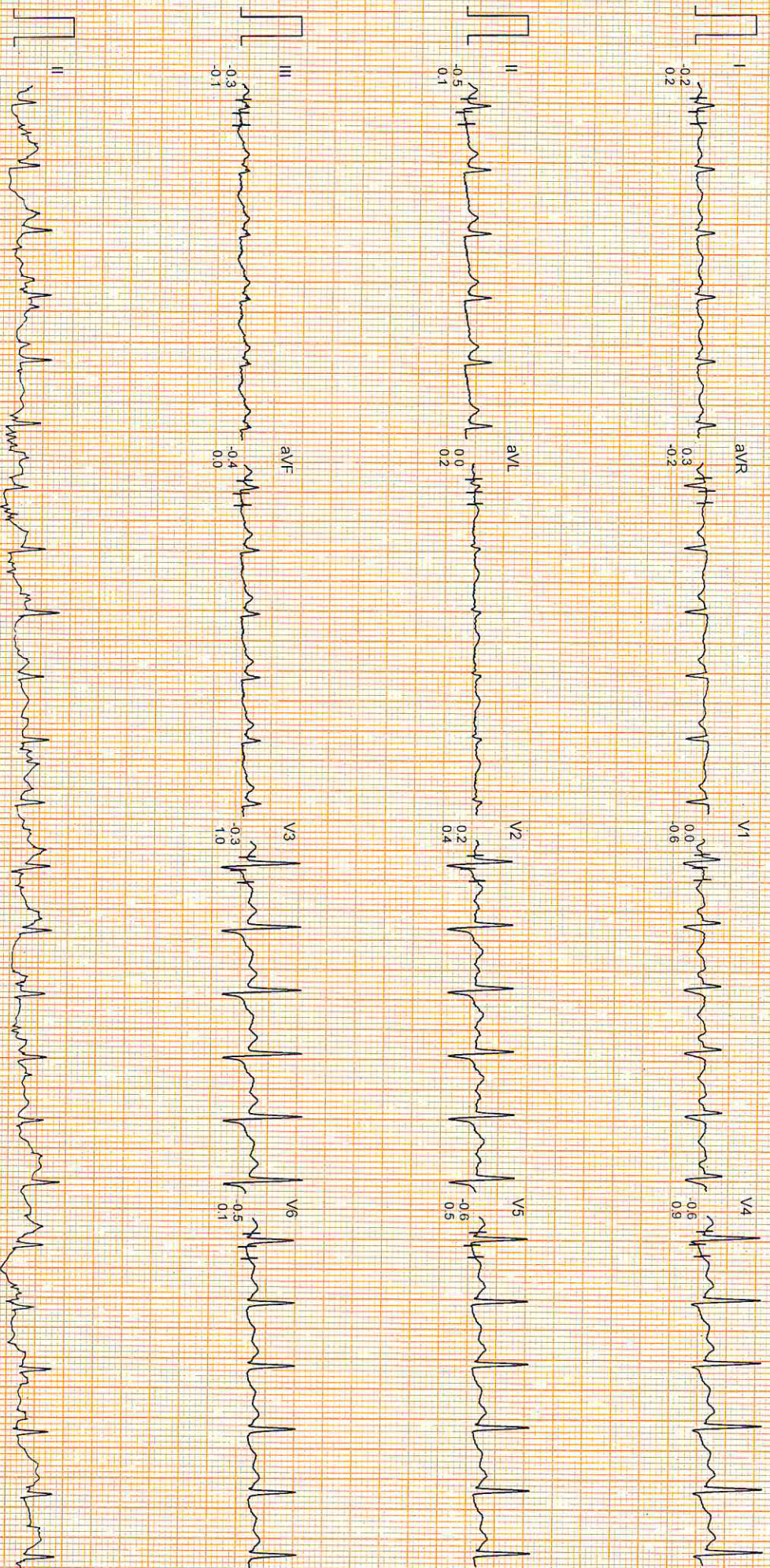

APOLLO CLINIC

Mr. MR NAWAL KISHORE JAISWAL
I.D. : 97
AGE/SEX : 47/M
RECORDED : 10-9-2022 11:18

BRUCE
PEAK EXER
PHASE TIME : 8:01
STAGE TIME : 1:39

ST @ 10mm/mV
80ms PostU
SPEED : 6.7 Km./Hr.
GRADE : 16.0 %

LINKED MEDIUM

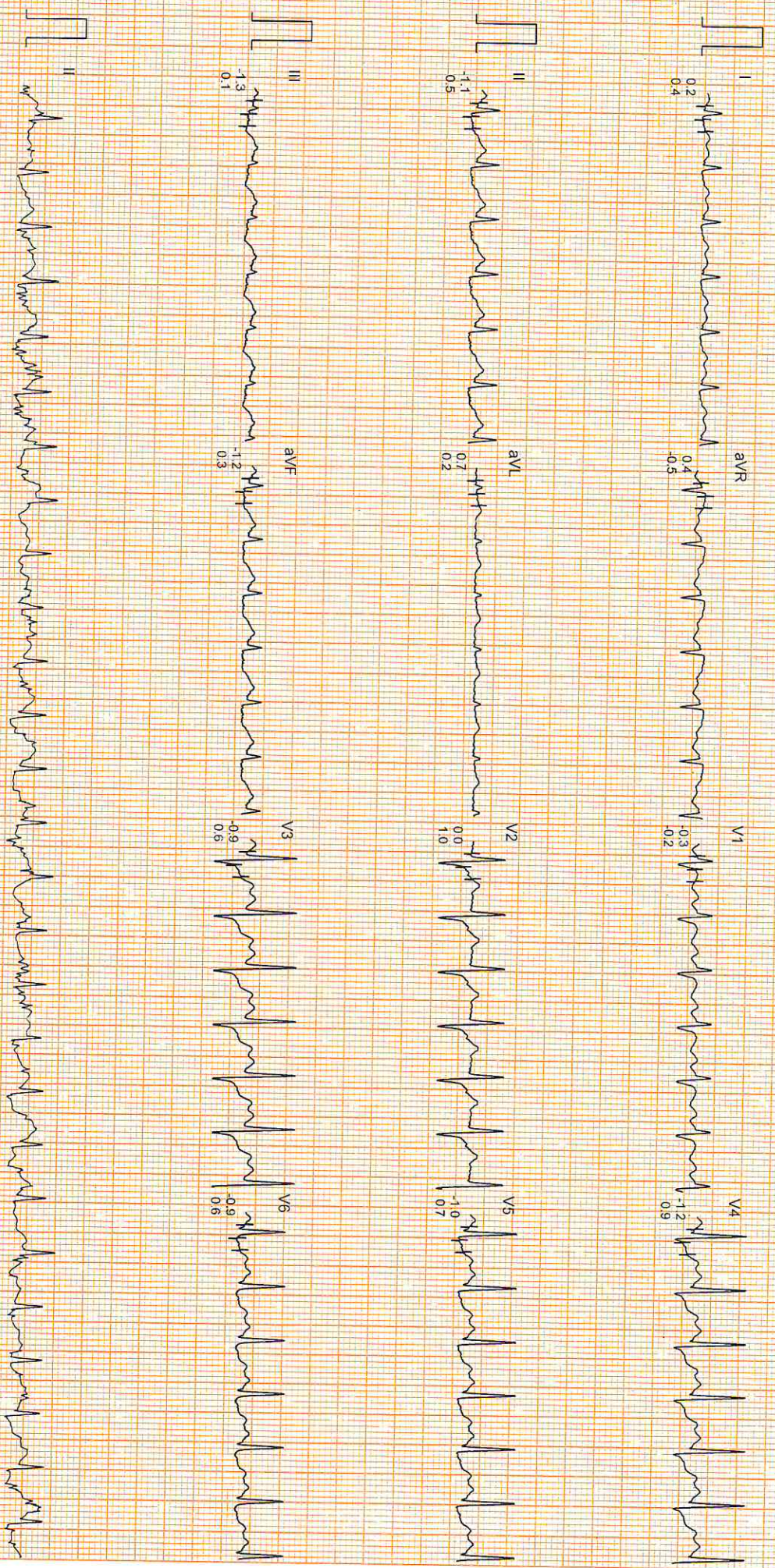

APOLLO CLINIC

Mr. MR NAWAL KISHORE JAISWAL
I.D. : 97
AGE/SEX : 47/M
RECORDED : 10-9-2022 11:18

BRUCE
RECOVERY
PHASE TIME : 0.41

ST @ 10mm/mV
80ms PostJ
SPEED : 0.0 Km./Hr.
GRADE : 0.0 %

LINKED MEDIUM

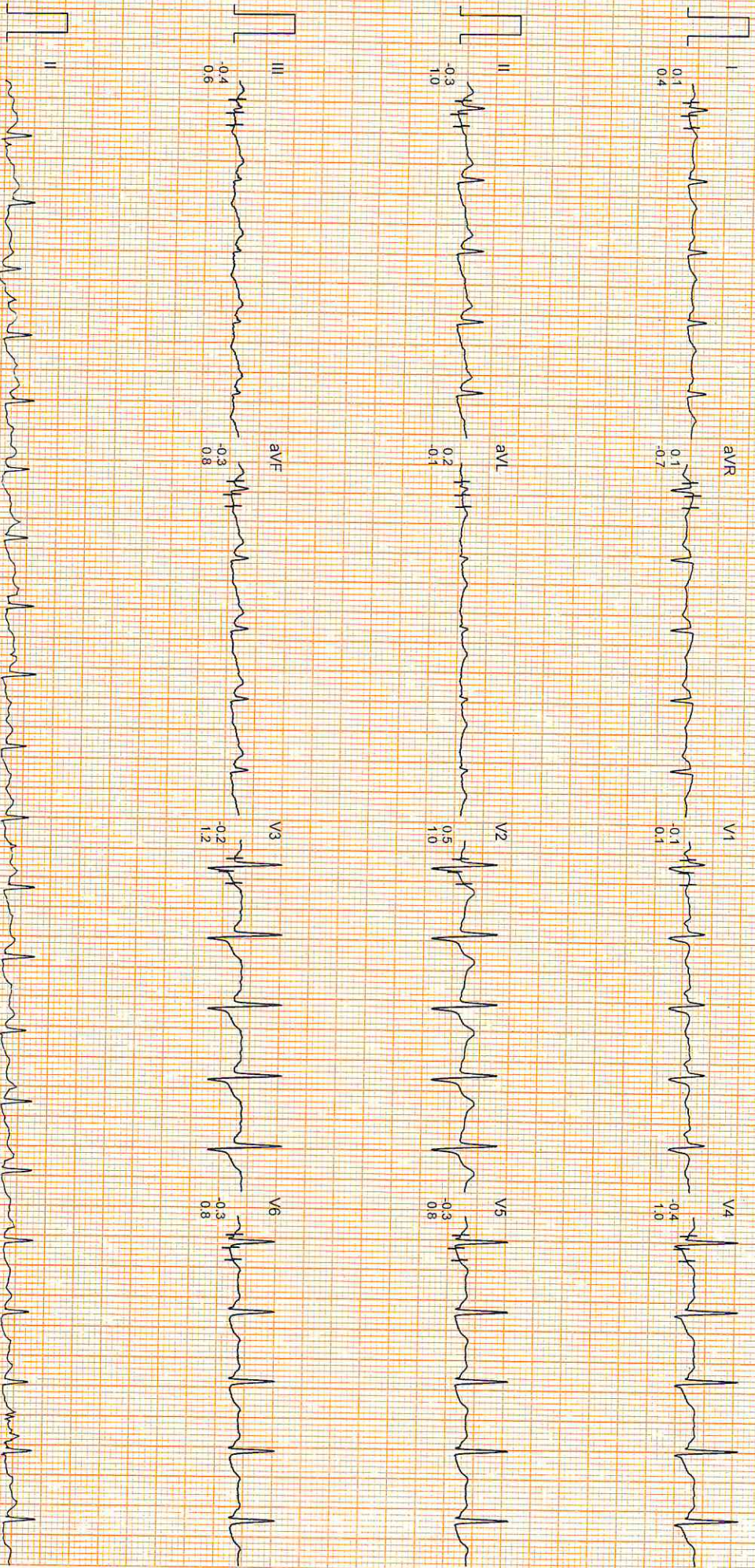

APOLLO CLINIC

Mr. MR NAWAL KISHORE JAISWAL
I.D. : 97
AGE/SEX : 47/M
RECORDED : 10-9-2022 11:18

RATE : 127 BPM
B.P. : 140/80 mmHg

ST @ 10mm/mV
80ms PostU
SPEED : 0.0 Km./Hr.
GRADE : 0.0 %

LINKED MEDIUM

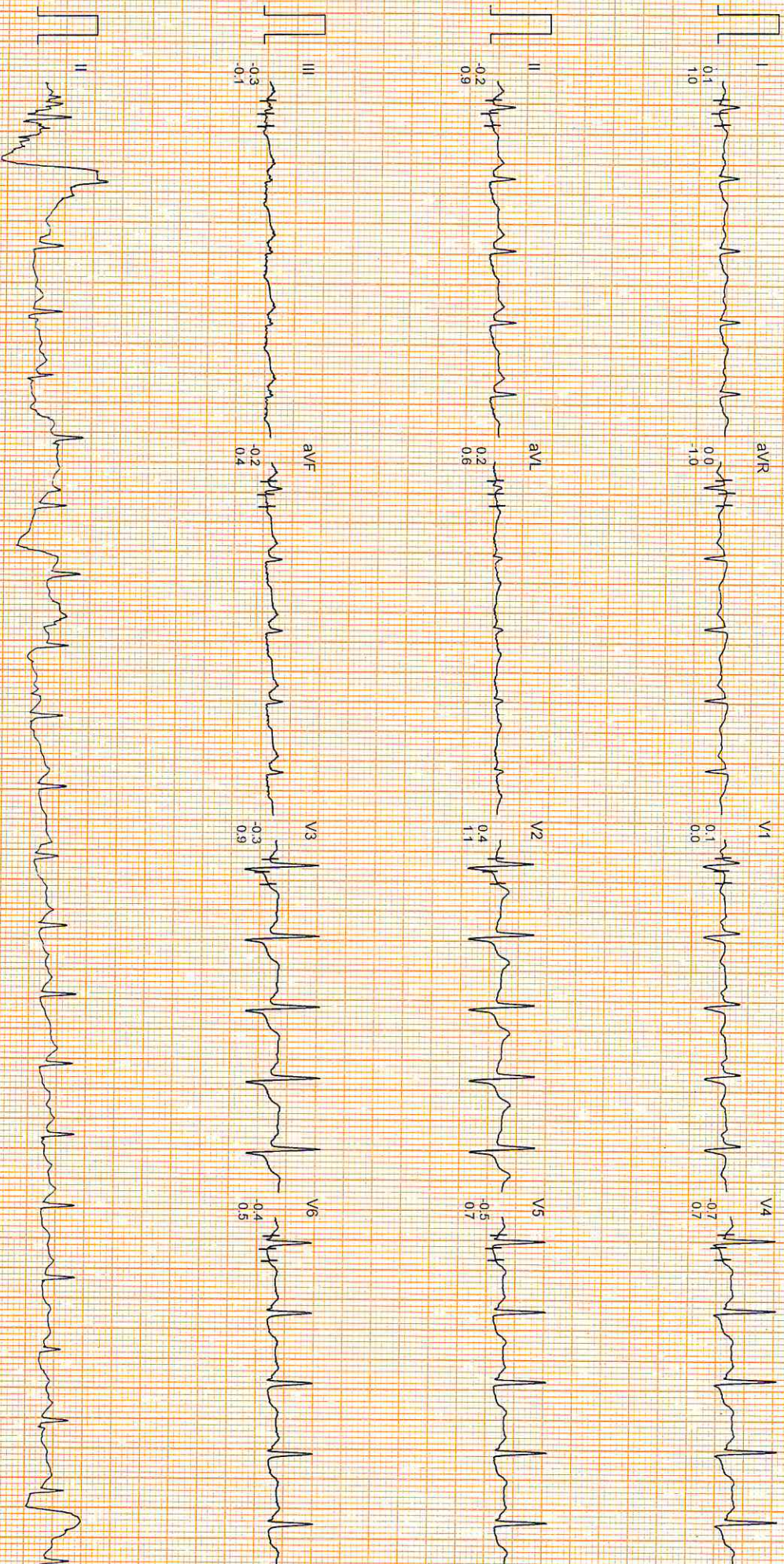

APOLLO CLINIC

BRUCE
RECOVERY
PHASE TIME : 1:59

MR. MR NAWAL KISHORE JAISWAL
I.D. : 97
AGE/SEX : 47/M
RECORDED : 10-9-2022 11:18

RATE : 112 BPM
B.P. : 130/80 mmHg

ST @ 10mm/mV
80ms PostJ
SPEED : 0.0 Km./Hr.
GRADE : 0.0 %

LINKED MEDIAN

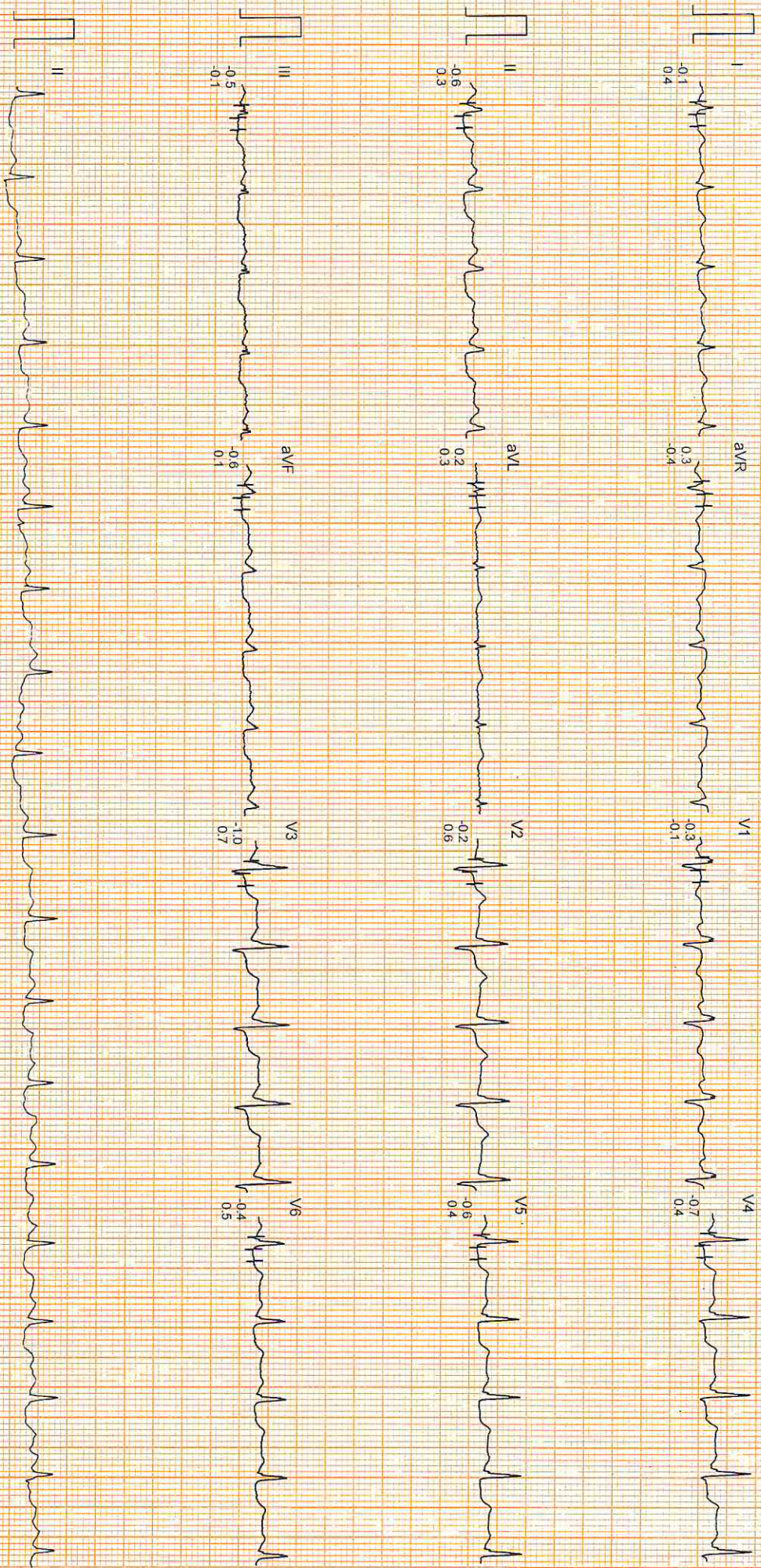

APOLLO CLINIC

BRUCE
RECOVERY
PHASE TIME . 2.40

ST @ 10mm/mV
80ms PostJ
SPEED : 0.0 Km./Hr.
GRADE : 0.0 %

MR. MR NAWAL KISHORE JAISWAL
I.D. : 97
AGE/SEX : 47/M
RECORDED : 10-9-2022 11.18
RATE : 109 BPM
B.P. : 120/80 mmHg

LINKED MEDIUM

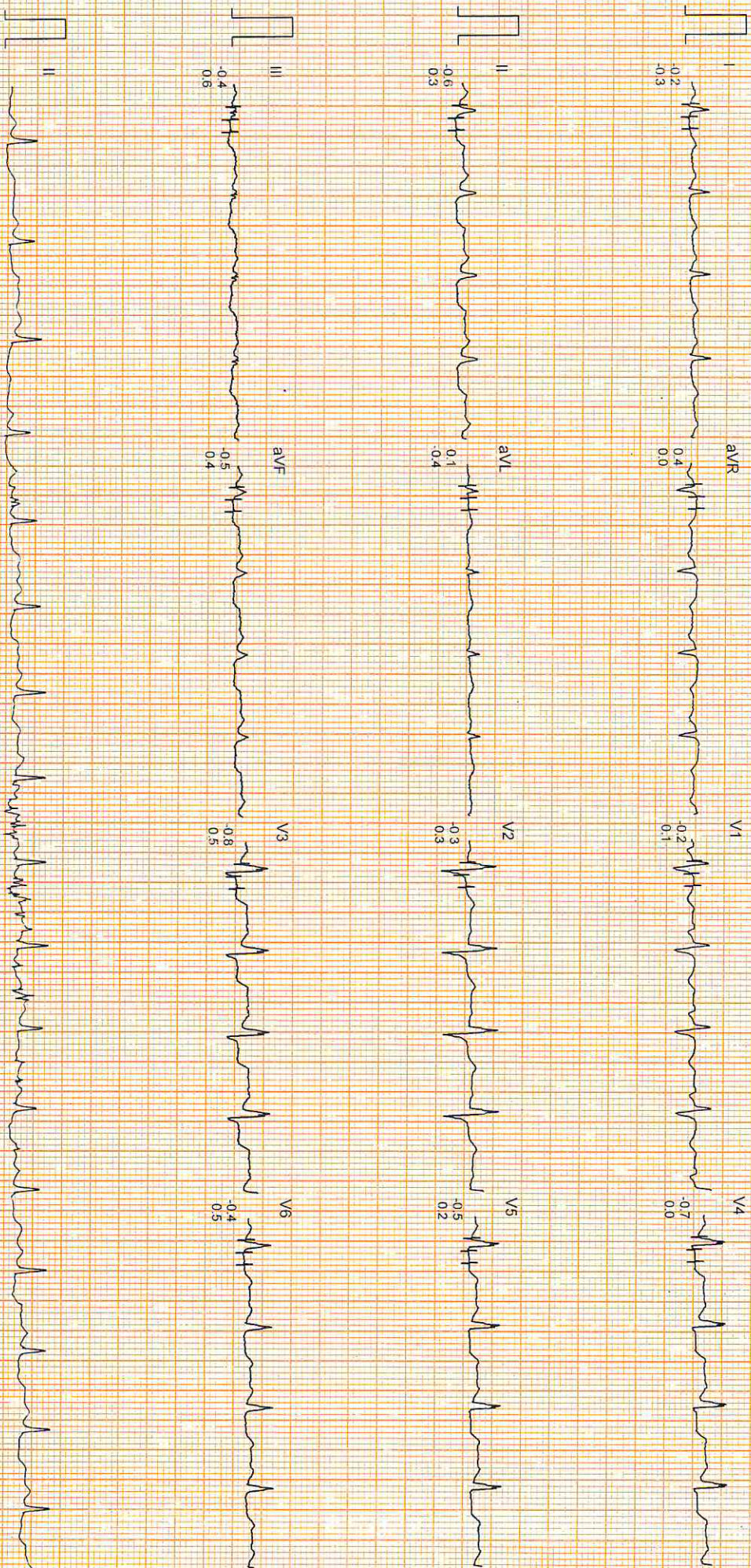

APOLLO CLINIC

Mr. MR NAWAL KISHORE JAISWAL
ID : 97
AGE/SEX : 47/M
RECORDED : 10-9-2022 11:18

BRUCE
RECOVERY
PHASE TIME : 2:59

ST @ 10mm/mV
80ms PostJ
SPEED : 0.0 Km./Hr.
GRADE : 0.0 %

LINKED MEDIAN

