

# REVIVAL DIAGNOSTICS



## HEALTH CHECK-UP SUMMARY

Name : Nitin Tripathi

Date: 10/12/2022

Email ID :

Sex : M	Age : 31 Years	Contact No: 9074340237	Remarks :
			Under-weight
			Normal
			Over-weight

### i> BMI

Height (in Cm) : 172	Weight (in Kg) : 83	BMI: 28.1	
----------------------	---------------------	-----------	--

### ii> Blood Pressure & Pulse

114/74 mm/Hg  
84/min.

If high or low, whether the person is on medication : YES /  NO

### iii> Blood Tests & Lung Function Remarks

RS }  
CVS }  
CNS }

If abnormal, whether the person is on medication : YES /  NO

### iv> Eye Test Remarks

Eye Test : (L) G16 (R) G16  
Color Vision: 20

### v> Heart Disease

Whether any specific heart ailment detected (ECG findings) :  
normal

### vi> Any other problems needing attention / Overall Assessment :

NO

*C.K. Patel*  
Dr. Chirag Patel  
M.B.B.S. G-49432

Signature of the Doctor

**Revival Diagnostic**  
401, Aqua Corridor,  
B/s. Star Bazar, Surat-395009  
Mo. 91062-28601

Laboratory Test Result are Subject to technical limitation and should be clinically correlate for final diagnosis



## Dental Assessment Form

NAME

Nitin Tripathi

DATE

10/12/2022

AGE

31

SEX

M

### \* CHIEF COMPLAINT

A CLINICAL FEATURES :- normal

1 CAVIES :-  
2 MISSING TOOTH :- }  
3 MALOCCLUSION :- } (2)  
4 FILLING :- }

B DIAGNOSIS :- normal

C PERSONAL HISTORY :- Hygienic

D PROVISIONAL D/G :- (2)

E MEDICAL HISTORY :- NO

F FINAL D/G :- normal

G TREATMENT PLAN :- NO

CLINT SIGN

**Revival Diagnostic**  
DOCTOR SIGN   
B/S. Star Bazar, Surat-395009  
Mo. 91062-28601

Laboratory Test Result are Subject to technical limitation and should be clinically correlate for final diagnosis

4th Floor, Aqua Corridor, Hazira Road, Adajan Pal, Surat-395009.

☎ 0261 2747788, 9825947712 ✉ revivaldiagnostics.surat@gmail.com 🌐 www.revivaldiagnostics.com

This medical report is not intended for medico-legal purposes.



NAME: Nitin Tripathi SEX: M  
BIRTHDATE: 08/01/1991 AGE: 31

## DEPARTMENT OF OPHTHALMOLOGY

### EYE TEST:

#### 1. VISION:

RIGHT EYE - 6/6  
LEFT EYE - 6/6

#### 2. COLOR VISION:

RIGHT EYE - (P)  
LEFT EYE - (P)

#### 3. FUNDUS:

RIGHT EYE - (P)  
LEFT EYE - (P)

### REMARKS:

**Revival Diagnostic**  
401, Aqua Corridor,  
C/s. Star Bazar, Surat-395009  
Mo. 91067-28601  
**Ophthalmologist/Optommetrist**

Laboratory Test Result are Subject to technical limitation and should be clinically correlate for final diagnosis



Name	<b>NITIN TRIAPATHI</b>	Age/Gender	<b>31Yrs/Male</b>
Reg No.	<b>3895/22</b>	Receipt No	<b>3595</b>
Referred By	<b>BOB - MEDI WHEEL(9074340237)</b>	Mode of Payment	<b>CREDIT</b>
Collection Type	<b>CENTER</b>	Collection DateTime	<b>10-Dec-2022 09:28 AM</b>

### **BLOOD GROUP** - 10122287 Released at 10-Dec-2022 11:19 AM

Parameter	Result	Biological Ref.Range	Method
-Blood Group	"A"		
-Rh Factor	POSITIVE		

### **CBC** - 10122285 Released at 10-Dec-2022 11:43 AM

Parameter	Result	Biological Ref.Range	Method
-Haemoglobin	14.8 gm/dL	(13.5 - 18 gm/dL)	Auto
-RBC Count	5.22 mill/cumm	(4.6 - 6.2 mill/cumm)	Auto
-Total WBC Count	5800 /cumm	(4000 - 10000 /cumm)	Auto
-Platelet Count	2.61 lakh/cumm	(1.5 - 4.5 lakh/cumm)	Auto

### **Blood Indices**

-HCT	46.5 %	(40 - 55 %)	Auto
-MCV	89.1 fl	(80 - 92 fl)	Auto
-MCH	28.4 pg	(27 - 31 pg)	Auto
-MCHC	<b>31.9 gm/dL</b>	<b>L</b> (32 - 36 gm/dL)	Auto
-RDW	13.5 %	(11 - 15 %)	Auto

### **Diff WBC Count**

-Polymorphs	51 %	(40 - 80 %)	Microscopically
-Lymphocytes	<b>44 %</b>	<b>H</b> (20 - 40 %)	Microscopically
-Eosinophils	03 %	(1 - 6 %)	Microscopically
-Monocytes	02 %	(2 - 7 %)	Microscopically
-Basophils	00 %	(0 - 1 %)	Microscopically
-PLATELET ON SMEAR	Adequate		Microscopically
-MALARIAL PARASITES	Malarial Parasites Not Detected		Microscopically

[Test performed on Fully Automated Hematology Analyzer ERBA H-360]

**Revival Diagnostics**  
401-Aqua Corridor,  
Beside Star Bazar, Adajan,  
Surat-395009. Mo. 9825947712  
Dr. Shivangi Gandhi  
M.B.B.S; M.D (Pathology)

Laboratory Test Result are Subject to technical limitation and should be clinically correlate for final diagnosis

4th Floor, Aqua Corridor, Hazira Road, Adajan Pal, Surat-395009.

0261 2747788, 9825947712 revivaldiagnostics.surat@gmail.com www.revivaldiagnostics.com

This medical report is not intended for medico-legal purposes.

# REVIVAL DIAGNOSTICS



Name	<b>NITIN TRIAPATHI</b>	Age/Gender	<b>31Yrs/Male</b>
Reg No.	<b>3895/22</b>	Receipt No	<b>3595</b>
Referred By	<b>BOB - MEDI WHEEL(9074340237)</b>	Mode of Payment	<b>CREDIT</b>
Collection Type	<b>CENTER</b>	Collection DateTime	<b>10-Dec-2022 09:28 AM</b>

**ESR** - 10122285 Released at 10-Dec-2022 11:26 AM

Parameter	Result	Biological Ref.Range	Method
-E.S.R	04 mm/hr	(1 - 10 mm/hr)	



**Revival Diagnostics**

401-Aqua Corridor,  
Beside Star Bazar, Adajan,  
Surat-395009. Mo. 9825947712

**Revival Diagnostics**

401-Aqua Corridor,  
Beside Star Bazar, Adajan,  
Surat-395009 Mo. 9825947712  
Dr. Shivangi Gandhi  
M.B.B.S, M.D (Pathology)

Laboratory Test Result are Subject to technical limitation and should be clinically correlate for final diagnosis

📍 4th Floor, Aqua Corridor, Hazira Road, Adajan Pal, Surat-395009.

☎ 0261 2747788, 9825947712 ✉ revivaldiagnostics.surat@gmail.com 🌐 www.revivaldiagnostics.com

This medical report is not intended for medico-legal purposes.



Name	<b>NITIN TRIAPATHI</b>	Age/Gender	<b>31Yrs/Male</b>
Reg No.	<b>3895/22</b>	Receipt No	<b>3595</b>
Referred By	<b>BOB - MEDI WHEEL(9074340237)</b>	Mode of Payment	<b>CREDIT</b>
Collection Type	<b>CENTER</b>	Collection DateTime	<b>10-Dec-2022 09:28 AM</b>

**FBS & PPBS** - 10122286 Released at 10-Dec-2022 03:20 PM

Parameter	Result	Biological Ref.Range	Method
-Fasting Blood Sugar (FBS)	97 mg/dL	70-100 mg/dl Impaired Tolerance:100-125 Diabetes Mellitus:>=126 (On more than one occasion) (American diabetes association guidelines 2022)	
-Fasting Urine Sugar	Absent		
-Fasting Urine Acetone	Absent		
-PPBS	118 mg/dL	(90 - 140 mg/dL)	
-PP2BS URINE SUGAR	Absent		
-PP2BS URINE ACETONE	Absent		

**HBA1C** - 10122285 Released at 10-Dec-2022 01:05 PM

Parameter	Result	Biological Ref.Range	Method
-HBA1C	5.3 %	HbA1C Degree of Glucose Control <5.6 % Non Diabetics 5.7 - 6.4 % Prediabetics > =6.5 % Diabetics (REF:Wallace, 11th Edition ) REMARKS: 6 - 7 % Excellent Control 7 - 8 % Good Control 8 - 10 % Unsatisfactory Control >10 % Poor Control	Boronate Affinity
-Method[]		High Performance Liquid Chromatography (HPLC)	

**Revival Diagnostics**  
401-Aqua Corridor,  
Beside Star Bazar, Adajan,  
Surat-395009. Mo-9825947712  
Dr. Shivangi Gandhi  
M.B.B.S, M.D (Pathology)

Laboratory Test Result are Subject to technical limitation and should be clinically correlate for final diagnosis



Name	<b>NITIN TRIAPATHI</b>	Age/Gender	<b>31Yrs/Male</b>
Reg No.	<b>3895/22</b>	Receipt No	<b>3595</b>
Referred By	<b>BOB - MEDI WHEEL(9074340237)</b>	Mode of Payment	<b>CREDIT</b>
Collection Type	<b>CENTER</b>	Collection DateTime	<b>10-Dec-2022 09:28 AM</b>

### **LIVER FUNCTION TEST (LFT)** - 10122287 Released at 10-Dec-2022 01:05 PM

Parameter	Result	Biological Ref.Range	Method
-Serum Total Bilirubin	0.5 mg/dL	(0 - 1.3 mg/dL)	Diazo
-Serum Direct Bilirubin	0.2 mg/dL	(0 - 0.4 mg/dL)	Diazo
-Serum InDirect Bilirubin	0.3 mg/dL	(0.1 - 1.3 mg/dL)	Calculated
-Total Protein (TP)	6.5 gm/dL	(6.4 - 8.3 gm/dL)	Biuret
-Albumin (ALB)	4.2 gm/dL	(3.5 - 5.2 gm/dL)	BCG
-Globulin	2.3 gm/dL	(2.3 - 3.6 gm/dL)	Calculated
-A/G Ratio	1.83 gm/dL	(1 - 2.3 gm/dL)	Calculated
-SGPT(ALT)	15 U/L	(5 - 45 U/L)	IFCC, Kinetic without Pyridoxal Phosphate
-SGOT (AST)	16 U/L	(0 - 35 U/L)	IFCC, Without Pyridoxal Phosphate
-Alkaline Phosph.	48 U/L	(42 - 128 U/L)	ALP-AMP
-GGT	17 U/L	(5 - 50 U/L)	Glupa-C

[Test performed on Fully Automated Biochemistry Analyzer ERBA EM200]

REVIVAL  
DIAGNOSTICS

**Revival Diagnostics**  
401-Aqua Corridor,  
Beside Star Bazar, Adajan,  
Surat-395009. Mo. 9825947712

**Dr. Shivangi Gandhi**  
M.B.B.S. M.D (Pathology)

Laboratory Test Result are Subject to technical limitation and should be clinically correlate for final diagnosis

4th Floor, Aqua Corridor, Hazira Road, Adajan Pal, Surat-395009.

☎ 0261 2747788, 9825947712 ✉ revivaldiagnostics.surat@gmail.com 🌐 www.revivaldiagnostics.com

This medical report is not intended for medico-legal purposes.



Name	<b>NITIN TRIAPATHI</b>	Age/Gender	<b>31Yrs/Male</b>
Reg No.	<b>3895/22</b>	Receipt No	<b>3595</b>
Referred By	<b>BOB - MEDI WHEEL(9074340237)</b>	Mode of Payment	<b>CREDIT</b>
Collection Type	<b>CENTER</b>	Collection DateTime	<b>10-Dec-2022 09:28 AM</b>

**Creatinine** - 10122287 Released at 10-Dec-2022 01:05 PM

Parameter	Result	Biological Ref.Range	Method
-Creatinine	1.0 mg/dL	(0.6 - 1.4 mg/dL)	ENZYMATIC

**BUN** - 10122287 Released at 10-Dec-2022 01:05 PM

Parameter	Result	Biological Ref.Range	Method
-Blood Urea Nitrogen (BUN)	12 mg/dL	(6 - 20 mg/dL)	Calculated

**Uric Acid** - 10122284 Released at 10-Dec-2022 01:05 PM

Parameter	Result	Biological Ref.Range	Method
-Uric Acid	6.1 mg/dL	(3.5 - 7.2 mg/dL)	Uricase-POC

REVIVAL  
DIAGNOSTICS

**Revival Diagnostics**  
401-Aqua Corridor,  
Beside Star Bazar, Adajan,  
Surat-395009. MD/9825947712

Dr. Shivangi Gandhi  
M.B.B.S, M.D (Pathology)

Laboratory Test Result are Subject to technical limitation and should be clinically correlate for final diagnosis





Name	<b>NITIN TRIAPATHI</b>	Age/Gender	<b>31Yrs/Male</b>
Reg No.	<b>3895/22</b>	Receipt No	<b>3595</b>
Referred By	<b>BOB - MEDI WHEEL(9074340237)</b>	Mode of Payment	<b>CREDIT</b>
Collection Type	<b>CENTER</b>	Collection DateTime	<b>10-Dec-2022 09:28 AM</b>

**Lipid Profile** - 10122287 Released at 10-Dec-2022 01:05 PM

Parameter	Result	Biological Ref.Range	Method
-Serum Cholesterol	233 mg/dL	Desirable < 200 mg/dl Borderline High : 200-239 mg/dl High : > 240 mg/dl	CHOD-PAP
-Serum Triglyceride	165 mg/dL	Normal < 150 mg/dl Borderline High : 150 - 159 mg/dl High : 200 - 499 mg/dl Very High : 500 mg/dl	GPO-POD Method
-Serum HDLD(Direct)	55 mg/dL	Normal :> 55 mg/dl Borderline : 35-55 mg/dl Undesirable: < 35 mg/dl	PVS-PEGME Precipitation with CHOD-POD
-Serum VLDL	33 mg/dL	H (5 - 30 mg/dL)	Calculated
-Serum LDL(Direct)	145 mg/dL	Optimal:< 100 mg/dl Above Optimal : 100- 129 mg/dl Borderline High : 130-159 mg/dl High : > 160-189mg/dl Very High : >190 mg/dl	Calculated
-Chol/HDL	4.24	Low risk: <3.8 Medium Risk: 3.8 to 5.9 High Risk: > 6	Calculated
-LDL/Chol	1.61	Low risk: <3.55 Medium Risk: 3.55 to 4.0 High Risk: > 6	Calculated

[Test performed on Fully Automated Biochemistry Analyzer ERBA EM200]

**Revival Diagnostics**  
401-Aqua Corridor,  
Beside Star Bazar, Adajan,  
Surat-395009. Mo. 9825947712

Dr. Shivangi Gandhi  
M.B.B.S. M.D (Pathology)

Laboratory Test Result are Subject to technical limitation and should be clinically correlate for final diagnosis

📍 4th Floor, Aqua Corridor, Hazira Road, Adajan Pal, Surat-395009.

☎ 0261 2747788, 9825947712 ✉ revivaldiagnostics.surat@gmail.com 🌐 www.revivaldiagnostics.com

This medical report is not intended for medico-legal purposes.



Name	<b>NITIN TRIAPATHI</b>	Age/Gender	<b>31Yrs/Male</b>
Reg No.	<b>3895/22</b>	Receipt No	<b>3595</b>
Referred By	<b>BOB - MEDI WHEEL(9074340237)</b>	Mode of Payment	<b>CREDIT</b>
Collection Type	<b>CENTER</b>	Collection DateTime	<b>10-Dec-2022 09:28 AM</b>

### Urine Routine & Micro Examination - 10122289 Released at 10-Dec-2022 12:25 PM

Parameter	Result	Biological Ref.Range	Method
<b><u>Physical Examination</u></b>			
-Quantity	30		Manual
-Colour	Pale Yellow	Pale Yellow	Manual
-Appearance	Clear	Clear	Manual
-Reaction (pH)	Acidic		Dipstick
-Specific Gravity	1.020		Dipstick
<b><u>Chemical Examination</u></b>			
-Proteins.	Absent		Dipstick
-Sugar	Absent		Dipstick
-Acetone.	Absent		Dipstick
-Bile Salts	Absent	Absent	Dipstick
-Bile Pigments	Absent	Absent	Dipstick
-Occult Blood Test (OBT).	Negative		Dipstick
<b><u>Microscopic Examination</u></b>			
-Pus Cells	Occasional		Microscopically
-Red Blood Cells	Absent		Microscopically
-Epithelial Cells	Occasional		Microscopically
-Bacteria.	Absent		Microscopically
-Crystals	Absent	Absent	Microscopically
-Others	NIL	Absent	Microscopic Examination

**Revival Diagnostics**  
 401-Aqua Corridor,  
 Beside Star Bazar, Adajan,  
 Surat-395009. Mo. 9825947712  
 Dr. Shivangi Gandhi  
**M.B.B.S. M.D (Pathology)**

Laboratory Test Result are Subject to technical limitation and should be clinically correlate for final diagnosis



Name	<b>NITIN TRIAPATHI</b>	Age/Gender	<b>31Yrs/Male</b>
Reg No.	<b>3895/22</b>	Receipt No	<b>3595</b>
Referred By	<b>BOB - MEDI WHEEL(9074340237)</b>	Mode of Payment	<b>CREDIT</b>
Collection Type	<b>CENTER</b>	Collection DateTime	<b>10-Dec-2022 09:28 AM</b>

**Stool Examination** - 10122288 Released at 10-Dec-2022 03:21 PM

Parameter	Result	Biological Ref.Range	Method
-Consistency.	Semi-Solid		Manual

**Physical Examination**

-Colour..	Brown		Manual
-Mucus..	Absent		Manual
-Pus..	Absent		Manual
-Blood..	Absent		Manual

**Chemical Examination**

-Occult Blood..	Absent		
-Reducing Substance..	Absent		

**Microscopic Examination**

-Ova..	Absent		
-Cysts..	Absent		
-Trophozoites..	Absent		
-Larva..	Absent		
-Red Blood Cells..	Absent		
-Macrophage cells..	Absent		
-Vegetable Cells..	Absent		
-Crystals..	Absent		
-Fat..	Absent		
-Darting Motility..	Not Seen		

**Revival Diagnostics**

401-Aqua Corridor,  
Beside Star Bazar, Adajan,  
Surat-395009. Mo. 9825947712

Dr. Shivangi Gandhi  
M.B.B.S, M.D (Pathology)

Laboratory Test Result are Subject to technical limitation and should be clinically correlate for final diagnosis



Name	<b>NITIN TRIAPATHI</b>	Age/Gender	<b>31Yrs/Male</b>
Reg No.	<b>3895/22</b>	Receipt No	<b>3595</b>
Referred By	<b>BOB - MEDI WHEEL(9074340237)</b>	Mode of Payment	<b>CREDIT</b>
Collection Type	<b>CENTER</b>	Collection DateTime	<b>10-Dec-2022 09:28 AM</b>

**Total T3 T4 TSH** - 10122287 Released at 10-Dec-2022 01:41 PM

Parameter	Result	Biological Ref.Range	Method
-Total T3	0.91 ng/ml	(0.87 - 1.78 ng/ml)	Fluorescence Immunoassay Enzyme
-Total T4	4.94 ug/dl	(4.6 - 11 ug/dl)	Fluorescence Immunoassay Enzyme
-TSH	2.34 uIU/ml	0.50 - 5.50 uIU/ml 5.5 to 15 ul U/ml - Suggested	Fluorescence Immunoassay Enzyme

Clinical co-relation or Repeat test with new sample as physiological factors can give falsely high TSH  
Above 15uIU/ml Hypothyroid  
PREGNANT WOMEN normal ranges for TSH:  
1st Trimester : 0.0878 - 2.8293 uIU/ml  
2nd Trimester : 0.1998 - 2.7915 uIU/ml  
3rd Trimester : 0.307 - 2.9028 uIU/ml  
Ref: TIETZ Fundamentals of Clinical Chemistry

[Test performed on Fully Automated Immunology Analyzer Maglumi-600]

**Revival Diagnostics**  
401-Aqua Corridor,  
Beside Star Bazar, Adajan,  
Surat-395009. Mo. 9825947712

Dr. Shivangi Gandhi  
M.B.B.S, M.D (Pathology)

Laboratory Test Result are Subject to technical limitation and should be clinically correlate for final diagnosis



Name	<b>NITIN TRIAPATHI</b>	Age/Gender	<b>31Yrs/Male</b>
Reg No.	<b>3895/22</b>	Receipt No	<b>3595</b>
Referred By	<b>BOB - MEDI WHEEL(9074340237)</b>	Mode of Payment	<b>CREDIT</b>
Collection Type	<b>CENTER</b>	Collection DateTime	<b>10-Dec-2022 09:28 AM</b>

**Stool Examination** - 10122288 Released at 10-Dec-2022 03:21 PM

Parameter	Result	Biological Ref.Range	Method
-Consistency.	Semi-Solid		Manual

**Physical Examination**

-Colour..	Brown		Manual
-Mucus..	Absent		Manual
-Pus..	Absent		Manual
-Blood..	Absent		Manual

**Chemical Examination**

-Occult Blood..	Absent		
-Reducing Substance..	Absent		

**Microscopic Examination**

-Ova..	Absent		
-Cysts..	Absent		
-Trophozoites..	Absent		
-Larva..	Absent		
-Red Blood Cells..	Absent		
-Macrophage cells..	Absent		
-Vegetable Cells..	Absent		
-Crystals..	Absent		
-Fat..	Absent		
-Darting Motility..	Not Seen		

**Revival Diagnostics**

401-Aqua Corridor,  
Beside Star Bazar, Adajan,  
Surat-395009. Mo. 9825947112

Dr. Shivangi Gandhi  
M.B.B.S, M.D (Pathology)

Laboratory Test Result are Subject to technical limitation and should be clinically correlate for final diagnosis

📍 4th Floor, Aqua Corridor, Hazira Road, Adajan Pal, Surat-395009.  
☎ 0261 2747788, 9825947712 ✉ revivaldiagnostics.surat@gmail.com 🌐 www.revivaldiagnostics.com  
This medical report is not intended for medico-legal purposes.

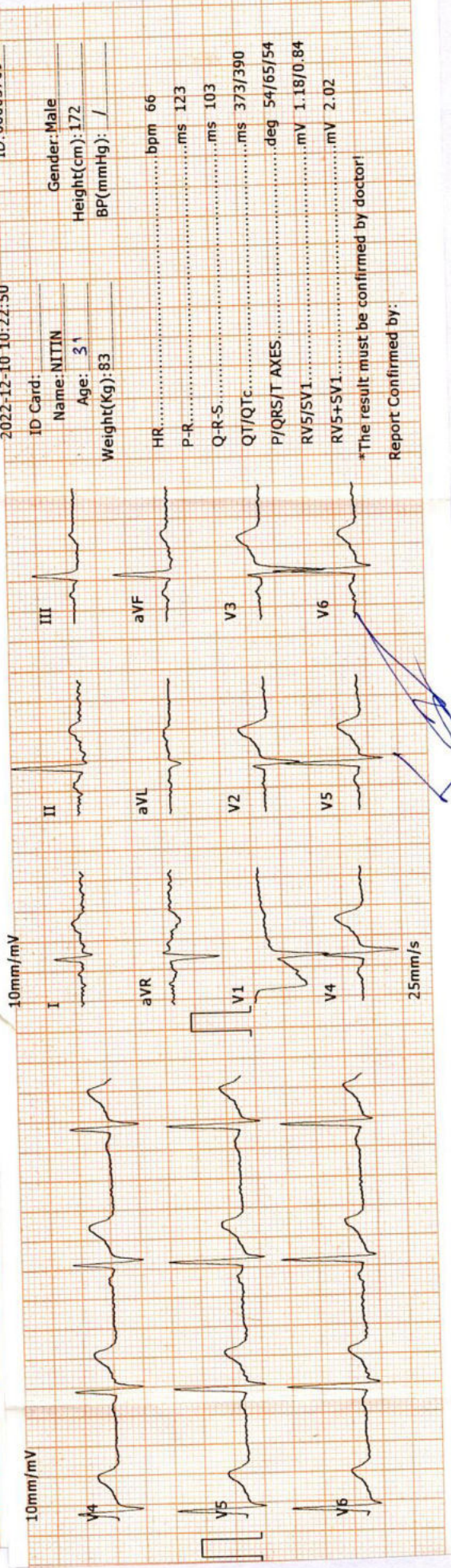
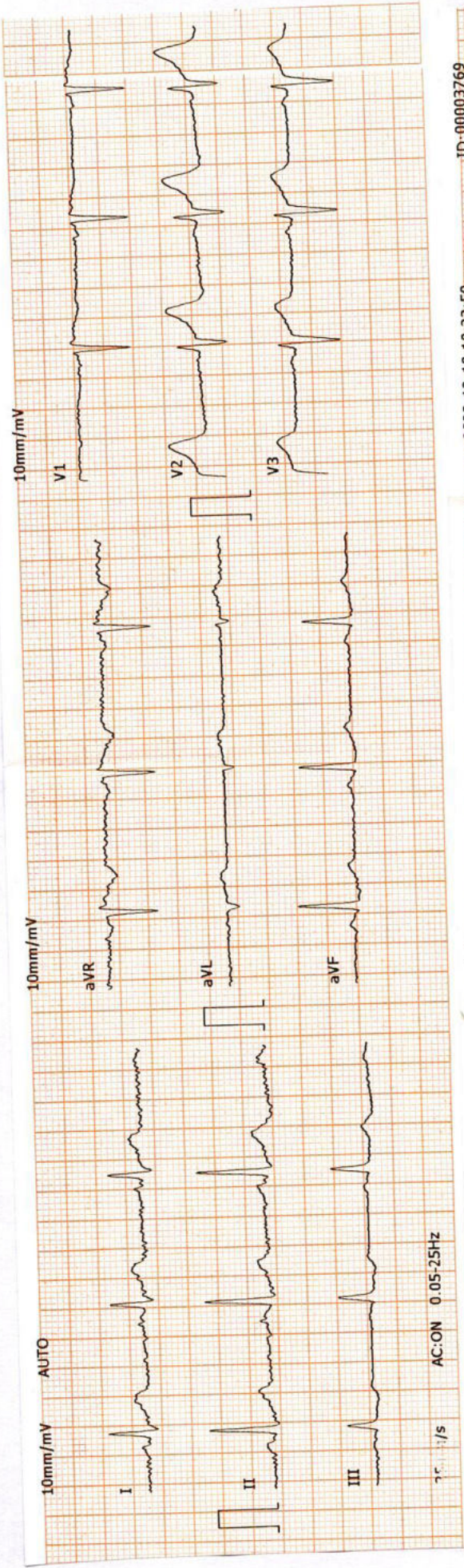

2022-12-10 10:22:50 ID:00003769

ID Card: Name: NITIN Gender: Male  
 Age: 31 Height(cm): 172  
 Weight(Kg): 83 BP(mmHg): /

HR.....bpm 66  
 P-R.....ms 123  
 Q-R-S.....ms 103  
 QT/QTc.....ms 373/390  
 P/QRS/T AXES.....deg 54/65/54  
 RV5/SV1.....mV 1.18/0.84  
 RV5+SV1.....mV 2.02

\*The result must be confirmed by doctor!  
 Report Confirmed by:

**Revival Diagnostic**  
 401, Aqua Corridor,  
 B/s. Star Bazar. Surat-395009  
 Mo. 91062-28601

**DR. ADITI PATEL**  
 M.B.B.S., D. CARD (MUM)  
 CLINICAL CARDIOLOGIST  
 REG.NO.G-42901

# REVIVAL

## DIAGNOSTICS



Name	<b>NITIN TRIAPATHI</b>	Age/Gender	<b>31Yrs/Male</b>
Reg No.	<b>3895/22</b>	Receipt No	<b>3595</b>
Referred By	<b>BOB - MEDI WHEEL(9074340237)</b>	Mode of Payment	<b>CREDIT</b>
Collection Type	<b>CENTER</b>	Collection DateTime	<b>10-Dec-2022 09:28 AM</b>

### ECG

- REPORT :

1. The rhythm is sinus.
2. Heart rate is 66 beats per minute.
3. Normal P,QRS,T wave axis.
4. Normal PR,QRS,Q.T. Duration.
5. No pathological q wave or ST-T changes seen.
6. No evidence of chamber hypertrophy or enlargement seen.

**IMPRESSION : ECG WITHIN NORMAL LIMITS**

**Revival Diagnostic**  
401, Aqua Corridor,  
B/s. Star Bazar, Surat-395009  
Mo. 91062-28601

**DR. ADITI PATEL**  
M.B.B.S., D. CARD (MUM)  
CLINICAL CARDIOLOGIST  
REG.NO.G-42901

Signature

Laboratory Test Result are Subject to technical limitation and should be clinically correlate for final diagnosis

📍 4th Floor, Aqua Corridor, Hazira Road, Adajan Pal, Surat-395009.

☎ 0261 2747788, 9825947712 ✉ revivaldiagnostics.surat@gmail.com 🌐 www.revivaldiagnostics.com

This medical report is not intended for medico-legal purposes.



Summary

REVIVAL DIAGNOSTICS  
 4TH FLOOR, AQUA CORRIDOE, NEAR STAR BAZAR, ADAJAN- 395009, SURAT  
 4596/NITIN TRIPATHI 31 Yrs/Male 83 Kg/172 Cms  
 Date: 10-Dec-2022 11:47:41 AM  
 Ref.By : MEDI WHEEL

Protocol : BRUCE Objective : FOR TESTING PURPOSE ONLY.

Stage	StageTime (Min:Sec)	PhaseTime (Min:Sec)	Speed (kmph)	Grade (%)	METs	H.R. (bpm)	B.P. (mmHg)	R.P.P. x100	PVC	Comments
Supine					1.0	100	114/74	114	-	
Standing					1.0	100	114/74	114	-	
HV										
ExStart						82	114/74	93	-	
Stage 1	3:00	3:01	2.7	10.0	1.0	98	114/74	111	-	
Stage 2	3:00	6:01	4.0	12.0	4.6	128	120/80	153	-	
PeakEX	0:31	6:32	5.5	14.0	7.0	146	120/80	175	-	
Recovery	1:00		0.0	0.0	7.6	168	120/80	201	-	
Recovery	2:00		0.0	0.0	1.1	130	170/90	220	-	
Recovery	3:00		0.0	0.0	1.0	116	170/90	197	-	
Recovery	3:06		0.0	0.0	1.0	117	150/90	175	-	
Recovery					1.0	117	130/90	152	-	

Medication : NIL  
 History : NIL  
 Test End Reason : Test Complete  
 Findings :  
 The patient exercised according to BRUCE for 6:32, achieving a work level of Max METS:7.6. Resting heart rate initially 100 bpm, rose to a max. heart rate of 168 bpm which represents 89% of maximum age predicted heart rate. Resting blood pressure 114/74 mmHg, rose to a maximum blood pressure of 170/80 mmHg. The exercise stress test was stopped due to Test Complete

Parameters :  
 Exercise Time : 6:32 minutes  
 Max HR attained : 168 bpm 89% of Max Predictable HR 189  
 Max BP : 170/80(mmHg)  
 WorkLoad attained : 7.6 (Fair Effort Tolerance )  
 NOsignificant ST segment changes noted during exercise or recovery.  
 NOAngina/Arrhythmia/S3/murmur  
 Final Impression : Test is negative for inducible ischaemia.

Revival Diagnostic  
 401, Aqua Corridor,  
 6/5, Star Bazar, Surat-395009  
 Mo. 91062-28601

DR. ADITI PATEL  
 M.B.B.S., S. CARD (MUM)  
 CLINICAL CARDIOLOGIST  
 REG.NO-G-42901



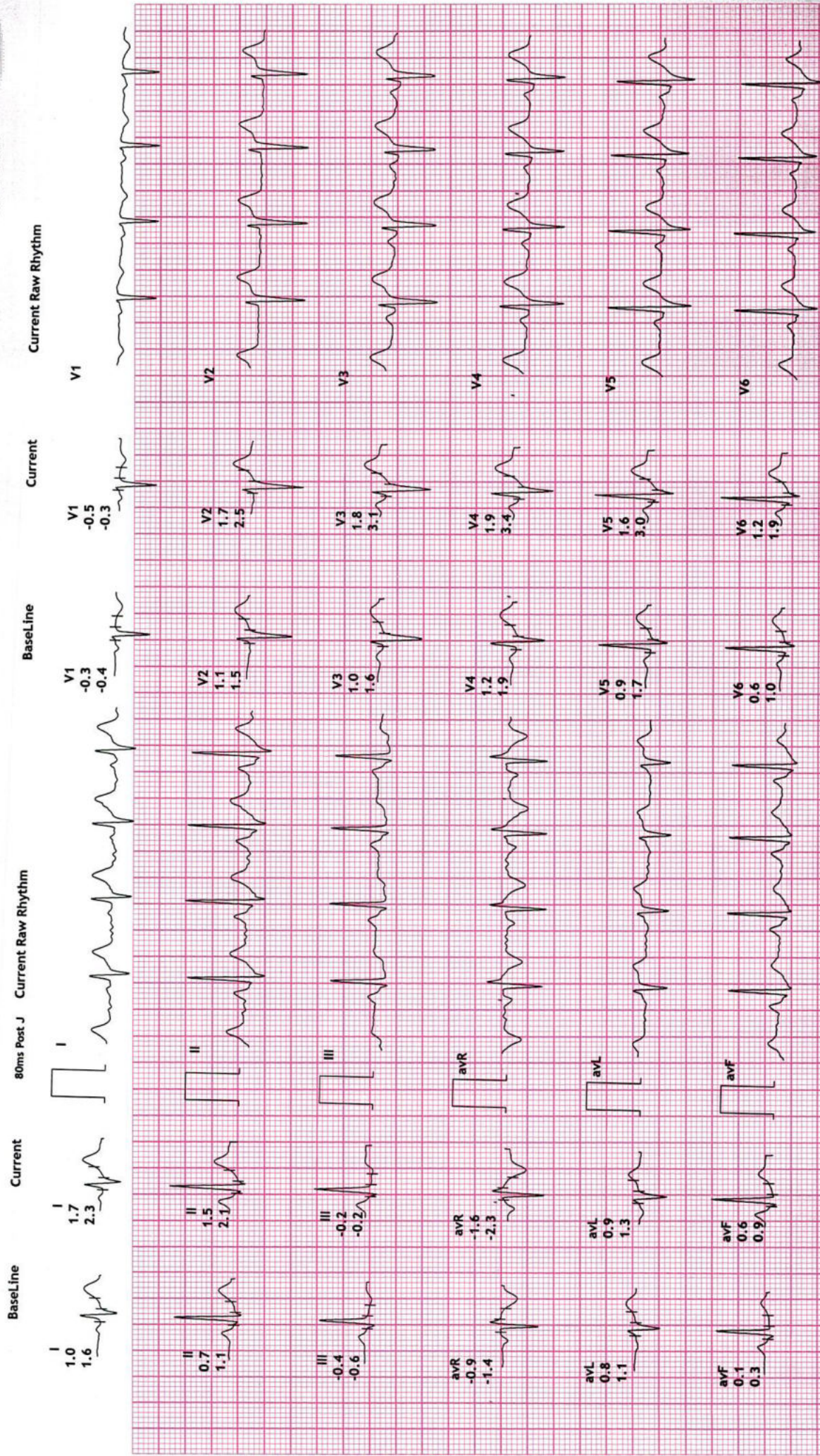

12 Lead + Comparison

REVIVAL DIAGNOSTICS

4TH FLOOR, AQUA CORRIDOE, NEAR STAR BAZAR, ADAJAN- 395009, SURAT

4596/NITIN TRIPATHI

31 Yrs/Male

83 Kg/172 Cms

Date: 10-Dec-2022 11:47:41 AM

HR: 99 bpm

METS: 1.0

BP: 114/74

MPHR: 52% of 189

Speed: 0.0 kmph

Grade: 0.0%

Raw ECG

BRUCE

(1.0-100)Hz

Ex Time 00:31

BLC :On

Notch :On

SUPINE

10.0 mm/mV

25 mm/Sec.



Current Raw Rhythm

Current

Baseline

80ms Post J Current Raw Rhythm

Current

Baseline

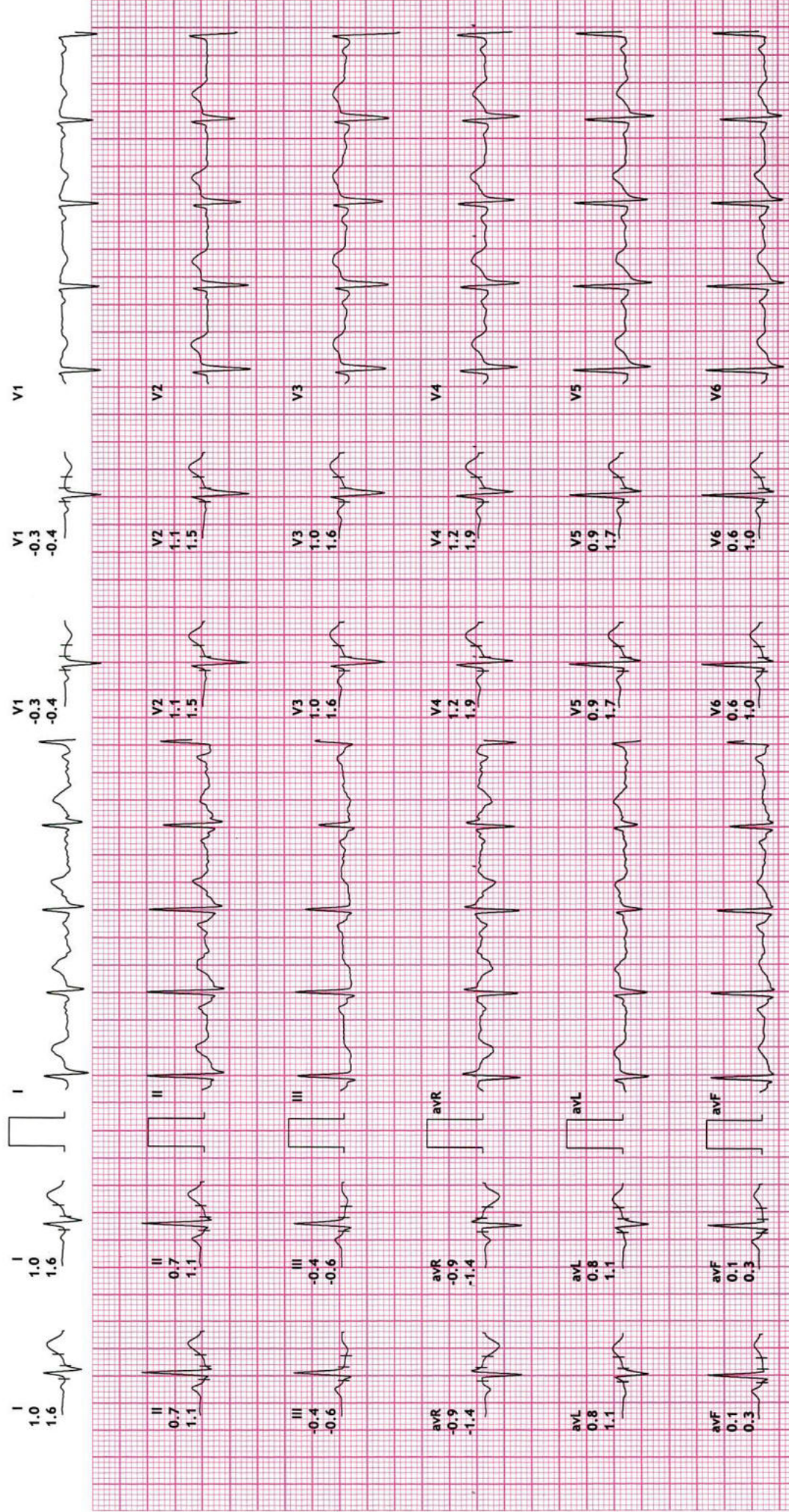

REVIVAL DIAGNOSTICS

4TH FLOOR, AQUA CORRIDOE, NEAR STAR BAZAR, ADAJAN- 395009, SURAT

4596/NITIN TRIPATHI  
31 Yrs/Male  
83 Kg/172 Cms  
Date: 10-Dec-2022 11:47:41 AM

HR: 98 bpm  
METS: 1.0  
BP: 114/74

MPHR:51% of 189  
Speed: 0.0 kmph  
Grade: 0.0%

Raw ECG  
BRUCE  
(1.0-100)HZ

Ex Time 00:43  
BLC :On  
Notch :On

STANDING  
10.0 mm/mV  
25 mm/Sec.

12 Lead + Comparison

Current Raw Rhythm

Current

BaseLine

80ms Post J Current Raw Rhythm

Current

BaseLine

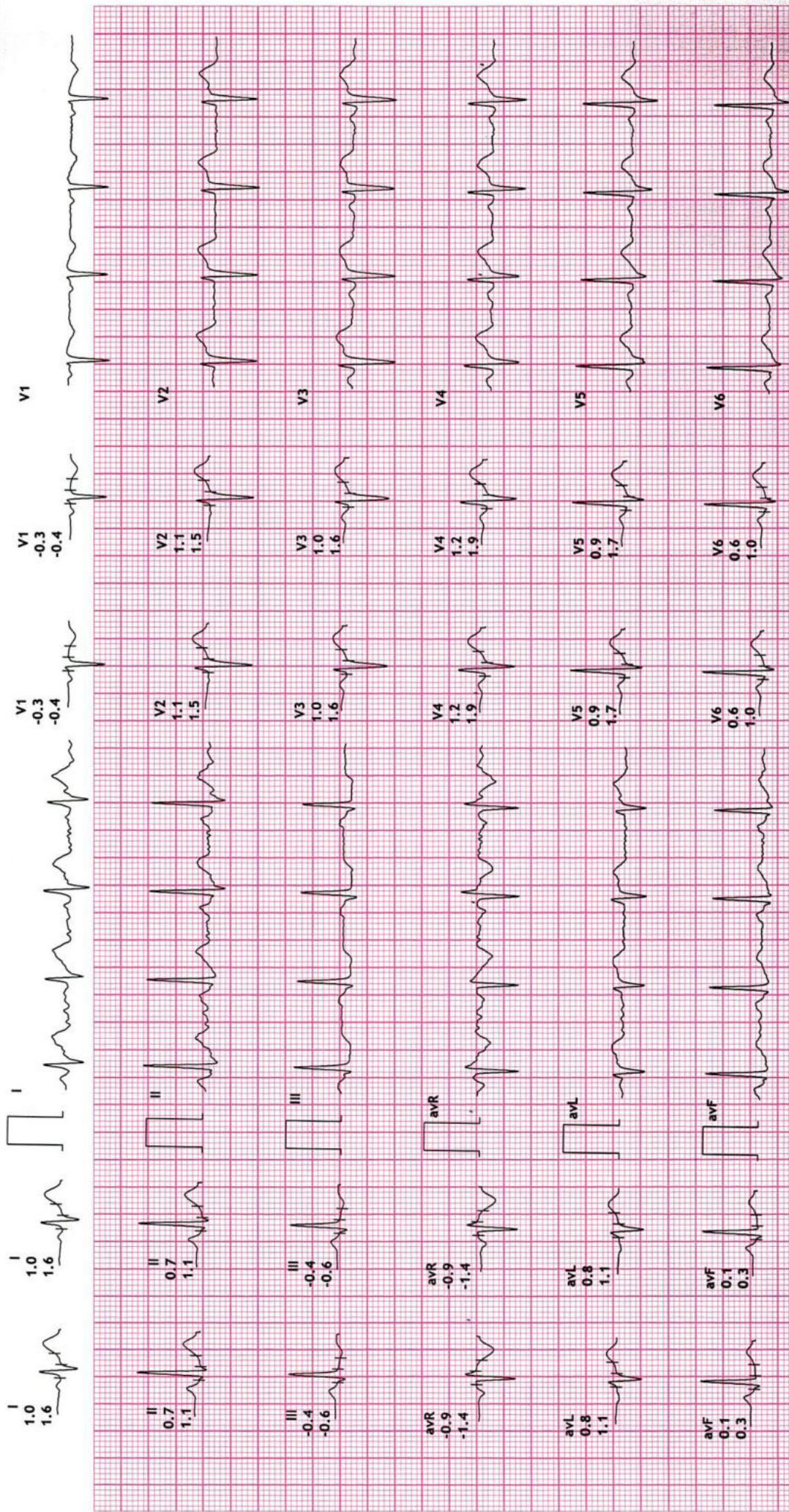



Current Raw Rhythm

Current

BaseLine

80ms Post J

Current Raw Rhythm

Current

BaseLine

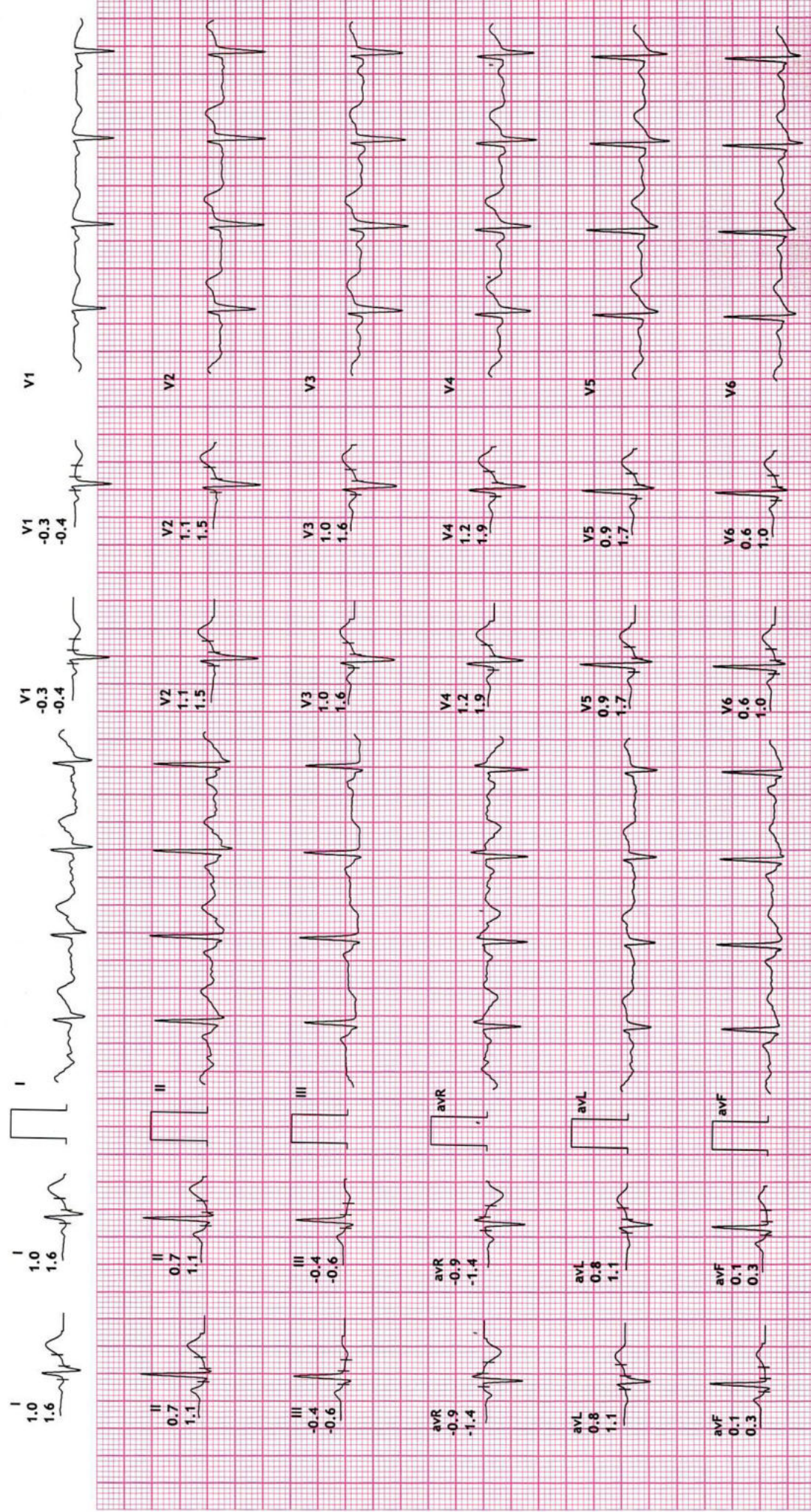

REVIVAL DIAGNOSTICS

4TH FLOOR, AQUA CORRIDOE, NEAR STAR BAZAR, ADAJAN- 395009, SURAT

4596/NITIN TRIPATHI

31 Yrs/Male

83 Kg/172 Cms

Date: 10-Dec-2022 11:47:41 AM

HR: 96 bpm

METS: 1.0

BP: 114/74

MPHR: 50% of 189

Speed: 0.0 kmph

Grade: 0.0%

12 Lead + Comparison

Raw ECG

BRUCE

(1.0-100)Hz

Ex Time 00:00

BLC :On

Notch :On

ExStrrt

10.0 mm/mV

25 mm/Sec.

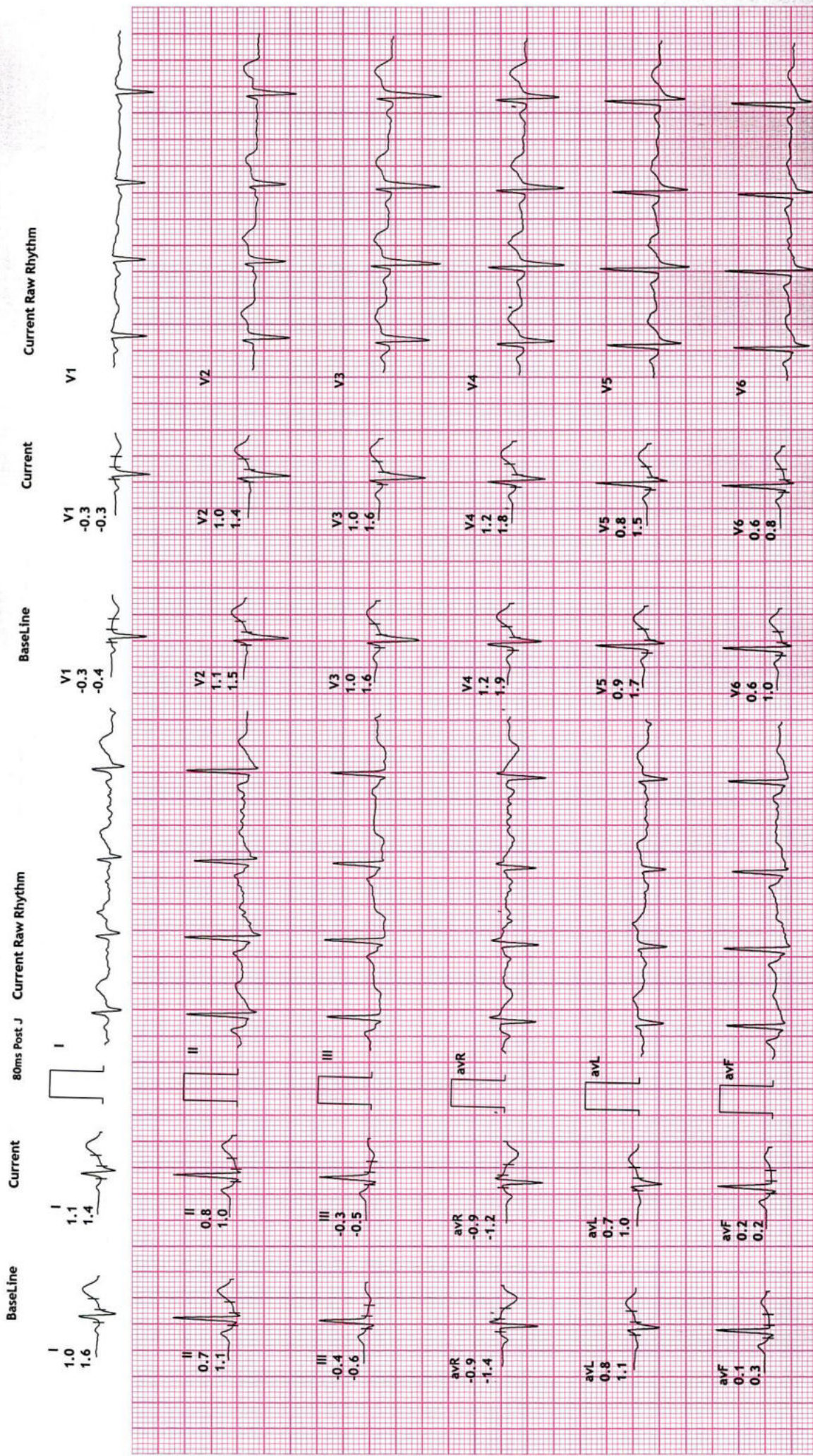

12 Lead + Comparison

REVIVAL DIAGNOSTICS

4TH FLOOR, AQUA CORRIDOE, NEAR STAR BAZAR, ADAJAN- 395009, SURAT

4596/NITIN TRIPATHI  
31 Yrs/Male  
83 Kg/172 Cms  
Date: 10-Dec-2022 11:47:41 AM

HR: 128 bpm  
METS: 4.6  
BP: 120/80

MPHR: 67% of 189  
Speed: 2.7 kmph  
Grade: 10.0%

Raw ECG  
BRUCE  
(1.0-100)HZ

Ex Time 03:00  
BLC :On  
Notch :On

Stage 1 ( 03:00  
10.0 mm/mv  
25 mm/Sec.



80ms Post J    Current    Baseline    Current    Current Raw Rhythm    Current Raw Rhythm

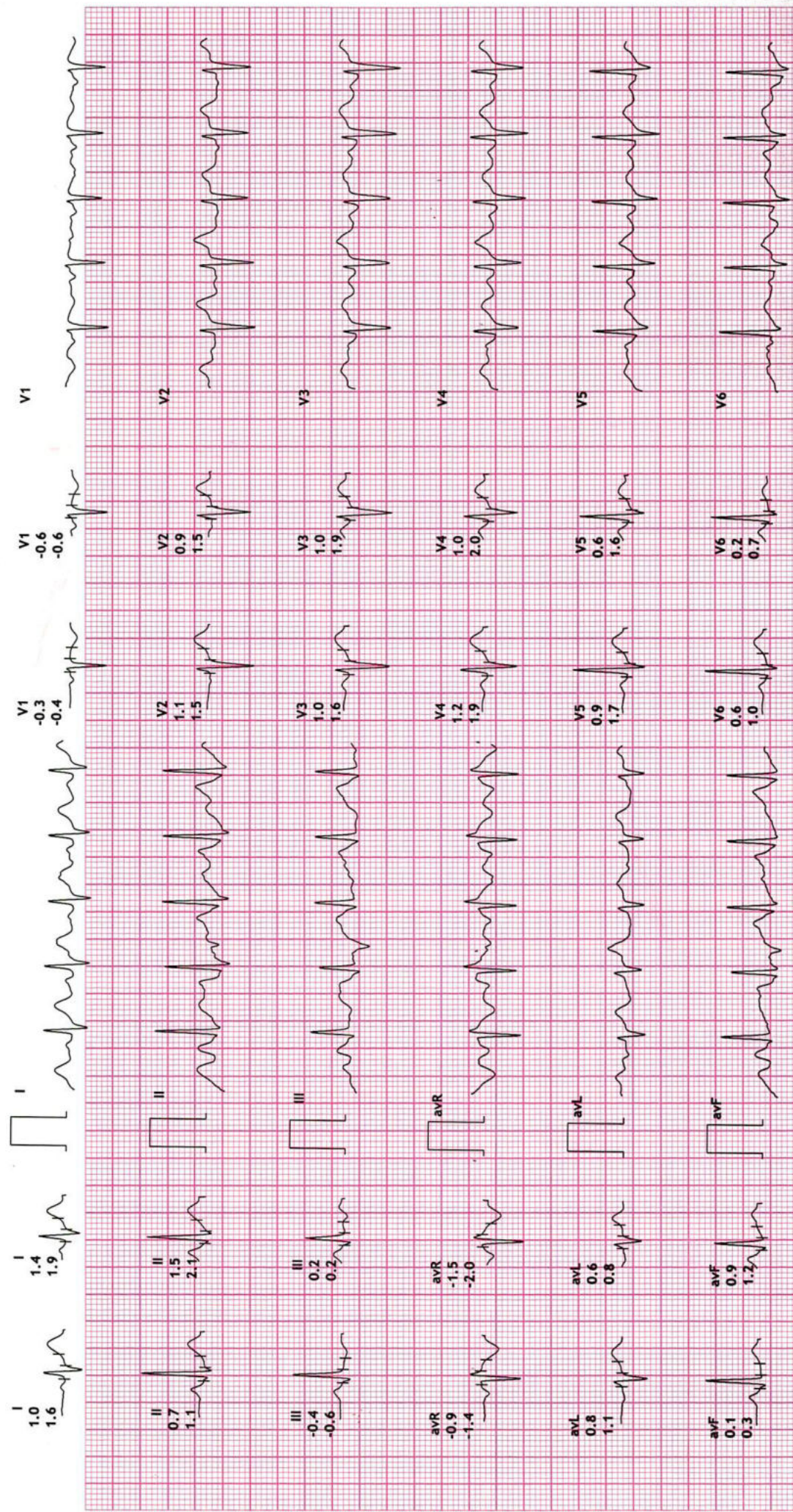

REVIVAL DIAGNOSTICS

4TH FLOOR, AQUA CORRIDOE, NEAR STAR BAZAR, ADAJAN- 395009, SURAT

4596/NITIN TRIPATHI  
31 Yrs/Male  
83 Kg/172 Cms  
Date: 10-Dec-2022 11:47:41 AM

HR: 146 bpm  
MPHR: 77% of 189  
METS: 7.0  
Speed: 4.0 kmph  
Grade: 12.0%

12 Lead + Comparison

Ex Time 06:00  
BLC :On  
Notch :On

Raw ECG  
BRUCE  
(1.0-100)Hz

Stage 2 ( 03:00  
10.0 mm/mV  
25 mm/Sec.

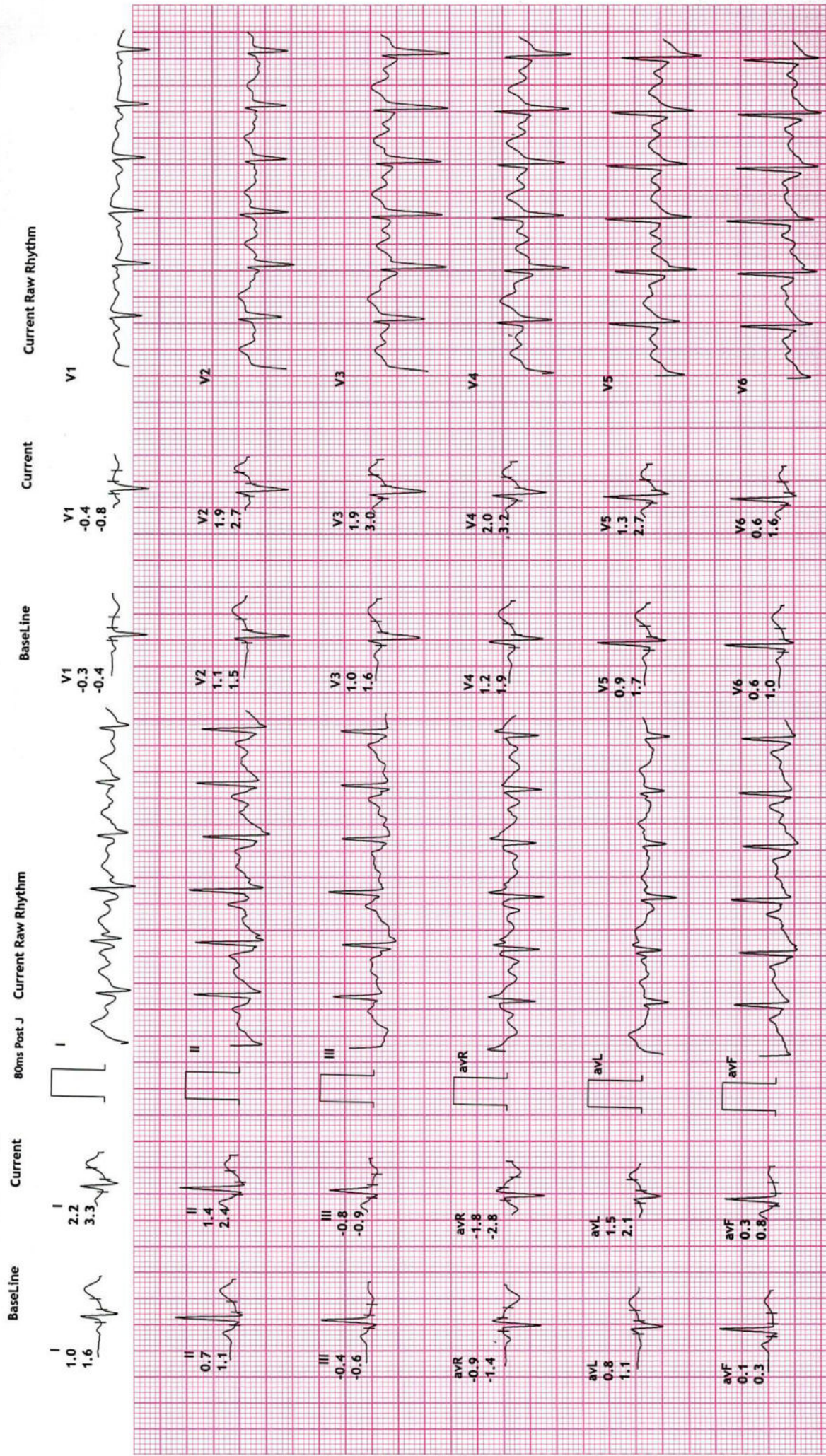

REVIVAL DIAGNOSTICS

4TH FLOOR, AQUA CORRIDOE, NEAR STAR BAZAR, ADAJAN- 395009, SURAT

4596/NITIN TRIPATHI  
31 Yrs/Male  
83 Kg/172 Cms  
Date: 10-Dec-2022 11:47:41 AM

HR: 168 bpm  
METS: 7.6  
BP: 120/80

MpHR: 88% of 189  
Speed: 5.5 kmph  
Grade: 14.0%

12 Lead + Comparison

Raw ECG  
BRUCE  
(1.0-100)HZ

Ex Time 06:31  
BLC :On  
Notch :On

PeakEx  
10.0 mm/mV  
25 mm/Sec.

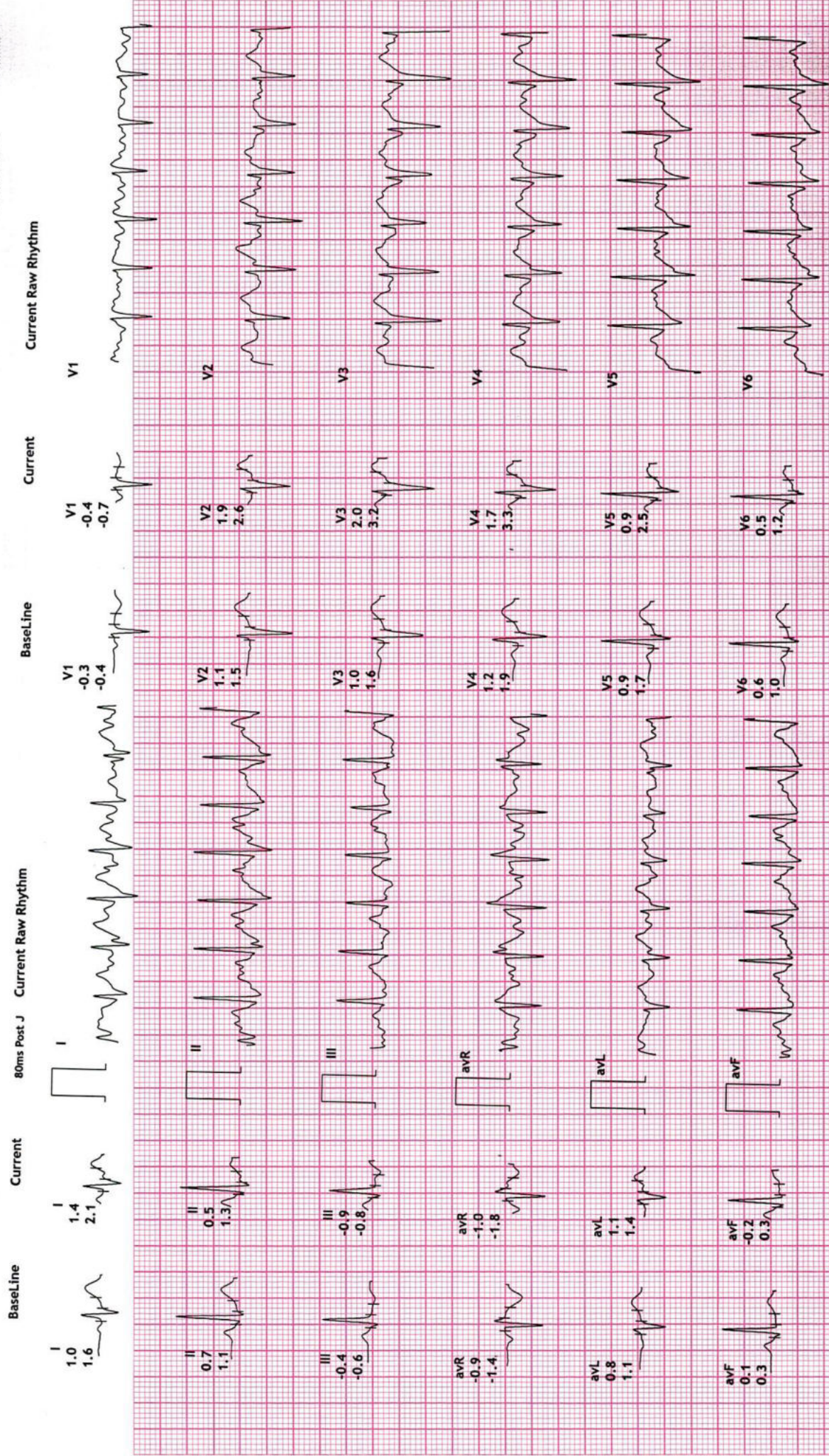



REVIVAL DIAGNOSTICS

4TH FLOOR, AQUA CORRIDOE, NEAR STAR BAZAR, ADAJAN- 395009, SURAT

4596/NITIN TRIPATHI

31 Yrs/Male

83 Kg/172 Cms

Date: 10-Dec-2022 11:47:41 AM

HR: 130 bpm

METS: 1.0

BP: 170/90

MpHR: 68% of 189

Speed: 0.0 kmph

Grade: 0.0%

12 Lead + Comparison

Raw ECG

BRUCE

(1.0-100)Hz

Ex Time 06:31

BLC :On

Notch :On

Recovery : ( 01

10.0 mm/mV

25 mm/Sec.

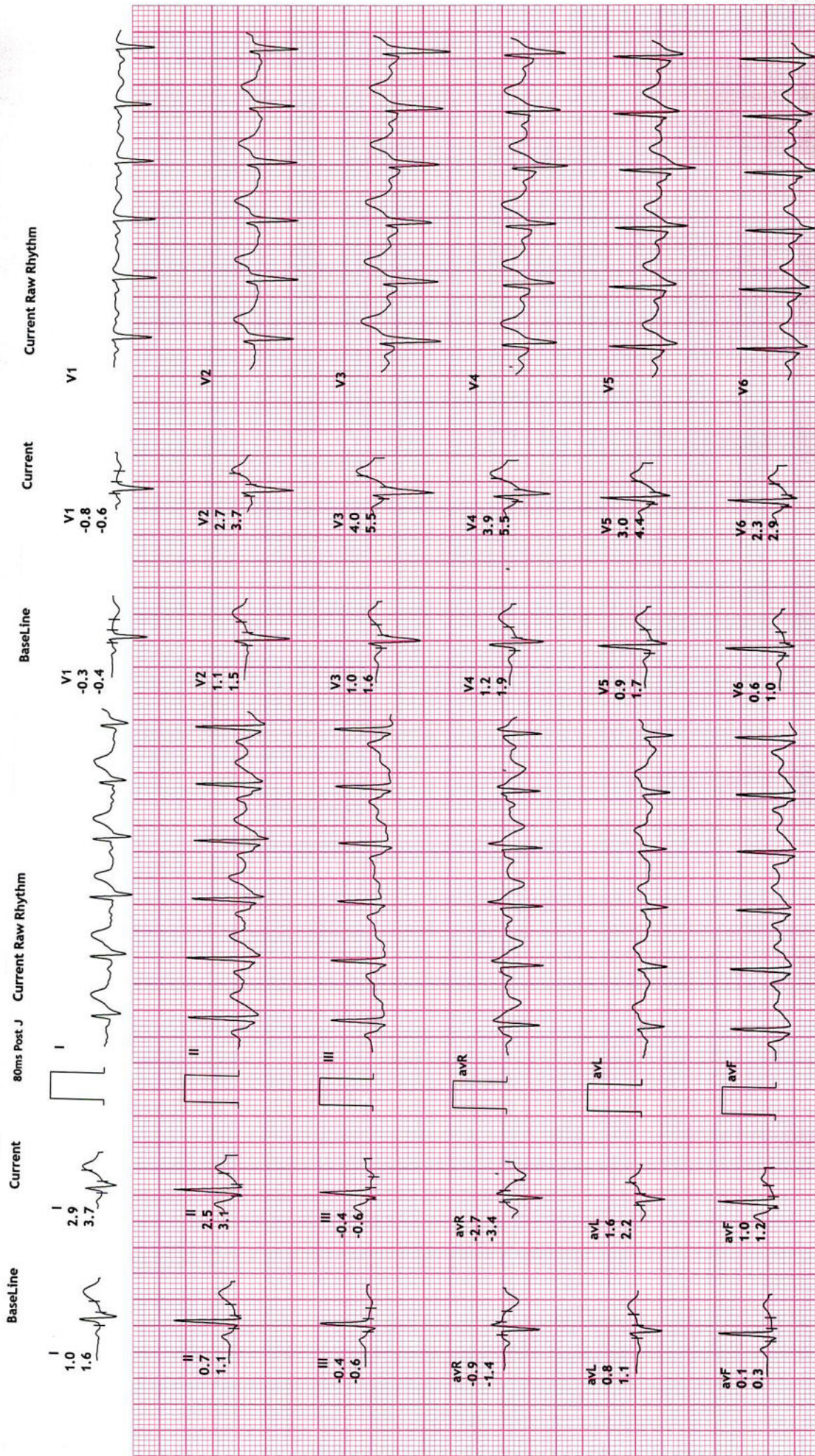

**REVIVAL DIAGNOSTICS**  
**4TH FLOOR, AQUA CORRIDOE, NEAR STAR BAZAR, ADAJAN- 395009, SURAT**  
 4596/NITIN TRIPATHI  
 31 Yrs/Male  
 83 Kg/172 Cms  
 Date: 10-Dec-2022 11:47:41 AM

**12 Lead + Comparison**



Recovery : ( 02 )  
 10.0 mm/mV  
 25 mm/Sec.

Ex Time 06:31  
 BLC : On  
 Notch : On

Raw ECG  
 BRUCE  
 (1.0-100)Hz

MpHR: 61% of 189  
 Speed: 0.0 kmph  
 Grade: 0.0%

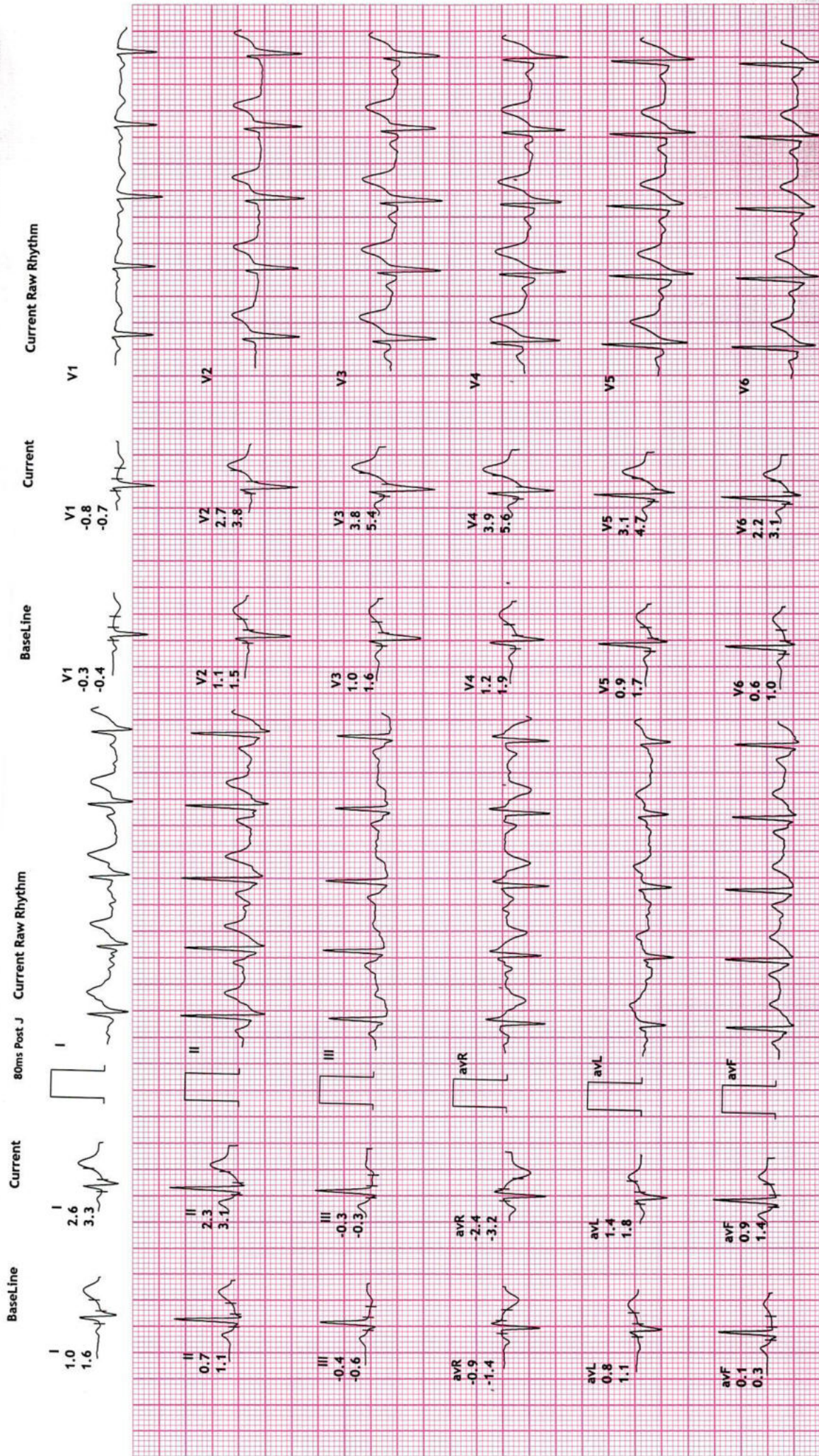



Name	<b>NITIN TRIAPATHI</b>	Age/Gender	<b>31Yrs/Male</b>
Reg No.	<b>3895/22</b>	Receipt No	<b>3595</b>
Referred By	<b>BOB - MEDI WHEEL(9074340237)</b>	Mode of Payment	<b>CREDIT</b>
Collection Type	<b>CENTER</b>	Collection DateTime	<b>10-Dec-2022 09:25 AM</b>

## USG OF ABDOMEN & PELVIS

### **LIVER:**

Liver is normal in size and echotexture.  
No evidence of focal SOL or dilatation of IHBR seen.  
Portahepatis appear normal.

### **GALLBLADDER:**

Gallbladder appeared normal. No calculus or mass lesion seen.

### **PANCREAS:**

Pancreas appears normal in size and echotexture.  
No focal lesion, mass or pancreatitis.

### **SPLEEN:**

Spleen appears normal in size and echotexture.

### **PARAAORTIC REGION:**

Aorta grossly appears normal.  
No paraaortic lymphnodes seen.

### **KIDNEYS:**

Both kidneys appear normal in size, shape and in position.  
Cortex and collecting system of both kidneys appears normal.  
No evidence of calculus or obstructive uropathy on either side.

### **URINARY BLADDER:**

Bladder appears normal. No calculus or mass lesion is seen.

### **PROSTATE:**

Prostate appears normal in size and echotexture.  
No evidence of free fluid in pelvis.

**COMMENTS: Normal USG Abdoman and pelvis**

**Dr. Chirag K. Patel**  
MBBS-DIAG  
Reg. No. G-23509  
**Chirag K. Patel**  
Radiologist  
4th Floor, Aqua Corridor,  
Nr. Star Bazar, Hazira Road,  
Adajan, Surat-395009.  
Mo. 97266 72683

Laboratory Test Result are Subject to technical limitation and should be clinically correlate for final diagnosis

M

NAME : NITIN TRIPATHI  
AGE : 31 YRS/MALE  
REF. BY : MEDI WHEEL





Name	<b>NITIN TRIAPATHI</b>	Age/Gender	<b>31Yrs/Male</b>
Reg No.	<b>3895/22</b>	Receipt No	<b>3595</b>
Referred By	<b>BOB - MEDI WHEEL(9074340237)</b>	Mode of Payment	<b>CREDIT</b>
Collection Type	<b>CENTER</b>	Collection DateTime	<b>10-Dec-2022 09:25 AM</b>

### CHEST RADIOGRAPH (PA VIEW)

- Hilar shadows are within normal limits.
- Pulmonary vasculature appears normal.
- Cardiac appears normal in size.
- Both domeh of the diaphragm are smooth.
- Both costophrenic recesses are clear.
- Both lung fields appear normal.
- Visualized bones and soft tissue shadows appear normal.

IMPRESSION: NORMAL STUDY.

DR.CHIRAG K PATEL  
RADIOLOGIST

REVIVAL  
DIAGNOSTICS

Dr. Chirag K. Patel  
MBBS-DMPI  
Reg. No. G/23509  
Revival Diagnostic  
4th Floor, Aqua Corridor,  
Nr. Star Bazar, Hazira Main Road,  
Adajan, Surat-395009.  
Mo. 97266 726683

Laboratory Test Result are Subject to technical limitation and should be clinically correlate for final diagnosis

📍 4th Floor, Aqua Corridor, Hazira Road, Adajan Pal, Surat-395009.  
☎ 0261 2747788, 9825947712 ✉ revivaldiagnostics.surat@gmail.com

🌐 www.revivaldiagnostics.com  
This medical report is not intended for medico-legal purposes.