

**CLUMAX DIAGNOSTICS**



--- A MEDALL COMPANY ---

36

Date 11-Dec-2021 10:00 AM

Customer Name : **MS.YELOLE SNEHAL RAMESH**

DOB : **02 Sep 1984**

Ref Dr Name : **MediWheel**

Age : **37Y/FEMALE**

Customer Id : **MED110806595**

Visit ID : 421093971

Email Id : *Sachin.dashpute@gmail.com*

Phone No : **7588827906**

Corp Name : MediWheel

Address :

*MS - don't*

*Complimentary Breakfast*

Package Name : **Mediwheel Full Body Health Checkup Female Below 40**

S.No	Modality	Study	Accession No	Time	Seq	Signature
1	LAB	BLOOD UREA NITROGEN (BUN)				
2	LAB	CREATININE				
3	LAB	GLUCOSE - FASTING				
4	LAB	GLUCOSE - POSTPRANDIAL (2 HRS)				
5	LAB	GLYCOSYLATED HAEMOGLOBIN (HbA1c)				
6	LAB	URIC ACID				
7	LAB	LIPID PROFILE				
8	LAB	LIVER FUNCTION TEST (LFT)				
9	LAB	THYROID PROFILE/ TFT( T3, T4, TSH)				
10	LAB	URINE GLUCOSE - FASTING				
11	LAB	URINE GLUCOSE - POSTPRANDIAL (2 Hrs)				
12	LAB	COMPLETE BLOOD COUNT WITH ESR				
13	LAB	STOOL ANALYSIS - ROUTINE				
14	LAB	URINE ROUTINE				
15	LAB	BUN/CREATININE RATIO				
16	LAB	BLOOD GROUP & RH TYPE (Forward Reverse)				
17	OTHERS	Treadmill / 2D Echo ✓	IND127622614690			

19	US	ULTRASOUND ABDOMEN	IND127622615292			
20	OTHERS	EYE CHECKUP	IND127622617756			
21	X-RAY	X RAY CHEST	IND127622618659			
22	ECG	ELECTROCARDIOGRAM ECG	IND127622618721			
23	OTHERS	Consultation Physician	IND127622618736			

Registered By

(ASHA.P)

HA 151  
WT - 75.2  
BP - 100/70  
Pulse 80

hep - w  
womb - 4A

Customer Name	MS.YELOLE SNEHAL RAMESH	Customer ID	MED110806595
Age & Gender	37Y/FEMALE	Visit Date	11/12/2021
Ref Doctor	MediWheel		

### ABDOMINO-PELVIC ULTRASONOGRAPHY

**LIVER** shows normal in shape, size and has uniform echopattern. No evidence of focal lesion or intrahepatic biliary ductal dilatation. Hepatic and portal vein radicals are normal.

**GALL BLADDER** shows normal shape and has clear contents. Gall bladder wall is of normal thickness. CBD is of normal calibre.

**PANCREAS** has normal shape, size and uniform echopattern. No evidence of ductal dilatation or calcification.

**SPLEEN** shows normal shape, size and echopattern. No demonstrable Para -aortic lymphadenopathy.

**KIDNEYS** move well with respiration and have normal shape, size and echopattern. Cortico- medullary differentiations are well madeout. No evidence of calculus or hydronephrosis.

The kidney measures as follows:

	Bipolar length (cms)	Parenchymal thickness (cms)
Right Kidney	11.8	1.4
Left Kidney	11.2	1.1

**URINARY BLADDER** shows normal shape and wall thickness. It has clear contents. No evidence of diverticula.

**UTERUS** is anteverted and normal in size. It has uniform myometrial echopattern.

**Endometrial thickness measures 6mm**

Uterus measures as follows: **LS: 6.9cms AP: 2.9cms TS: 4.2cms.**

**OVARIES** are normal in size, shape and echotexture. No focal lesion seen.

Ovaries measure as follows: **Right ovary: 3.3 x 1.7cms Left ovary: 2.9 x 2.2cms**

POD & adnexae are free.

No evidence of ascites/pleural effusion.

#### IMPRESSION:

➤ **NO SIGNIFICANT ABNORMALITY DETECTED.**

**DR. H.K. ANAND**  
**CONSULTANT RADIOLOGISTS:**

A/

  
**DR. APARNA**



QRS : 60 ms  
QT / QTcBaz : 360 / 428 ms  
PR : 124 ms  
P : 78 ms  
RR / PP : 706 / 705 ms  
P / QRS / T : 48 / 32 / 30 degrees

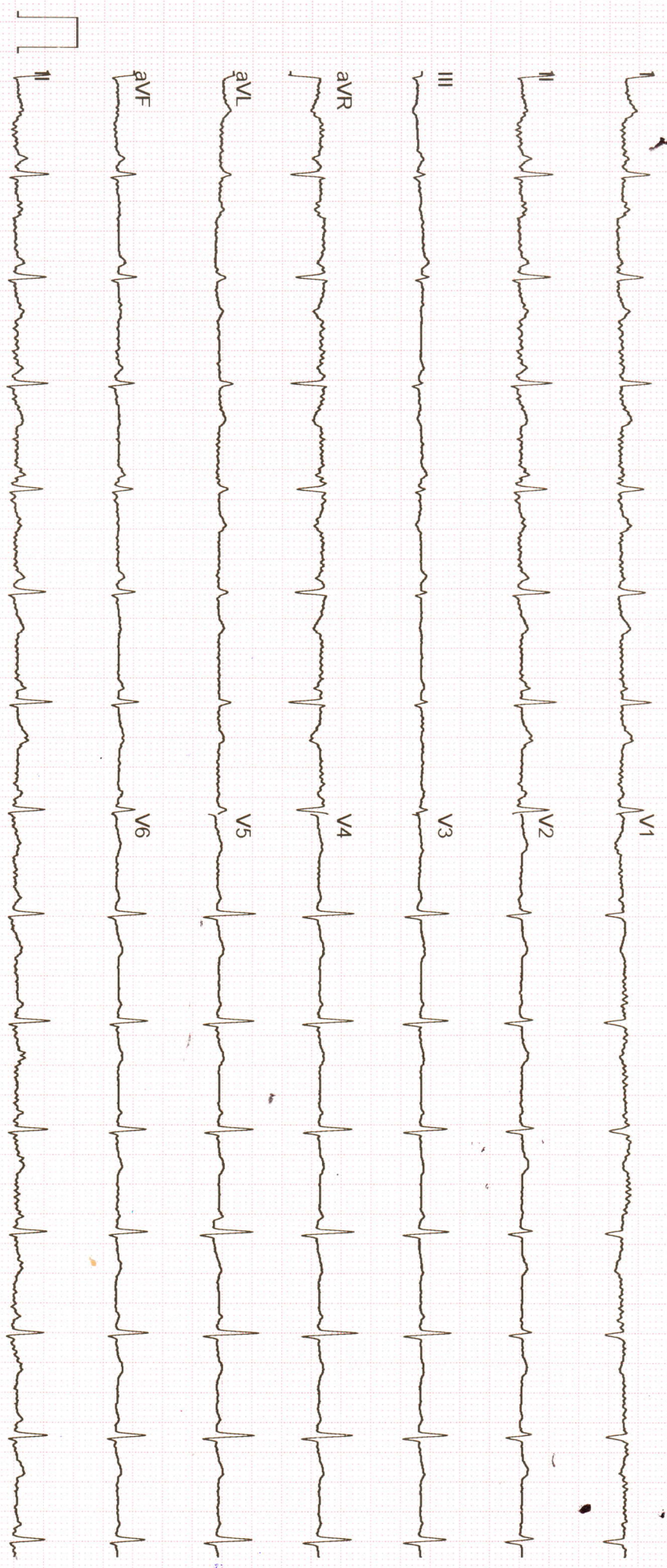

*Snehal R*  
*14*

GE MAC2000 1.1 12SL™ V241 25 mm/s 10 mm/mV ADS 0.56-20 Hz 50 Hz 2x5x6\_25\_R1

Unconfirmed

Name	YELOLE SNEHAL RAMESH	ID	MED110806595
Age & Gender	37Y/F	Visit Date	Dec 11 2021 10:00AM
Ref Doctor	MediWheel		

### X - RAY CHEST PA VIEW

Bilateral lung fields appear normal.

Cardiac size is within normal limits.

Bilateral hilar regions appear normal.

Bilateral domes of diaphragm and costophrenic angles are normal.

Visualised bones and soft tissues appear normal.

#### IMPRESSION:

**No significant abnormality detected.**

DR. H.K. ANAND

DR. SHWETHA S

DR. CHARUL

  
DR. APARNA

CONSULTANT RADIOLOGISTS



Customer Name	MS.YELOLE SNEHAL RAMESH	Customer ID	MED110806595
Age & Gender	37Y/FEMALE	Visit Date	11/12/2021
Ref Doctor	MediWheel		

## 2 D ECHOCARDIOGRAPHIC STUDY

### M mode measurement:

AORTA		: 2.3cms
LEFT ATRIUM		: 2.9cms
AVS		: ----
LEFT VENTRICLE	(DIASTOLE)	: 3.9cms
	(SYSTOLE)	: 2.6cms
VENTRICULAR SEPTUM	(DIASTOLE)	: 0.8cms
	(SYSTOLE)	: 1.2cms
POSTERIOR WALL	(DIASTOLE)	: 0.8cms
	(SYSTOLE)	: 1.3cms
EDV		: 64ml
ESV		: 24ml
FRACTIONAL SHORTENING		: 33%
EJECTION FRACTION		: 63%
EPSS		: ---
RVID		: 1.6cms

### DOPPLER MEASUREMENTS:

MITRAL VALVE	: 'E' 0.73 m/s	'A' 0.49 m/s	NO MR
AORTIC VALVE	: 1.29 m/s		NO AR
TRICUSPID VALVE	: 'E' 2.22 m/s	'A' - m/s	NO TR
PULMONARY VALVE	: 0.75 m/s		NO PR



Customer Name	MS.YELOLE SNEHAL RAMESH	Customer ID	MED110806595
Age & Gender	37Y/FEMALE	Visit Date	11/12/2021
Ref Doctor	MediWheel		

### 2D ECHOCARDIOGRAPHY FINDINGS:

Left ventricle : Normal size, Normal systolic function.  
No regional wall motion abnormalities.

Left Atrium : Normal.

Right Ventricle : Normal.

Right Atrium : Normal.

Mitral valve : Normal, No mitral valve prolapsed.

Aortic valve : Normal, Trileaflet.

Tricuspid valve : Normal.

Pulmonary valve : Normal.

IAS : Intact.

IVS : Intact.

Pericardium : No pericardial effusion.

### IMPRESSION:

- NORMAL SIZED CARDIAC CHAMBERS.
- NORMAL LV SYSTOLIC FUNCTION. EF: 63%.
- NO REGIONAL WALL MOTION ABNORMALITIES.
- NORMAL VALVES.
- NO CLOTS / PERICARDIAL EFFUSION / VEGETATION.

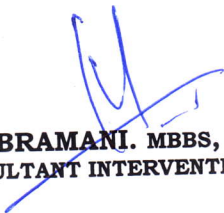
  
**DR. K.S. SUBRAMANI. MBBS, MD, DM (CARDIOLOGY) FESC**  
SENIOR CONSULTANT INTERVENTIONAL CARDIOLOGIST  
Kss/da

SUBRAMANI.K.S.  
MD, DM (CARDIOLOGY)  
Consultant Cardiologist  
KMC REG No: 46604  
Glumax Diagnostics

#### Note:

- \* Report to be interpreted by qualified medical professional.
- \* To be correlated with other clinical findings.
- \* Parameters may be subjected to inter and intra observer variations.

