

mean



भारत सरकार  
Government of India



चेरल शांतराम कोल्गे  
Cheryl Shantaram Kolge

जन्म तिथि/DOB: 05/01/1979  
महिला / Female



5715 7699 8310

आधार - आम आदमी का अधिकार

*[Signature]*  
**DR. HARI CHHABLANI**  
M.B.B.S., F.C.C.P. (RESP. MEDICINE), PGDIP. (CCU), PGDIP. (ICU)  
FELLOW INTENSIVE CARE  
MMC REG. NO. - 91702

2  
**'DR. PLUS HEALTHCARE CENTRE'  
NATHANI HEIGHTS', B-WING,  
#2, MUMBAI CENTRAL (EAST)**



भारतीय विशिष्ट पहचान प्राधिकरण

Unique Identification Authority of India

पता: W/O: शांतराम कोल्गे  
3/18 अमीनाबाई बिल्डिंग  
13वां स्टेबल स्ट्रीट  
अनुकूल गैस सर्विस के पास, कामठीपुरा  
मुंबई, मुंबई सेंट्रल, मुंबई  
महाराष्ट्र, 400008

Address: W/O: Shantaram  
Kolge, 3/18 Aminabai  
Building, 13th Stable Street,  
Near Anukul Gas Service,  
Kamathipura, Mumbai,  
Mumbai Central,  
Maharashtra, 400008

5715 7699 8310

1947  
1800 300 1947

help@uidai.gov.in

www.uidai.gov.in

431/F

Name **CHERYL KOLGE**

Sex **Female**

Age **43**

Date **26/03/2022**

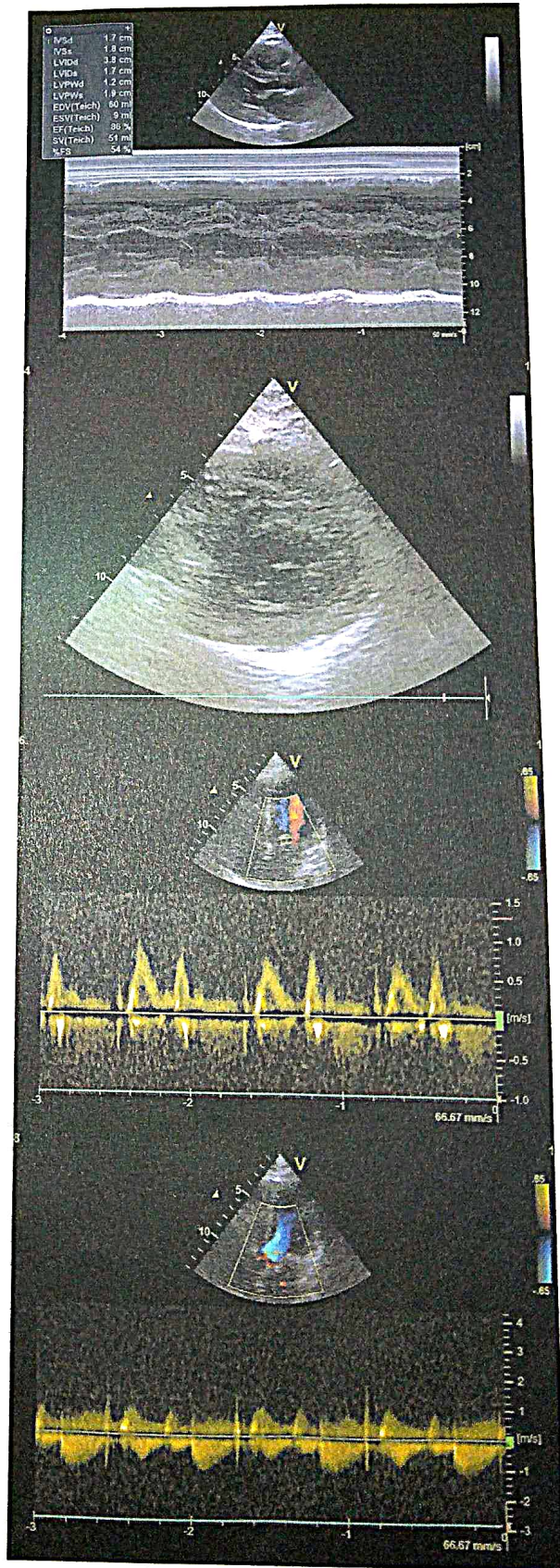
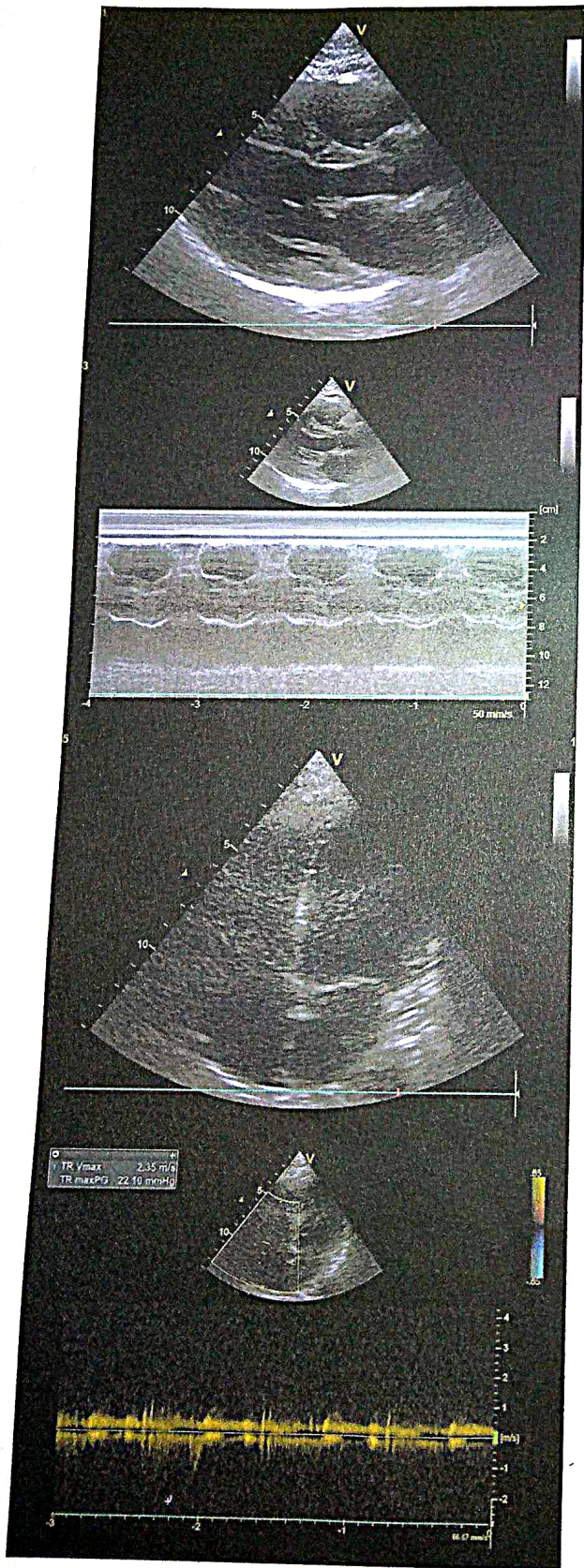



NAME : CHERYL KOLGE

43/F

DATE:26/03/2022

REF BY : DR. HARI CHHABLANI

## 2D-ECHO. AND COLOR DOPPLER REPORT

- NORMAL CARDIAC VALVES WITH TRIVIAL TR.
- NORMAL CARDIAC CHAMBERS
- NO E/O REGIONAL WALL MOTION ABNORMALITY. WITH NORMAL LVEF OF 64 %.
- NO E/O PULMONARY HYPERTENSION .PASP 32 mmHg by TR jet.
- NO E/O LEFT VENTRICULAR HYPERTROPHY.
- NO E/O DIASTOLIC DYSFUNCTION.
- NO E/O PERICARDIAL EFFUSION.
- NO E/O INTRACARDIAC CLOT OR VEGETATION
- INTACT IAS / IVS
- **CONVENTIONL DOPPLER :**

E TO A RATIO IS MORE THAN ONE IN LV INFLOW.

THERE IS NO GRADIENT ACROSS AV, LVOT OR RVOT

PASP FROM TR JET IS 32 mm OF Hg.

- **COLOUR DOPPLER:**

TRIVIAL TR

EF Slope	109	mm/sec		
Opening Amplitude	21			
Posterior leaflet				
E.P.S.S	02	mm		
Mitral valve prolapse				
Vegetations				
<b>TRICUSPID VALVE</b>	<b>OBSERVED</b>	<b>NORMAL VALUES</b>		
<b>PULMONARY VALVE</b>	<b>OBSERVED</b>	<b>NORMAL VALUES</b>		
EF Slope				
'A' Wave				
Midsystolic notch				
Flutter				
Other Findings				
<b>AORTIC VALVE</b>	<b>OBSERVED</b>	<b>NORMAL VALUES</b>		
Cuspal opening	18	mm		
Closure line	Central			
Eccentricity index	1			
Other Findings				
<b>DIMENSIONS</b>	<b>OBSERVED</b>	<b>NORMAL VALUES</b>		
1. Lvd (Diastolic)	44	26-52		
2. Lvd (Systolic )	28	24-42mm		
3. RVD (Diastolic)	19	7-23mm		
4. IVST (Diastolic)	09	6-11mm		
5. IVST (Systolic )	15			
6. LVPWT (Diastolic)	09	6-11mm		
7. LVPWT (Systolic )	16			
8. Aortic root	36	22-37mm		
9. left Atrium	29	19-40mm		
	<b>STRUCTURE</b>	<b>REGURG GRADING</b>	<b>VELOCITY m/sec</b>	<b>STENOSIS GRADIENT mm/Hg</b>
			Max mean	Peak mean
MITRAL VALVE	NORMAL	0/3	/	/
TRICUSPID VALVE	NORMAL	TRIVIAL	/	/
PULMONARY VALVE	NORMAL	0/4	/	/
AORTIC VALVE	NORMAL	0/4	/	/

  
**DR. P.H. CHHABLANI**  
 M.B.B.S, DNB.(MEDICINE)  
 CONSULTANT PHYSICIAN AND CARDIOLOGIST.

**DR. PURVI CHHABLANI**  
 M.B.B.S, DNB. (Medicine)  
 Consultant Physician And Intensive  
 Reg No 7799F

Name **CHERYL KOLGE**

Sex **Female**

Age **43**

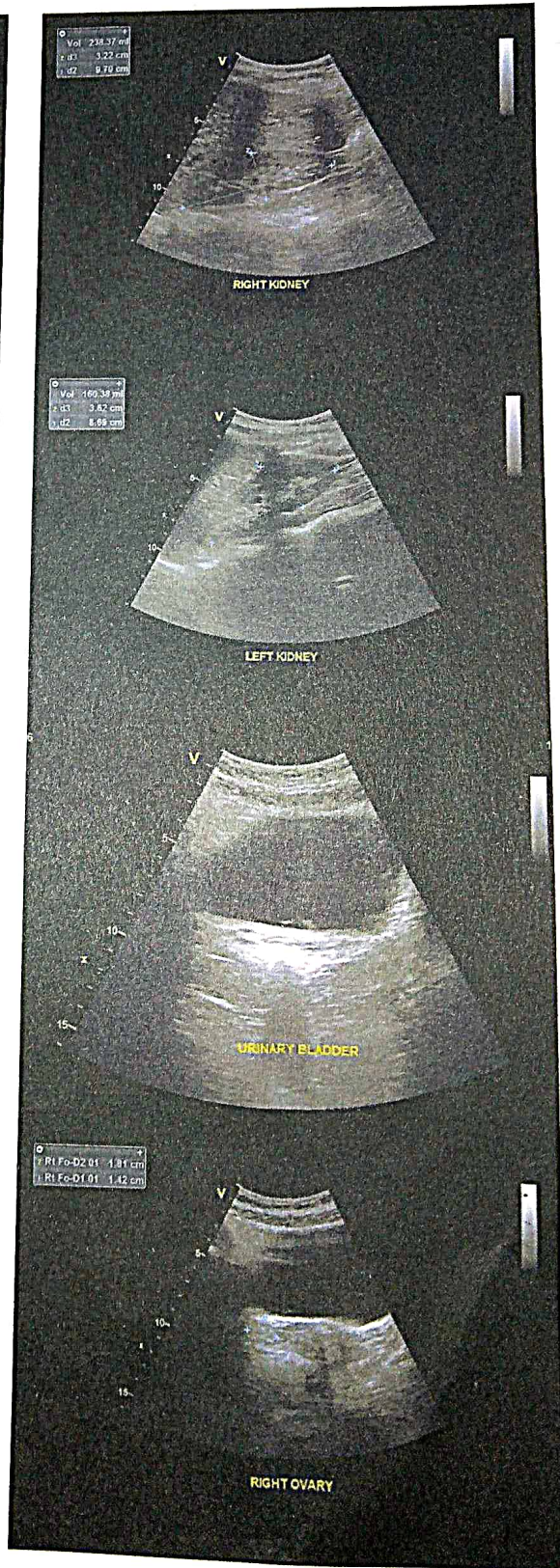



# Dr-Plus Healthcare Centre

NATHANI HEIGHTS, B-Wing, Shop No. 42, Ground Floor, Opp. Mumbai Central Station (East), Mumbai - 400 008.

Patient Name	:	Ms CHERYL KOLGE	Sex:	Female
Doctor's Name	:	SELF	Age:	43 Years
Date	:	26-03-2022		

## ULTRASONOGRAPHY OF THE ABDOMEN AND THE PELVIS:

The relevant sonographic findings include the following:

### HEPATOBIILIARY APPARATUS

The liver is normal in size and echogenicity. No obvious focal parenchymal lesion is seen. Intrahepatic biliary radicals are not dilated.

The portal vein and the common bile duct are normal.

### GALL BLADDER

The gall bladder is adequately distended. The wall thickness is normal.

No echogenic contents are noted in its lumen. There is no pericholecystic collection noted.

### PANCREAS

The pancreas shows normal echogenicity and size.

No focal or diffuse lesions are noted. No evidence of calcification is noted.

### SPLEEN

The spleen appears normal in size and echogenicity.

No focal or diffuse lesions are noted. No evidence of calcification is noted.

### KIDNEYS

Right kidney measures : 10.34 x 4.38 cm , Left kidney measures : 9.62 x 4.34 cm.

Both the kidneys appear normal in size, shape and echogenicity. Both the pelvicalyceal system is normal and both corticomedullary differentiations are well maintained.

There is no obvious focal or diffuse lesion noted.

No evidence of any calculus seen in either kidney.

### URINARY BLADDER

The urinary bladder shows anechoic contents. Its wall thickness appears normal.

### UTERUS

Post Hysterectomy status noted.

### OVARIES

Both the ovaries appear normal in size.

Right ovary measures : 2.16 x 1.34 cm , Left ovary measures : 2.44 x 1.35 cm

There is no obvious evidence of abdominal or pelvic lymphadenopathy or ascites noted.

No other obvious pelvic mass is seen. No probe-tenderness is noted.

**IMPRESSION:** Post Hysterectomy status noted.

  
Dr. Parag Jhaveri  
MBBS (BOM), DMRE (BOM)  
Radio-Sonologist

**DR. PLUS HEALTHCARE CENTRE**  
**NATHANI HEIGHTS', B-WING,**  
**42, MUMBAI CENTRAL (EAST)**

**DR PLUS HEALTHCARE CENTRE- MUMBAI CENTRAL**

1306 / CHERYL KOLGE / 43 Yrs / F  
Heart Rate : 76 bpm / Tested On : 26-Mar-22 09:39:34 / HF 0.05 Hz - LF 100 Hz / Notch 50 Hz / Sn 1.00 Cm/mV / Sw 25 mm/s  
/ Refd By: DR. HARI CHHABLANI

**ECG**

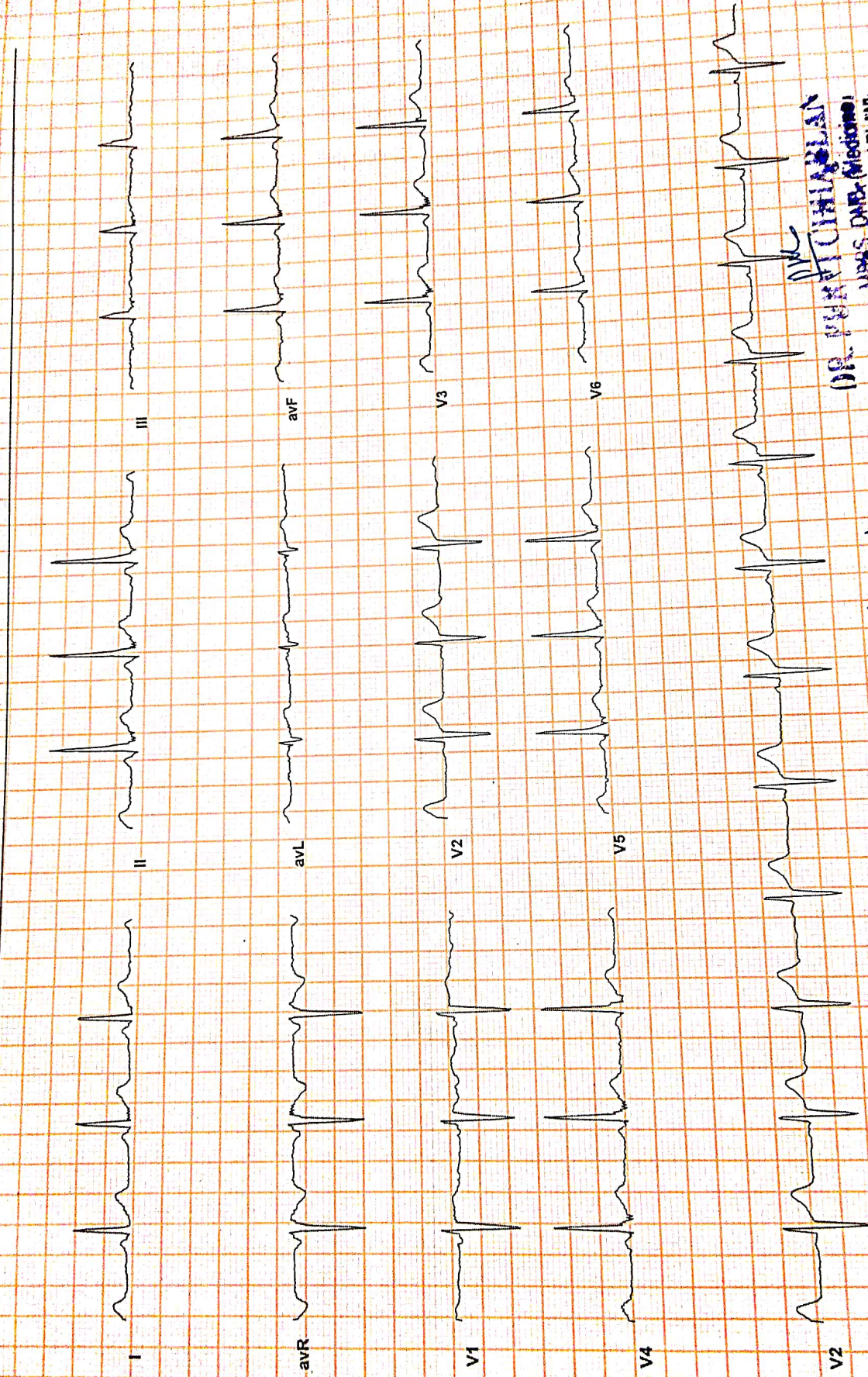

*Well*

**DR. HARI CHHABLANI**

MBBS, DAB (Medicine),  
DIPLOMA IN SURVICAL MEDICINE

Reported By: DR. HARI CHHABLANI  
Reg No: 77686

Name CHERYL KOLGE

Sex Female

Age 43

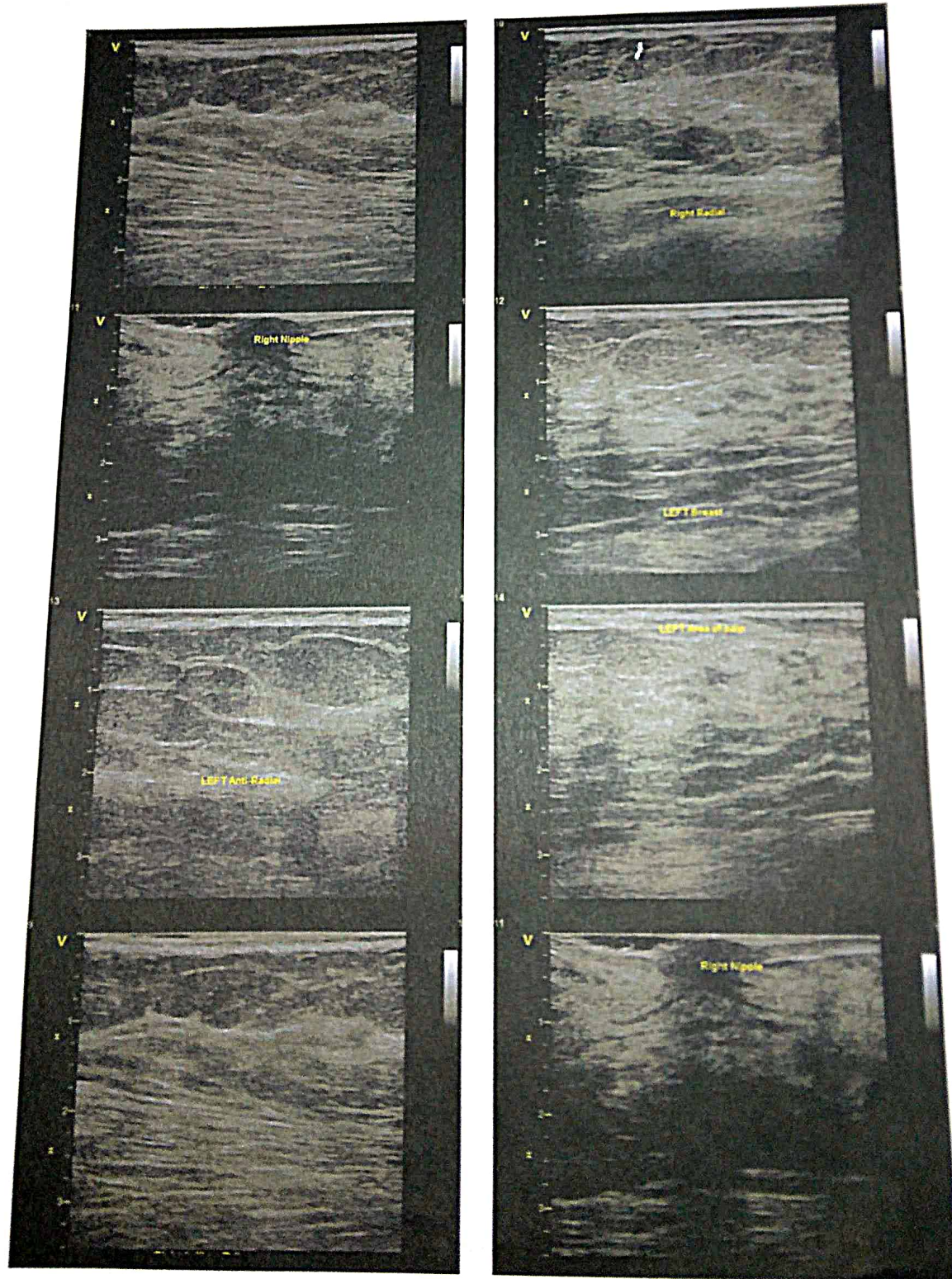





# Dr-Plus Healthcare Centre

NATHANI HEIGHTS, B-Wing, Shop No. 42, Ground Floor, Opp. Mumbai Central Station (East), Mumbai - 400 008.

Patient Name :	CHERYL KOLGE	Sex:	FEMALE
Doctor's Name :	DR. HARI CHHABLANI	Age:	43 Years
Date :	26/03/2022		

## BILATERAL MAMMOGRAPHY & ULTRASOUND

**Clinical history :** Routine screening

**Technique :** Film screen mammography has been performed using MLO and CC projections.

**Findings :**

**Breast density :** Bilateral mixed fibro fatty breast tissue .

No obvious focal lesion , microcalcification seen .

No evidence of any skin thickening or nipple retraction noted

Both axillae normal.

### CONCLUSION :

There is no mammographic or ultrasound evidence of malignancy in bilateral breast.

Recommend routine screening mammogram in 1-2 years.

BI-RADS 1 (negative).

Dr. Parag Jhaveri

MBBS (BOM), DMRE(BOM)

Radio-Sonologist

**'DR. PLUS HEALTHCARE CENTRE'  
NATHANI HEIGHTS', B-WING,  
42, MUMBAI CENTRAL (EAST)**

CHERYL KOLGE

43/F

26/03/2022

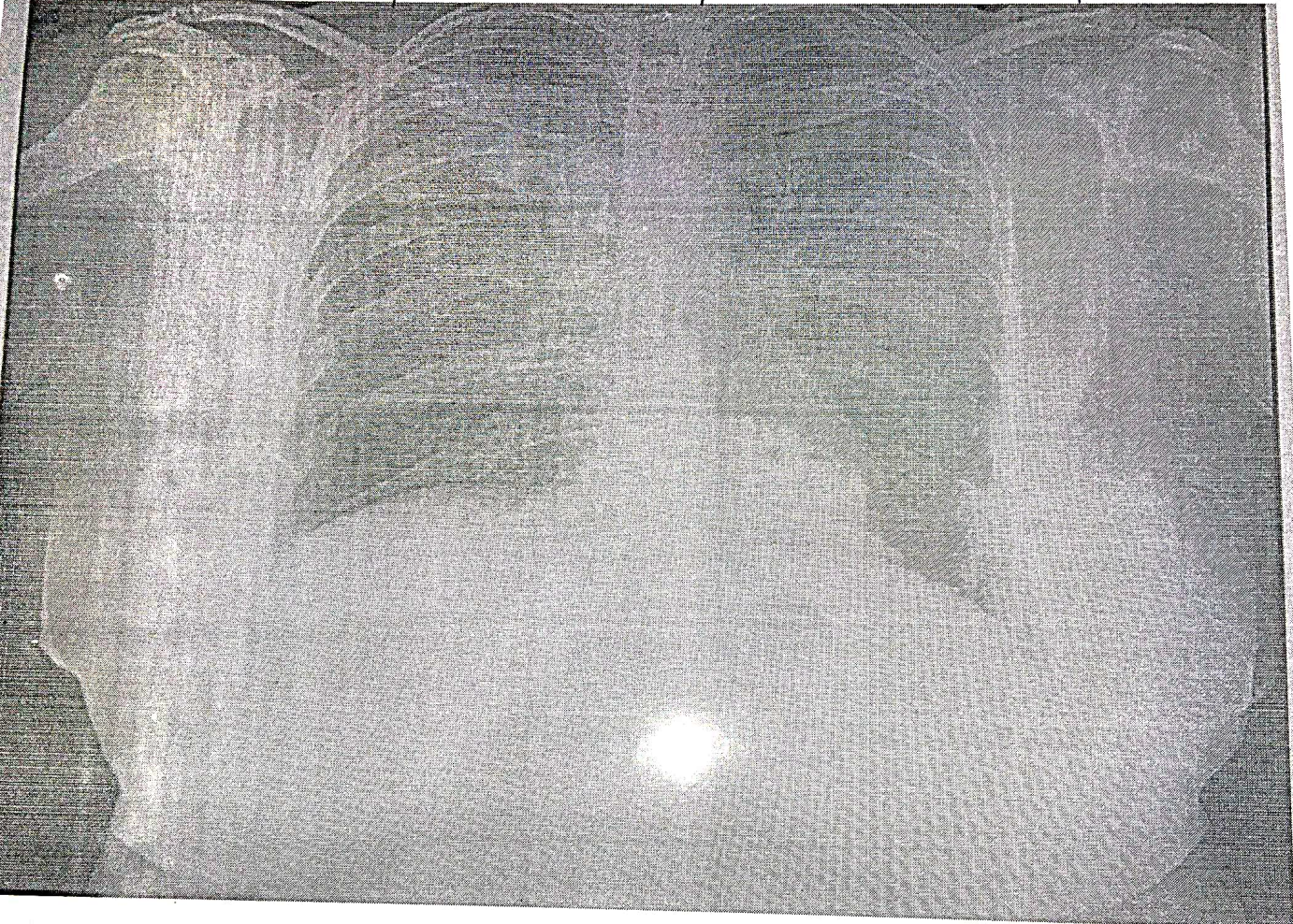



Full Name                                      CHERYL KOLGE                      43/F                                      26/03/2022  
Life to be assured:

## PAP SMEAR

**Sample:** 43 years female Pap smear sent. Slide alcohol fixed and stained with pap stain.

**Microscopy:** Smear shows abundant superficial and intermediate squamous cells. Transitional zone sampled. Endocervical cells identified. There is moderate inflammation along with squamous metaplasia. Endocrine status is consistent with age. There is no evidence of atypia/malignancy in the material studied. No koilocytes seen. No trichomonas, bacteria, candida identified.

**Impression:** NILM-Negative for intraepithelial lesion/malignancy-Inflammatory.

  
**DR. DAKESH PATKAR**  
M.D., D.N.B. (Pa. Pathology)  
Reg. No. 2013/0571600

**"DR. PLUS HEALTHCARE CENTRE"**  
**NATHANI HEIGHTS', B-WING,**  
**42, MUMBAI CENTRAL (EAST)**



Patient's Name : CHERYL KOLGE  
Referred By Dr. : DR. HARI CHHABLANI

Report Date : 26/03/2022  
Age : 43 Years  
Sex : FEMALE

## X- RAY CHEST PA

BOTH THE LUNG FIELDS ARE CLEAR .  
THE HILAR SHADOWS APPEAR NORMAL.  
THE COSTO -PHRENIC ANGLES ARE CLEAR.  
THE CARDIAC SHADOWS APPEAR NORMAL.  
THE TRACHIA IS CENTRAL IN POSITION.  
THE BONY CAGE APPEARS NORMAL.

  
Radiologist

DR. A. J. MAZUMDAR

MD. DMRE, MDRD

**\*DR. PLUS HEALTHCARE CENTRE\*  
NATHANI HEIGHTS', B-WING,  
42, MUMBAI CENTRAL (EAST)**



# Dr-Plus Healthcare Centre

NATHANI HEIGHTS, B-Wing, Shop No. 42, Ground Floor, Opp. Mumbai Central Station (East), Mumbai - 400 008.

Name of life to be assured:

CHERYL KOLGE 43/F

DATE:26/03/2022

## HAEMOGRAM

### Normal Range

1.	Red Blood Cell Count	3.7	[M : 4.5 - 5.6 / F : 3.5 - 5.5/cu.mm]
2.	Hb%	11.4	[M: 14-18 / F : 11-16%]
3.	Hematocrit	33.6	[M : 40-53 / F : 30-47 %]
4.	Indices:		
(a)	MCV(Mean Corpuscular Volume)	91.4	[79-101 cu.mi.]
(b)	MCH(Mean Corpuscular Hb)	29.1	[27-32 pg]
(c)	MCHC(Mean Corpuscular Hb Concentration)	35.2	[32-38%]
5.	Morphology		
	Macrocytes : --	Microcytes: --	Hypochromia: --
	Poikilocytosis: --	Anisocytosis: --	
6.	Target cells: --		
	Spherocytes: --	Elliptocytes: --	
7.	<b>TOTALW.B.C.Count</b>	6,700	{4000-11000/cu.mm}
Differential Count0			
a)	Neutrophils :	55	[45 -70%]
b)	Lymphocytes :	35	[20 - 45%]
e)	Basophils :	00	[00 - 01%]
c)	Eosinophils:	05	[01 - 06%]
d)	Monocytes:	04	[00 - 08%]
8.	<b>Platelets :3.02</b>	1.5-4.5 Lacks/cu.mm	
9.	<b>Erythrocyte Sedimentation Rate:12</b>	20 mm at end of 1 hour	Method : Westergrens

## ROUTINE URINE EXAMINATION (RUA)

### 1. Physical Examination:

(i)	Colour:	YELLOW	(ii)	Sediment:	CLEAR
(iii)	Transparency:	ABSENT	(iv)	Reaction:	ACIDIC
(v)	Specific gravity	1.015			

### 2. Chemical Examination:

(i)	Protein :	ABSENT	(ii)	Sugar:	ABSENT
(iii)	Bile salt:	ABSENT	(iv)	Bile pigment:	ABSENT

### 3. Microscopic Examination:

(i)	Red Blood Cells:	ABSENT	(ii)	Epithelial Cells:	ABSENT
(iii)	Crystals:	ABSENT	(iv)	Pus Cells:	02 TO 03/HPF
(v)	Casts:	ABSENT	(vi)	Deposits:	ABSENT
(vii)	Bacteria's :	ABSENT			

**DR. RAKESH PATKAR**  
M.D., D.N.B. (Pathology)  
Reg. No. 2013109/1660



# Dr-Plus Healthcare Centre

NATHANI HEIGHTS, B-Wing, Shop No. 42, Ground Floor, Opp. Mumbai Central Station (East), Mumbai - 400 008.

Full Name

CHERYL KOLGE

43/F

26/03/2022

Life to be assured:

	Type of Test	Actual Reading	Normal Range
1	Fasting Blood Sugar	84.1	70-100 mg%
2	PPBS	110	110 TO 140 mg%
3	Total Cholesterol	183	120-200 mg%
4	VERY LOW DENSINTY LEVEL(VLDL)	20	10-30 mg/dl
5	High Density Lipid (HDL)	50	40-60 mg%
6	Low Density Lipid (LDL)	112	Upto 150
7	S. Triglycerides	127.5	50-150 mg%
8	CHOL/HDL	3.66	Upto 5
9	HDL/LDL	0.4	
10	S. Creatinine	0.9	0.5-1.2 mg%
11	Blood Urea Nitrogen (BUN)	15	7-21 mg%
12	BUN/CREAT RATIO	16.6	
13	S. Proteins	6.9	6.0-7.9 mg%
14	(a) Albumin	3.6	3.5-5.5 mg%
15	(b) Globulin	3.3	2.0-3.5 mg%
16	A/G RATIO	1.0	
17	S. Bilirubin	0.9	0.3-1.3mg%
18	(a) Direct	0.6	0.0-0.8 mg%
19	(b) Indirect	0.3	0.0-0.5 mg%
20	SGOT (AST)	27.6	05-34 IU
21	SGPT (ALT)	35.2	05-40 IU
22	GGTP (GGT)	39.2	05-50 IU
23	SGOT/SGPT	0.78	
24	HBA1C	5.1	UPTO 6.5
25	S. Alkaline Phosphatase	79.9	30-115 IU
26	T3	87.5	80-180ng/dl
27	T4	5.0	4.6-12 ug/dl
28	TSH	4.96	0.4-4.0 mIU/L
29	SERUM URIC ACID	3.5	2.5-7.2mg/dl
30	URINE SUGAR PP	ABSENT	
31	URINE SUGAR FASTING	ABSENT	
32	BLOOD GROUP	"O" POSITIVE "	

**DR. RAKESH PATKAR**  
M.D., D.N.B. (Pathology)  
Reg. No. 2013/05/1660

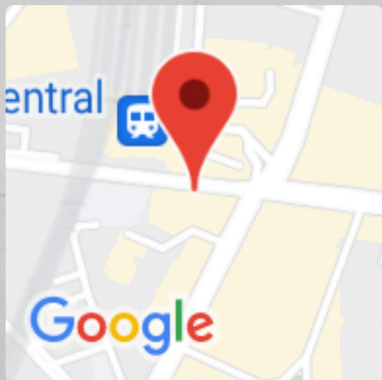
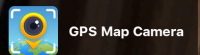

## Mumbai, Maharashtra, India

Shop No 65, Nathani Heights, Marzban Parsi Colony, Dalal Estate, Mumbai Central, Mumbai, Maharashtra 400008, India

Lat 18.968761°

Long 72.819952°

26/03/22 08:33 AM