



NABH PRE ACCREDITATION
ENTRY LEVEL HOSPITAL
PEH-2018-0537



**SURANA SETHIA HOSPITAL
AND RESEARCH CENTRE
CHARITABLE**

Chembur | Malad | Bhiwandi | Navi Mumbai

Patient Name : MR. PANGALE PRAVIN RAMESH
Ordered Loc : Hospital clinic
Referred By : Dr.Mediwheel
Class : OPD
Current Loc :
Accession No : 22017658

IP / OP No : 1123827
Gender : Male Age : 43 Y 0 M 1 D
Vch No : 1360240
Received Dt : 26-Nov-2022 15:57
Reported On : 26-Nov-2022 16:29
Sample No : 22043429

COMPLETE HEAMOGRAM (C.B.C.)

<u>TEST DESCRIPTION</u>	<u>OBSERVED VALUE</u>	<u>REFERENCE RANGE</u>	<u>UNITS</u>
Haemoglobin	13.90	11.50 - 16.00	gm/dL
R.B.C.	4.58	4.00 - 6.00	Mill/C.mm.
P.C.V.	38.60	37.00 - 47.00	%
M.C.V.	84.28	78.00 - 100.00	fL
M.C.H.	30.35	27.00 - 31.00	pg
M.C.H.C.	36.01	32.00 - 36.00	%
RDW	11.6	11.0 - 15.0	%
Total W.B.C. Count	6800	4000 - 11000	/C.mm
<u>DIFFERENTIAL COUNT</u>			
Neutrophils	56	40 - 75	%
Eosinophils	3	1 - 6	%
Basophils	0	0 - 1	%
Lymphocytes	38	20 - 45	%
Monocytes	3	1 - 10	%
WBC MORPHOLOGY	Normal		
RBC MORPHOLOGY	Normochromic Normocytic		
PLATELET COUNT	201	150 - 450	10 ³ /ul
PLATELETS	Adequate		

** END OF REPORT **

Checked By

Provisional

Authorized By Technician

Printed By : SSSL on 26/11/2022 04:29:44PM

Dr. Pragati Pote
MB, DPB,
(Path & Bact)

A Social Venture of
SURANA CHARITABLE TRUST

Regd. No. E 15635 With Charity Commissioner Mumbai
Income Exemption No. DIT (E) / MC / 80G / 524 / 2009 - 10. 12-A Registration No. TR/31324.
Sumannagar, Sion Trombay Road, Chembur, Mumbai - 400071 **Tel. : 022-3378 3378**
Email: info@suranasethiahospital.in Web. : www.suranasethiahospital.com



Patient Name : MR. PANGALE PRAVIN RAMESH
Ordered Loc : Hospital clinic
Referred By : Dr. Mediwheel
Class : OPD
Current Loc :
Accession No : 22017658

IP / OP No : 1123827
Gender : Male Age : 43 Y 0 M 1 D
Vch No : 1360240
Received Dt : 26-Nov-2022 15:57
Reported On : 26-Nov-2022 16:29
Sample No : 22043427

BLOOD GROUP & RH TYPE

TEST DESCRIPTION

OBSERVED VALUE

REFERENCE RANGE|UNITS

BLOOD GROUP & RH TYPE

ABO Group

"B"

Rh Factor

POSITIVE

** END OF REPORT **

Checked By

Authorized By Technician

Provisional

Printed By : SSSL on 26/11/2022 04:29:59PM

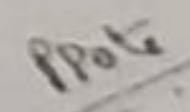
Dr. Pragati Pote
MB, DPB,
(Path & Bact)

A Social Venture of

SURANA CHARITABLE TRUST

Regd. No. E 15635 With Charity Commissioner Mumbai

Income Exemption No. DIT (E) / MC / 80G / 524 /2009 - 10, 12-A Registration No. TR/31324.

Sumannagar, Sion Trombay Road, Chembur, Mumbai - 400071 **Tel. : 022-3378 3378**

Email: info@suranasethiahospital.in Web : www.suranasethiahospital.com



Patient Name : MR. PANGALE PRAVIN RAMESH
Ordered Loc : Hospital clinic
Referred By : Dr.Mediwheel
Class : OPD
Current Loc :
Accession No : 22017658

IP / OP No : 1123827
Gender : Male Age : 43 Y 0 M 1 D
Vch No : 1360240
Received Dt : 26-Nov-2022 15:57
Reported On : 26-Nov-2022 16:31
Sample No : 22043431

RENAL FUNCTION TEST

TEST DESCRIPTION

OBSERVED VALUE

REFERENCE RANGE\UNITS

TEST DESCRIPTION	OBSERVED VALUE	REFERENCE RANGE\UNITS
BUN	15.0	6.0 - 21.0 mg/dl
Uric Acid	7.0	3.5 - 7.2 mg/dl
Sodium [Na+]	141	135 - 155 mmol/L
Potassium [K+]	4.2	3.6 - 5.5 mmol/L
Chloride [Cl-]	102	96 - 108 mmol/L
Calcium	8.5	8.4 - 10.2 mg/dl
Phosphorus	3.6	2.5 - 4.5 mg/dl
Serum Alkaline Phosphates	60.0	28.0 - 111.0 IU/L
Serum Proteins Total	6.8	6.0 - 8.2 gm%
Serum Albumin	4.0	3.0 - 5.0 gm%
Serum Globulin	2.80	1.90 - 3.50 gm%
Albumin : Globulin Ratio	1.43	0.90 - 2.00 gm%
Serum Creatinine	1.2	0.5 - 1.5 mg/dl

== END OF REPORT ==

Checked By

Authorized By Technician

Provisional Printed By : SSSL on 26/11/2022 04:31:47PM

Dr. Pragati Pote
MB, DPB,
(Path & Bact)



Patient Name : MR. PANGALE PRAVIN RAMESH
Ordered Loc : Hospital clinic
Referred By : Dr.Mediwheel
Class : OPD
Current Loc :
Accession No : 22017658

IP / OP No : 1123827
Gender : Male Age : 43 Y 0 M 1 D
Vch No : 1360240
Received Dt : 26-Nov-2022 15:57
Reported On : 26-Nov-2022 16:31
Sample No : 22043431

RENAL FUNCTION TEST

TEST DESCRIPTION	OBSERVED VALUE	REFERENCE RANGE	UNITS
BUN	15.0	6.0 - 21.0	mg/dl
Uric Acid	7.0	3.5 - 7.2	mg/dl
Sodium [Na+]	141	135 - 155	mmol/L
Potassium [K+]	4.2	3.6 - 5.5	mmol/L
Chloride [Cl-]	102	96 - 108	mmol/L
Calcium	8.5	8.4 - 10.2	mg/dl
Phosphorus	3.6	2.5 - 4.5	mg/dl
Serum Alkaline Phosphates	60.0	28.0 - 111.0	IU/L
Serum Proteins Total	6.8	6.0 - 8.2	gm%
Serum Albumin	4.0	3.0 - 5.0	gm%
Serum Globulin	2.80	1.90 - 3.50	gm%
Albumin : Globulin Ratio	1.43	0.90 - 2.00	gm%
Serum Creatinine	1.2	0.5 - 1.5	mg/dl

== END OF REPORT ==

Checked By

Authorized By Technician

Provisional Printed By SSSL on 26/11/2022 04:31:47PM

Dr. Pragati Pote
MB, DPB,
(Path & Bact)

A Social Venture of
SURANA CHARITABLE TRUST

Regd. No. E 15635 With Charity Commissioner Mumbai
Income Exemption No. DIT (E) / MC / 80G / 524 / 2009 - 10. 12-A Registration No. TR/31324.
Sumannagar, Sion Trombay Road, Chembur, Mumbai - 400071 **Tel. : 022-3378 3378**
Email: info@suranasethiahospital.in Web. : www.suranasethiahospital.com

Patient Name : MR. PANGALE PRAVIN RAMESH
Ordered Loc : Hospital clinic
Referred By : Dr.Mediwheel
Class : OPD
Current Loc :
Accession No : 22017658

IP / OP No : 1123827
Gender : Male Age : 43 Y 0 M 1 D
Vch No : 1360240
Received Dt : 26-Nov-2022 15:57
Reported On : 26-Nov-2022 16:31
Sample No : 22043431

LIVER FUNCTION TEST

<u>TEST DESCRIPTION</u>	<u>OBSERVED VALUE</u>	<u>REFERENCE RANGE</u>	<u>UNITS</u>
Total Bilirubin	0.6	0.1 - 1.2	mg/dl
Conjugated (Direct) Bilirubin	0.2	0.0 - 0.3	mg/dl
Unconjugated (Indirect) Bilirubin	0.4	0.1 - 1.0	mg/dL
SGOT	53.0	15.0 - 46.0	U/L
SGPT	26.0	13.0 - 69.0	U/L
Serum Alkaline Phosphates	60.0	28.0 - 111.0	IU/L
Serum Proteins Total	6.8	6.0 - 8.2	gm%
Serum Albumin	4.0	3.0 - 5.0	gm%
Serum Globulin	2.80	1.90 - 3.50	gm%
Albumin : Globulin Ratio	1.43	0.90 - 2.00	gm%
Serum Creatinine	1.2	0.5 - 1.5	mg/dl

** END OF REPORT **

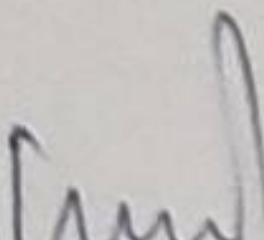
Checked By

Authorized By Technician

Provisional

Printed By : SSSL on 26/11/2022 04:31:47PM

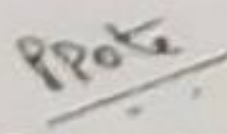
Dr. Pragati Pote
MB, DPB,
(Path & Bact)

A Social Venture of
SURANA CHARITABLE TRUST

Regd. No. E 15635 With Charity Commissioner Mumbai

Income Exemption No. DIT (E) / MC / 80G / 524 /2009 - 10. 12-A Registration No. TR/31324.

Sumannagar, Sion Trombay Road, Chembur, Mumbai - 400071 **Tel. : 022-3378 3378**

Email: info@suranasethiahospital.in Web. : www.suranasethiahospital.com

Patient Name : MR. PANGALE PRAVIN RAMESH
Ordered Loc : Hospital clinic
Referred By : Dr.Mediwheel
Class : OPD
Current Loc :
Accession No : 22017658

IP / OP No : 1123827
Gender : Male Age : 43 Y 0 M 1 D
Vch No : 1360240
Received Dt : 26-Nov-2022 15:57
Reported On : 26-Nov-2022 16:31
Sample No : 22043431

LIPID PROFILE

TEST DESCRIPTION

OBSERVED VALUE

REFERENCE RANGE\UNITS

Total Cholesterol	190	150 - 250	mg%
Triglycerides	85	35 - 160	mg%
HDL Cholesterol	40	30 - 70	mg%
VLDL Cholesterol	17.00	7.00 - 35.00	mg%
LDL Cholesterol	133.00	108.00 - 145.00	mg%
LDL/HDL Ratio	3.33	1.10 - 3.90	
TC/HDL CHOL Ratio	4.75	3.50 - 5.00	

** END OF REPORT **

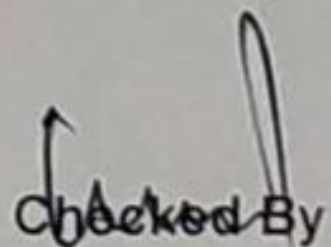
Checked By

Provisional

Authorized By Technician

Printed By : SSSL on 26/11/2022 04:31:47PM

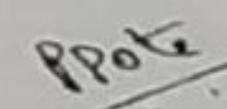
Dr. Pragati Pote
MB, DPB,
(Path & Bact)

A Social Venture of

SURANA CHARITABLE TRUST

Regd. No. E 15635 With Charity Commissioner Mumbai

Income Exemption No. DIT (E) / MC / 80G / 524 / 2009 - 10. 12-A Registration No. TR/31324.

Sumannagar, Sion Trombay Road, Chembur, Mumbai - 400071 **Tel. : 022-3378 3378**

Email: info@suranasethiahospital.in Web. : www.suranasethiahospital.com



Patient Name : MR. PANGALE PRAVIN RAMESH
Ordered Loc : Hospital clinic
Referred By : Dr.Mediwheel
Class : OPD
Current Loc :
Accession No : 22017658

IP / OP No : 1123827
Gender : Male Age : 43 Y 0 M 1 D
Vch No : 1360240
Received Dt : 26-Nov-2022 15:57
Reported On : 26-Nov-2022 16:31
Sample No : 22043431

BIOCHEMISTRY

TEST DESCRIPTION

OBSERVED VALUE

REFERENCE RANGE UNITS

Blood Sugar Fasting (FBS)	90	70 - 110	mg%
Urine Sugar (Fasting)	Absent		
Urine Ketone (Fasting)	Absent		
Uric Acid	7.0	3.5 - 7.2	mg/dl

** END OF REPORT **

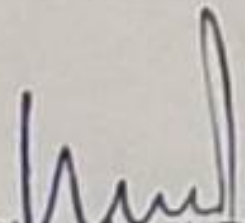
Checked By

Provisional

Authorized By Technician

Printed By : SSSL on 26/11/2022 04:31:45PM

Dr. Pragati Pote
MB, DPB,
(Path & Bact)

A Social Venture of

SURANA CHARITABLE TRUST

Regd. No. E 15635 With Charity Commissioner Mumbai

Income Exemption No. DIT (E) / MC / 80G / 524 / 2009 - 10, 12-A Registration No. TR/31324.

Sumannagar, Sion Trombay Road, Chembur, Mumbai - 400071 **Tel. : 022-3378 3378**

Email: info@suranasethiahospital.in Web : www.suranasethiahospital.com



Patient Name : MR. PANGALE PRAVIN RAMESH	IP / OP No : 1123827
Ordered Loc : Hospital clinic	Gender : Male Age : 43 Y 0 M 1 D
Referred By : Dr.Mediwheel	Vch No : 1360240
Class : OPD	Received Dt : 26-Nov-2022 15:57
Current Loc :	Reported On : 26-Nov-2022 16:32
Accession No : 22017658	Sample No : 22043430

P.P.BLOOD GLUCOSE

<u>TEST DESCRIPTION</u>	<u>OBSERVED VALUE</u>	<u>REFERENCE RANGE\UNITS</u>
Blood Sugar Post Prandial (PPBS)	106	70 - 140 mg/dl
Urine Sugar (PP)	Absent	
Urine Ketone (PP)	Absent	
METHOD GLUCOSE OXIDASE PEROXIDASE (GOD /POD)		

** END OF REPORT **

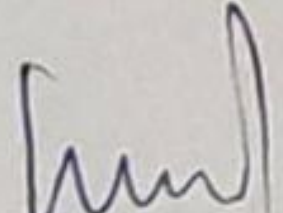
Checked By

Authorized By Technician

Provisional

Printed By : SSSL on 26/11/2022 04:32:03PM

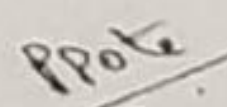
Dr. Pragati Pote
MB, DPB,
(Path & Bact)

A Social Venture of
SURANA CHARITABLE TRUST

Regd. No. E 15635 With Charity Commissioner Mumbai
Income Exemption No. DIT (E) / MC / 80G / 524 / 2009 - 10. 12-A Registration No. TR/31324,
Sumannagar, Sion Trombay Road, Chembur, Mumbai - 400071 **Tel. : 022-3378 3378**
Email: info@suranasethiahospital.in Web. : www.suranasethiahospital.com



Patient Name : MR. PANGALE PRAVIN RAMESH
Ordered Loc : Hospital clinic
Referred By : Dr.Mediwheel
Class : OPD
Current Loc :
Accession No : 22017658

IP / OP No : 1123827
Gender : Male Age : 43 Y 0 M 1 D
Vch No : 1360240
Received Dt : 26-Nov-2022 15:57
Reported On : 26-Nov-2022 16:32
Sample No : 22043425

URINE ANALYSIS

TEST DESCRIPTION

OBSERVED VALUE

REFERENCE RANGE|UNITS

PHYSICAL EXAMINATION

Quantity	20 ml	
Colour	Pale yellow	
Appearance	Clear	
Deposit	Absent	
Reaction [PH]	Acidic	
Specific Gravity	1.025	

CHEMICAL EXAMINATION

Urine Albumin	Absent	
Sugar	Absent	
Ketone Bodies	Absent	
Occult Blood	Absent	
Bile Pigment	Absent	
Bile Salt	Absent	

MICROSCOPIC EXAMINATION

Red Blood Cells	Absent	00-02
Pus Cells	2 - 3	00-02 / hpf
Epithelial Cells	1 - 2	00-02 / hpf
Casts	Absent	
Crystals	Absent	
Spermatozoa	Absent	
Trichomonas Vaginalis	Absent	
Yeast Cells	Absent	
Amorphous Deposits	Absent	
Bacteria	Absent	

** END OF REPORT **

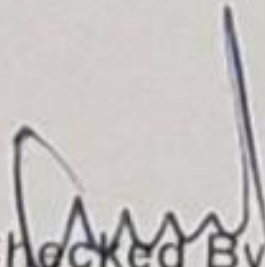
Checked By

Authorized By Technician

Provisional

Printed By : SSSL on 26/11/2022 04:32:25PM

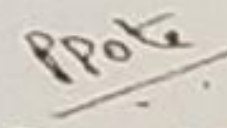
Dr. Pragati Pote
MB, DPB,
(Path & Bact)

A Social Venture of

SURANA CHARITABLE TRUST

Regd. No. E 15635 With Charity Commissioner Mumbai

Income Exemption No. DIT (E) / MC / 80G / 524 / 2009 - 10. 12-A Registration No. TR/31324.

Sumannagar, Sion Trombay Road, Chembur, Mumbai - 400071 **Tel. : 022-3378 3378**

Email: info@suranasethiahospital.in Web : www.suranasethiahospital.com



NABH PRE ACCREDITATION
ENTRY LEVEL HOSPITAL
PEH-2018-0537



**SURANA SETHIA HOSPITAL
AND RESEARCH CENTRE
CHARITABLE**

Chembur | Malad | Bhiwandi | Navi Mumbai

NAME : PRAVIN PANGALE (43Y/M)
REF. BY : SELF
TEST ASKED : HbA1c

SAMPLE COLLECTED AT :
(4000711424), SURANA SETHIA HOSPITAL, SION -
TROMBAY ROAD, SUMAN NAGAR, CHEMBUR,
MUMBAI, MAHARASHTRA 400071, 400071

TEST NAME	TECHNOLOGY	VALUE	UNITS
HbA1c - (HPLC - NGSP Certified)	H.P.L.C	5.5	%

Reference Range :

Reference Range: As per ADA Guidelines

Below 5.7% : Normal
5.7% - 6.4% : Prediabetic
>=6.5% : Diabetic

Guidance For Known Diabetics

Below 6.5% : Good Control
6.5% - 7% : Fair Control
7.0% - 8% : Unsatisfactory Control
>8% : Poor Control

Method : Fully Automated H.P.L.C. using Biorad Variant II Turbo

AVERAGE BLOOD GLUCOSE (ABG)	CALCULATED	111	mg/dl
-----------------------------	------------	-----	-------

Reference Range :

90 - 120 mg/dl : Good Control
121 - 150 mg/dl : Fair Control
151 - 180 mg/dl : Unsatisfactory Control
> 180 mg/dl : Poor Control

Method : Derived from HBA1c values

Disclaimer :

Results should always be interpreted using the reference range provided by the laboratory that performed the test. Different laboratories do tests using different technologies, methods and using different reagents which may cause difference in reference ranges and hence it is recommended to interpret result with assay specific reference ranges provided in the reports. To diagnose and monitor therapy doses, it is recommended to get tested every time at the same Laboratory.

Please correlate with clinical conditions.

Sample Collected on (SCT) : 26 Nov 2022 12:15
Sample Received on (SRT) : 26 Nov 2022 16:18
Report Released on (RRT) : 26 Nov 2022 17:04

A Social Venture of
SURANA CHARITABLE TRUST

Regd. No. E 15635 With Charity Commissioner Mumbai
Income Tax Exemption No. DIT (E) / MC / 80G / 524/2009
Sumannagar, Sion Trombay Road, Chembur, Mumbai - 400071
Email: info@suranasethiahospital.in

Dr Kuldeep Singh MD(Path)

Dr Sachin Patil MD(Path)

Page : 1 of 2

Barcode : 2611084768/AJ392
10. 12-A Registration No. TR/31324.
Tel. : 022-3378 3378
Web : www.suranasethiahospital.com

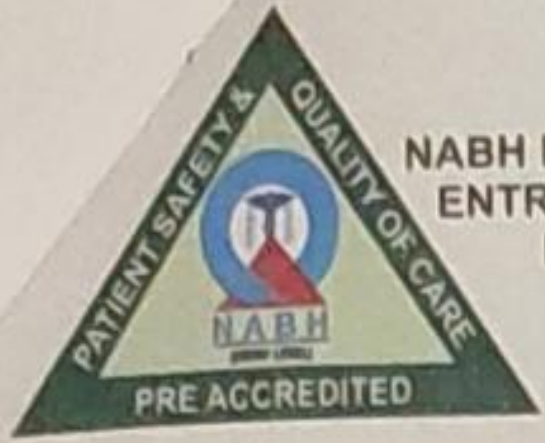

NABH PRE ACCREDITATION
ENTRY LEVEL HOSPITAL
PEH-2018-0537



**SURANA SETHIA HOSPITAL
AND RESEARCH CENTRE
CHARITABLE**

Chembur | Malad | Bhiwandi | Navi Mumbai

NAME : PRAVIN PANGALE (43Y/M)
REF. BY : SELF
TEST ASKED : T3-T4-TSH

SAMPLE COLLECTED AT :
(4000711424), SURANA SETHIA HOSPITAL, SION - TROMBAY
ROAD, SUMAN NAGAR, CHEMBUR, MUMBAI, MAHARASHTRA
400071, 400071

TEST NAME	TECHNOLOGY	VALUE	UNITS	REFERENCE RANGE
TOTAL TRIIODOTHYRONINE (T3)	C.L.I.A	92	ng/dl	60-200
TOTAL THYROXINE (T4)	C.L.I.A	7.9	µg/dl	4.5-12
THYROID STIMULATING HORMONE (TSH)	C.L.I.A	2.06	µIU/ml	0.3-5.5

Comments : SUGGESTING THYRONORMALCY

Please correlate with clinical conditions.

Method :

- T3 - Competitive Chemi Luminescent Immuno Assay
- T4 - Competitive Chemi Luminescent Immuno Assay
- TSH - SANDWICH CHEMI LUMINESCENT IMMUNO ASSAY

Disclaimer :

Results should always be interpreted using the reference range provided by the laboratory that performed the test. Different laboratories do tests using different technologies, methods and using different reagents which may cause difference in reference ranges and hence it is recommended to interpret result with assay specific reference ranges provided in the reports. To diagnose and monitor therapy doses, it is recommended to get tested every time at the same Laboratory.

~~ End of report ~~

Sample Collected on (SCT) : 26 Nov 2022 12:15
Sample Received on (SRT) : 26 Nov 2022 16:33
Report Released on (RRT) : 26 Nov 2022 20:05

A Social Venture of
SURANA CHARITABLE TRUST
Labcode : 2611085860/AJ392

Regd. No. E 15635 With Charity Commissioner Mumbai
Income Exemption No. DIT (E) / MC / 80G / 524 / 2009 - 10. 12-A Registration No. TR/31324.
Sumannagar, Sion Trombay Road, Chembur, Mumbai - 400071 **Tel. : 022-3378 3378**
Email: info@suranasethiahospital.in Web. : www.suranasethiahospital.com

Dr Kuldeep Singh MD(Path)

Dr Sachin Patil MD(Path)

Page 2 of 2



NABH PRE ACCREDITATION
ENTRY LEVEL HOSPITAL
PEH-2018-1537



**SURANA SETHIA HOSPITAL
AND RESEARCH CENTRE
CHARITABLE**

Chembur | Malad | Bhiwandi | Navi Mumbai

NAME	: MR. PRAVIN PANGALE	SEX	: MALE
AGE	: 43 YRS	ID NO.	: 1123827
REF BY	: C/O. MEDIWHEEL	DATE	: 26/11/2022

EXAMINATION: ULTRASONOGRAPHY OF WHOLE ABDOMEN

Liver is normal in size, shape and echotexture.

No focal or generalised lesion is seen.

The portal vein & biliary radicles appear normal.

Gall bladder is physiologically distended & shows 4 mm polyp within.
CBD is not dilated.

Visualized pancreas appears normal.

Spleen is normal in size & echotexture.

Both kidneys are normal in size, shape and echotexture.

Bilateral cortico-medullary differentiation appears well maintained.

Right kidney measures 9.3 x 4.8 cm and left kidney measures 10.2 x 5.5 cm
in size. No evidence of hydronephrosis or calculus on either side.

No free fluid is seen in the abdomen.

The urinary bladder is well distended & shows normal wall thickness. No
evidence of calculus or mass lesion seen.

Prostate is normal in size and echotexture. It measures 4.0 x 3.1 x 3.4 cm
(volume = 22 cc). No evidence of calcification.

Impression:

- Small gall bladder polyp.
- No other significant abnormality is detected.

DR. KETAN KALASKAR
M.D.
Consultant Radiologist
KKRG

A Social Venture of

SURANA CHARITABLE TRUST

Regd. No. E 15635 With Charity Commissioner Mumbai

Income Exemption No. DIT (E) / MC / 80G / 524 / 2009 - 10. 12-A Registration No. TR/31324.

Sumannagar, Sion Trombay Road, Chembur, Mumbai - 400071 **Tel. : 022-3378 3378**

Email: info@suranasethiahospital.in Web: www.suranasethiahospital.com

SURANA SETHIA HOSPITAL
 SION TROMBAY ROAD
 MUMBAI

Station
 Telephone:

EXERCISE STRESS TEST REPORT

Patient Name: Pangale, Pravin
 Patient ID: 17166
 Height: 176 cm
 Weight: 88 kg

DOB: 05.07.1979
 Age: 43yrs
 Gender: Male
 Race: Indian

Study Date: 26.11.2022
 Test Type: --
 Protocol: BRUCE

Referring Physician: --
 Attending Physician: DR. Rupesh Nayak
 Technician: Anita mokal

Medications:
 --

Medical History:
 --

Reason for Exercise Test:
 --

Exercise Test Summary

Phase Name	Stage Name	Time in Stage	Speed (mph)	Grade (%)	HR (bpm)	BP (mmHg)	Comment
PRETEST	SUPINE	00:17	0.00	0.00	60	120/80	
	STANDING	00:10	0.00	0.00	59		
	HYPERV	00:09	0.00	0.00	57		
	WARM-UP	00:12	0.00	0.00	56		
EXERCISE	STAGE 1	03:00	1.70	10.00	102	130/80	
	STAGE 2	03:00	2.50	12.00	125	140/80	
	STAGE 3	03:00	3.40	14.00	151	150/80	
	STAGE 4	01:22	4.20	16.00	164	170/80	
RECOVERY		04:04	0.00	0.00	90	160/80	

The patient exercised according to the BRUCE for 10:22 min:s, achieving a work level of Max. METS: 12.30. The resting heart rate of 53 bpm rose to a maximal heart rate of 164 bpm. This value represents 92 % of the maximal, age-predicted heart rate. The resting blood pressure of 120/80 mmHg, rose to a maximum blood pressure of 170/80 mmHg. The exercise test was stopped due to Dyspnea.

Interpretation

Summary: Resting ECG: NSR.
 Functional Capacity: normal.
 BP Response to Exercise: normal resting BP - appropriate response.
 HR Response to Exercise: appropriate.
 Chest Pain: none.
 Arrhythmias: none.
 ST Changes: none.
 Overall impression: Negative stress test.

Conclusions

--

Physician

Technician

BRUCE: Total Exercise Time 10:22
Max HR: 164 bpm 92% of max predicted 177 bpm HR at rest: 53
Max BP: 170/80 mmHg BP at rest: 120/80
Maximum Workload: 12.30 METS
Max ST: -2.05 mm, 0.00 mV/s in II; EXERCISE STAGE 4 10:22
Reasons for Termination: Dyspnea

Summary: Resting ECG: NSR. Functional Capacity: normal. BP Response to Exercise: normal resting BP - appropriate response. HR Response to Exercise: appropriate. Chest Pain: none. Arrhythmias: none. ST Changes: none. Overall impression: Negative stress test.

Phase Name	Stage Name	Time in Stage	Speed (mph)	Grade (%)	Workload (METs)	HR (bpm)	BP (mmHg)	RPP (mmHg*bpm)	VE (/min)	ST Level (II-mm)	Comment
PRETEST	SUPINE	00:17	0.00	0.00	1.0	60	120/80	7200	0	0.20	
	STANDING	00:10	0.00	0.00	1.0	59			1	0.15	
	HYPERV. WARM-UP	00:09	0.00	0.00	1.0	57			1	0.20	
		00:12	0.00	0.00	1.0	56			1	0.15	
EXERCISE	STAGE 1	03:00	1.70	10.00	4.6	102	130/80	13260	0	0.25	
	STAGE 2	03:00	2.50	12.00	7.0	125	140/80	17500	0	-0.45	
	STAGE 3	03:00	3.40	14.00	10.1	151	150/80	22650	0	-0.85	
	STAGE 4	01:22	4.20	16.00	12.3	164	170/80	27880	0	-2.05	
RECOVERY		04:04	0.00	0.00	1.0	90	160/80	14400	0	0.00	

Pangale, Pravin
Patient ID 17166
26.11.2022
12:35:27pm

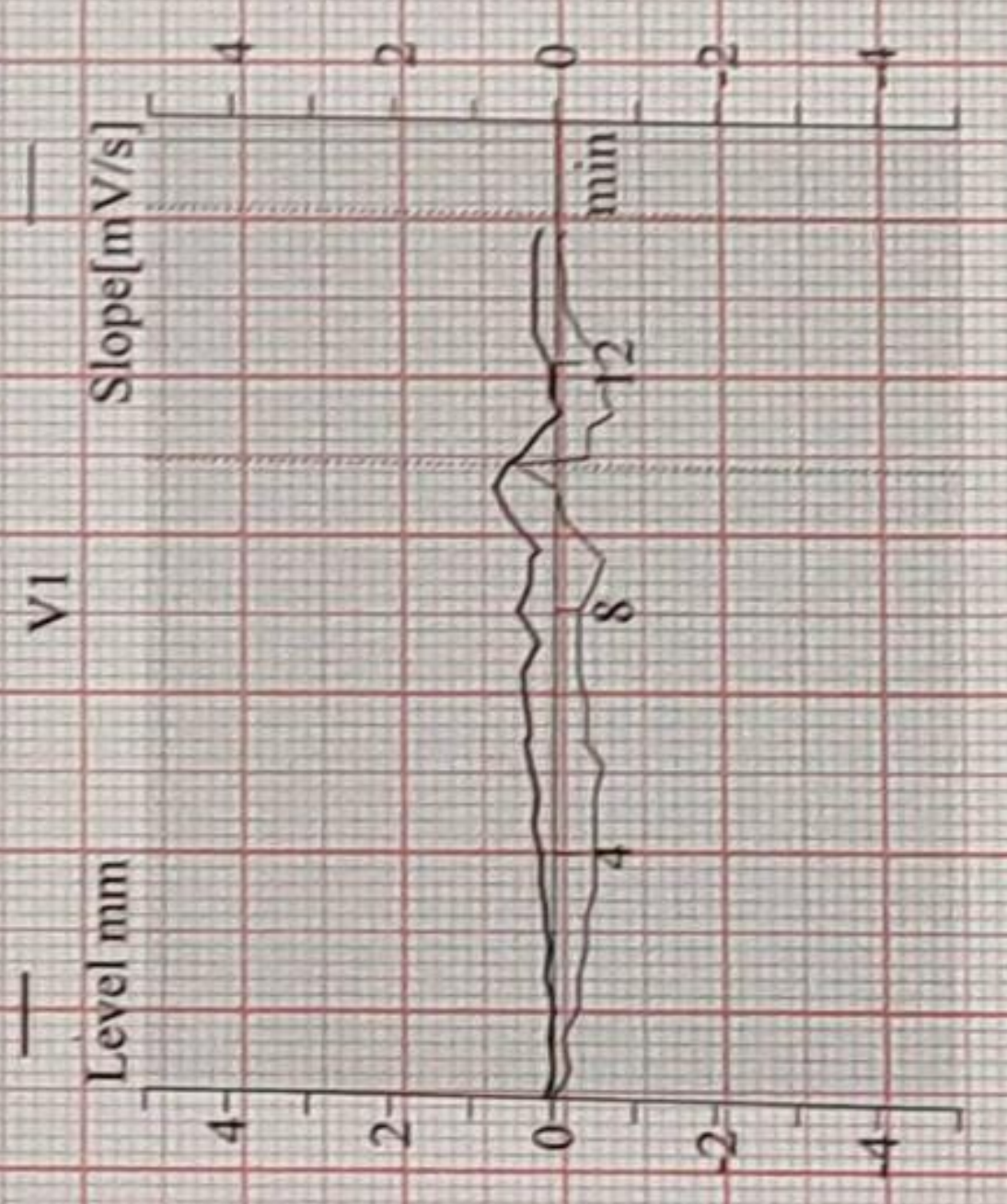
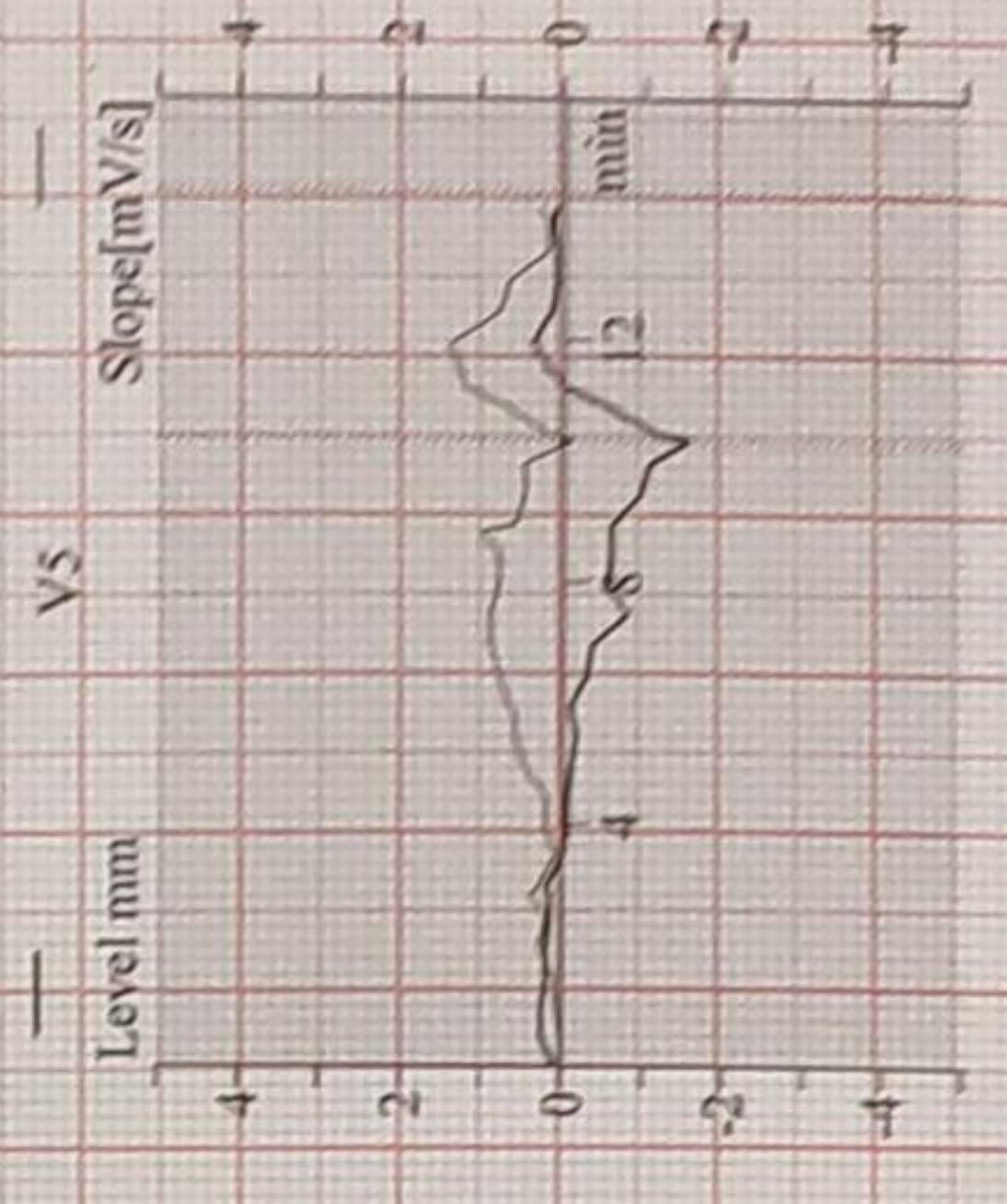
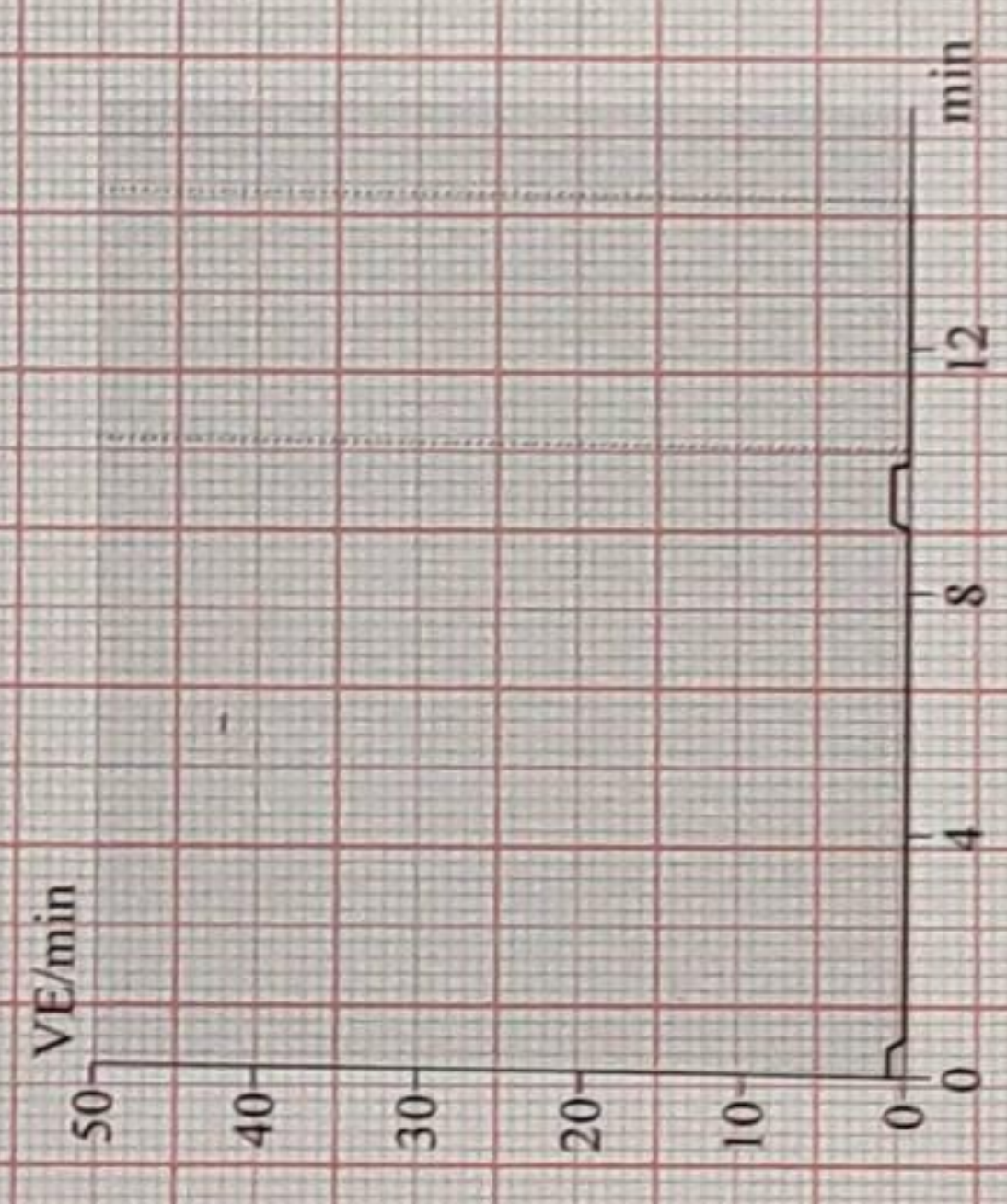
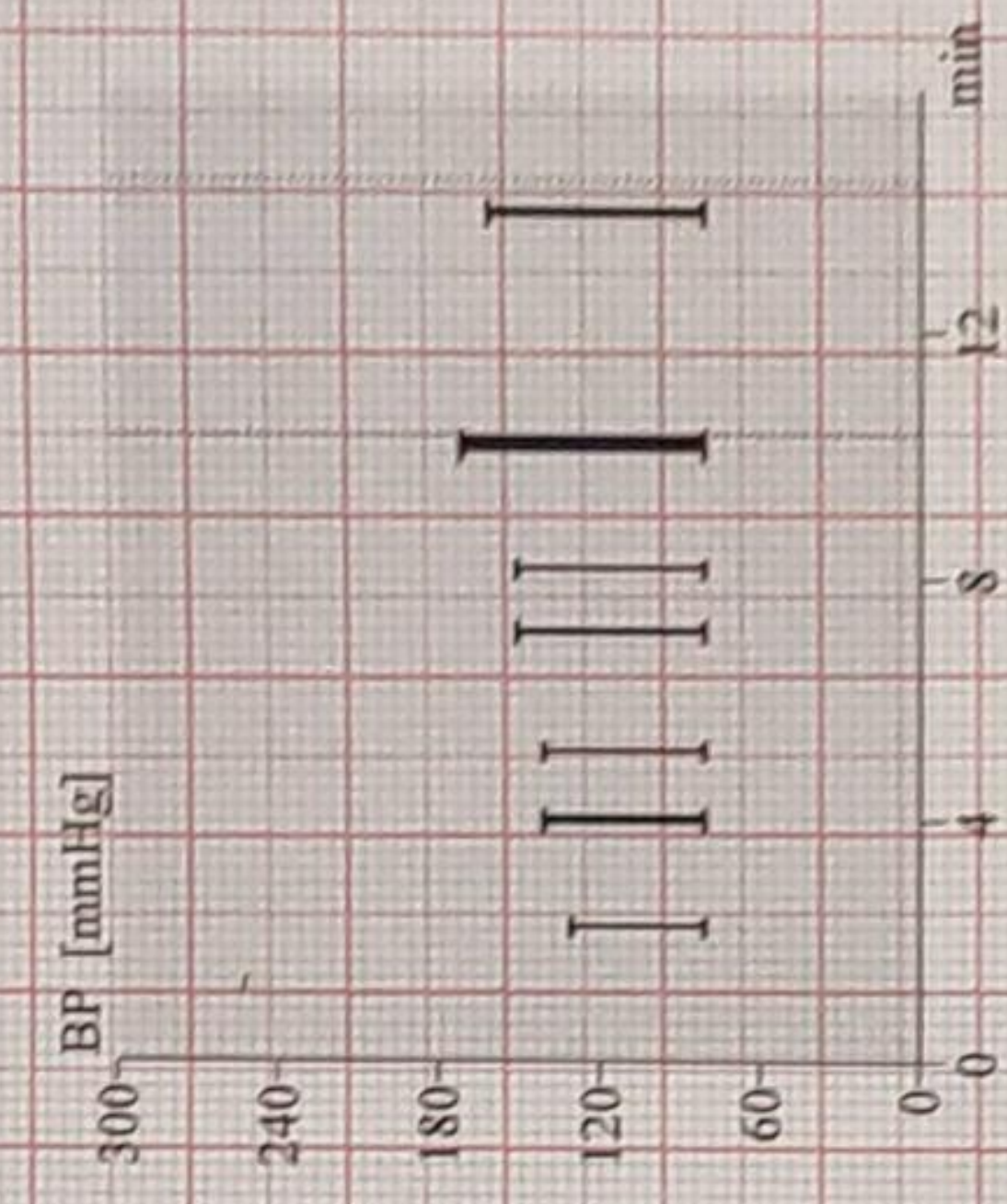

CARDIO BEATS

52 bpm

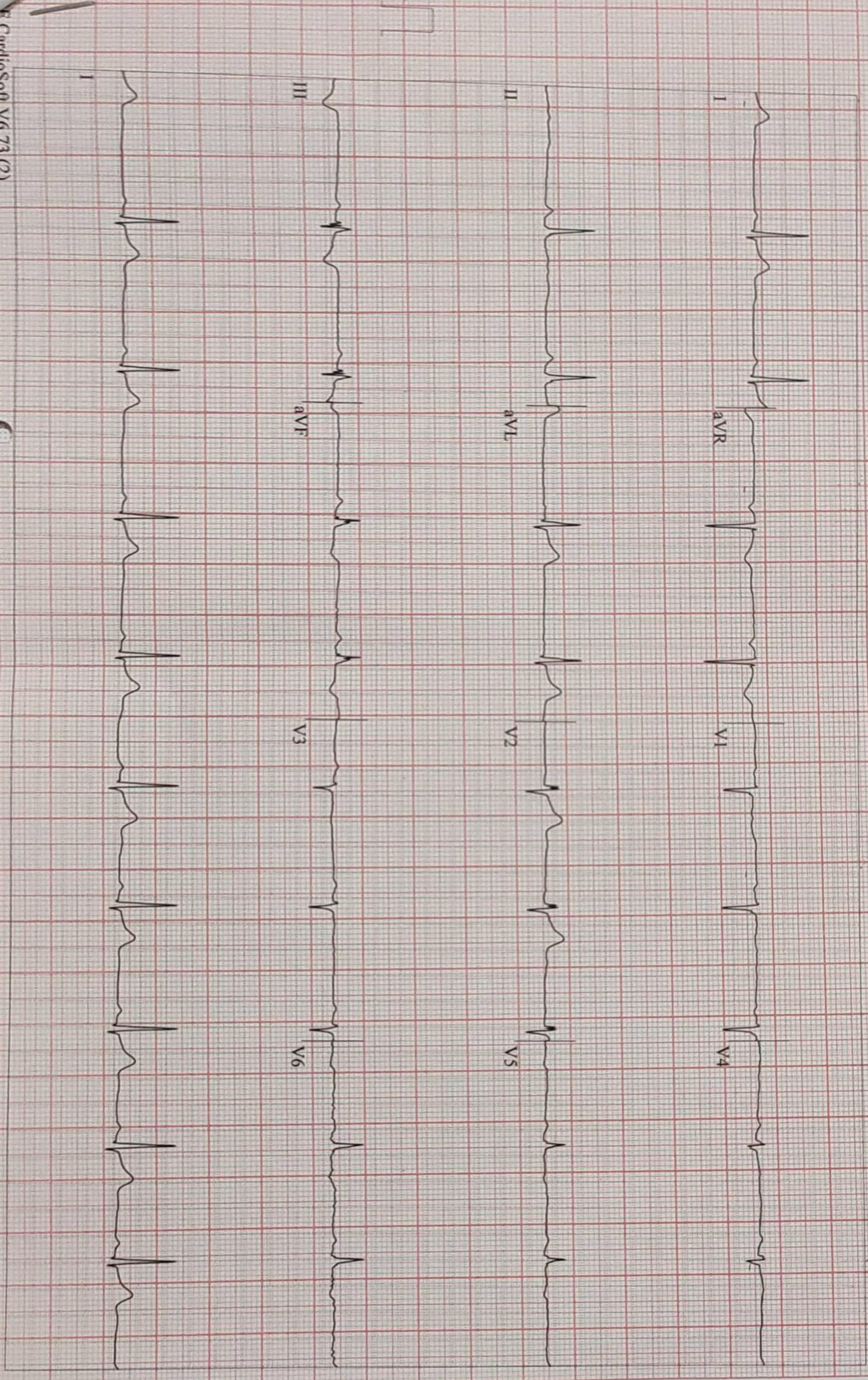

CARDIO BEATS

CardioSoft V6.73 (2)
mm/s 10 mm/mV 50Hz 0.01Hz FRF+ HR(I,II)

Start of strip: 12:35:27pm

Pangale, Pravin
Patient ID 17166
26.11.2022
12:35:48pm

60 bpm
120/80 mmHg

PRETEST
SUPINE
00:14

BRUCE
0.0 mph
0.0 %

12-Lead Report

SURANA SETHIA HOSPITAL

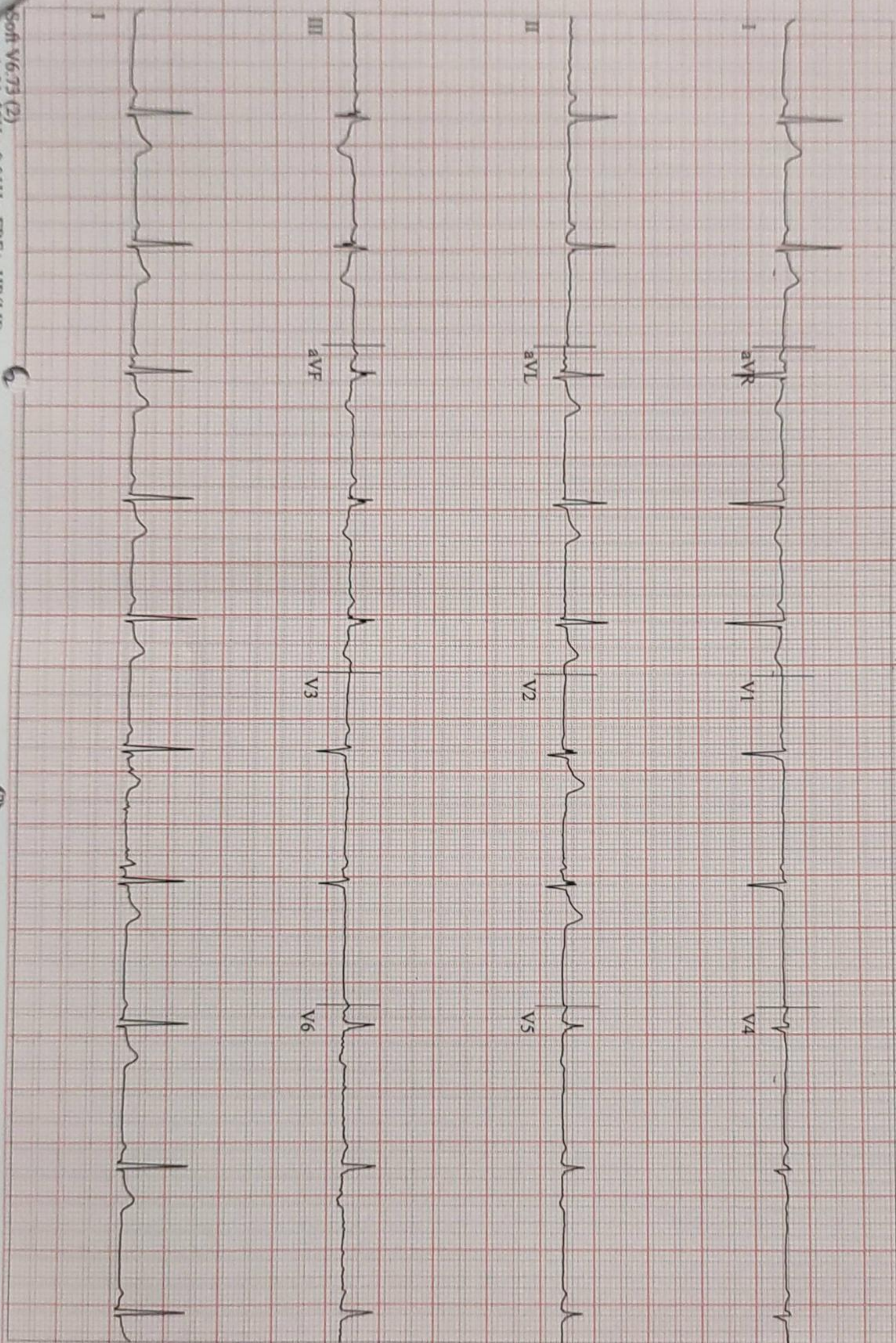

CARDIO BEATS

Soft V6.73 (2)
mm/mV 50Hz 0.01Hz FRF+ HR(LIM)

Start of test: 12:35:27pm

Pangale, Pravin

Patient ID 17166

26.11.2022

12:35:58pm

12-Lead Report

PRETEST
STANDING

00:25

BRUCE
0.0 mph
0.0%

SURANA SETHIA HOSPITAL

58 bpm
120/80 mmHg

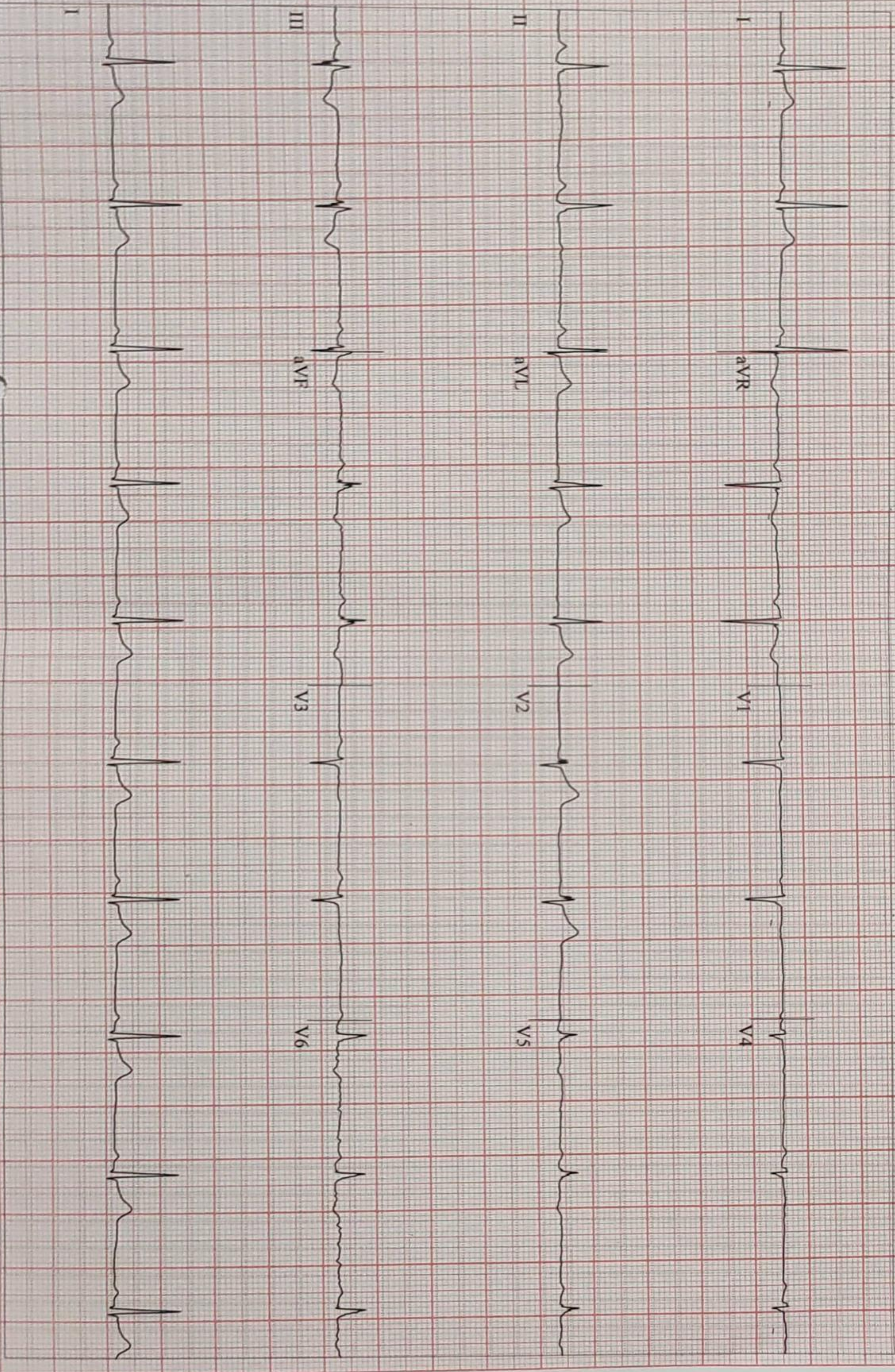

CARDIO BEATS

Soft V6:73 (2)
0 mm/mV 50Hz 0.01Hz FRF+ HR(L,II)

6

Start of test: 12:35:27pm

Page 3

Pangale, Pravin
Patient ID 17166
26.11.2022
12:36:07pm

58 bpm
120/80 mmHg

12-Lead Report
PRETEST
HYPERV.
00:34

BRUCE
0.0 mph
0.0 %

SURANA SETHIA HOSPITAL

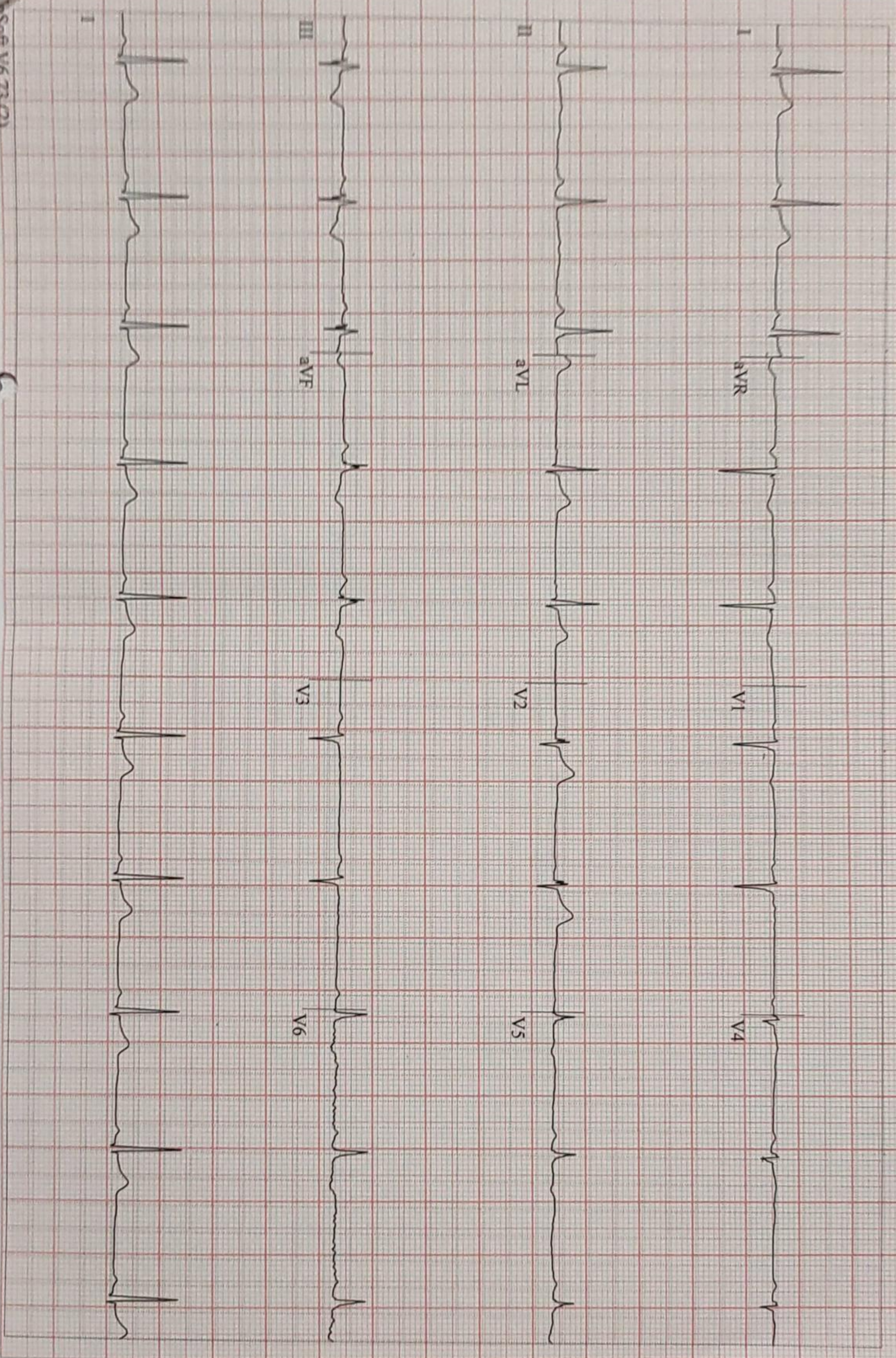

CARDIO BEATS

Soft V6.73 (2)
2 mm/mV 50Hz 0.01Hz FRF+ HR(LID)

6

Start of Test: 12:35:27pm

Pangale, Pravin
Patient ID 17166
26.11.2022
12:39:06pm

99 bpm
130/80 mmHg

EXERCISE
STAGE 1
02:50

BRUCE
1.7 mph
10.0%

Linked Medians

SURANA SETHIA HOSPITAL

Lead
ST Level (mm)
ST Slope (mV/s)

*I
0.55
0.84

*aVR
-0.40
-1.09

*V1
0.05
-0.42

*V4
0.40
0.57

*II
0.30
0.68

*aVL
0.45
0.45

*V2
0.90
0.84

*V5
0.15
0.39

*III
-0.35
-0.75

*aVF
-0.05
-0.06

*V3
0.25
0.01

*V6
0.05
0.26

Raw Data



CARDIO BEATS

Soft V6.73 (2)
0 mm/mV 50Hz 0.01Hz FRF+ HR(LID)

Start of Test: 12:35:27pm

Page 5

*Computer Synthesized Rhythms

Pangale, Pravin

Patient ID 17166

26.11.2022

12-42:06pm

Linked Medians

123 bpm
140/80 mmHg

EXERCISE
STAGE 2
05:50

BRUCE
2.5 mph
12.0%

SURANA SETHIA HOSPITAL

Lead

ST Level (mm)

ST Slope (mV/s)

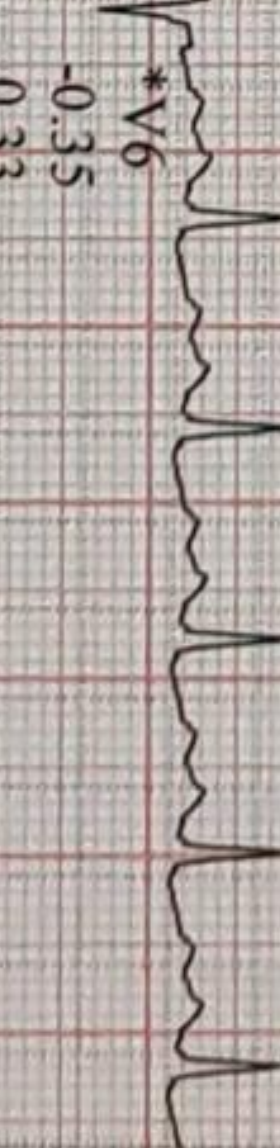
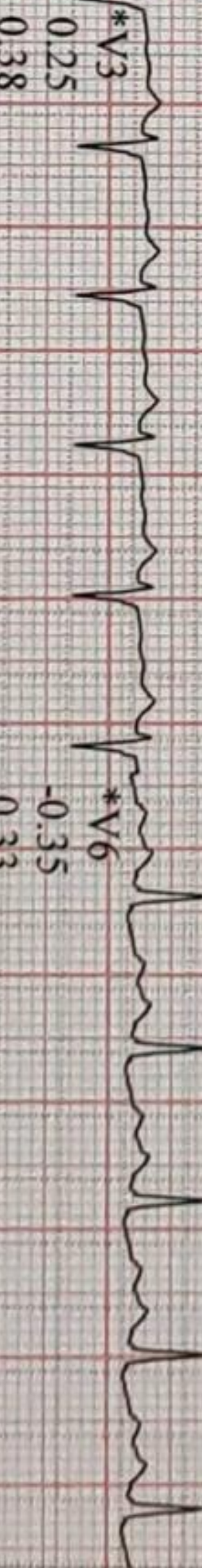
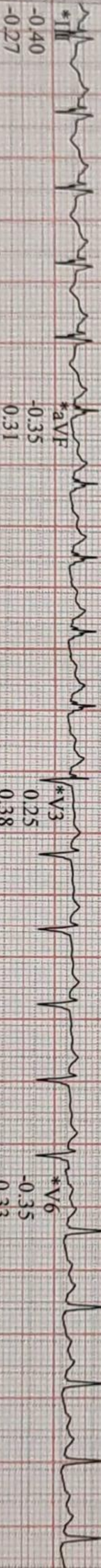
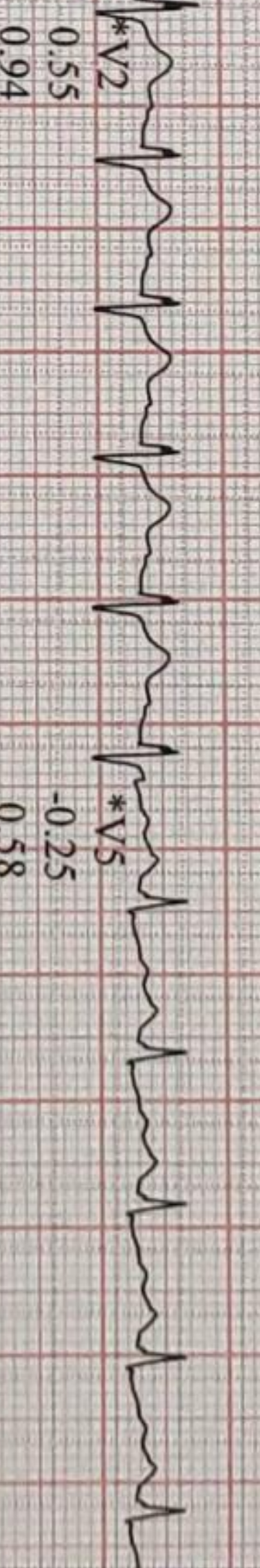
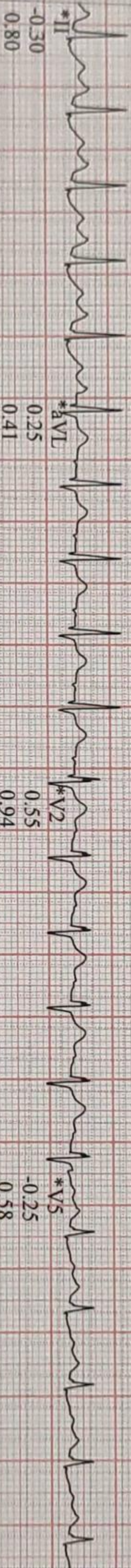
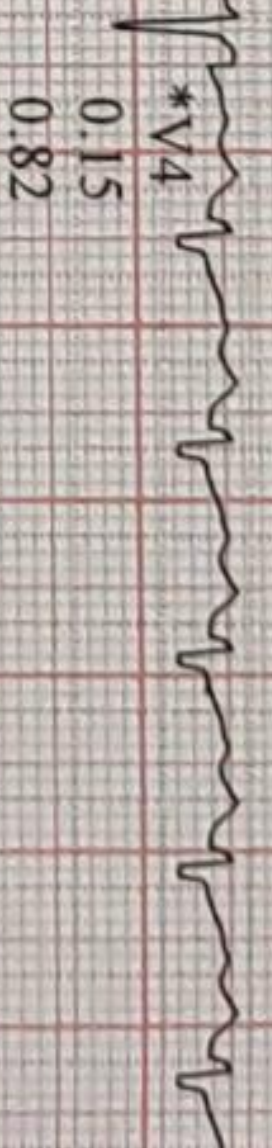
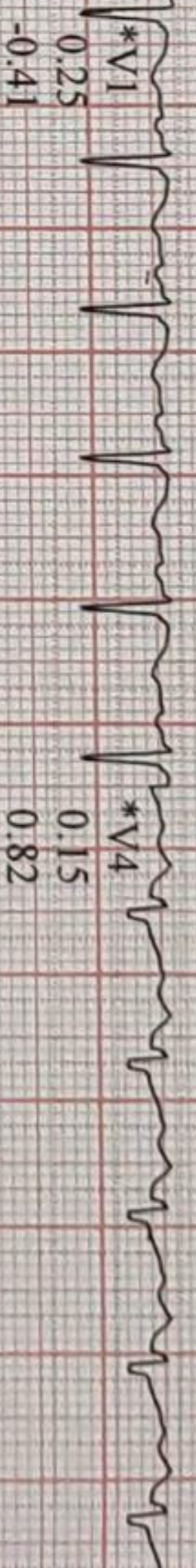
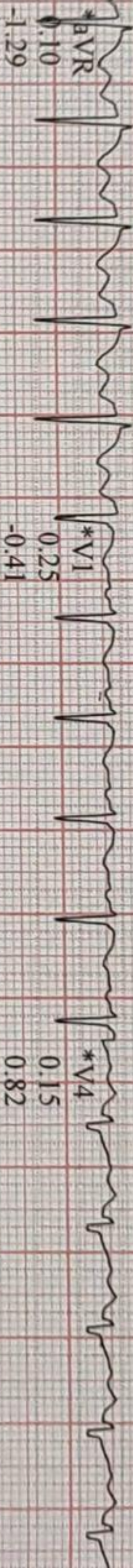
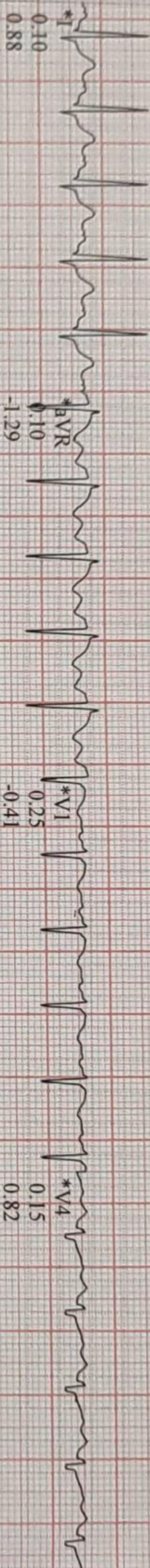

CARDIO BEATS

Soft V6.73 (2)
10 mm/mV 50Hz 0.01Hz FRF+ HR(1,11)

*Computer Synthesized Rhythms

Start of Test: 12:35:27pm

Pangale, Pravin
Patient ID 17160
26.11.2022
12:45:00pm

151 bpm
150/80 mmHg

EXERCISE
STAGE 3
08:50

BRUCE
3.4 mph
14.0%

Linked Medians

SURANA SETHIA HOSPITAL

Lead
ST Level (mm)
ST Slope (mV/s)

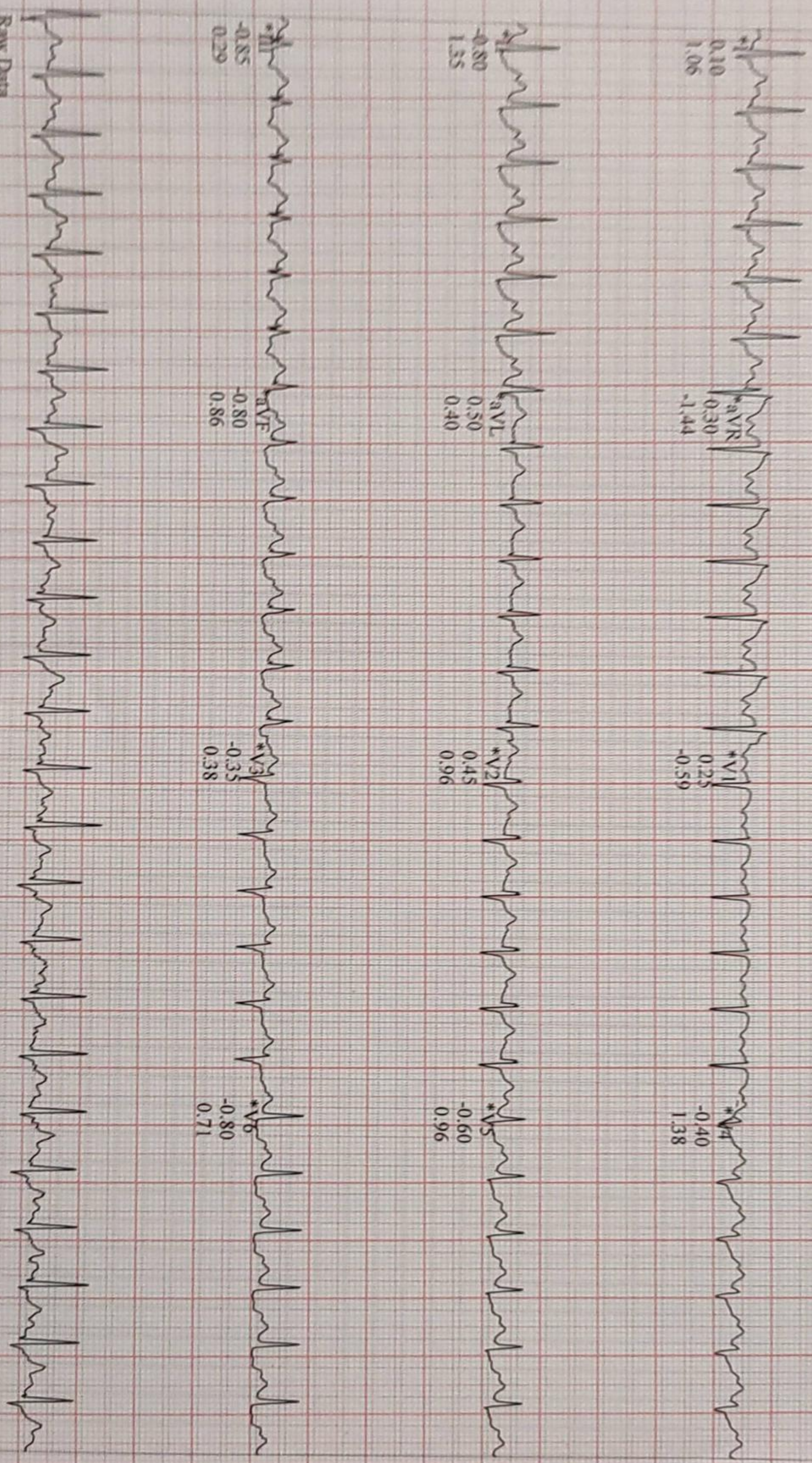

Raw Data

Soft V6.73 (2)
10 mm/mV 50Hz 0.01Hz FRF+ HR(LID)

Start of Test: 12:35:27pm

*Computer Synthesized Rhythms

CARDIO BEATS

Pangale, Pravin
Patient ID 17166
26.11.2022
12:46:43pm

164 bpm
170/80 mmHg

12-Lead Report (PEAK EXERCISE)
EXERCISE
STAGE 4
10:22

BRUCE
4.2 mph
16.0%

SURANA SETHIA HOSPITAL

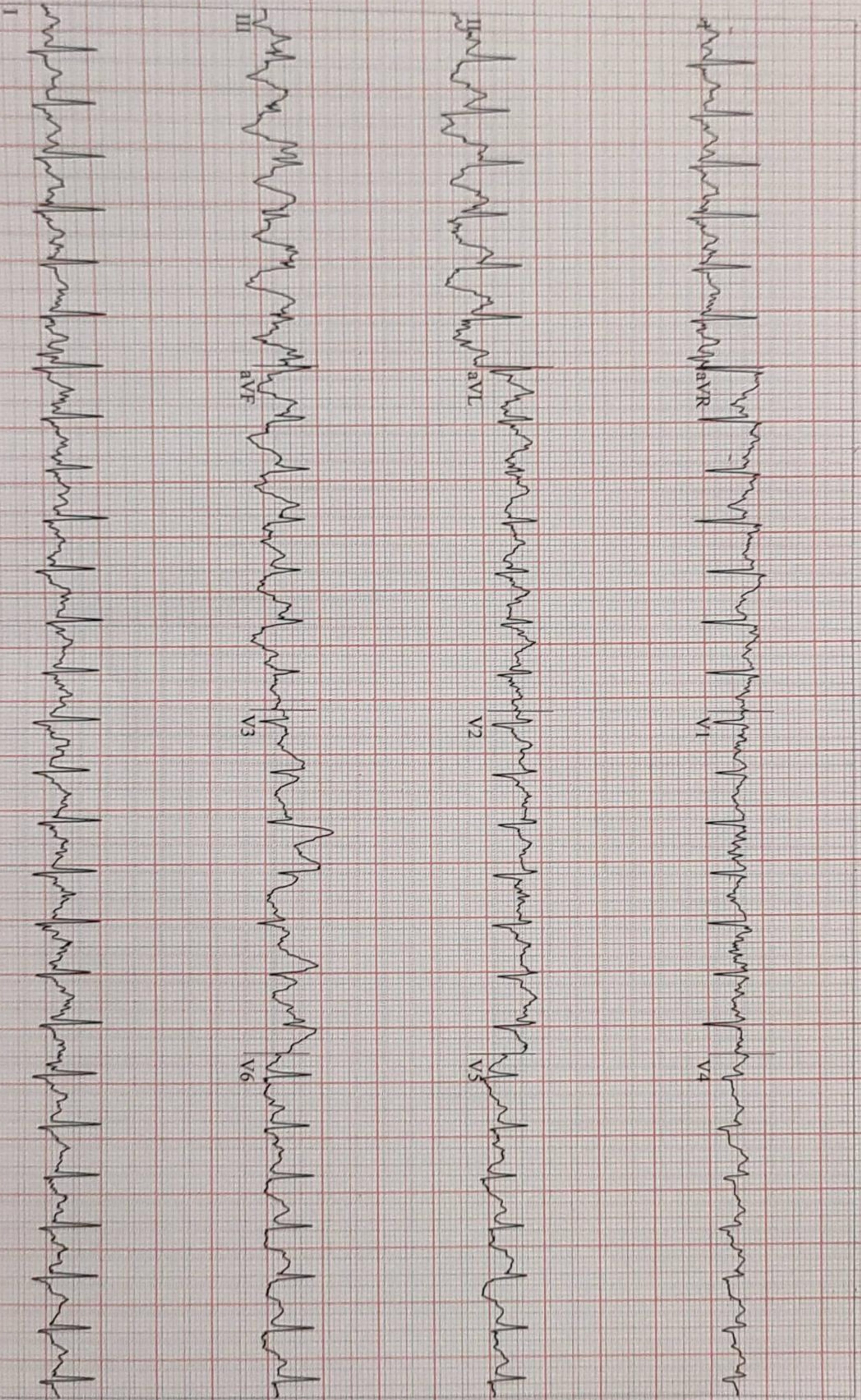

CARDIO BEATS

Soft V6.73 (2)
10 mm/mV 50Hz 0.01Hz FRF+ HR(II.D)

Start of Test: 12:35:27pm

Page 8

Pangale, Pravin
Patient ID 17166
26.11.2022
12:47:28pm

144 bpm

RECOVERY
#1
00:50

BRUCE
0.0 mph
0.0%

Linked Medians

SURANA SETHIA HOSPITAL

Lead
ST Level (mm)
ST Slope (mV/s)

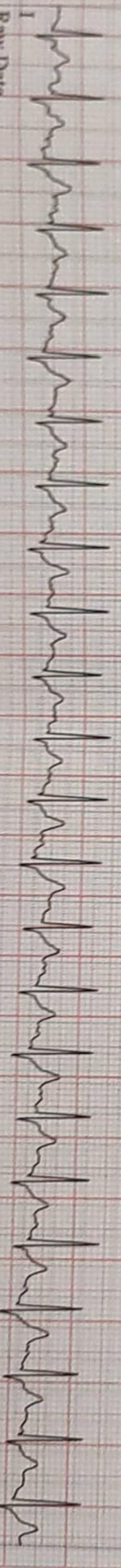
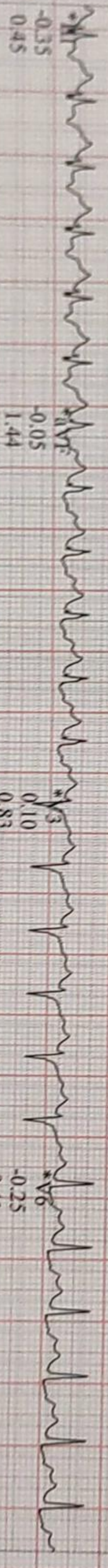
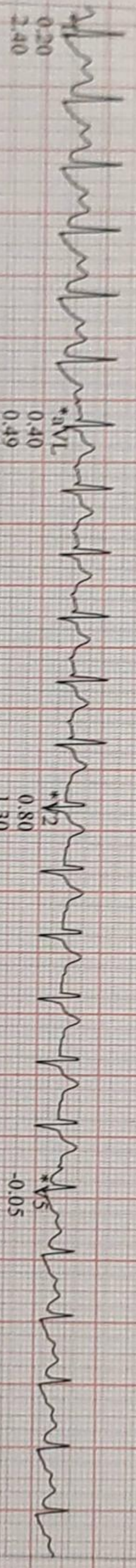
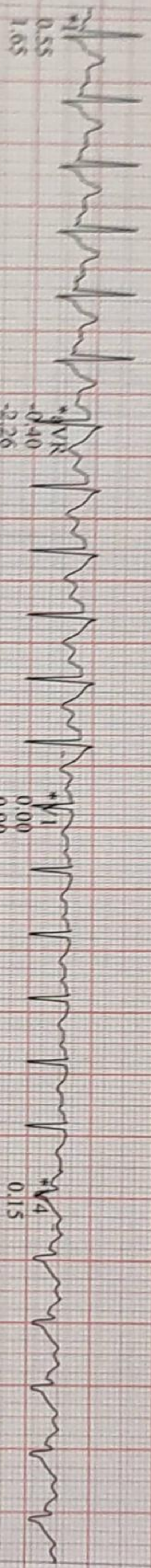

Raw Data

*Computer Synthesized Rhythms

Soft V6.73 (2)
10 mm/mV 50Hz 0.01Hz FRF+ HR(LLD)

Start of Test: 12:35:27pm

CARDIO BEATS

Pangale, Pravin
Patient ID 17166
26.11.2022
12:48:28pm

113 bpm

Linked Medians
RECOVERY #1
01:50

BRUCE
0.0 mph
0.0 %

SURANA SETHIA HOSPITAL

Lead
ST Level (mm)
ST Slope (mV/s)

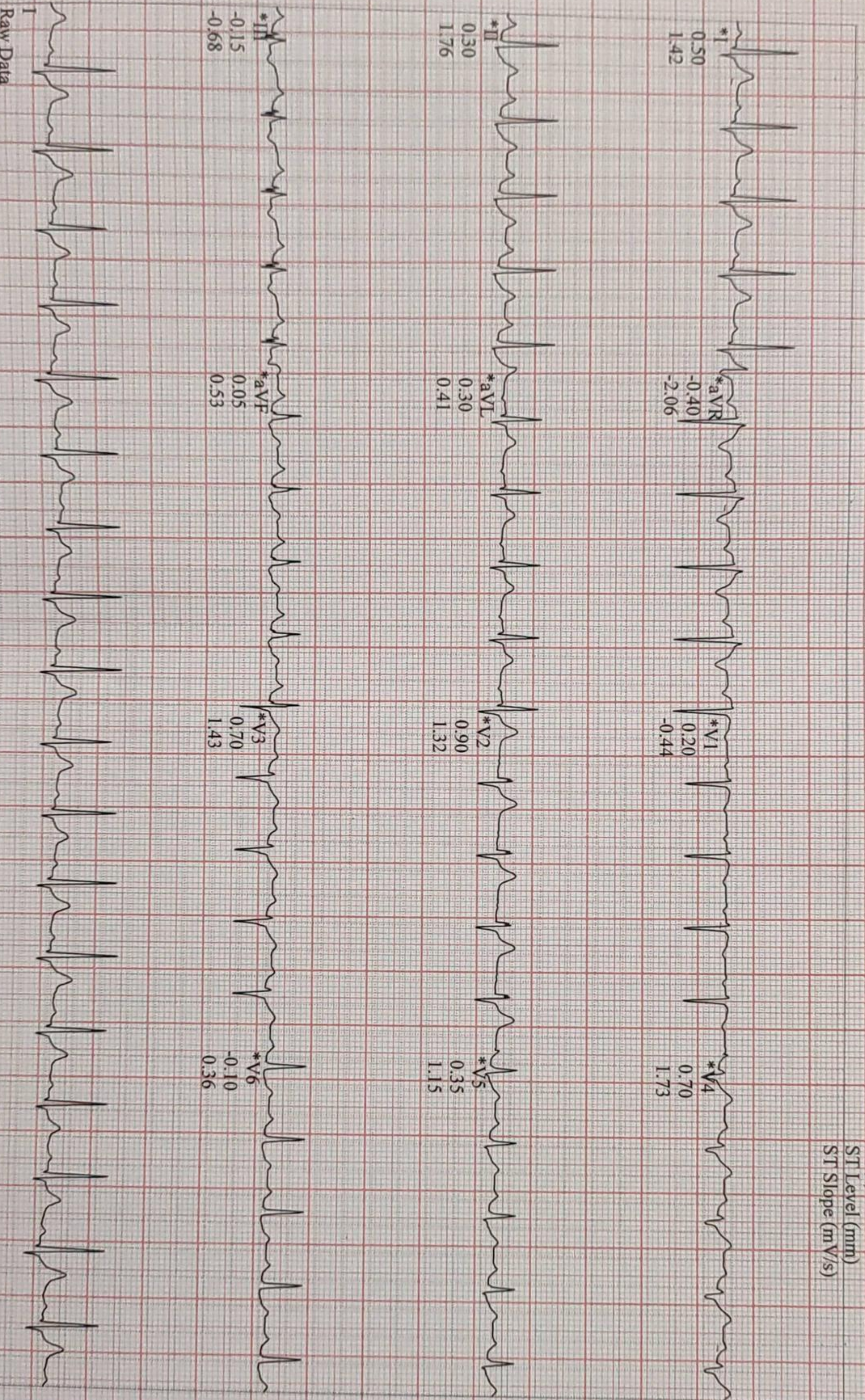

Raw Data

CARDIO BEATS

Software: V6.73 (2)
10 mm/mV 50Hz 0.01Hz FRF+ HR(II, I)

Start of test: 12:35:27pm

*Computer Synthesized Rhythms

Pangale, Pravin
Patient ID 17166
26.11.2022
12:49:28pm

100 bpm

Linked Medians
RECOVERY
#1
02:50

BRUCE
0.0 mph
0.0 %

SURANA SETHIA HOSPITAL

Lead
ST Level (mm)
ST Slope (mV/s)

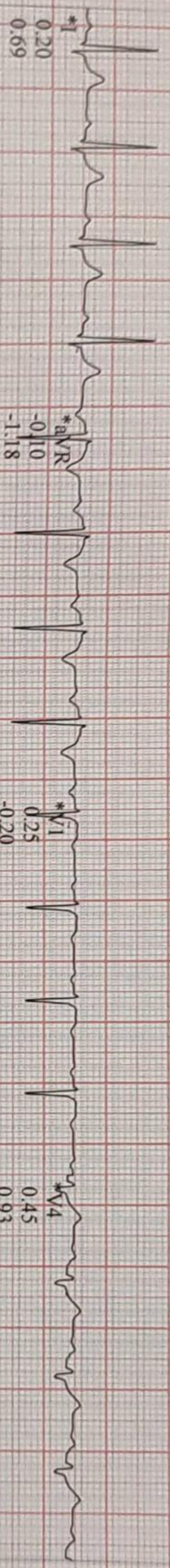

*aVR
-0.10
-1.18

*V1
0.25
-0.20

*V4
0.45
0.93

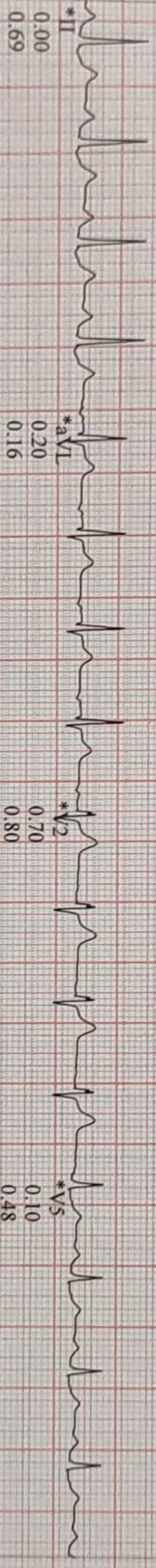

*aVL
0.20
0.16

*V2
0.70
0.80

*V5
0.10
0.48

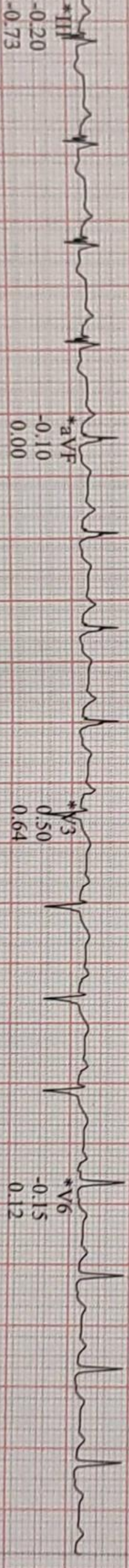

*aVF
-0.10
0.00

*V3
0.50
0.64

*V6
-0.15
0.12

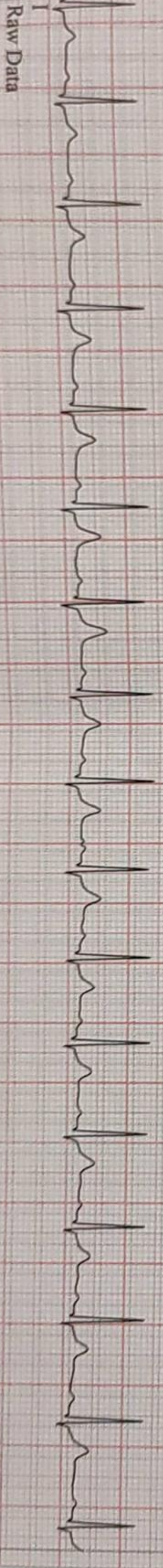

Raw Data

*Computer Synthesized Rhythms

Microsoft V6.73 (2)
10 mm/mV 50Hz 0.01Hz FRF+ HR(II, I)

Start & est: 12:35:27pm

CARDIO BEATS

Pangale, Pravin
Patient ID 17166
26.11.2022
12:50:28pm

Linked Medians
RECOVERY #1
03:50

98 bpm
160/80 mmHg

BRUCE
0.0 mph
0.0 %

SURANA SETHIA HC

Lead
ST Level (mm)
ST Slope (mV/s)

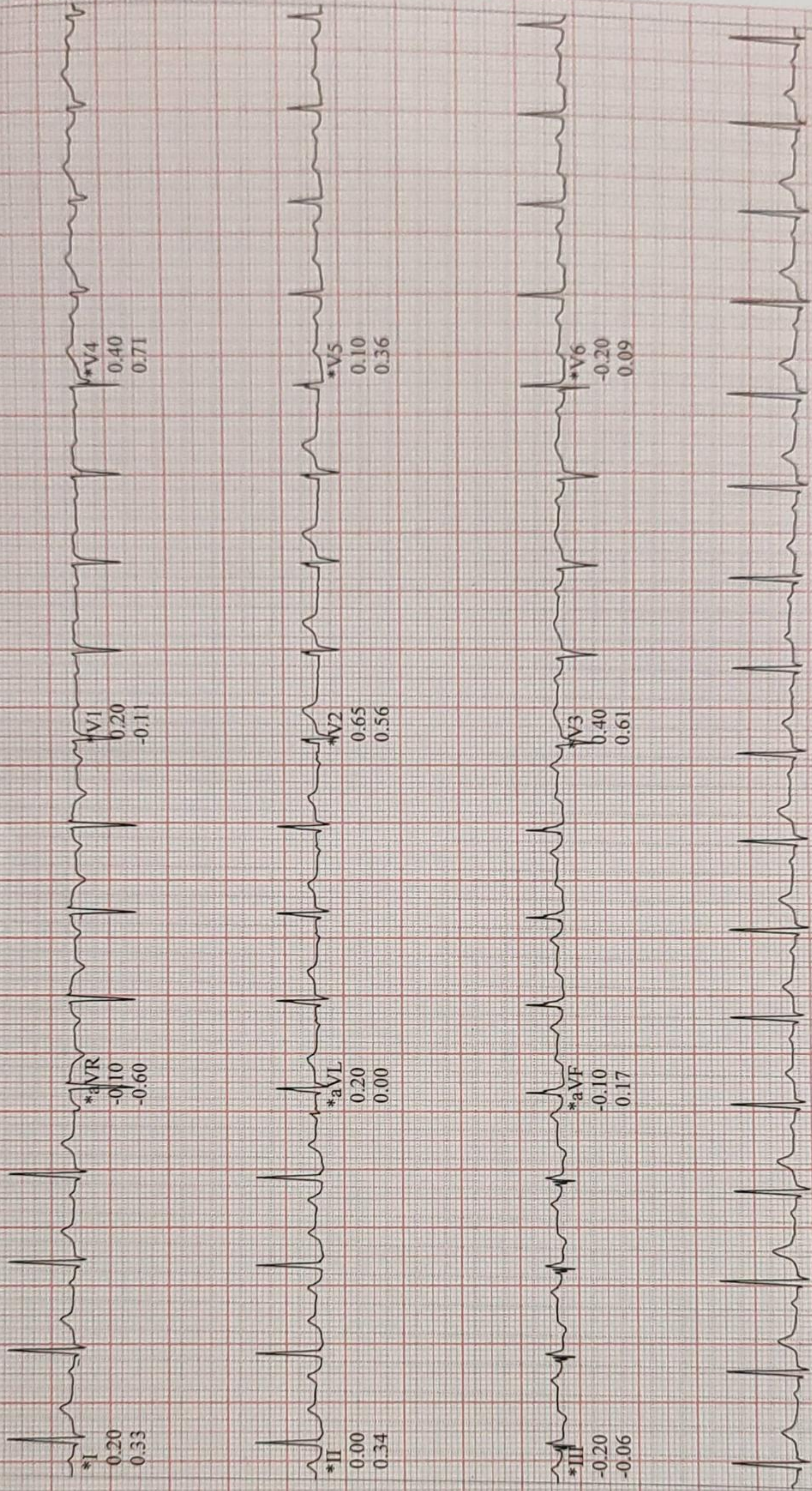

Raw Data

*Computer Synthesized Rhythms

ID: Pravin pengale

26.11.2023 10:19:51
SURANA HOSPITAL
CHEMBUR
MUMBAI

54 bpm
- / - mmHg

Mrs Pravin Pangale

Age - 43 Y/M

BP - 120/80 mmHg

P - 54 min

Sinus bradycardia
Early repolarization
Otherwise normal ECG

QRS	84 ms
QT/QTcBaz	392 / 371 ms
PR	174 ms
P	116 ms
RR/PP	1116 / 1111 ms
P/QRS/T	46 / 21 / 25 degrees

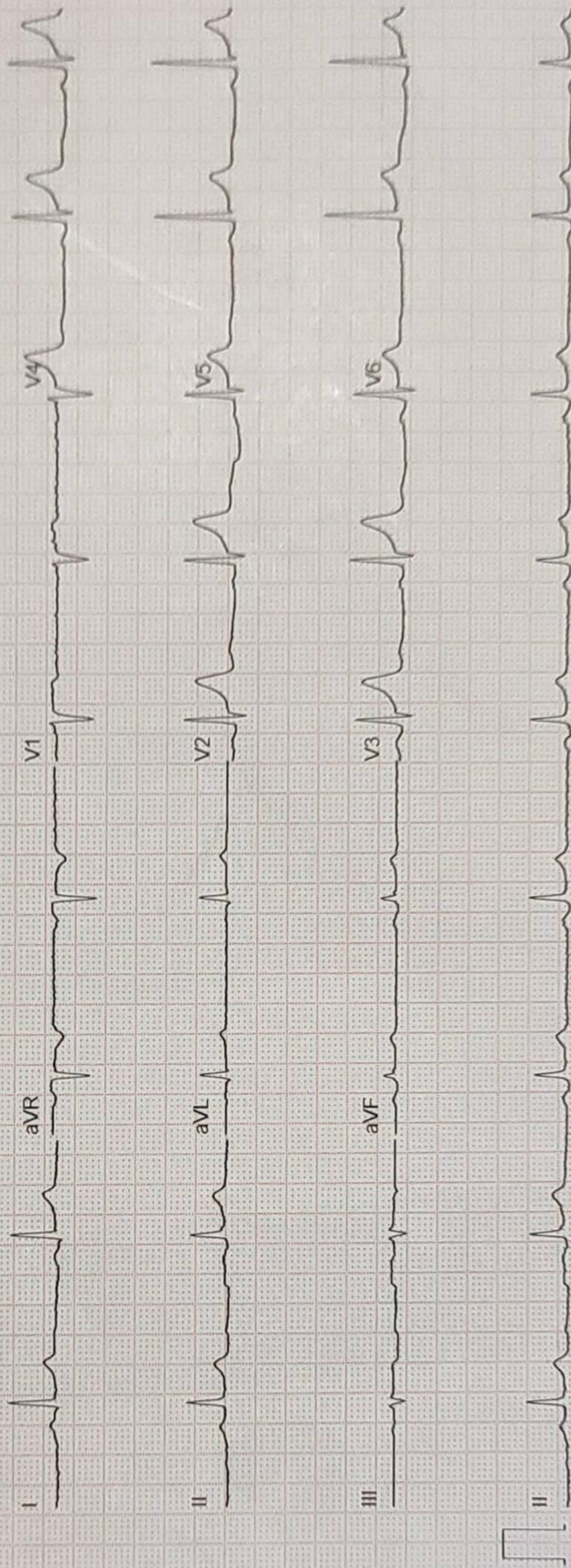



NABH PRE ACCREDITATION
ENTRY LEVEL HOSPITAL
PEH-2018-0537



**SURANA SETHIA HOSPITAL
AND RESEARCH CENTRE
CHARITABLE**

Chembur | Malad | Bhiwandi | Navi Mumbai

NAME	: MR. PRAVIN PANGALE	SEX	: MALE
AGE	: 43 YRS	ID NO.	: 1123827
REF BY	: C/O. MEDIWHEEL	DATE	: 26/11/2022

X-RAY CHEST PA VIEW

Protocol :

Computerised radiography of chest PA reveals:

Observation:

- Lung fields appear clear.
- Cardiac silhouette is within normal limits.
- Bilateral costophrenic angles are clear.
- Visualised bones are unremarkable.

Impression:

- No significant abnormality detected.

DR. KETAN KALASKAR
M.D.

Consultant Radiologist
OPD/KKRG

A Social Venture of

SURANA CHARITABLE TRUST

Regd. No. E 15635 With Charity Commissioner Mumbai

Income Exemption No. DIT (E) / MC / 80G / 524 / 2009 - 10. 12-A Registration No. TR/31324.

Sumannagar, Sion Trombay Road, Chembur, Mumbai - 400071 **Tel. : 022-3378 3378**

Email: info@suranasethiahospital.in Web : www.suranasethiahospital.com

R

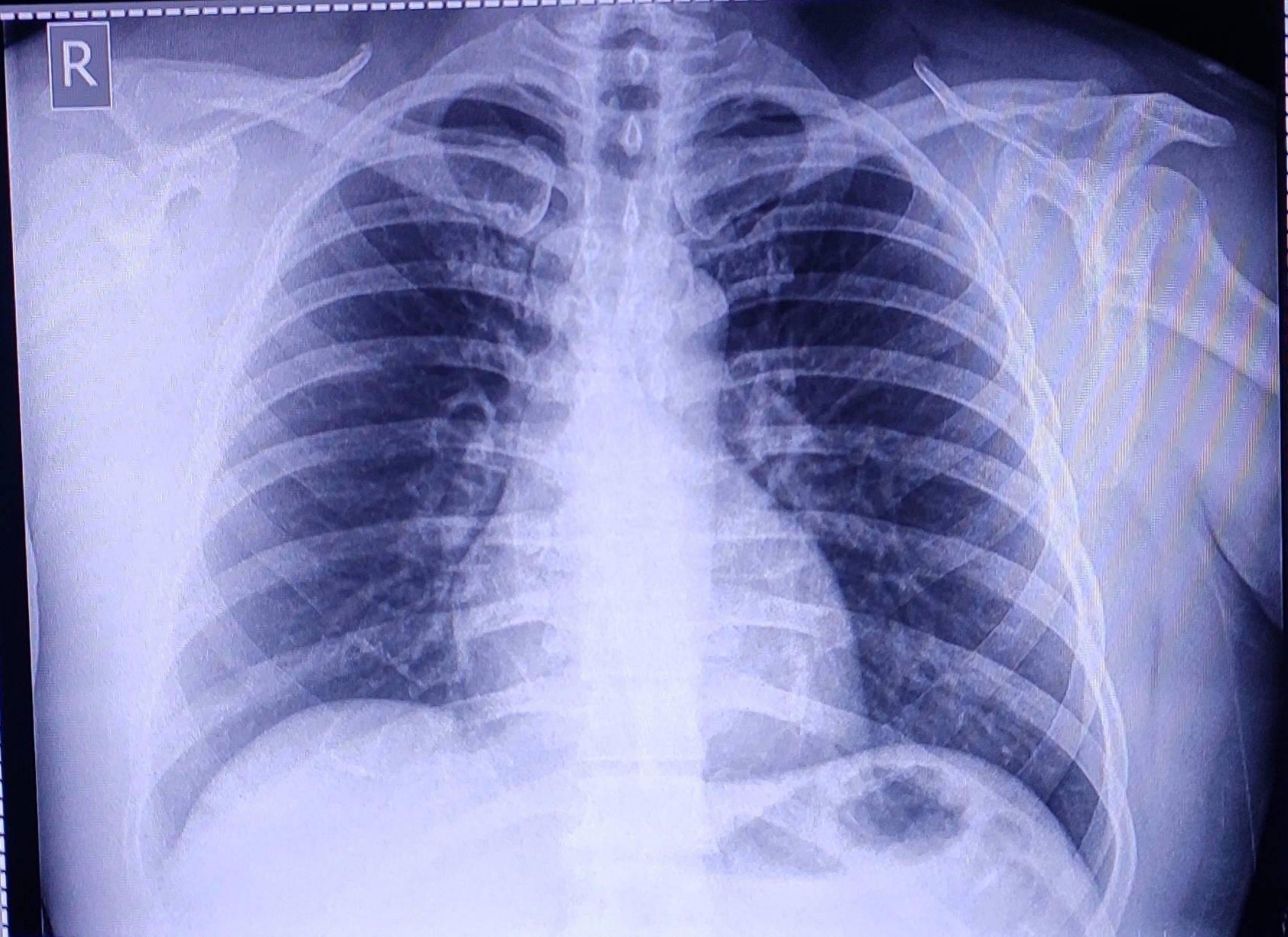

PRAVIN RAMESH PANGALE Male / 43 YRS 54.9 % Chest PA
Pat. ID. : OPD/1123827 Ref.Dr. MEDIWHEEL 26/11/2022 09:41:29 AM
SURANA SETHIA HOSPITAL , CHEMBUR , MUMBAI - 71.

