



Bill Of Supply

Name : Mrs. KUMARI S D
 Age/Gender : 46 Y F
 Contact No : +919880960665
 Address : MYSORE
 UHID : CMYS.0000059743
 Corporate Name : ARCOFEMI HEALTHCARE LIMITED
 Plan : ARCOFEMI MEDIWHEEL FEMALE AHC CREDIT PAN INDIA OP AGREEMENT

Bill No : CMYS-OCR-22433
 Bill/Reg Date : 24.02.2024 08:16
 Referred by : SELF
 Center : Mysore
 Emp No/Auth Code : 53718168904

#	Department	Description Of Service	SAC/HSN Code	Qty	Rate	Gross Value	Discount	CGST Rate	CGST Amt	SGST/UTGST Rate	SGST/UTGST Amt	Net Value
1	Package Charges	ARCOFEMI - MEDIWHEEL - FULL BODY ANNUAL PLUS CHECK ADVANCED - FEMALE - 2D ECHO - PAN INDIA - FY2324	999312	1	2,600.00	2,600.00	0.00	0.00	0.00	0.00	0.00	2,600.00

Bill Amount: 2,600.00
 Total Discount: 0.00
 Patient Payment: 0.00
 Corporate Due: 2,600.00
 Patient Due: 0.00

Received with thanks: Zero Rupees only

Authorized Signature : (KAVYASHREE N)

You can download your report from "www.apolloclinic.com" Enter user name as CMYSOPV122674 and password as 221384
 Please log on to AskApollo.com for booking Appointments

Apollo Health and Lifestyle Limited
 C/O Apollo Health and Lifestyle Limited
 Regd. Office: 47, 1st F.A. 6/2 & 6/16, Imperial Towers, 7th Floor, Anantpur, Hyderabad 500086, Telangana
 www.apolloclinics.com | Email: drs@apolloclinics.com, 45 Fax: (91) 4958 7777, Fax No: 4958 7744

APOLLO CLINIC'S HQ'S OFFICE
 Telangana: Hyderabad | AP, Andhra Pradesh: Chennai | Karnataka: Bangalore | Maharashtra: Mumbai | Madhya Pradesh: Bhopal | Gujarat: Gandhinagar, Ahmedabad
 Kerala: Kochi | West Bengal: Kolkata | Odisha: Bhubaneswar | Jharkhand: Ranchi | Himachal Pradesh: Shimla | Uttarakhand: Dehradun | Punjab: Chandigarh | Rajasthan: Jaipur | Uttar Pradesh: Lucknow | Bihar: Patna | Assam: Dispur | Arunachal Pradesh: Itanagar | Mizoram: Aizawl | Manipal: Imphal | Nagaland: Kohima | Tripura: Agartala | Meghalaya: Shillong | Assam: Dispur | West Bengal: Kolkata | Odisha: Bhubaneswar | Jharkhand: Ranchi | Himachal Pradesh: Shimla | Uttarakhand: Dehradun | Punjab: Chandigarh | Rajasthan: Jaipur | Uttar Pradesh: Lucknow | Bihar: Patna | Assam: Dispur | Arunachal Pradesh: Itanagar | Mizoram: Aizawl | Manipal: Imphal | Nagaland: Kohima | Tripura: Agartala | Meghalaya: Shillong

GSTIN: 29AADCA0733E123

Address:
 22, 23, 24, 25/104/3, Sree Rama Layout,
 4th Cross, 4th Stage, Old Mysore Layout, 2nd Stage,
 7th Stage, Bangalore, Karnataka

1860 500 7788

Online appointment: www.apolloclinic.com



ಭಾರತ ಸರ್ಕಾರ
Government of India



ಎಸ್ ಡಿ ಕುಮಾರಿ
S D Kumari
ಜನ್ಮ ದಿನಾಂಕ/DOB: 17/07/1977
♀ FEMALE

Download Date: 17/03/2020

Issue Date: 25/01/2020

5371 8816 8904

VID : 9129 1712 8415 2845

ನನ್ನ ಆಧಾರ್. ನನ್ನ ಗುರುತು

To,

The Coordinator,
Mediwheel (Arcofemi Healthcare Limited)
Helpline number: 011- 41195959

Dear Sir / Madam,

Sub: Annual Health Checkup for the employees of Bank of Baroda

This is to inform you that the following spouse of our employee wishes to avail the facility of Cashless Annual Health Checkup provided by you in terms of our agreement.

PARTICULARS OF HEALTH CHECK UP BENEFICIARY	
NAME	S D KUMARI
DATE OF BIRTH	17-07-1977
PROPOSED DATE OF HEALTH CHECKUP FOR EMPLOYEE SPOUSE	24-02-2024
BOOKING REFERENCE NO.	23M163053100092252S
SPOUSE DETAILS	
EMPLOYEE NAME	MR. K GOPAL
EMPLOYEE EC NO.	163053
EMPLOYEE DESIGNATION	HEAD CASHIER "E" _II
EMPLOYEE PLACE OF WORK	BIDARKOTE
EMPLOYEE BIRTHDATE	23-07-1969

This letter of approval / recommendation is valid if submitted along with copy of the Bank of Baroda employee id card. This approval is valid from **20-02-2024** till **31-03-2024**. The list of medical tests to be conducted is provided in the annexure to this letter. Please note that the said health checkup is a **cashless facility** as per our tie up arrangement. We request you to attend to the health checkup requirement of our employee's spouse and accord your top priority and best resources in this regard. The EC Number and the booking reference number as given in the above table shall be mentioned in the invoice, invariably.

We solicit your co-operation in this regard.

Yours faithfully,

Sd/-

Chief General Manager
HRM Department
Bank of Baroda

(Note: This is a computer generated letter. No Signature required. For any clarification, please contact Mediwheel (Arcofemi Healthcare Limited))

SUGGESTIVE LIST OF MEDICAL TESTS

FOR MALE	FOR FEMALE
CBC	CBC
ESR	ESR
Blood Group & RH Factor	Blood Group & RH Factor
Blood and Urine Sugar Fasting	Blood and Urine Sugar Fasting
Blood and Urine Sugar PP	Blood and Urine Sugar PP
Stool Routine	Stool Routine
Lipid Profile	Lipid Profile
Total Cholesterol	Total Cholesterol
HDL	HDL
LDL	LDL
VLDL	VLDL
Triglycerides	Triglycerides
HDL / LDL ratio	HDL / LDL ratio
Liver Profile	Liver Profile
AST	AST
ALT	ALT
GGT	GGT
Bilirubin (total, direct, indirect)	Bilirubin (total, direct, indirect)
ALP	ALP
Proteins (T, Albumin, Globulin)	Proteins (T, Albumin, Globulin)
Kidney Profile	Kidney Profile
Serum creatinine	Serum creatinine
Blood Urea Nitrogen	Blood Urea Nitrogen
Uric Acid	Uric Acid
HBA1C	HBA1C
Routine urine analysis	Routine urine analysis
USG Whole Abdomen	USG Whole Abdomen
General Tests	General Tests
X Ray Chest	X Ray Chest
ECG	ECG
2D/3D ECHO / TMT	2D/3D ECHO / TMT
Stress Test	Thyroid Profile (T3, T4, TSH)
PSA Male (above 40 years)	Mammography (above 40 years) and Pap Smear (above 30 years).
Thyroid Profile (T3, T4, TSH)	Dental Check-up consultation
Dental Check-up consultation	Physician Consultation
Physician Consultation	Eye Check-up consultation
Eye Check-up consultation	Skin/ENT consultation
Skin/ENT consultation	Gynaec Consultation

Date : 24-02-2024
 MR NO : CMYS.0000059743
 Name : Mrs. KUMARI S D
 Age/ Gender : 46 Y / Female

Department : GENERAL
 Doctor :
 Registration No : Dr. Pradeep Kumar K
 Qualification : M.D. ENT

Consultation Timing: 08:16

Height : 156	Weight : 63.1	BMI :	Waist Circum :
Temp :	Pulse :	Resp :	B.P : 134/80

General Examination /
 Allergies History

Clinical Diagnosis & Management Plan

Come for review hearing device

Ear - bilateral gm @

Nose - nasal mucosa @
 ONS + (R)

oral cavity & oropharynx @
 neu @

As heard

Follow up date :

Doctor Signature
Apollo Clinic
 # 23, 1st Floor,
 Kalidasa Road, Mysore - 02
 Ph : 0821-4006040/41

Date : 24-02-2024
MR NO : CMYS.0000059743
Name : Mrs. KUMARI S D
Age/ Gender : 46 Y / Female

Department : GENERAL
Doctor :
Registration No :
Qualification :

Consultation Timing: 08:16

Height : 156	Weight : 63.1	BMI :	Waist Circum :
Temp :	Pulse :	Resp :	B.P : 130/80

General Examination /
Allergies History
24/2/24.

Clinical Diagnosis & Management Plan

Uncontrolled Ty II DM.
No other complaints.
Vitals - Normal.
R-S }
CVS } NAD.
PIA - Soft, BS +, organomegaly

Adv
- Sugar free diet
- Start dia. Med

Follow up date :

Doctor Signature
Apollo Clinic
23, 1st Floor,
Kalidasa Road, Mysore - 07
Ph : 0821-400600/41

Date : 24-02-2024
MR NO : CMYS 0000059743

Department : GENERAL Diabetics
Doctor : Madhura B.P

Name : Mrs. KUMARI S D

Registration No :
Qualification : M.Sc Nutrition & Dietetics
PhD

Age/Gender : 46 Y / Female

Consultation Timing: 08:16

7800 - 53 kg

Height : 156	Weight : 63.1	BMI : 26 kg/m ²	Waist Circum : 98
Temp :	Pulse :	Resp :	B.P : 130/80

General Examination /
Allergies History

Clinical Diagnosis & Management Plan

K/C/O - T2DM, 2 years

FBS - 351

NON - HDL - 133

LDL - 114.95

→ Advised diabetic diet with complex carbohydrates and avoid simple sugars.
→ Fruits like Apple, Papaya, Muskmelon, orange, Moringa & Guava can be taken regu-
larly. If FBS is below 100mg/dl.
→ Avoid root vegetables like potato, sweet potato, Yams & Arbi.

Follow up date :

Doctor Signature

B.P
24/2/2024

Apollo Clinic
23, 1st Floor,
Kalidasa Road, Mysore - 02
Ph : 0821-4006040/41

Date : 24-02-2024
MR NO : CMYS.0000059743
Name : Mrs. KUMARI S D
Age/ Gender : 46 Y / Female

Department : GENERAL
Doctor :
Registration No :
Qualification :

Consultation Timing: 08:16

Height : 156	Weight : 65.1	BMI :	Waist Circum :
Temp :	Pulse :	Resp :	B.P : 130/80

General Examination /
Allergies History

Clinical Diagnosis & Management Plan

	<u>Rt eye</u>	<u>lf eye</u>
Near	no.	ng.
un		
Distant	6/6	6/6
un		
Colour	(R)	(L)
un.		

Follow up date :

Doctor Signature
Allo Clinic
23, 1st Floor,
Kalidasa Road, Mysore - 01
Ph : 0821-4006040/41

CERTIFICATE OF MEDICAL FITNESS

This is to certify that I have conducted the clinical examination

of Mrs. Kumari - on 24/2/24,

After reviewing the medical history and on clinical examination it has been found that he/she is

	Tick
<ul style="list-style-type: none"> • Medically Fit 	<input checked="" type="checkbox"/>
<ul style="list-style-type: none"> • Fit with restrictions/recommendations <p>Though following restrictions have been revealed, in my opinion, these are not impediments to the job.</p> <p>1.....</p> <p>2.....</p> <p>3.....</p> <p>However the employee should follow the advice/medication that has been communicated to him/her.</p> <p>Review after _____</p>	
<ul style="list-style-type: none"> • Currently Unfit. <p>Review after _____ recommended</p>	
<ul style="list-style-type: none"> • Unfit 	

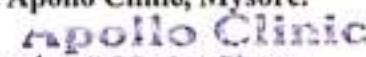
Dr. 
 Medical Officer
 The Apollo Clinic, Mysore.

 1st Floor,
 Kalidasa Road, Mysore - 02
 Ph : 0821-400600/41

This certificate is not meant for medico-legal purposes

Apollo Health and Lifestyle Limited

(CIN - U85110TG2000PLC115819)

Regd. Office: 1-10-60/62, Ashoka Raghupathi Chambers, 5th Floor, Begumpet, Hyderabad, Telangana - 500 016.

Ph No: 040-4904 7777, Fax No: 4904 7744 | Email ID: enquiry@apollohl.com | www.apollohl.com

APOLLO CLINICS NETWORK KARNATAKA

Bangalore (Basavanagudi | Bellandur | Electronic City | Fraser Town | HSR Layout | Indira Nagar | JP Nagar | Kundalahalli | Koramangala | Sarjapur Road) Mysore (VV Mohalla)

Online appointments: www.apolloclinic.com

TO BOOK AN APPOINTMENT

 **1860 500 7788**

Date : 24-02-2024
 MR NO : CMYS.0000059743
 Name : Mrs. KUMARI S D
 Age/ Gender : 46 Y / Female

Department : GENERAL
 Doctor :
 Registration No :
 Qualification :

Consultation Timing: 08:16

Height: 156	Weight: 63.1	BMI:	Waist Circum: 31
Temp:	Pulse:	Resp:	B.P: 130/80

MI - 26 yrs. P3L3
 FIND'S
 tubercularised

General Examination /
 Allergies History
 PA - DM +
 since 3 yrs on Rx.

Clinical Diagnosis & Management Plan
 HT - regular walk
 hyp - 6 days back

FA - DM + .

Adv: - regular walk 1yosa.
 - Diabetic diet

- TAB. SHELCEL XT (30) 0-0-1.
 - PROHANCE ACTIVO x 6m
 POWDER 2 mlk

Follow up date :

Gov.
 Doctor Signature
 Apollo Clinic
 # 23, 1st Floor,
 Kolidasa Road, Mysore - 02
 Ph : 0821-4005040/41

MRS KMARI S D

Female 46Years

156cm 63kg 130/80 mmHg

Diagnosis-Information:

APOLLO Clinic
23, 1st Floor,
Kollidasu Road, Mysore - 02
Ph : 0821-4006040/41

Unconfirmed Report.

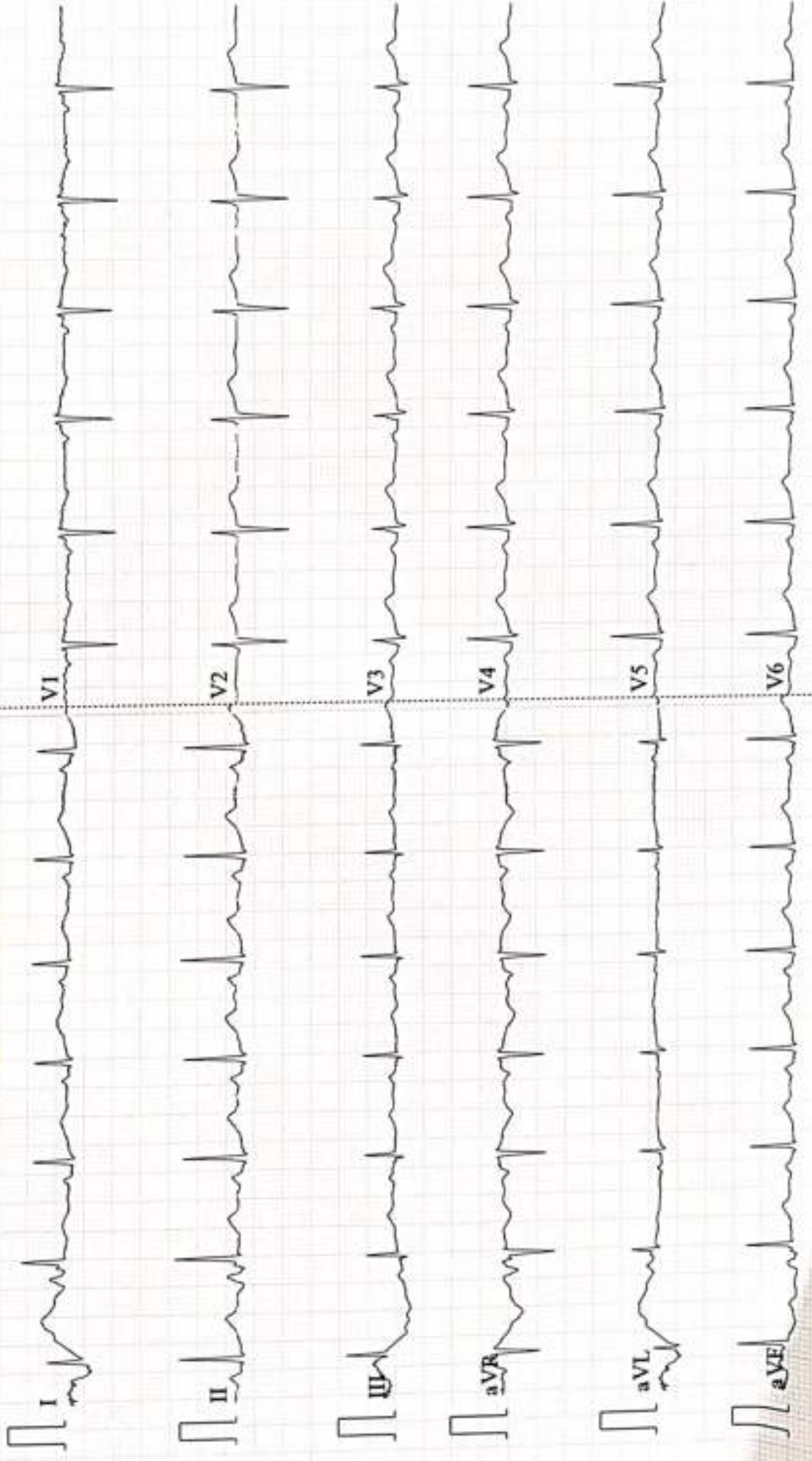

Patient Name	: Mrs. KUMARI S D	Age	: 46 Y F
UHID	: CMYS.0000059743	OP Visit No	: CMYSOPV122674
Reported on	: 24-02-2024 14:56	Printed on	: 24-02-2024 14:56
Adm/Consult Doctor	:	Ref Doctor	: SELF

DEPARTMENT OF RADIOLOGY

X-RAY CHEST PA

Both lung fields and hila are normal .

No obvious active pleuro-parenchymal lesion seen .

Both costophrenic and cardiophrenic angles are clear .

Both diaphragms are normal in position and contour .

Thoracic wall and soft tissues appear normal.

IMPRESSION :NORMAL STUDY .



Printed on:24-02-2024 14:56 ---End of the Report---

Dr. PRADEEP KUMAR C N
MBBS DNB(RADIOLOGY)
Radiology

Apollo Health and Lifestyle Limited

10th Floor, 10th Cross, 2nd Stage, 1st Mile,
Bangalore - 560025. Apollo Nagar, 10th Cross, 2nd Stage, 1st Mile, Bangalore - 560025.
Ph: 080-4860 4444. Fax: 080-4860 7744. Email: info@apollohospitals.com, www.apollohospitals.com

APOLLO HEALTH SERVICES NETWORK IN KARNATAKA

Bangalore - Apollo Hospital - Bellary - Electronic City - Fraser Town - HSR Layout - Indira Nagar - JP Nagar - Kundalahalli -
Mysore - Vijaya Vittala - Mysore (VV Mahalle)

Online appointment: www.apollohospitals.com

TO BOOK AN APPOINTMENT

1860 500 7788

Patient Name: Mrs. Kumari S D	Date : 24.02.2024	Referring Doctor: Dr. Self
Age / Sex: 46 Yrs/Female	UHID NO: 59743	Location : OP
ULTRASONOGRAPHY- BREAST		

RIGHT BREAST: It is normal in echopattern. No c/o focal nodular or mass lesions seen. No c/o calcifications. The skin over the breast is normal. Nipple and areola are normal. The subcutaneous, mammary and retro mammary zones are normal.

LEFT BREAST: It is normal in echopattern. No c/o focal nodular or mass lesions seen. No c/o calcifications. The skin over the breast is normal. Nipple and areola are normal. The subcutaneous, mammary and retro mammary zones are normal.

No c/o axillary lymphadenopathy.

IMPRESSION: NORMAL STUDY.

Dr. Pradeep Kumar S. S.
Dr. Pradeep Kumar S. S., DNB
 Consultant Radiologist.

Patient's Name : Mrs. Kumari S D	Age & Sex; 46Yrs /Female
Date : 24.02.2024	UHID No:59743

2D ECHOCARDIOGRAPHY STUDY

Impression:

- Normal chambers and valves
- No regional wall motion abnormality
- Normal left ventricular systolic function, EF 62 %
- No clots. No pericardial effusion

Findings

Left Ventricle:	No RWMA
Right Ventricle	Normal
Left Atrium	Normal
Right Atrium	Normal
Aorta	Normal
Pulmonary Artery	Normal
IAS	Intact
IVS	Intact
Valves	Normal
Pericardium	Normal
Doppler	Normal

Apollo Health and Lifestyle Limited

CIN: UAS110TG2000PLC115819

Head Office: 1, ID NO 62, Ashoka Raghupathi Chambers, 5th Floor Begumpet, Hyderabad, Telangana - 500 016

Ph. No: (040) 4604 7777. Fax No: 4604 7744 | Email ID: enquiry@apolloh.com | www.apolloh.com

APOLLO CLINICS NETWORK KARNATAKA

Bangalore | Balevasanagudi | Bellandur | Electronic City | Fraser Town | HSR Layout | Indira Nagar | JP Nagar | Kundalahalli |
 Koramangala | Sarjapur Road | Mysore (VV Mohalla)

Online appointments: www.apolloclinic.com

TO BOOK AN APPOINTMENT

 **1860 500 7788**

Patient's Name : Mrs. Kumari S D	Age & Sex: 46Yrs /Female
Date : 24.02.2024	UHID No:59743

Measurements

AO : 2.5 cm
 LA : 1.9 cm

RV : 1.9 cm
 LVIDD : 4.51 cm
 LVIDs : 2.98 cm
 IVSd : 0.89 cm
 IVSs : 1.21 cm
 PWd : 0.95 cm
 PWs : 1.27 cm
 EF : 62.0 %
 IS : 33.0 %

Doppler

MV	IV	AV	PV
E 0.63 m/s	E --- m/s	V max 0.27 m/s	V max 1.13 m/s
A 0.48 m/s	A --- m/s		

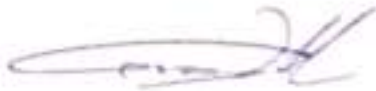

Dr. GURU PRASAD. B. V, MBBS, PGDCC
 CONSULTANT – NON-INVASIVE CARDIOLOGY



Dr. GURU PRASAD B. V
 MBBS, PGDCC
 CONSULTANT - NON-INVASIVE CARDIOLOGY
 Apollo Hospitals

Apollo Health and Lifestyle Limited

CIN: U61101TG2008PLC113476
 Apollo Clinic 1, 10-60-62, Acharya Raghunatha Chavandem, 3th Floor, Banjara Hills, Hyderabad, Telangana - 500 016
 Ph: No. 044 4646 1177 Fax No: 044 7744 Email ID: enquiry@apolloh.com | www.apolloh.com

APOLLO CLINIC'S NETWORK CITIES

Bangalore | Bhubaneswar | Bhopal | Electronic City | Frazer Town | GSR Layout | Indira Nagar | JF Nagar | Kuntalahalli |
 Kalyan Nagar | Lalbagh Road | Mysore | PV Nallur

Online appointments: www.apolloh.com

TO BOOK AN APPOINTMENT

1860 500 7788

Name: Mrs. KUMARI S D
Age/Gender: 46 Y/F
Address: MYSORE
Location: MYSORE, KARNATAKA
Doctor:
Department: GENERAL
Rate Plan: MYSORE_06042023
Sponsor: ARCOFEMI HEALTHCARE LIMITED
Consulting Doctor: Dr. SABAH JAVED

MR No: CMYS.0000059743
Visit ID: CMYSOPV122674
Visit Date: 24-02-2024 08:16
Discharge Date:
Referred By: SELF

HT-CHIEF COMPLAINTS AND PRESENT KNOWN ILLNESS

Chief Complaints

COMPLAINTS:::: For Corporate Health Checkup,

SYSTEMIC REVIEW

**Weight

--->: Stable,

Number of kgs: 64.2,

HT-HISTORY

Past Medical History

PAST MEDICAL HISTORY: Nil Significant,

**Cancer: NIL,

PHYSICAL EXAMINATION

PHYSICAL EXAMINATION

Constitutional: Normal ,

Eyes: Normal ,

ENT: Normal ,

Cardiovascular: Normal ,

Respiratory: Normal ,

Gastrointestinal: Normal ,

Genitourinary: Normal ,

Musculoskeletal: Normal ,

Integumentary: Normal ,

Neurological: Normal ,

Psychiatric: Normal ,

Endocrine: Normal ,

Hematologic/Lymphatic/Immuno: Normal ,

Allergic/Immunologic: **Normal** ,

SYSTEMIC EXAMINATION

IMPRESSION

Ultrasound Radiology

: **NORMAL**,

ECG

: **NORMAL**,

X-Ray

: **NORMAL**,

RECOMMENDATION

Fitness Report

Fitness.: **YES**,

DISCLAIMER

Disclaimer: **The health checkup examinations and routine investigations have certain limitations and may not be able to detect all the diseases. Any new or persisting symptoms should be brought to the attention of the consulting physician. Additional tests, consultations and follow up may be required in some cases.,**

Doctor's Signature

Patient Name : Mrs. KUMARI S D

Age/Gender : 46 Y/F

UHID/MR No. : CMYS.0000059743

OP Visit No : CMYSOPV122674

Sample Collected on :

Reported on : 24-02-2024 12:57

LRN# : RAD2246250

Specimen :

Ref Doctor : SELF

Emp/Auth/TPA ID : 53718168904

DEPARTMENT OF RADIOLOGY

ULTRASOUND - WHOLE ABDOMEN

LIVER: It is normal in size and echotexture. No focal lesions seen. IHBR are not dilated. CBD and Portal vein are normal.

GALL BLADDER: It is well distended and normal. No calculi seen.

SPLEEN: It is normal in size, outline and echopattern. No e/o focal lesions.

PANCREAS: It is normal.

RIGHT KIDNEY: It measures 104x39 mm with parenchymal thickness of 12 mm. It is normal in size, outline and echotexture. No e/o calculus or hydronephrosis seen.

LEFT KIDNEY: It measures 101x45 mm with parenchymal thickness of 16 mm. It is normal in size, outline and echotexture. No e/o calculus or hydronephrosis seen.

URINARY BLADDER: It is well partially distended. The UB wall is normal. No calculi seen.

UTERUS: It is anteverted and measures 68x43x43 mm with ET= 7mm. It is normal in size, outline and echotexture. No mass lesion.

Rt. OVARY: It measures 18x22mm. It is normal. No mass lesion seen.

Lt. OVARY: It measures 18x23mm. It is normal. No mass lesion seen.

RIF: No evidence of focal collection or mass lesion seen. Appendix is not visualized.

OTHERS: No e/o free fluid in the abdomen. No e/o lymphadenopathy. No e/o gut wall thickening. No mass lesion seen in the abdomen.

IMPRESSION: NORMAL STUDY.

Pradeep Kumar C N, DNB
Consultant Radiologist.

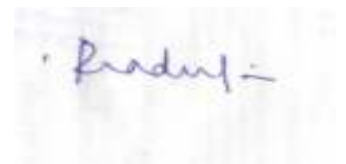

Dr. PRADEEP KUMAR C N
MBBS DNB(RADIOLOGY)
Radiology

Patient Name : Mrs. KUMARI S D

Age/Gender : 46 Y/F

UHID/MR No. : CMYS.0000059743

OP Visit No : CMYSOPV122674

Sample Collected on :

Reported on : 24-02-2024 14:56

LRN# : RAD2246250

Specimen :

Ref Doctor : SELF

Emp/Auth/TPA ID : 53718168904

DEPARTMENT OF RADIOLOGY

X-RAY CHEST PA

Both lung fields and hila are normal .

No obvious active pleuro-parenchymal lesion seen .

Both costophrenic and cardiophrenic angles are clear .

Both diaphragms are normal in position and contour .

Thoracic wall and soft tissues appear normal.

IMPRESSION :NORMAL STUDY .

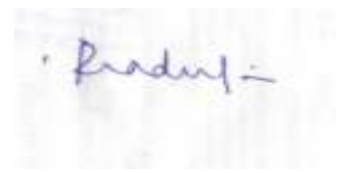

Dr. PRADEEP KUMAR C N
MBBS DNB(RADIOLOGY)

Radiology

Patient Name : Mrs. KUMARI S D

Age/Gender : 46 Y/F

UHID/MR No. : CMYS.0000059743

OP Visit No : CMYSOPV122674

Sample Collected on :

Reported on : 24-02-2024 12:57

LRN# : RAD2246250

Specimen :

Ref Doctor : SELF

Emp/Auth/TPA ID : 53718168904

DEPARTMENT OF RADIOLOGY

SONO MAMMOGRAPHY - SCREENING

RIGHT BREAST: It is normal in echopattern. No e/o focal nodular or mass lesions seen. No e/o calcifications. The skin over the breast is normal. Nipple and areola are normal. The subcutaneous, mammary and retro mammary zones are normal.

LEFT BREAST: It is normal in echopattern. No e/o focal nodular or mass lesions seen. No e/o calcifications. The skin over the breast is normal. Nipple and areola are normal. The subcutaneous, mammary and retro mammary zones are normal.

No e/o axillary lymphadenopathy.

IMPRESSION: NORMAL STUDY.

Dr. Pradeep Kumar C N, DNB.

Consultant Radiologist.

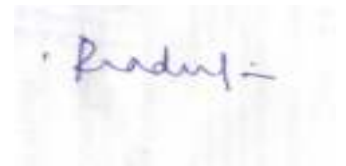

Dr. PRADEEP KUMAR C N
MBBS DNB(RADIOLOGY)
Radiology

Patient Name : Mrs.KUMARI S D	Collected : 24/Feb/2024 08:23AM
Age/Gender : 46 Y 7 M 17 D/F	Received : 24/Feb/2024 10:53AM
UHID/MR No : CMYS.0000059743	Reported : 24/Feb/2024 11:43AM
Visit ID : CMYSOPV122674	Status : Final Report
Ref Doctor : Dr.SELF	Sponsor Name : ARCOFEMI HEALTHCARE LIMITED
Emp/Auth/TPA ID : 53718168904	

DEPARTMENT OF HAEMATOLOGY

PERIPHERAL SMEAR , WHOLE BLOOD EDTA



Dr. PAVAN KUMAR M
M.B.B.S.,M.D(Pathology)
Consultant Pathologist

SIN No:BED240047655



Patient Name : Mrs.KUMARI S D	Collected : 24/Feb/2024 08:23AM
Age/Gender : 46 Y 7 M 17 D/F	Received : 24/Feb/2024 10:53AM
UHID/MR No : CMYS.0000059743	Reported : 24/Feb/2024 02:14PM
Visit ID : CMYSOPV122674	Status : Final Report
Ref Doctor : Dr.SELF	Sponsor Name : ARCOFEMI HEALTHCARE LIMITED
Emp/Auth/TPA ID : 53718168904	

DEPARTMENT OF HAEMATOLOGY

ARCOFEMI - MEDIWHEEL - FULL BODY ANNUAL PLUS CHECK ADVANCED - FEMALE - 2D ECHO - PAN INDIA - FY2324

Test Name	Result	Unit	Bio. Ref. Range	Method
BLOOD GROUP ABO AND RH FACTOR , WHOLE BLOOD EDTA				
BLOOD GROUP TYPE	O			Forward & Reverse Grouping with Slide/Tube Aggluti
Rh TYPE	POSITIVE			Forward & Reverse Grouping with Slide/Tube Agglutination



Dr. PAVAN KUMAR M
M.B.B.S.,M.D(Pathology)
Consultant Pathologist

SIN No:BED240047655



Patient Name : Mrs.KUMARI S D	Collected : 24/Feb/2024 08:23AM
Age/Gender : 46 Y 7 M 17 D/F	Received : 24/Feb/2024 11:13AM
UHID/MR No : CMYS.0000059743	Reported : 24/Feb/2024 01:04PM
Visit ID : CMYSOPV122674	Status : Final Report
Ref Doctor : Dr.SELF	Sponsor Name : ARCOFEMI HEALTHCARE LIMITED
Emp/Auth/TPA ID : 53718168904	

DEPARTMENT OF BIOCHEMISTRY

ARCOFEMI - MEDIWHEEL - FULL BODY ANNUAL PLUS CHECK ADVANCED - FEMALE - 2D ECHO - PAN INDIA - FY2324

Test Name	Result	Unit	Bio. Ref. Range	Method
LIPID PROFILE , SERUM				
TOTAL CHOLESTEROL	181	mg/dl	0-200	CHOD
TRIGLYCERIDES	89	mg/dl	0-150	GPO, Trinder
HDL CHOLESTEROL	48	mg/dL	40-60	CHOD
NON-HDL CHOLESTEROL	133	mg/dL	<130	Calculated
LDL CHOLESTEROL	114.95	mg/dL	<100	Calculated
VLDL CHOLESTEROL	17.76	mg/dL	<30	Calculated
CHOL / HDL RATIO	3.75		0-4.97	Calculated

Comment:

Reference Interval as per National Cholesterol Education Program (NCEP) Adult Treatment Panel III Report.

	Desirable	Borderline High	High	Very High
TOTAL CHOLESTEROL	< 200	200 - 239	≥ 240	
TRIGLYCERIDES	<150	150 - 199	200 - 499	≥ 500
LDL	Optimal < 100 Near Optimal 100-129	130 - 159	160 - 189	≥ 190
HDL	≥ 60			
NON-HDL CHOLESTEROL	Optimal <130; Above Optimal 130-159	160-189	190-219	>220

- Measurements in the same patient on different days can show physiological and analytical variations.
- NCEP ATP III identifies non-HDL cholesterol as a secondary target of therapy in persons with high triglycerides.
- Primary prevention algorithm now includes absolute risk estimation and lower LDL Cholesterol target levels to determine eligibility of drug therapy.
- Low HDL levels are associated with Coronary Heart Disease due to insufficient HDL being available to participate in reverse cholesterol transport, the process by which cholesterol is eliminated from peripheral tissues.
- As per NCEP guidelines, all adults above the age of 20 years should be screened for lipid status. Selective screening of children above the age of 2 years with a family history of premature cardiovascular disease or those with at least one parent with high total cholesterol is recommended.
- VLDL, LDL Cholesterol Non HDL Cholesterol, CHOL/HDL RATIO, LDL/HDL RATIO are calculated parameters when Triglycerides are below 400 mg/dL. When Triglycerides are more than 400 mg/dL LDL cholesterol is a direct measurement.



Dr. PAVAN KUMAR M
M.B.B.S.M.D(Pathology)
Consultant Pathologist

SIN No:SE04639490



Patient Name : Mrs.KUMARI S D	Collected : 24/Feb/2024 08:23AM
Age/Gender : 46 Y 7 M 17 D/F	Received : 24/Feb/2024 11:13AM
UHID/MR No : CMYS.0000059743	Reported : 24/Feb/2024 01:11PM
Visit ID : CMYSOPV122674	Status : Final Report
Ref Doctor : Dr.SELF	Sponsor Name : ARCOFEMI HEALTHCARE LIMITED
Emp/Auth/TPA ID : 53718168904	

DEPARTMENT OF BIOCHEMISTRY

ARCOFEMI - MEDIWHEEL - FULL BODY ANNUAL PLUS CHECK ADVANCED - FEMALE - 2D ECHO - PAN INDIA - FY2324

Test Name	Result	Unit	Bio. Ref. Range	Method
LIVER FUNCTION TEST (LFT) , SERUM				
BILIRUBIN, TOTAL	0.66	mg/dl	0-1.2	NBD
BILIRUBIN CONJUGATED (DIRECT)	0.21	mg/dl	0-0.2	Diazotized sulfanilic acid
BILIRUBIN (INDIRECT)	0.45	mg/dL	0.0-1.1	Dual Wavelength
ALANINE AMINOTRANSFERASE (ALT/SGPT)	16	U/l	0-45	IFCC
ASPARTATE AMINOTRANSFERASE (AST/SGOT)	17.0	U/l	0-31	IFCC
ALKALINE PHOSPHATASE	72.00	U/l	42-98	IFCC (AMP buffer)
PROTEIN, TOTAL	7.00	g/dl	6.4-8.3	Biuret
ALBUMIN	4.18	g/dl	3.5-5.2	Bromcresol Green
GLOBULIN	2.82	g/dL	2.0-3.5	Calculated
A/G RATIO	1.48		0.9-2.0	Calculated

Comment:

LFT results reflect different aspects of the health of the liver, i.e., hepatocyte integrity (AST & ALT), synthesis and secretion of bile (Bilirubin, ALP), cholestasis (ALP, GGT), protein synthesis (Albumin)

Common patterns seen:

1. Hepatocellular Injury:

- AST – Elevated levels can be seen. However, it is not specific to liver and can be raised in cardiac and skeletal injuries.
- ALT – Elevated levels indicate hepatocellular damage. It is considered to be most specific lab test for hepatocellular injury. Values also correlate well with increasing BMI.
- Disproportionate increase in AST, ALT compared with ALP.
- Bilirubin may be elevated.
- AST: ALT (ratio) – In case of hepatocellular injury AST: ALT > 1 In Alcoholic Liver Disease AST: ALT usually >2. This ratio is also seen to be increased in NAFLD, Wilson's diseases, Cirrhosis, but the increase is usually not >2.

2. Cholestatic Pattern:

- ALP – Disproportionate increase in ALP compared with AST, ALT.
- Bilirubin may be elevated.
- ALP elevation also seen in pregnancy, impacted by age and sex.
- To establish the hepatic origin correlation with GGT helps. If GGT elevated indicates hepatic cause of increased ALP.

3. Synthetic function impairment:

- Albumin- Liver disease reduces albumin levels.
- Correlation with PT (Prothrombin Time) helps.



Dr. PAVAN KUMAR M
M.B.B.S, M.D (Pathology)
Consultant Pathologist

SIN No:SE04639490



Patient Name : Mrs.KUMARI S D	Collected : 24/Feb/2024 08:23AM
Age/Gender : 46 Y 7 M 17 D/F	Received : 24/Feb/2024 11:13AM
UHID/MR No : CMYS.0000059743	Reported : 24/Feb/2024 01:11PM
Visit ID : CMYSOPV122674	Status : Final Report
Ref Doctor : Dr.SELF	Sponsor Name : ARCOFEMI HEALTHCARE LIMITED
Emp/Auth/TPA ID : 53718168904	

DEPARTMENT OF BIOCHEMISTRY

ARCOFEMI - MEDIWHEEL - FULL BODY ANNUAL PLUS CHECK ADVANCED - FEMALE - 2D ECHO - PAN INDIA - FY2324

Test Name	Result	Unit	Bio. Ref. Range	Method
RENAL PROFILE/KIDNEY FUNCTION TEST (RFT/KFT) , SERUM				
CREATININE	0.66	mg/dL	0.51-1.04	Enzymatic colorimetric
UREA	13.87	mg/dl	13-43	Urease, UV
BLOOD UREA NITROGEN	6.5	mg/dl	6-20	Urease, UV
URIC ACID	3.40	mg/dL	2.6-6	Uricase
CALCIUM	9.88	mg/dl	8.6-10.3	Arsenazo III
PHOSPHORUS, INORGANIC	4.24	mg/dl	2.7-4.5	Molybdate
SODIUM	139	mmol/L	135-145	Direct ISE
POTASSIUM	4.5	mmol/L	3.5-5.1	Direct ISE
CHLORIDE	101	mmol/L	98 - 107	Direct ISE



Dr. PAVAN KUMAR M
M.B.B.S, M.D(Pathology)
Consultant Pathologist

SIN No:SE04639490



Patient Name : Mrs.KUMARI S D	Collected : 24/Feb/2024 08:23AM
Age/Gender : 46 Y 7 M 17 D/F	Received : 24/Feb/2024 11:13AM
UHID/MR No : CMYS.0000059743	Reported : 24/Feb/2024 01:11PM
Visit ID : CMYSOPV122674	Status : Final Report
Ref Doctor : Dr.SELF	Sponsor Name : ARCOFEMI HEALTHCARE LIMITED
Emp/Auth/TPA ID : 53718168904	

DEPARTMENT OF BIOCHEMISTRY

ARCOFEMI - MEDIWHEEL - FULL BODY ANNUAL PLUS CHECK ADVANCED - FEMALE - 2D ECHO - PAN INDIA - FY2324

Test Name	Result	Unit	Bio. Ref. Range	Method
GAMMA GLUTAMYL TRANSPEPTIDASE (GGT) , SERUM	14.00	U/l	0-38	IFCC



Dr. PAVAN KUMAR M
M.B.B.S, M.D(Pathology)
Consultant Pathologist

SIN No:SE04639490



Patient Name : Mrs.KUMARI S D	Collected : 24/Feb/2024 08:23AM
Age/Gender : 46 Y 7 M 17 D/F	Received : 24/Feb/2024 10:46AM
UHID/MR No : CMYS.0000059743	Reported : 24/Feb/2024 11:41AM
Visit ID : CMYSOPV122674	Status : Final Report
Ref Doctor : Dr.SELF	Sponsor Name : ARCOFEMI HEALTHCARE LIMITED
Emp/Auth/TPA ID : 53718168904	

DEPARTMENT OF IMMUNOLOGY

ARCOFEMI - MEDIWHEEL - FULL BODY ANNUAL PLUS CHECK ADVANCED - FEMALE - 2D ECHO - PAN INDIA - FY2324

Test Name	Result	Unit	Bio. Ref. Range	Method
THYROID PROFILE TOTAL (T3, T4, TSH) , SERUM				
TRI-IODOTHYRONINE (T3, TOTAL)	0.86	ng/mL	0.64-1.52	CMIA
THYROXINE (T4, TOTAL)	8.63	µg/dL	4.87-11.72	CMIA
THYROID STIMULATING HORMONE (TSH)	3.090	µIU/mL	0.35-4.94	CMIA

Comment:

For pregnant females	Bio Ref Range for TSH in uIU/ml (As per American Thyroid Association)
First trimester	0.1 - 2.5
Second trimester	0.2 - 3.0
Third trimester	0.3 - 3.0

1. TSH is a glycoprotein hormone secreted by the anterior pituitary. TSH activates production of T3 (Triiodothyronine) and its prohormone T4 (Thyroxine). Increased blood level of T3 and T4 inhibit production of TSH.
2. TSH is elevated in primary hypothyroidism and will be low in primary hyperthyroidism. Elevated or low TSH in the context of normal free thyroxine is often referred to as sub-clinical hypo- or hyperthyroidism respectively.
3. Both T4 & T3 provides limited clinical information as both are highly bound to proteins in circulation and reflects mostly inactive hormone. Only a very small fraction of circulating hormone is free and biologically active.
4. Significant variations in TSH can occur with circadian rhythm, hormonal status, stress, sleep deprivation, medication & circulating antibodies.

TSH	T3	T4	FT4	Conditions
High	Low	Low	Low	Primary Hypothyroidism, Post Thyroidectomy, Chronic Autoimmune Thyroiditis
High	N	N	N	Subclinical Hypothyroidism, Autoimmune Thyroiditis, Insufficient Hormone Replacement Therapy.
N/Low	Low	Low	Low	Secondary and Tertiary Hypothyroidism
Low	High	High	High	Primary Hyperthyroidism, Goitre, Thyroiditis, Drug effects, Early Pregnancy
Low	N	N	N	Subclinical Hyperthyroidism
Low	Low	Low	Low	Central Hypothyroidism, Treatment with Hyperthyroidism
Low	N	High	High	Thyroiditis, Interfering Antibodies
N/Low	High	N	N	T3 Thyrotoxicosis, Non thyroidal causes
High	High	High	High	Pituitary Adenoma; TSHoma/Thyrotropinoma



Dr. PAVAN KUMAR M
M.B.B.S.M.D(Pathology)
Consultant Pathologist

SIN No:SPL24031298



Patient Name	: Mrs.KUMARI S D	Collected	: 24/Feb/2024 08:23AM
Age/Gender	: 46 Y 7 M 17 D/F	Received	: 24/Feb/2024 10:46AM
UHID/MR No	: CMYS.0000059743	Reported	: 24/Feb/2024 11:41AM
Visit ID	: CMYSOPV122674	Status	: Final Report
Ref Doctor	: Dr.SELF	Sponsor Name	: ARCOFEMI HEALTHCARE LIMITED
Emp/Auth/TPA ID	: 53718168904		

DEPARTMENT OF IMMUNOLOGY

ARCOFEMI - MEDIWHEEL - FULL BODY ANNUAL PLUS CHECK ADVANCED - FEMALE - 2D ECHO - PAN INDIA - FY2324



Dr. PAVAN KUMAR M
M.B.B.S, M.D(Pathology)
Consultant Pathologist

SIN No:SPL24031298



Patient Name : Mrs.KUMARI S D	Collected : 24/Feb/2024 08:23AM
Age/Gender : 46 Y 7 M 17 D/F	Received : 24/Feb/2024 12:42PM
UHID/MR No : CMYS.0000059743	Reported : 24/Feb/2024 01:32PM
Visit ID : CMYSOPV122674	Status : Final Report
Ref Doctor : Dr.SELF	Sponsor Name : ARCOFEMI HEALTHCARE LIMITED
Emp/Auth/TPA ID : 53718168904	

DEPARTMENT OF CLINICAL PATHOLOGY

ARCOFEMI - MEDIWHEEL - FULL BODY ANNUAL PLUS CHECK ADVANCED - FEMALE - 2D ECHO - PAN INDIA - FY2324

Test Name	Result	Unit	Bio. Ref. Range	Method
COMPLETE URINE EXAMINATION (CUE) , URINE				
PHYSICAL EXAMINATION				
COLOUR	PALE YELLOW		PALE YELLOW	Visual
TRANSPARENCY	CLEAR		CLEAR	Visual
pH	5.5		5-7.5	Bromothymol Blue
SP. GRAVITY	1.025		1.002-1.030	Dipstick
BIOCHEMICAL EXAMINATION				
URINE PROTEIN	NEGATIVE		NEGATIVE	PROTEIN ERROR OF INDICATOR
GLUCOSE	POSITIVE (+++)		NEGATIVE	GOD-POD
URINE BILIRUBIN	NEGATIVE		NEGATIVE	AZO COUPLING
URINE KETONES (RANDOM)	NEGATIVE		NEGATIVE	NITROPRUSSIDE
UROBILINOGEN	NORMAL		NORMAL	EHRlich
BLOOD	NEGATIVE		NEGATIVE	Dipstick
NITRITE	NEGATIVE		NEGATIVE	Dipstick
LEUCOCYTE ESTERASE	NEGATIVE		NEGATIVE	PYRROLE HYDROLYSIS
CENTRIFUGED SEDIMENT WET MOUNT AND MICROSCOPY				
PUS CELLS	1 - 2	/hpf	0-5	Microscopy
EPITHELIAL CELLS	3 - 4	/hpf	<10	MICROSCOPY
RBC	NIL	/hpf	0-2	MICROSCOPY
CASTS	NIL		0-2 Hyaline Cast	MICROSCOPY
CRYSTALS	ABSENT		ABSENT	MICROSCOPY



Dr. PAVAN KUMAR M
M.B.B.S, M.D(Pathology)
Consultant Pathologist

SIN No:UR2289800



Patient Name : Mrs.KUMARI S D	Collected : 24/Feb/2024 08:23AM
Age/Gender : 46 Y 7 M 17 D/F	Received : 24/Feb/2024 12:42PM
UHID/MR No : CMYS.0000059743	Reported : 24/Feb/2024 01:32PM
Visit ID : CMYSOPV122674	Status : Final Report
Ref Doctor : Dr.SELF	Sponsor Name : ARCOFEMI HEALTHCARE LIMITED
Emp/Auth/TPA ID : 53718168904	

DEPARTMENT OF CLINICAL PATHOLOGY

ARCOFEMI - MEDIWHEEL - FULL BODY ANNUAL PLUS CHECK ADVANCED - FEMALE - 2D ECHO - PAN INDIA - FY2324

Test Name	Result	Unit	Bio. Ref. Range	Method
URINE GLUCOSE(POST PRANDIAL)	POSITIVE (+++)		NEGATIVE	Dipstick

Test Name	Result	Unit	Bio. Ref. Range	Method
URINE GLUCOSE(FASTING)	POSITIVE (+++)		NEGATIVE	Dipstick

*** End Of Report ***



Dr. PAVAN KUMAR M
M.B.B.S, M.D(Pathology)
Consultant Pathologist

SIN No:UF010692

