

# NADKARNI PATHOLOGY LABORATORY

PATIENT ID : 2056/2022 HEIGHT : 157 Cm WEIGHT : 84.00 Kg

Linked Median Report

PATIENT NAME : Mrs Mansurita Sahu 34/F

PROTOCOL : BRUCE

STAGE : Recovery

ST Levels (mm) / ST Slope (mV/s) measured at 80 ms Post J

November 12, 2022 11:05 am

Report time : 11:21 am

PHASE TIME : 07:01 SPEED: 0.0 kmph

STAGE DURATION : 06:00 GRADE: 0-0

HR : 115 bpm BP : 120 / 80 mmHg

QRS Lead : V5 METs : 1.00

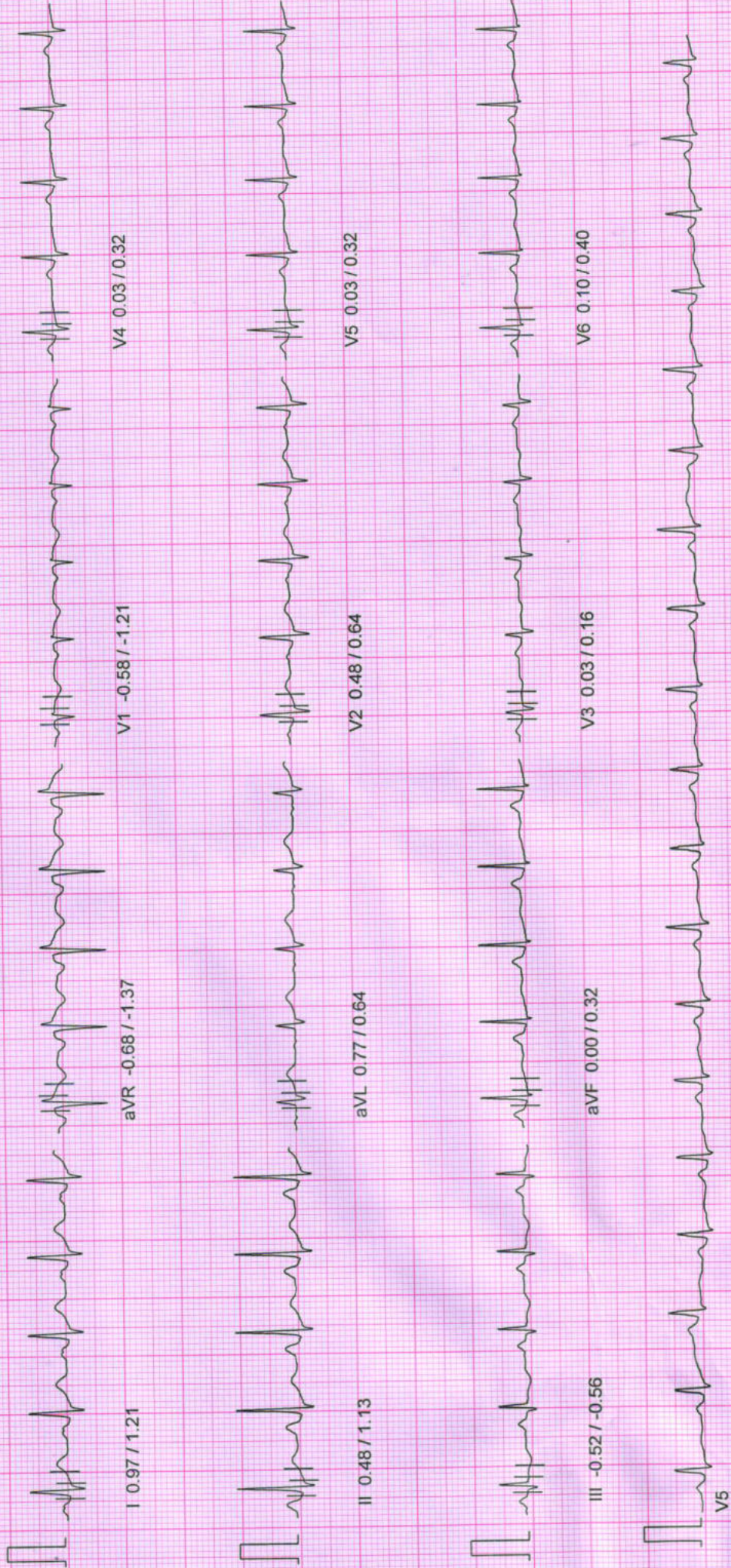

10mm/mv, 25mm/sec

100 HZ

NASAN (C) ST-Win Standard BL 6.91, Unit Ver 4.10

# NADKARNI PATHOLOGY LABORATORY

Linked Median Report

PATIENT ID : 2056/2022 HEIGHT : 157 Cm WEIGHT : 84.00 Kg  
 PATIENT NAME : Mrs Mansurita Sahu 34/F  
 PROTOCOL : BRUCE  
 STAGE : Recovery

November 12, 2022 11:05 am  
 Report time : 11:18 am

PHASE TIME : 07:01 SPEED: 0.0 kmph  
 STAGE DURATION : 03:00 GRADE: 0.0  
 HR : 124 bpm BP : 130 / 80 mmHg  
 QRS Lead : V5 METs : 1.00

ST Levels (mm) / ST Slope (mV/s) measured at 80 ms Post J

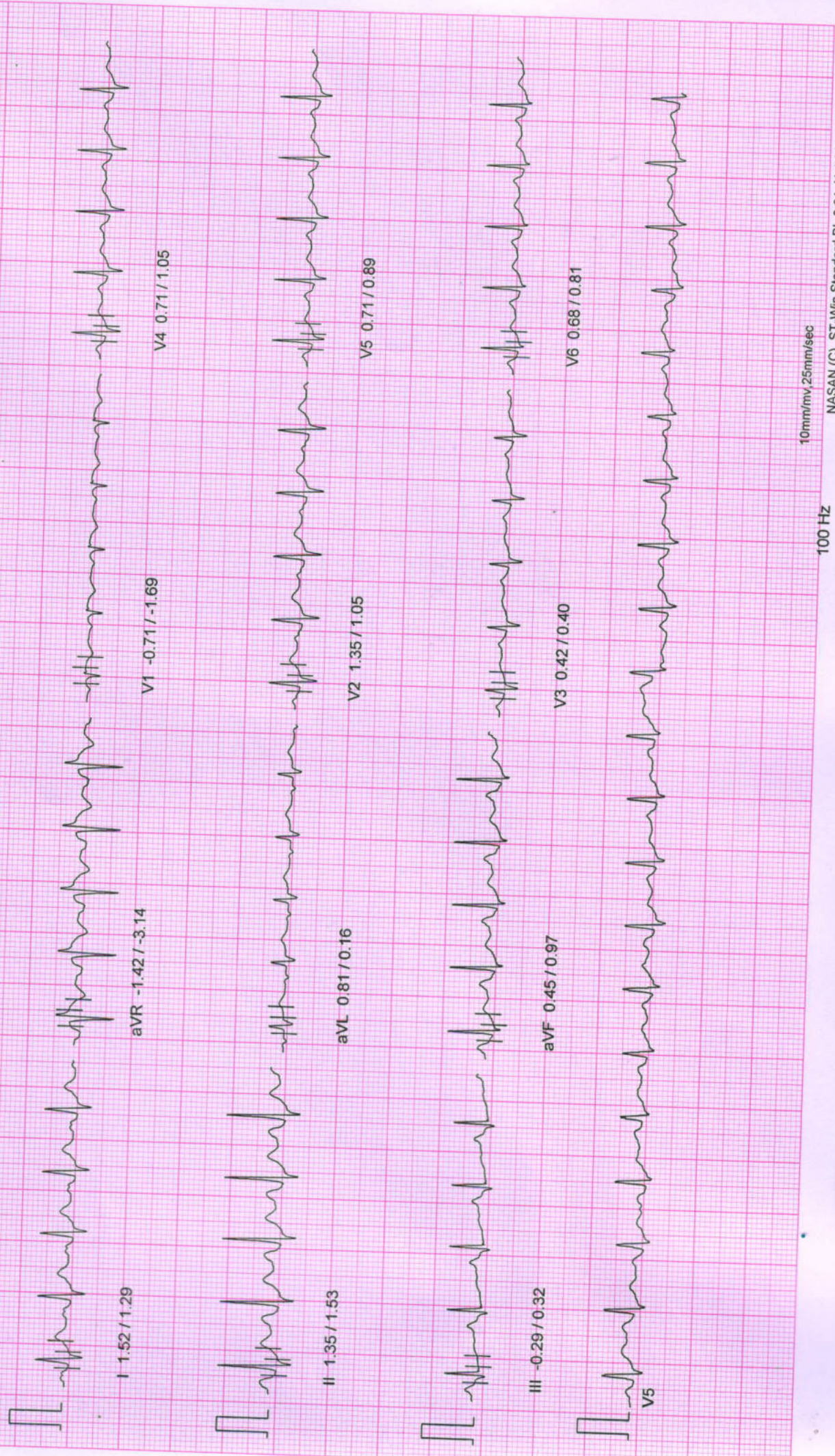

10mm/mv, 25mm/sec  
 100 Hz

# NADKARNI PATHOLOGY LABORATORY

PATIENT ID : 2056/2022 HEIGHT : 157 Cm WEIGHT : 84.00 Kg

November 12, 2022 11:05 am  
Report time : 11:16 am

Linked Median Report

PATIENT NAME : Mrs Mansurita Sahu 34/F

PROTOCOL : BRUCE

STAGE : Recovery

ST Levels (mm) / ST Slope (mV/s) measured at 80 ms Post J

PHASE TIME : 07:01 SPEED: 0.0 kmph  
STAGE DURATION : 01:00 GRADE: 0.0  
HR : 152 bpm BP : 140 / 80 mmHg  
QRS Lead : V5 METs : 1.00

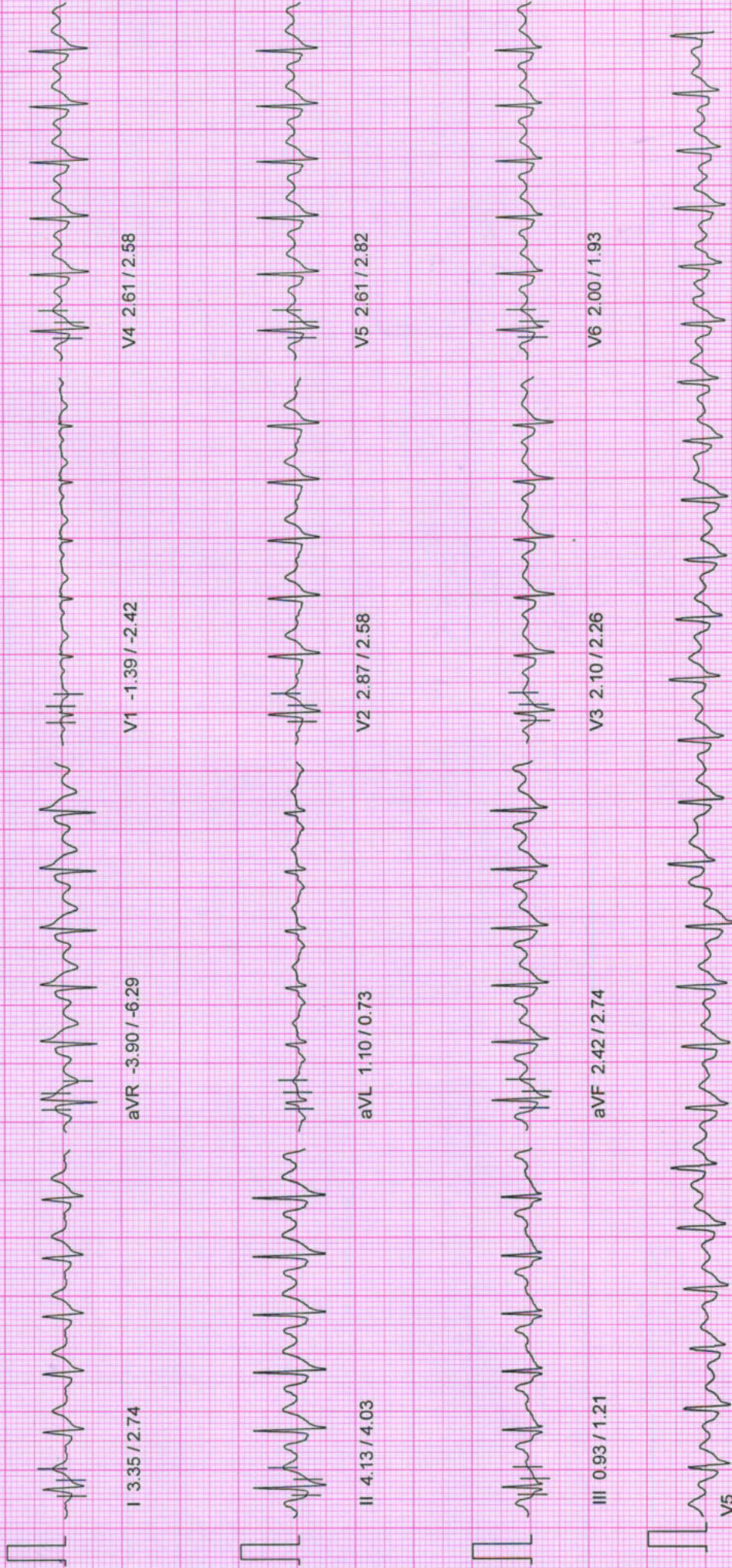

10mm/mv, 25mm/sec

100 Hz

NASAN (C) ST-Win Standard BL 6.91, Unit Ver 4.10

# NADKARNI PATHOLOGY LABORATORY

PATIENT ID : 2056/2022, HEIGHT : 157 Cm WEIGHT : 84.00 Kg

November 12, 2022 11:05 am

PATIENT NAME : Mrs Mansurita Sahu 34/F

Linked Median Report

Report time : 11:15 am

PROTOCOL : BRUCE

STAGE : Peak Exercise  
ST Levels (mm) / ST Slope (mV/s) measured at 80 ms Post J

PHASE TIME : 07:01 SPEED: 5.5 kmph  
STAGE DURATION : 01:01 GRADE: 14.0  
HR : 195 bpm BP : 150 / 80 mmHg  
QRS Lead : V5 METs : 9.10



10mm/mv, 25mm/sec

100 Hz

NASAN (C) ST-Win Standard BL 6.91, Unit Ver 4.10

# NADKARNI PATHOLOGY LABORATORY

November 12, 2022 11:05 am  
 Report time : 11:14 am

PATIENT ID : 2056/2022 HEIGHT : 157 Cm WEIGHT : 84.00 Kg  
 PATIENT NAME : Mrs Mansurita Sahu 34/F

PROTOCOL : BRUCE

STAGE : Exercise Stage 2

ST Levels (mm) / ST Slope (mV/s) measured at 80 ms Post J

PHASE TIME : 06:00 SPEED: 4.0 kmph  
 STAGE DURATION : 03:00 GRADE: 12.0  
 HR : 176 bpm BP : 130 / 80 mmHg  
 QRS Lead : V5 METs : 8.00

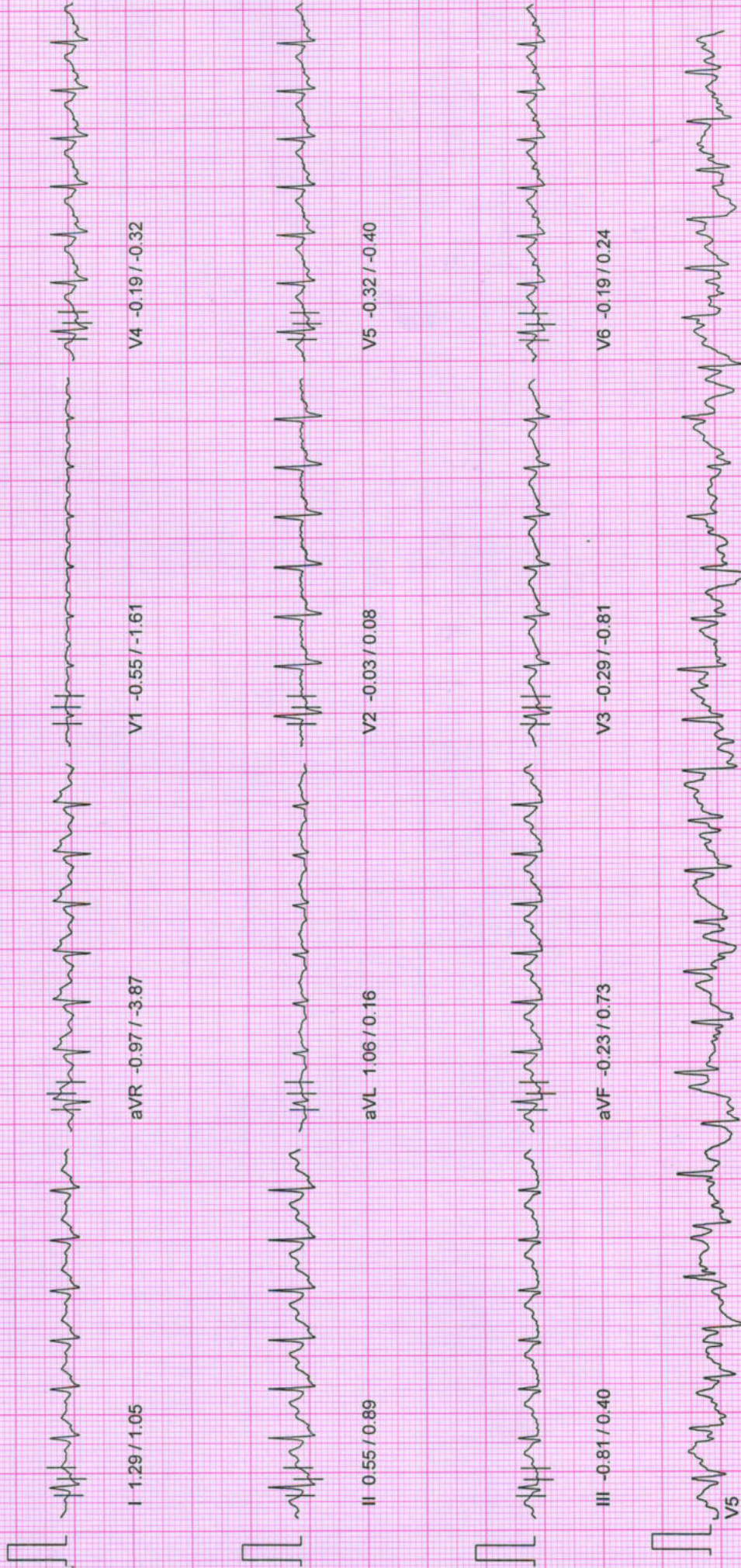

10mm/mv 25mm/sec

100 Hz

NASAN (C) ST-Win Standard BL 6.91, Unit Ver 4.10

# NADKARNI PATHOLOGY LABORATORY

PATIENT ID : 2056/2022 HEIGHT : 157 Cm WEIGHT : 84.00 Kg

November 12, 2022 11:05 am

PATIENT NAME : Mrs Mansurita Sahu 34/F

Linked Median Report

Report time : 11:11 am

PROTOCOL : BRUCE

PHASE TIME : 03:00 SPEED: 2.7 kmph

STAGE : Exercise Stage 1

STAGE DURATION : 03:00 GRADE: 10.0

ST Levels (mm) / ST Slope (mV/s) measured at 80 ms Post J

HR : 154 bpm

BP : 120 / 80 mmHg

QRS Lead : V5

METs : 5.70

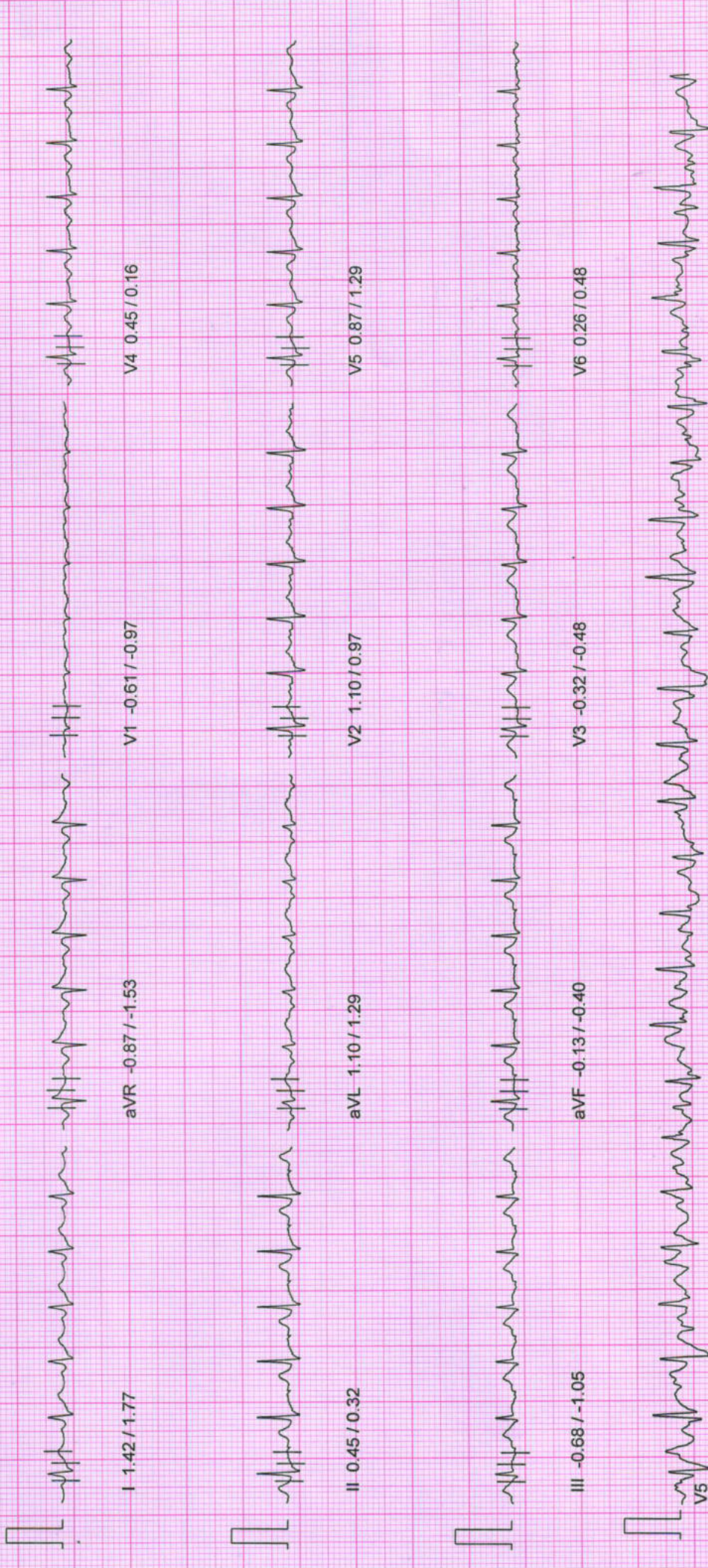

I 1.42 / 1.77

aVR -0.87 / -1.53

V1 -0.61 / -0.97

V4 0.45 / 0.16

II 0.45 / 0.32

aVL 1.10 / 1.29

V2 1.10 / 0.97

V5 0.87 / 1.29

III -0.68 / -1.05

aVF -0.13 / -0.40

V3 -0.32 / -0.48

V6 0.26 / 0.48

10mm/mv 25mm/sec

100 HZ

NASAN (C) ST-Win Standard BL 6.91, Unit Ver 4.10

# NADKARNI PATHOLOGY LABORATORY

PATIENT ID : 2056/2022 HEIGHT : 157 Cm WEIGHT : 84.00 Kg  
 PATIENT NAME : Mrs Mansurita Sahu 34/F  
 November 12, 2022 11:05 am  
 Report time : 11:08 am

PHASE TIME : 02:19 SPEED: 0.0 kmph  
 STAGE DURATION : 00:00 GRADE: 0.0  
 HR : 106 bpm BP : 120 / 80 mmHg  
 QRS Lead : V5 METS : 3.40

PROTOCOL : BRUCE  
 STAGE : Wait For Exercise  
 ST Levels (mm) / ST Slope (mV/s) measured at 80 ms Post J

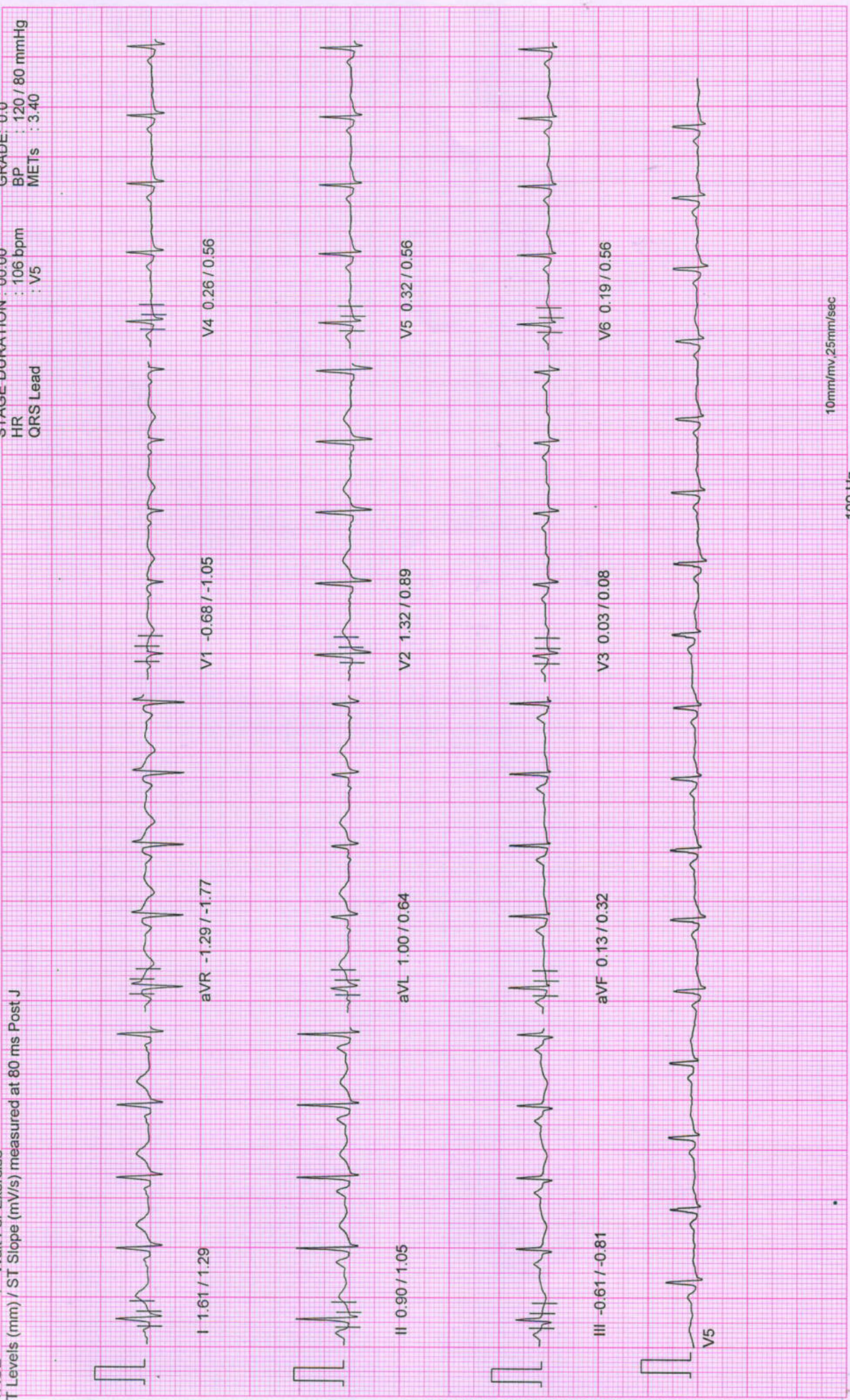

10mm/mv, 25mm/sec

100 Hz

NASAN (C) ST-Win Standard BL 6.91, Unit Ver 4.10

# NADKARNI PATHOLOGY LABORATORY

## Linked Median Report

PATIENT ID : 2056/2022 HEIGHT : 157 Cm WEIGHT : 84.00 Kg  
PATIENT NAME : Mrs Mansurita Sahu 34/F

PROTOCOL : BRUCE  
STAGE : HyperVentilation

ST Levels (mm) / ST Slope (mV/s) measured at 80 ms Post J

November 12, 2022 11:05 am  
Report time : 11:07 am

PHASE TIME : 02:04 SPEED: 0.0 kmph  
STAGE DURATION : 00:00 GRADE: 0-0  
HR : 110 bpm BP : 120 / 80 mmHg  
QRS Lead : V5 METs : 1.00

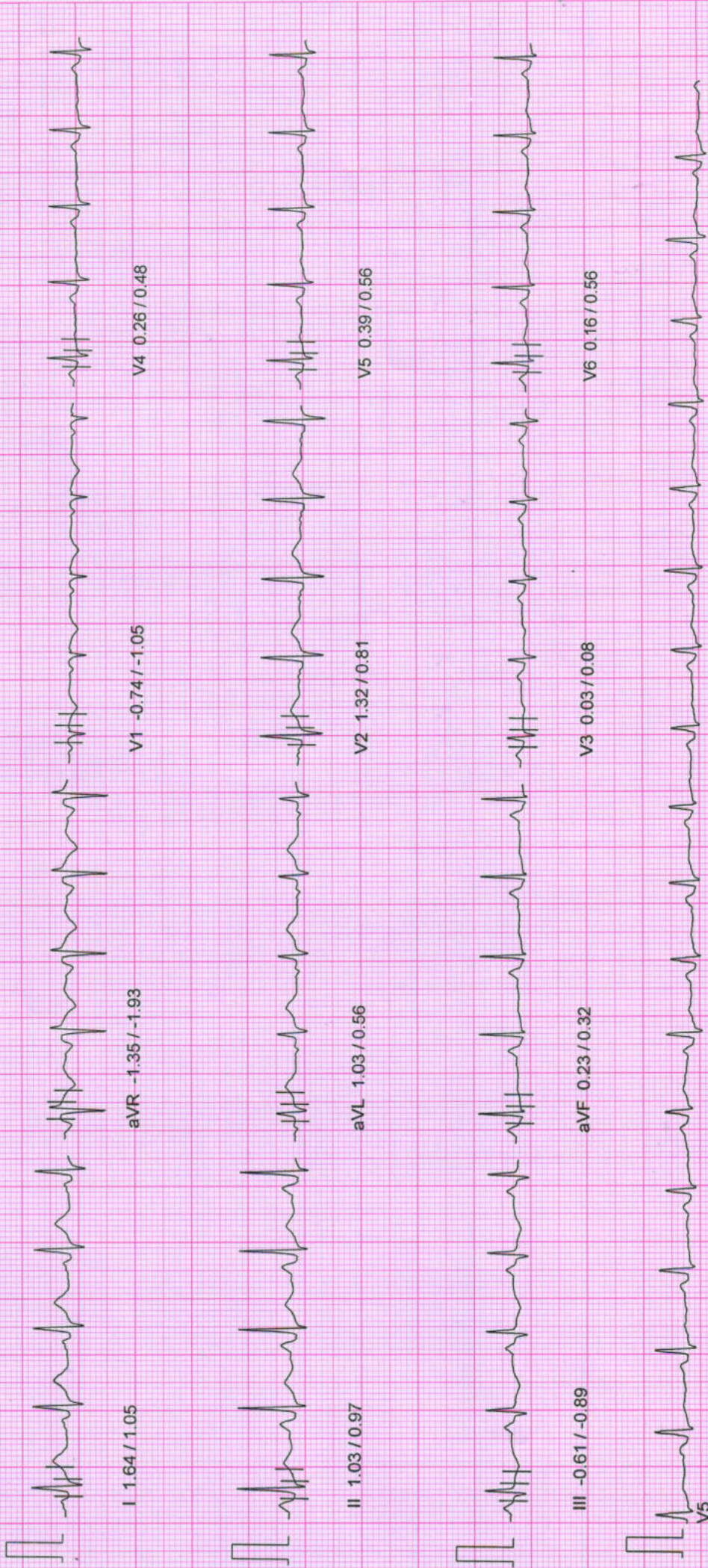

10mm/mv, 25mm/sec

100 Hz

NASAN (C) ST-Win Standard BL 6.91, Unit Ver 4.10



# NADKARNI PATHOLOGY LABORATORY

Linked Median Report

November 12, 2022 11:05 am  
Report time : 11:07 am

PATIENT ID : 2056/2022, HEIGHT : 157 Cm WEIGHT : 84.00 Kg  
PATIENT NAME : Mrs Mansurita Sahu 34/F

PROTOCOL : BRUCE  
STAGE : Standing

PHASE TIME : 01:28 SPEED: 0.0 kmph  
STAGE DURATION : 00:00 GRADE: 0.0  
HR : 107 bpm BP : 120 / 80 mmHg  
QRS Lead : V5 METs : 1.00

ST Levels (mm) / ST Slope (mV/s) measured at 80 ms Post J

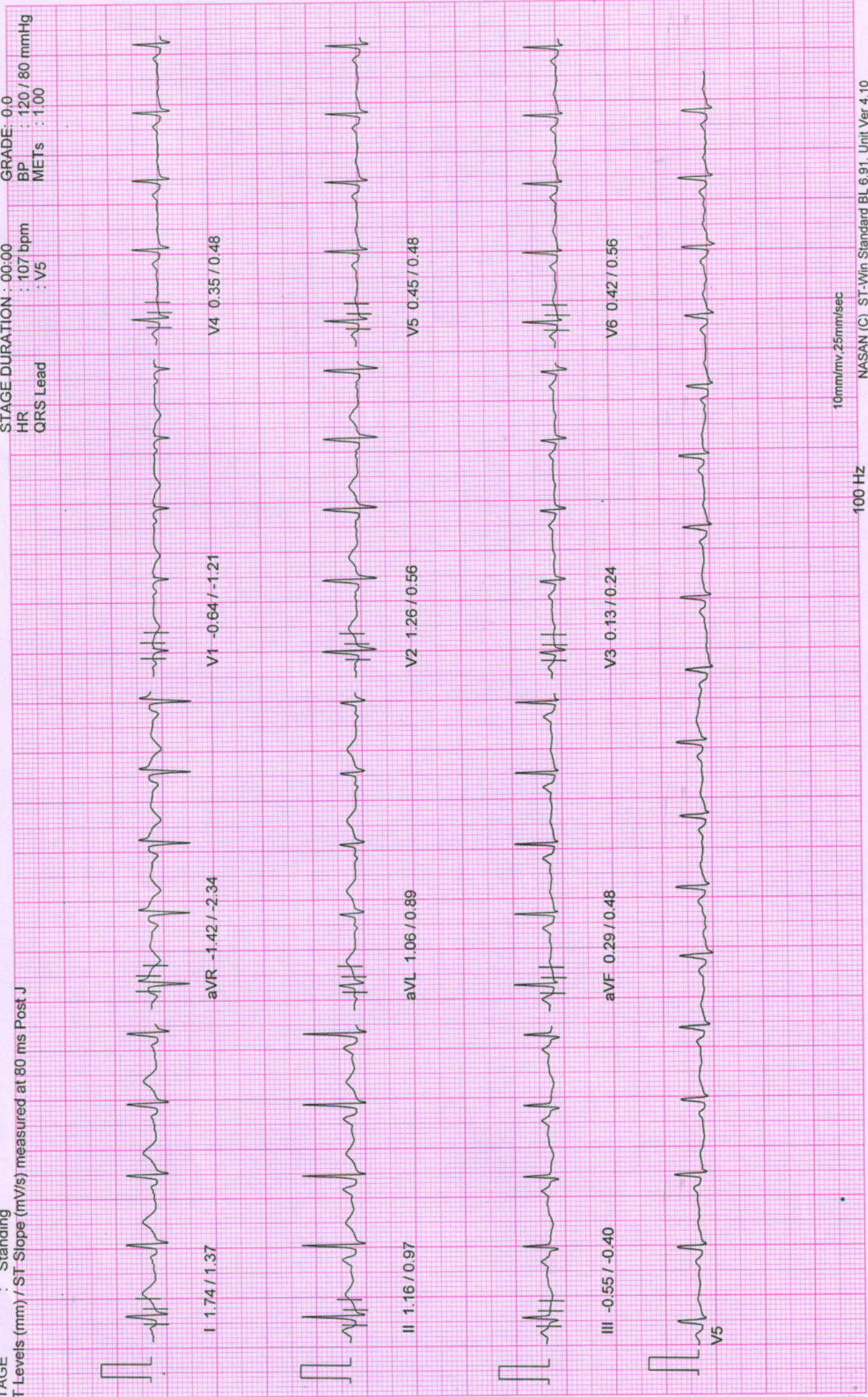

I 1.74 / 1.37

aVR -1.42 / -2.34

V1 -0.64 / -1.21

V4 0.35 / 0.48

II 1.16 / 0.97

aVL 1.06 / 0.89

V2 1.26 / 0.56

V5 0.45 / 0.48

III -0.55 / -0.40

aVF 0.29 / 0.48

V3 0.13 / 0.24

V6 0.42 / 0.56

10mm/mv, 25mm/sec

100 HZ

NASAN (C) ST-Win Standard BL 6.91, Unit Ver 4.10

# NADKARNI PATHOLOGY LABORATORY

PATIENT ID : 2056/2022, HEIGHT : 157 Cm WEIGHT : 84.00 Kg  
PATIENT NAME : Mrs Mansurita Sahu 34/F  
PROTOCOL : BRUCE  
STAGE : Supine  
ST Levels (mm) / ST Slope (mV/s) measured at 80 ms Post J

November 12, 2022 11:05 am  
Report time : 11:06 am

PHASE TIME : 00:44 SPEED: 0.0 kmph  
STAGE DURATION : 00:00 GRADE: 0.0  
HR : 108 bpm BP : 120 / 80 mmHg  
QRS Lead : V5 METs : 1.00

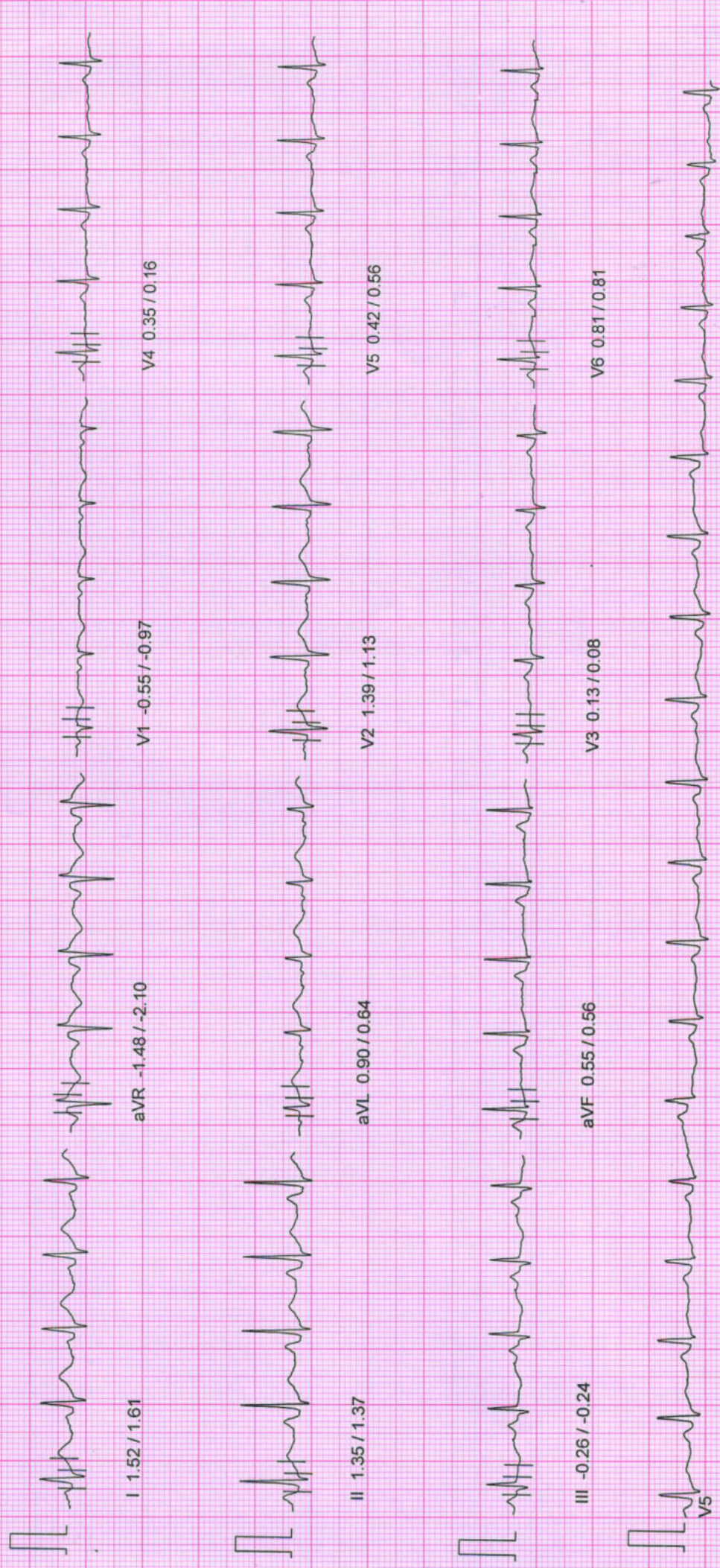

*Mansurita Sahu*

10mm/mv, 25mm/sec

100 Hz

NASAN (C) ST-Win Standard BL 6.91, Unit Ver 4.10

# NADKARNI PATHOLOGY LABORATORY

November 12, 2022 11:05 am  
 Report time : 11:06 am

PATIENT ID : 2056/2022 HEIGHT : 157 Cm WEIGHT : 84.00 Kg  
 PATIENT NAME : Mrs Mansurita Sahu 34/F

Linked Median Report

PROTOCOL : BRUCE  
 STAGE : Pre-Test  
 ST Levels (mm) / ST Slope (mV/s) measured at 80 ms Post J

PHASE TIME : 00:21  
 STAGE DURATION : 00:00  
 HR : 109 bpm  
 QRS Lead : V5  
 SPEED : 0.0 kmph  
 GRADE : 0.0  
 BP : 120 / 80 mmHg  
 METs : 1.00

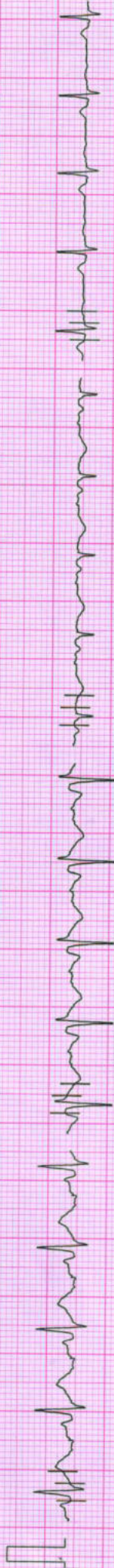

I 1.55 / 1.53

aVR -1.71 / -2.01

V1 -0.84 / -1.21

V4 0.55 / 0.24



II 1.84 / 1.69

aVL 0.61 / 0.48

V2 1.64 / 1.29

V5 0.42 / 0.56

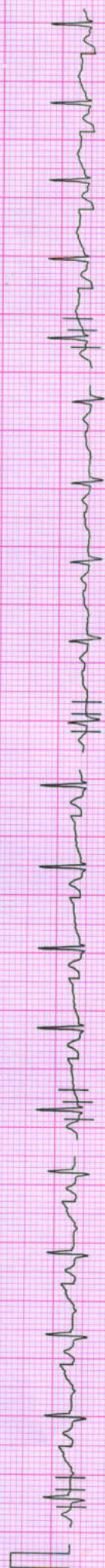

III 0.29 / 0.08

aVF 1.03 / 0.89

V3 -0.06 / -0.24

V6 1.52 / 0.97



Mansurita Sahu

# NADKARNI PATHOLOGY LABORATORY

PATIENT ID : 2056/2022 HEIGHT : 157 Cm WEIGHT : 84.00 Kg

November 12, 2022 11:05 am  
Report time : 11:06 am

## ST Tables

PATIENT NAME : Mrs Mansurita Sahu 34/F

PROTOCOL : BRUCE

### ST LEVELS

Phase	I	II	III	aVR	aVL	aVF	V1	V2	V3	V4	V5	V6
Pre-Test	1.6	1.2	-0.4	-1.4	1.1	0.4	-0.5	1.4	0.3	0.4	0.3	0.8
Supine	1.6	1.2	-0.4	-1.4	1.0	0.4	-0.7	1.2	0.0	0.4	0.3	0.7
Standing	1.7	1.2	-0.5	-1.4	1.1	0.3	-0.6	1.3	0.1	0.4	0.5	0.4
HyperVentilation	1.7	1.0	-0.6	-1.4	1.0	0.2	-0.7	1.4	-0.0	0.2	0.4	0.1
Wait For Exercise	1.6	1.0	-0.6	-1.3	1.0	0.2	-0.7	1.3	0.0	0.3	0.4	0.2
Exercise Stage 1	1.2	0.2	-0.8	-0.6	0.9	-0.2	-0.7	1.1	-0.7	0.1	0.1	-0.4
Exercise Stage 2	0.9	0.5	-0.9	-0.7	1.0	-0.5	-0.4	0.3	-0.4	0.0	-0.3	-0.5
Peak Exercise	1.3	1.0	-0.7	-1.4	1.0	0.3	-0.8	0.9	-0.5	0.1	-0.1	0.0
Recovery 1	3.0	3.4	0.6	-3.4	1.1	1.9	-1.3	2.6	1.7	2.2	2.3	1.7
Recovery 3	1.5	1.5	-0.2	-1.5	0.8	0.5	-0.8	1.4	0.5	0.8	0.7	0.7
Recovery 6	1.0	0.5	-0.5	-0.7	0.8	0.1	-0.7	0.5	0.1	0.1	0.1	0.2

### ST SLOPES

Phase	I	II	III	aVR	aVL	aVF	V1	V2	V3	V4	V5	V6
Pre-Test	1.4	0.6	-0.5	-1.9	1.0	0.1	-0.6	1.0	0.2	0.3	0.4	0.7
Supine	1.9	1.3	-0.4	-2.1	0.6	0.6	-1.1	1.0	0.1	0.2	0.6	0.9
Standing	1.4	1.0	-0.4	-2.3	0.9	0.5	-1.2	0.5	0.2	0.5	0.5	0.6
HyperVentilation	1.0	0.9	-1.0	-1.9	0.4	0.3	-1.0	0.9	0.0	0.5	0.6	0.5
Wait For Exercise	1.2	1.0	-0.8	-1.9	0.6	0.3	-1.0	0.9	0.2	0.6	0.6	0.6
Exercise Stage 1	2.0	1.6	-0.5	-2.0	1.0	0.7	-1.0	1.5	-0.7	0.6	0.5	0.0
Exercise Stage 2	1.4	1.0	0.6	-4.4	0.3	0.9	-1.3	-0.2	-0.8	0.3	-0.7	0.0
Peak Exercise	1.9	2.3	-0.4	-4.0	0.7	0.7	-1.5	1.9	1.3	1.4	1.0	0.8
Recovery 1	2.8	3.9	1.0	-6.2	0.9	2.5	-2.4	2.3	1.8	2.3	2.7	1.7
Recovery 3	1.4	1.7	0.3	-3.3	0.2	1.0	-1.7	1.2	0.4	1.0	0.9	0.8
Recovery 6	1.2	1.2	-0.6	-1.5	0.6	0.5	-1.1	0.6	0.2	0.3	0.3	0.6

# NADKARNI PATHOLOGY LABORATORY

indraprasth chamber, ground floor, karve road, PUNE-411038

PATIENT ID : 2056/2022

PATIENT NAME : Mrs Mansurita Sahu 34/F

## Summary Report

Report time : 11:06 am  
November 12, 2022 11:05 am

PROTOCOL : BRUCE  
PATIENT HEIGHT : 157 Cm PATIENT WEIGHT : 84.00 Kg  
PATIENT ADD.: pune

Ref. By : MEDI WHEEL  
( MEDI WHEEL )

Stage	Stage Speed (Kmph) / Time Grade (%)	HR bpm	BP mmHg	R.P.P. X 1000	METS	ST Level I	Stage Comments
Pre-Test	00:21 0.00 / 0.00	109	120 / 80	13	1.00	1.64	
Supine	00:22 0.00 / 0.00	108	120 / 80	12	1.00	1.64	
Standing	00:44 0.00 / 0.00	107	120 / 80	12	1.00	1.74	
HyperVentilation	00:36 0.00 / 0.00	110	120 / 80	13	1.00	1.68	
Wait For Exercise	00:14 0.00 / 0.00	106	120 / 80	12	1.00	1.61	
Exercise Stage 1	03:00 2.70 / 10.00	154	120 / 80	18	5.70	1.16	
Exercise Stage 2	03:00 4.00 / 12.00	176	130 / 80	22	8.00	0.93	
Peak Exercise	01:00 5.50 / 14.00	195	150 / 80	29	9.10	1.32	
Recovery 1	01:00 0.00 / 0.00	152	140 / 80	21	1.00	2.97	
Recovery 3	03:00 0.00 / 0.00	124	130 / 80	16	1.00	1.55	
Recovery 6	06:00 0.00 / 0.00	114	120 / 80	13	1.00	1.00	

TOTAL EXER TIME : 7 : 0 min

MAX HR : 196 bpm (105.38 % of 186 bpm)

MAX BP : 150 / 80 mmHg

MAX WORKLOAD : 9.10

DISTANCE COVERED : 0.43 Km

DOUBLE PRODUCT : 29400.00

**Dr. Vivekanand M. Nadkarni**  
M.B.B.S., D.T.M. & H. (L-on.), FCGP, IMIOSH  
MMC Reg.No.42322



Physician  
**Health Care Clinic**

Varun Complex, Kulkarni Marg, Kothrud,  
Pune-411 038.

**Dr. VIVEKANAND M. NADKARNI**  
MBBS., D.T.M.& H.

# NADKARNI PATHOLOGY LABORATORY

Indraprasth chember, ground floor, karve road, PUNE-411038

Report time : 11:06 am  
November 12, 2022 11:05 am

## Summary Report

PATIENT ID : 2056/2022  
PATIENT NAME : Mrs Mansurita Sahu 34/F

PROTOCOL : BRUCE  
PATIENT HEIGHT : 157 Cm  
PATIENT ADD.: pune  
PATIENT WEIGHT : 84.00 Kg  
Ref. By : MEDI WHEEL  
( MEDI WHEEL )

OBJECT OF TEST : Routine check up  
RISK FACTOR :  
ACTIVITY : Sedentary  
MEDICATION : none  
BRIEF HISTORY : job profile service  
OTHER INVESTIGATION :  
REASON FOR TERMINATION : Max HR  
EXERCISE TOLERANCE : Average  
EXERCISE INDUCED ARRHYTHMIA : No  
HAEMO RESPONSE : Normal  
CHRONO RESPONSE : Normal  
FINAL IMPRESSION : Stress test is negative for exercise induced Ischaemic heart disease.

Average Effort tolerance.  
No Arrhythmias seen during test period.  
Normal Haemodynamic and Chronotropic responses.

**Dr. Vivekanand M. Nadkarni**  
M.B.B.S., D.T.M. & H. (Lon.), FCGP, (M)OSH  
MMC Reg. No. 42322  
Physician  
*Health Care Clinic*  
Varun Complex, Kulkarni Marg, Kothrud,  
Pune-411 038.

**Dr. VIVEKANAND M. NADKARNI**  
MBBS., D.T.M. & H.



Dr. (Mrs) Sangeeta Kamal  
 Consultant Pathologist (Path.)  
 No. 53839  
 1. Indira Nagar, Khar Kisan,  
 Ground Floor, Karve Road, Pune-411038  
 Tel.: 898377793 / 9763593846

GPS Map Camera



**Pune, Maharashtra, India**

GR2F+22H, Kothrud, Pune, Maharashtra 411038, India

Lat 18.500054°

Long 73.822594°

12/11/22 10:13 AM



SINCE 1994

# NADKARNI PATHOLOGY LABORATORY

**Dr. Mrs. Sangeeta V. Nadkarni**

Consulting Pathologist (MMC Reg. No. 53839)

Add Reg. No. : 1872/2000

E-mail : healthcare.nadkarni@gmail.com

Consultant Pathologist • SHASHWAT HOSPITAL

**MAIN LABORATORY** : 1, Indraprastha Chambers, **Ground Floor**, Near Amber Hall, Karve Road, Pune 411 038. Ph. : 97635 93646, 8983 7777 93 • Timings : Monday to Saturday 7 am to 8 pm

Reg No : 202211091430171 / OPD  
 Name : Mrs. MANSURITA SAHU  
 Referred Dr : MEDI WHEEL

Sex / Age : Female / 34Y  
 Reg Date : 12/11/2022 11:09 AM  
 Report Date : 12/11/2022 12:39 PM

## CLINICAL PATHOLOGY

Test Name	Result	Unit	Reference Range
<b>STOOL WITH OB</b>			
<b>Physical Examination</b>			
Colour	Yellowish		
Consistency	Semi Solid		
Mucus	Absent		
Blood	Absent		
Parasite	Absent		
<b>Chemical Examination</b>			
Reaction	Acidic		
Occult Blood	Absent		
<b>Microscopic Examination</b>			
Epithelial Cells	Absent	/hpf	
Pus Cells	Absent	/hpf	
RBCs	Absent	/hpf	
Ova/Eggs	Absent		
Fat Globules	Present		
Veg. Cells/Fibres	Present	/hpf	
Cyst	Absent		

**End of Report**

**Dr. Mrs Sangeeta Nadkarni**  
 Consultant Pathologist  
 MD(Path) MMC Reg No-53839

**Verified & Checked**

- Transasia EMDESTINY 180 Fully Automated Random Access Clinical Chemistry Analyser • TMT • E.C.G. • Semi Automated Biochemistry Analyser Erba Chem 5 V2 Plus
- Automated Haematology Analyser Sysmex XP - 100 • Mispa I3 Nephelometer • Clinical Pathology • Microbiology • Cytology • Histopathology • Minividas Blue

**ALL CREDIT AND DEBIT CARDS ACCEPTED.****HOME VISIT AVAILABLE BY APPOINTMENT**

**COLLECTION CENTRE 1** : 1, Varun Complex, Opp. Nimbalkar Horse Riding School,  
 Off. Karve Road, Kothrud, Pune - 38. Ph. : 2545 7347, 8983 7777 92  
 Timing : MONDAY TO SATURDAY : Morning : 8 am to 1 pm, Evening : 4 pm to 7 pm

**COLLECTION CENTRE 2** : Bldg. No. 7, Health Care Clinic, Anandnagar,  
 Paud Road, Kothrud, Pune - 38. Ph. : 8983 7777 95

Timing : MONDAY TO SATURDAY : Morning : 8 am to 1 pm, Evening : 6 pm to 8 pm





SINCE 1994

# NADKARNI PATHOLOGY LABORATORY

**Dr. Mrs. Sangeeta V. Nadkarni**

Consulting Pathologist (MMC Reg. No. 53839)

Add Reg. No. : 1872/2000

E-mail : healthcare.nadkarni@gmail.com

Consultant Pathologist • SHASHWAT HOSPITAL



MAIN LABORATORY : 1, Indraprastha Chambers, Ground Floor, Near Amber Hall, Karve Road, Pune 411 038. Ph. : 97635 93646, 8983 7777 93 • Timings : Monday to Saturday 7 am to 8 pm

Reg No : 202211091430171 / OPD  
Name : Mrs. MANSURITA SAHU  
Referred Dr : MEDI WHEEL

Sex / Age : Female / 34Y  
Reg Date : 12/11/2022 11:09 AM  
Report Date : 12/11/2022 11:20 AM

## CLINICAL PATHOLOGY

Test Name	Result	Unit	Reference Range
<b>URINE ANALYSIS REPORT</b>			
Quantity	10	ml	
Colour	Pale Yellow		
Appearance	Clear		
Specific Gravity	1.012		
<b>Chemical Examination</b>			
Albumin	Absent		
Sugar	Absent		
Bile Pigments	Absent		
Urobilinogen	NORMAL		
Reaction	Acidic		
Acetone-Ketone	Negative		
Nitrite	Negative		
<b>Microscopic Examination</b>			
RBCs	Absent		
PUS Cells	2-3		
Epithelial Cells	3-4		
Casts	Absent		
Other Findings	NIL		

End of Report

**Dr. Mrs Sangeeta Nadkarni**  
Consultant Pathologist  
MD(Path) MMC Reg No-53839

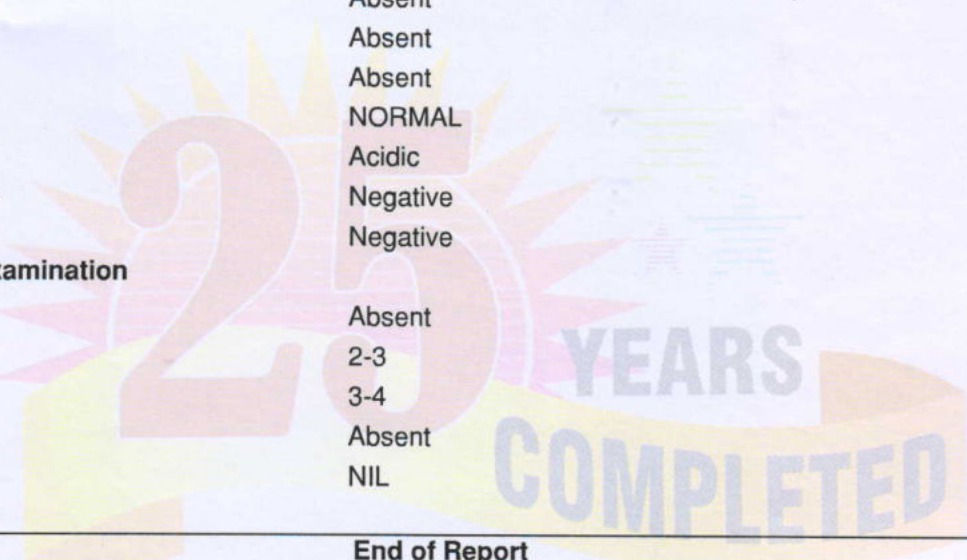

**Verified & Checked**

- Transasia EMDESTINY 180 Fully Automated Random Access Clinical Chemistry Analyser • TMT • E.C.G. • Semi Automated Biochemistry Analyser Erba Chem 5 V2 Plus
- Automated Haematology Analyser Sysmex XP - 100 • Mispa I3 Nephelometer • Clinical Pathology • Microbiology • Cytology • Histopathology • Minividas Blue

**ALL CREDIT AND DEBIT CARDS ACCEPTED.**

**HOME VISIT AVAILABLE BY APPOINTMENT**

**COLLECTION CENTRE 1** : 1, Varun Complex, Opp. Nimbalkar Horse Riding School, Off. Karve Road, Kothrud, Pune - 38. Ph. : 2545 7347, 8983 7777 92

Timing : MONDAY TO SATURDAY : Morning : 8 am to 1 pm, Evening : 4 pm to 7 pm

**COLLECTION CENTRE 2** : Bldg. No. 7, Health Care Clinic, Anandnagar, Paud Road, Kothrud, Pune - 38. Ph. : 8983 7777 95

Timing : MONDAY TO SATURDAY : Morning : 8 am to 1 pm, Evening : 6 pm to 8 pm



SINCE 1994

# NADKARNI PATHOLOGY LABORATORY

**Dr. Mrs. Sangeeta V. Nadkarni**

Consulting Pathologist (MMC Reg. No. 53839)

Add Reg. No. : 1872/2000

E-mail : healthcare.nadkarni@gmail.com

Consultant Pathologist • SHASHWAT HOSPITAL



MAIN LABORATORY : 1, Indraprastha Chambers, Ground Floor, Near Amber Hall, Karve Road, Pune 411 038. Ph. : 97635 93646, 8983 7777 93 • Timings : Monday to Saturday 7 am to 8 pm

Reg No : 202211091430175 / OPD  
Name : Mrs. MANSURITA SAHU  
Referred Dr : MEDIWHEEL

Sex / Age : Female / 34Y  
Reg Date : 12/11/2022 01:11 PM  
Report Date : 12/11/2022 01:12 PM

Test Name	SPECIAL TEST		
	Result	Unit	Reference Range
Thyroid Panel - I			
Serum T3 (Tri-Iodothyronine)	0.95	ng/mL	0.70 - 2.04 Pregnancy: 1st Trimester : 0.81 - 1.90 2nd Trimester: 1.00 - 2.60 3rd Trimester : 1.00 - 2.60
Serum T4 (Thyroxine)	9.56	ug/dL	5.5 - 12.5
Thyroid Stimulating Hormones (Ultra TSH)	3.46	uIU/mL	0.35 - 5.50 Pregnancy: 1st Trimester : 0.10 - 2.50 2nd Trimester: 0.20 - 3.00 3rd Trimester : 0.30 - 3.00
Method	ENZYME LINKED FLOURSCENT ASSAY(ELFA)MINT VIDAS BLUE.		

End of Report

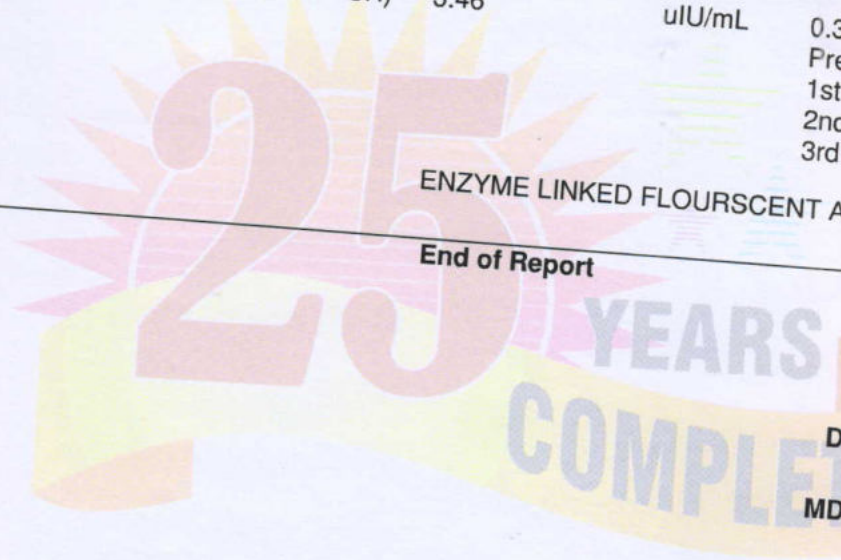

*S. Nadkarni*

**Dr. Mrs Sangeeta Nadkarni**  
Consultant Pathologist  
MD(Path) MMC Reg No-53839

Verified & Checked  
Sanskrit EMDESTINY 180 Fully Automated Random Access Clinical Chemistry Analyser • TMT • E.C.G. • Semi Automated Biochemistry Analyser Erba Chem 5 V2 Plus  
Automated Haematology Analyser Sysmex XP - 100 • Miska I3 Nephelometer • Clinical Pathology • Microbiology • Cytology • Histopathology • Minividas Blue  
CREDIT AND DEBIT CARDS ACCEPTED.

COLLECTION CENTRE 1 : 1, Varun Complex, Opp. Nimbalkar Horse Riding School,  
Off. Karve Road, Kothrud, Pune - 38. Ph. : 2545 7347, 8983 7777 92  
Timing : MONDAY TO SATURDAY : Morning : 8 am to 1 pm, Evening : 4 pm to 7 pm

HOME VISIT AVAILABLE BY APPOINTMENT  
COLLECTION CENTRE 2 : Bldg. No. 7, Health Care Clinic, Anandnagar,  
Paud Road, Kothrud, Pune - 38. Ph. : 2545 7347, 8983 7777 92



SINCE 1994

# NADKARNI PATHOLOGY LABORATORY

**Dr. Mrs. Sangeeta V. Nadkarni**

Consulting Pathologist (MMC Reg. No. 53839)

Add Reg. No. : 1872/2000

E-mail : healthcare.nadkarni@gmail.com

Consultant Pathologist • SHASHWAT HOSPITAL



MAIN LABORATORY : 1, Indraprastha Chambers, Ground Floor, Near Amber Hall, Karve Road, Pune 411 038. Ph. : 97635 93646, 8983 7777 93 • Timings : Monday to Saturday 7 am to 8 pm

Reg No : 202211091430171 / OPD  
Name : Mrs. MANSURITA SAHU  
Referred Dr : MEDI WHEEL

Sex / Age : Female / 34Y  
Reg Date : 12/11/2022 11:09 AM  
Report Date : 12/11/2022 12:31 PM

## BIOCHEMISTRY

Test Name	Result	Unit	Reference Range
<b>HbA1C</b>			
HbA1C	5.3	%	Non Diabetic :04 -06 Excellent Control : 06 -07 % Fair Control : 07 - 08% Unsatisfactory : 08 - 10% Poor Control: Above 10%
Estimated Mean Glucose (eAg)	105.41	mg%	70 - 140
Method	Nephelometry & Photometry By Mispa I3, Specific Protein Analyser (Automated)		

### Interpretation :

Glycosylated Haemoglobin is accurate and true index of the " Mean Blood Glucose Level in the body for the previous 2-3 months.

HbA1c is an indicator of glycemic control. HbA1c represent average glycemia over the past six to eight weeks.

Glycation of hemoglobin occurs the entire 120 days life span of the red blood cell, but with in this 120 days.

Recent glycemia has the largest influence on the HbA1c value.

Clinical studies suggest that a patient in stable control will have 50% of their HbA1c formed in the month before sampling, 25% in the month before that, and the remaining 25% in months 2-4.

### Note :

SAMPLE OUTSOURCED

End of Report

**Dr. Mrs Sangeeta Nadkarni**  
Consultant Pathologist  
MD(Path) MMC Reg No-53839

### Verified & Checked

- Transasia EMDESTINY 180 Fully Automated Random Access Clinical Chemistry Analyser • TMT • E.C.G. • Semi Automated Biochemistry Analyser Erba Chem 5 V2 Plus
- Automated Haematology Analyser Sysmex XP - 100 • Mispa I3 Nephelometer • Clinical Pathology • Microbiology • Cytology • Histopathology • Minividas Blue

ALL CREDIT AND DEBIT CARDS ACCEPTED.

HOME VISIT AVAILABLE BY APPOINTMENT

COLLECTION CENTRE 1 : 1, Varun Complex, Opp. Nimbalkar Horse Riding School,  
Off. Karve Road, Kothrud, Pune - 38. Ph. : 2545 7347, 8983 7777 92  
Timing : MONDAY TO SATURDAY : Morning : 8 am to 1 pm, Evening : 4 pm to 7 pm

COLLECTION CENTRE 2 : Bldg. No. 7, Health Care Clinic, Anandnagar,  
Paud Road, Kothrud, Pune - 38. Ph. : 8983 7777 95  
Timing : MONDAY TO SATURDAY : Morning : 8 am to 1 pm, Evening : 6 pm to 8 pm



SINCE 1994

# NADKARNI PATHOLOGY LABORATORY

**Dr. Mrs. Sangeeta V. Nadkarni**

Consulting Pathologist (MMC Reg. No. 53839)

Add Reg. No. : 1872/2000

E-mail : healthcare.nadkarni@gmail.com

Consultant Pathologist • SHASHWAT HOSPITAL



MAIN LABORATORY : 1, Indraprastha Chambers, Ground Floor, Near Amber Hall, Karve Road, Pune 411 038. Ph. : 97635 93646, 8983 7777 93 • Timings : Monday to Saturday 7 am to 8 pm

Reg No : 202211091430171 / OPD  
 Name : Mrs. MANSURITA SAHU  
 Referred Dr : MEDI WHEEL

Sex / Age : Female / 34Y  
 Reg Date : 12/11/2022 11:09 AM  
 Report Date : 12/11/2022 12:31 PM

## BIOCHEMISTRY

Test Name	Result	Unit	Reference Range
<b>LIPID PROFILE</b>			
S. Cholesterol <i>CHOD-PAP</i>	143	mg/dl	Desirable Chol:200mg/dl ,Borderline Chol:200-239mg/dl High Chol: >240mg/dl
S. Triglycerides <i>GPO</i>	87	mg/dl	Upto 190
HDL Cholesterol <i>DIRECT</i>	49	mg/dL	30,- 70
LDL Cholesterol	76.6	mg/dl	Upto 150
VLDL Cholesterol	17.4	mg/dL	07 to 35
S.Cholesterol/HDL Ratio	2.92		< 5.0
LDL Chole/HDL Chole	1.56		LOW RISK - 0.5 To 3.0 MODERATE RISK - 3.0 TO 6.0 HIGH RISK - >6.0
S.Triglycerides/HDL Chole	1.78		Desirable : < 3.00
Instrument Used	Fully Automated EM DESTINY 180 (TRANSASIA BIOMEDICALS).		

**Note :**

Cholesterol : CHOD PAP; HDL Cholesterol: Direct ; LDL:Direct Measurement ; Triglycerides :GPO;  
 (\*\*The Above Reference range is Desirable/Optimal Range )

**End of Report**

**Dr. Mrs Sangeeta Nadkarni**  
 Consultant Pathologist  
 MD(Path) MMC Reg No-53839

**Verified & Checked**

- Transasia EMDESTINY 180 Fully Automated Random Access Clinical Chemistry Analyser • TMT • E.C.G. • Semi Automated Biochemistry Analyser Erba Chem 5 V2 Plus
- Automated Haematology Analyser Sysmex XP - 100 • Mispa I3 Nephelometer • Clinical Pathology • Microbiology • Cytology • Histopathology • Minividias Blue

**ALL CREDIT AND DEBIT CARDS ACCEPTED.****HOME VISIT AVAILABLE BY APPOINTMENT**

**COLLECTION CENTRE 1** : 1, Varun Complex, Opp. Nimbalkar Horse Riding School, Off. Karve Road, Kothrud, Pune - 38. Ph. : 2545 7347, 8983 7777 92  
 Timing : MONDAY TO SATURDAY : Morning : 8 am to 1 pm, Evening : 4 pm to 7 pm

**COLLECTION CENTRE 2** : Bldg. No. 7, Health Care Clinic, Anandnagar, Paud Road, Kothrud, Pune - 38. Ph. : 8983 7777 95  
 Timing : MONDAY TO SATURDAY : Morning : 8 am to 1 pm, Evening : 6 pm to 8 pm



SINCE 1994

# NADKARNI

## PATHOLOGY LABORATORY

Dr. Mrs. Sangeeta V. Nadkarni

Consulting Pathologist (MMC Reg. No. 53839)

Add Reg. No. : 1872/2000

E-mail : healthcare.nadkarni@gmail.com

Consultant Pathologist • SHASHWAT HOSPITAL



MAIN LABORATORY : 1, Indraprastha Chambers, Ground Floor, Near Amber Hall, Karve Road, Pune 411 038. Ph. : 97635 93646, 8983 7777 93 • Timings : Monday to Saturday 7 am to 8 pm

Reg No : 202211091430171 / OPD

Name : Mrs. MANSURITA SAHU

Referred Dr : MEDI WHEEL

Sex / Age : Female / 34Y

Reg Date : 12/11/2022 11:09 AM

Report Date : 12/11/2022 12:31 PM

### BIOCHEMISTRY

Test Name	Result	Unit	Reference Range
<b>Blood Urea</b>			
Blood Urea <small>UREASE-GLDH</small>	21	mg/dl	13 - 45
Blood Urea Nitrogen	<b>9.81</b>	mg/dl	10 - 20
Instrument Used	Fully Automated EM DESTINY 180 (TRANSASIA BIOMEDICALS).		
<b>Serum Creatinine</b>			
Serum Creatinine <small>JAFFE'S KINETIC</small>	0.8	mg/dl	0.4 - 1.4
Instrument Used	Fully Automated EM DESTINY 180 (TRANSASIA BIOMEDICALS).		
<b>Serum Uric Acid</b>			
Serum Uric Acid <small>URICASE</small>	5.5	mg/dl	2.5 to 7.2
Instrument Used	Fully Automated EM DESTINY 180 (TRANSASIA BIOMEDICALS).		
<b>Liver Function Test</b>			
Bilirubin- Total	0.71	mg/dl	0.1 - 1.2
Bilirubin- Direct	0.39	mg/dL	0.0 - 0.4
Bilirubin- Indirect	0.32	mg/dL	0.1 - 0.8
SGPT	12.0	IU/L	05 - 40
SGOT	13.0	IU/L	05 - 40
Alkaline Phosphatase	55	IU/L	Female : 42 -98 Child : 54 -369 Neo: 54-369
Total Proteins	7.6	gm/dl	6.0-8.0
Serum Albumin	3.8	gm/dl	3.2 -5.5
Serum Globulin	<b>3.8</b>	gm/dl	2.3 -3.5
A/G ratio	1		1.0 -2.3
GGTP	19		05 -50
Instrument Used	Fully Automated EM DESTINY 180 (TRANSASIA BIOMEDICALS).		

End of Report

Dr. Mrs Sangeeta Nadkarni  
Consultant Pathologist

#### Verified & Checked

- Transasia EMDESTINY 180 Fully Automated Random Access Clinical Chemistry Analyser • TMT • E.C.G. • Semi Automated Biochemistry Analyser Erba Chem 5 V2 Plus
- Automated Haematology Analyser Sysmex XP - 100 • Mispa I3 Nephelometer • Clinical Pathology • Microbiology • Cytology • Histopathology • Minividias Blue

ALL CREDIT AND DEBIT CARDS ACCEPTED.

HOME VISIT AVAILABLE BY APPOINTMENT

COLLECTION CENTRE 1 : 1, Varun Complex, Opp. Nimbalkar Horse Riding School,  
Off. Karve Road, Kothrud, Pune - 38. Ph. : 2545 7347, 8983 7777 92  
Timing : MONDAY TO SATURDAY : Morning : 8 am to 1 pm, Evening : 4 pm to 7 pm

COLLECTION CENTRE 2 : Bldg. No. 7, Health Care Clinic, Anandnagar,  
Paud Road, Kothrud, Pune - 38. Ph. : 8983 7777 95  
Timing : MONDAY TO SATURDAY : Morning : 8 am to 1 pm, Evening : 6 pm to 8 pm



SINCE 1994

# NADKARNI

## PATHOLOGY LABORATORY

Dr. Mrs. Sangeeta V. Nadkarni

Consulting Pathologist (MMC Reg. No. 53839)

Add Reg. No. : 1872/2000

E-mail : healthcare.nadkarni@gmail.com

Consultant Pathologist • SHASHWAT HOSPITAL



MAIN LABORATORY : 1, Indraprastha Chambers, **Ground Floor**, Near Amber Hall, Karve Road, Pune 411 038. Ph. : 97635 93646, 8983 7777 93 • Timings : Monday to Saturday 7 am to 8 pm

Reg No : 202211091430171 / OPD  
 Name : Mrs. MANSURITA SAHU  
 Referred Dr : MEDI WHEEL

Sex / Age : Female / 34Y  
 Reg Date : 12/11/2022 11:09 AM  
 Report Date : 12/11/2022 01:07 PM

### BIOCHEMISTRY

Test Name	Result	Unit	Reference Range
<b>Blood Sugar Fasting and Post Prandial</b>			
Blood Glucose (Fasting)	109	mg/dl	Normal : < 99 Prediabetic : 100.0 - 125.0 Diabetic : > 125.0
Post Prandial Glucose	115	mg/dl	90 - 140 mg/dL
Instrument Used	Fully Automated EM DESTINY 180 (TRANSASIA BIOMEDICALS).		

End of Report

Dr. Mrs Sangeeta Nadkarni  
 Consultant Pathologist  
 MD(Path) MMC Reg No-53839

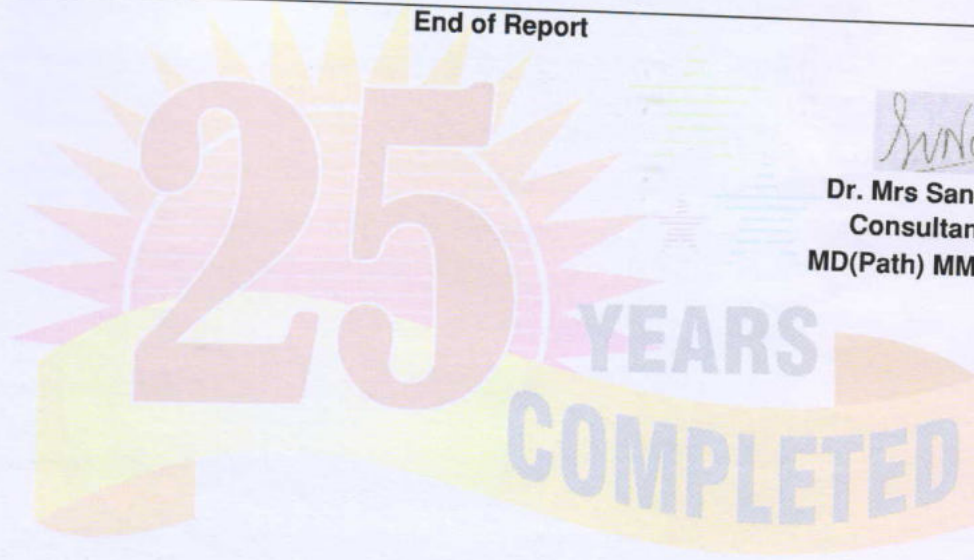

#### Verified & Checked

- Transasia EMDESTINY 180 Fully Automated Random Access Clinical Chemistry Analyser • TMT • E.C.G. • Semi Automated Biochemistry Analyser Erba Chem 5 V2 Plus
- Automated Haematology Analyser Sysmex XP - 100 • Mispal I3 Nephelometer • Clinical Pathology • Microbiology • Cytology • Histopathology • Minividas Blue

ALL CREDIT AND DEBIT CARDS ACCEPTED.

HOME VISIT AVAILABLE BY APPOINTMENT

COLLECTION CENTRE 1 : 1, Varun Complex, Opp. Nimbalkar Horse Riding School,  
 Off. Karve Road, Kothrud, Pune - 38. Ph. : 2545 7347, 8983 7777 92  
 Timing : MONDAY TO SATURDAY : Morning : 8 am to 1 pm, Evening : 4 pm to 7 pm

COLLECTION CENTRE 2 : Bldg. No. 7, Health Care Clinic, Anandnagar,  
 Paud Road, Kothrud, Pune - 38. Ph. : 8983 7777 95  
 Timing : MONDAY TO SATURDAY : Morning : 8 am to 1 pm, Evening : 6 pm to 8 pm



SINCE 1994

# NADKARNI PATHOLOGY LABORATORY

**Dr. Mrs. Sangeeta V. Nadkarni**

Consulting Pathologist (MMC Reg. No. 53839)

Add Reg. No. : 1872/2000

E-mail : healthcare.nadkarni@gmail.com

Consultant Pathologist • SHASHWAT HOSPITAL



MAIN LABORATORY : 1, Indraprastha Chambers, **Ground Floor**, Near Amber Hall, Karve Road, Pune 411 038. Ph. : 97635 93646, 8983 7777 93 • Timings : Monday to Saturday 7 am to 8 pm

Reg No : 202211091430171 / OPD  
Name : Mrs. MANSURITA SAHU  
Referred Dr : MEDI WHEEL

Sex / Age : Female / 34Y  
Reg Date : 12/11/2022 11:09 AM  
Report Date : 12/11/2022 12:01 PM

## HAEMATOLOGY

Test Name	Result	Unit	Reference Range
<b>Blood Group</b>			
ABO Type	O		
Rh (D) Type	POSITIVE		

End of Report

**Dr. Mrs Sangeeta Nadkarni**  
Consultant Pathologist  
MD(Path) MMC Reg No-53839



### Verified & Checked

- Transasia EMDESTINY 180 Fully Automated Random Access Clinical Chemistry Analyser • TMT • E.C.G. • Semi Automated Biochemistry Analyser Erba Chem 5 V2 Plus
- Automated Haematology Analyser Sysmex XP - 100 • Mispa I3 Nephelometer • Clinical Pathology • Microbiology • Cytology • Histopathology • Minividas Blue

ALL CREDIT AND DEBIT CARDS ACCEPTED.

**HOME VISIT AVAILABLE BY APPOINTMENT**

**COLLECTION CENTRE 1** : 1, Varun Complex, Opp. Nimbalkar Horse Riding School, Off. Karve Road, Kothrud, Pune - 38. Ph. : 2545 7347, 8983 7777 92  
Timing : MONDAY TO SATURDAY : Morning : 8 am to 1 pm, Evening : 4 pm to 7 pm

**COLLECTION CENTRE 2** : Bldg. No. 7, Health Care Clinic, Anandnagar, Paud Road, Kothrud, Pune - 38. Ph. : 8983 7777 95  
Timing : MONDAY TO SATURDAY : Morning : 8 am to 1 pm, Evening : 6 pm to 8 pm



SINCE 1994

# NADKARNI

## PATHOLOGY LABORATORY

Dr. Mrs. Sangeeta V. Nadkarni

Consulting Pathologist (MMC Reg. No. 53839)

Add Reg. No. : 1872/2000

E-mail : healthcare.nadkarni@gmail.com

Consultant Pathologist • SHASHWAT HOSPITAL



MAIN LABORATORY : 1, Indraprastha Chambers, Ground Floor, Near Amber Hall, Karve Road, Pune 411 038. Ph. : 97635 93646, 8983 7777 93 • Timings : Monday to Saturday 7 am to 8 pm

Reg No : 202211091430171 / OPD  
Name : Mrs. MANSURITA SAHU  
Referred Dr : MEDI WHEEL

Sex / Age : Female / 34Y  
Reg Date : 12/11/2022 11:09 AM  
Report Date : 12/11/2022 11:55 AM

### HAEMATOLOGY

Test Name	Result	Unit	Reference Range
<b>HAEMOGRAM ON CELL COUNTER</b>			
HAEMOGLOBIN	13.8	gm/dl	12-16
RBC COUNT	4.6	mill/cmm	4.5 - 6.5
PACKED CELL VOLUME (PCV)	39	%	32 - 47
MCV	84.78	fL	82 - 98
MCH	30	pgms	27 - 33
MCHC	35.38	%	32 - 36
<b>Total WBC count</b> <i>Impedance Method</i>	7300	/cmm	4500- 11000
<b>Differential Leucocytes Counts</b>			
Neutrophil	58	%	50 - 70
Lymphocytes	38	%	20 - 40
Monocytes	02	%	00 - 12
Eosinophils	02	%	02 - 06
<b>Platelet Count</b> <i>Impedance Method</i>	342000	/cmm	150000 - 450000
RBC Morphology	NORMOCYTIC & NORMOCHROMIC		
WBC Morphology	NO WBC ABNORMALITY SEEN		
Platelet Morphology	PLATELETS ARE ADEQUATE		
Peripheral Smear Examination	NEGATIVE FOR MALARIAL PARASITE		
E.S.R.	06		M : 0 mm to 7 mm F : 0 mm to 15 mm ( by Wintrobe's )
Instrument Used	Fully Automated Biosystem Cell Counter ERBA H360		

**End of Report**

  
Dr. Mrs Sangeeta Nadkarni  
Consultant Pathologist  
MD(Path) MMC Reg No-53839

**Verified & Checked**

- Transasia EMDESTINY 180 Fully Automated Random Access Clinical Chemistry Analyser • TMT • E.C.G. • Semi Automated Biochemistry Analyser Erba Chem 5 V2 Plus
- Automated Haematology Analyser Sysmex XP - 100 • Mispa I3 Nephelometer • Clinical Pathology • Microbiology • Cytology • Histopathology • Minividias Blue

**ALL CREDIT AND DEBIT CARDS ACCEPTED.**

**HOME VISIT AVAILABLE BY APPOINTMENT**

**COLLECTION CENTRE 1** : 1, Varun Complex, Opp. Nimbalkar Horse Riding School, Off. Karve Road, Kothrud, Pune - 38. Ph. : 2545 7347, 8983 7777 92  
Timing : MONDAY TO SATURDAY : Morning : 8 am to 1 pm, Evening : 4 pm to 7 pm

**COLLECTION CENTRE 2** : Bldg. No. 7, Health Care Clinic, Anandnagar, Paud Road, Kothrud, Pune - 38. Ph. : 8983 7777 95  
Timing : MONDAY TO SATURDAY : Morning : 8 am to 1 pm, Evening : 6 pm to 8 pm



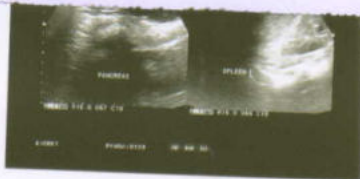

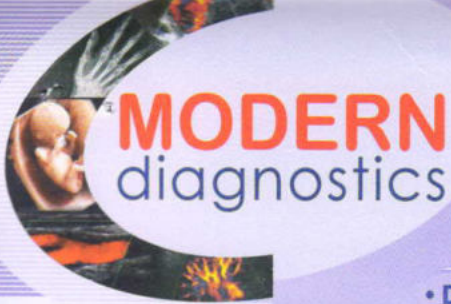

**MODERN**  
diagnostics

**Dr. Prashant Naik**

M.D. (Radiology)

Reg. No. 58314

Time : 5.00 pm to 7.00 pm By Appointment

**Dr. Kedar Athawale**

DMRD DNB (Radiology)

Reg. No. 84908

Time : 11.00 am to 1.00 pm By Appointment

• DIGITAL X-RAY • SONOGRAPHY • COLOUR DOPPLER

Patient's Name Mrs Mansurita Sahu  
Referred by Dr V M Nadkarni  
Date November 12, 2022

### USG ABDOMEN & PELVIS

Liver normal in size, shape and outline and reveals normal echo-texture.  
No focal lesion seen. Intra hepatic biliary and portal vein radicles normal.  
Gall bladder physiologically distended & shows clear contents. No calculi seen.  
Portal vein & CBD normal. No calculus in CBD.  
Spleen & visualized pancreas show normal size & echoanatomy. Tail of pancreas not visualized due to unavoidable bowel gas.  
Aorta & IVC normal. Both kidneys normal in size, shape, outline & position.  
Right kidney :- 93 mm x 40mm.  
Left kidney :- 105mm x 46mm.  
Cortico-medullary differentiation normal in both kidneys.  
No hydronephrosis, hydroureter on either side. No calculus seen in both kidneys or visualized both ureters.  
Urinary bladder normal. No mural or luminal pathology seen.  
Uterus normal in size & shows normal echo-anatomy. Uterus measures 67mmx34mmx44mm. Endometrial echoes are normal; 8mm in thickness. Both ovaries normal in size, echotexture. Rt ovary: 30mmx20mm. Left ovary: 30mmx18mm. No adnexal mass seen.  
No fluid in pouch of Douglas.  
No free or loculated fluid collection seen. No lymphadenopathy. No abnormally dilated bowel loops.

### IMPRESSION

No abnormality appreciated in this USG study of Abdomen & Pelvis

**Dr. Kedar Athawale**  
DMRD, DNB  
Thanks for referral  
**DR. KEDAR ATHAWALE**  
DMRD DNB (Radiology)  
Reg. No. 84908

0.67Hz - 35Hz AC 50Hz 25 mm/s 10 mm/mv

aVR

V1

V4

aVL

V2

V5

aVF

V3

V6

UNI-EM V03.3.11(20180817)

Healthcare Clinic

Name: SAHU, MANSURISA: Female

0.67Hz - 35Hz AC 50Hz 25 mm/s 10 mm/mv ID:

0.67Hz - 35Hz AC 50Hz 25 mm/s 10 mm/mv ID:

Name: SAHL

0.67Hz - 35Hz AC 50Hz 25 mm/s 10 mm/mv ID:

Deep

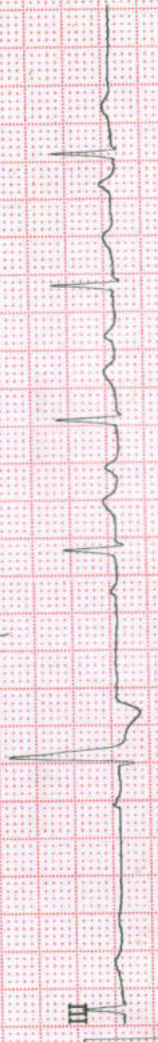

Deep



Mansurisa sahu

UNI-EM V03.3.11(20180817)

Healthcare Clinic

UNI-EM V03.3.11(20180817)

Healthcare Clinic

CLINICAL HISTORY:-

RATE: 78/min  
RHYTHM: regular (single VPPB seen in III deep)  
MECHANISM: Sinus  
P WAVE: 0.08 sec  
P R: 0.13 sec  
QRS: Normal time of deflection  
QTc: 0.41 sec  
ST: isoelectric  
T WAVE: Normal upright  
Q WAVE: No abnormal wave  
AXIS: +65 degrees  
POSITION OF HEART: Semivertical  
PRECORDIAL LEADS: Normal R progression  
B.P.: 120/80 mmHg

CONCLUSIONS: Normal ECG  
Single VPPB seen in III deep

*Mansusita Sahu*  
Client's Signature

*W. Nadkarni*  
Doctor's Signature

**Dr. Vivekanand M. Nadkarni**  
M.B.B.S., D.T.M. & H. (Lon.), FCGR, MIOSH  
MMC Reg. No. 42322  
Physician  
Health Care Clinic  
Varun Complex, Kulkarni Marg, Kothrud,  
Pune-411 038.

► **Health Care Clinic**  
Varun Complex, Office No. 1,  
Near Swapnashilp Complex, Kothrud, Pune 411038.  
Timing : 10.30 a.m. to 1.00 p.m.  
4.30 pm to 6 pm (By Appt.)  
Tel : 65003646, 2545 7347

► **Health Care Clinic**  
7/1, Anand Nagar, Paud Road,  
Kothrud, Pune 411038.  
Timing : 9 a.m. to 10.30 a.m. & 6.00 p.m. to 8.30 p.m.  
Tel. : 65003650 Mob.: 9970171939  
E-mail : nadviv@yahoo.com

**Dr. Vivekanand M. Nadkarni**

M.B.B.S.; D.T.M. & H. (Lon), FCGP, MIOSH (U.K.)

MMC Reg. No. 42322

**Physician**

- Family Medicine
- Tropical Medicine
- Occupational Health
- ACLS Instructor

DATE 12/11/22

## ELECTROCARDIOGRAM

NAME mas mansurita saba AGE 34 y.

REF. BY medi [redacted] iabeel B.P. 120/80 mmHg

FOR COMPLETION BY EXAMINING DOCTOR (N=Normal A= Abnormal )

	N	A	(Leave blank if unassessed)
MEDICAL	✓		01. Eyes
	✓		02. Ears, Nose, Throat
	✓		03. Respiratory
HISTORY	✓		04. Cardiovascular
	✓		05. Gastro-Intestinal
PRESENT	✓		06. Genito-Urinary
	✓		07. Musculo-Skeletal
SYMPTOMS	✓		08. Nervous System
	✓		09. Skin & Allergies
	✓		10. Endocrine
	✓		11. Other

PHYSICAL	✓		01. Eyes & Pupils	Air entry bilaterally equal & normal. BP - 120/80 mm Hg.  Chest : Insp. 107 / Exp. 102 / Abd. 107cm.
	✓		02. E.N.T.	
	✓		03. Teeth & Mouth	
	✓		04. Lungs & Chest	
	✓		05. Cardiovascular Sys.	
EXAMINATION	✓		06. Abdo. Viscera	
	✓		07. Hernial Orifices	
	✓		08. Genito - Urinary	
	✓		09. Musculo-Skeletal	
	✓		10. Skin & Vericose Vns.	
	✓		11. C.N.S.	
	✓		12. Other	

Investigations :

HEIGHT	WEIGHT	BMI	B.P.	PULSE	HEARING	VISION	DISTANT	NEAR	COLOUR VISION	BLOOD GROUP
157 cm	83.8 kg	34 kg/m <sup>2</sup>	120/80 mm Hg	88/ min Regular	(N)		Uncorrected (N)	(N) (N) (N)	(N)	O <sup>+</sup>
							Corrected (N)	(N) (N) (N)		

Assessment

Medically Fit

Mamswada Sahu.

*[Signature]*

Dr. V.M. Nadkarni

► *Health Care Clinic*  
Varun Complex, Office No. 1,  
Near Swapnashilp Complex, Kothrud, Pune 411038.  
Timing : 10.30 a.m. to 1.00 p.m.  
4.30 pm to 6 pm (By Appt.)  
Tel : 65003646, 2545 7347

**Dr. Vivekanand M. Nadkarni**

M.B.B.S., D.T.M. & H. (Lon), FCGP, MIOSH (U.K.)  
MMC Reg. No. 42322  
Physician, Tropical & Family Medicine,  
Occupational Health

► *Health Care Clinic*  
7/1, Anand Nagar, Paud Road,  
Kothrud, Pune 411038.  
Timing : 9 a.m. to 10.30 a.m. & 6.00 p.m. to 8.30 p.m.  
Tel. : 65003650 Mob.: 9970171939  
E-mail : nadviv@yahoo.com

**MEDICAL EXAMINATION REPORT**

No.:

Date : 12/11/2022

Surname : Sahu Name: Mansurita

Age : 34 yrs Sex: Female Birth Date : 27/01/1988

Address : Hingane .

Bank of Barode .

Occupation :

Personal History : None Tobacco : NO Alcohol : NO

Misc. : Allergy : Not known .

Immunization History : covishield both doses done .

Previous Medical History : None

**Feedback – Pre Policy Life Insurance Medical Checks**

This is to confirm & certify that I have gone through the medical examination through Medical Center situated at **HEALTH CARE CLINIC NADKARNI LABORATORY** / Home Visit on DD/MM/YYYY to complete the requisite medical formalities towards my application for life insurance from ..... Insurance Company vide Proposal Form bearing no ..... dated **12.11.2022**

**HEALTH CARE CLINIC  
NADKARNI LABORATORY**  
Ph: 85007105 / 85005540  
Varun Complex, of Karve Road,  
Kothrud, Pune-38

I do confirm specifically that the following medical activities have been performed for me:

- 1. Full Medical Report (Medical Questionnaire) Yes  No
- 2. Sample Collection
  - a. Blood Yes  No
  - b. Urine Yes  No
- 3. Electro Cardio Gram (ECG) Yes  No
- 4. Treadmill Test (TMT) Yes  No
- 5. Others \_\_\_\_\_

I have furnished my ID Proof \_\_\_\_\_ bearing ID No. \_\_\_\_\_ at the time of my medical.

**Pan Card - EGKPS 4572K**

**Feedback Form**

- **Behavior and cooperation of staff**
  - Reception/ Clinic/ Hospital  Good  Average  Poor
  - Technician/ Doctors  Good  Average  Poor
- **Time Management**  Good  Average  Poor
- **Upkeep of hospital**  Good  Average  Poor
- **Technology & Skills**  Good  Average  Poor
- **Please remark if the medical check procedure was satisfactory** Yes  No

(Medical Facility- Location; Facility Set-up, instruments, cleanliness; Process followed; etc. Also on the Medical Staff: Appearance; Technical Know-how; Behaviour etc.)

- If No please provide details or let us know of anything additional you would like to provide as comments and / or suggestions

**Mansurita Sahu.**  
Signature of the Life to be Insured  
(Proposer in case of Life insured being minor)

**Mansurita Sahu.**  
Name of the Life to be Insured with date  
(Proposer (in case of Life insured being minor)

**Dr. Vivekanand M. Nadkarni**  
Signature of Visiting/Attending Doctor  
MBBS, DTM & H. (Lon.), FCGP, MIOSH  
Name of Visiting/Attending Doctor  
**Physician**  
**Health Care Clinic**  
MC Registration No: \_\_\_\_\_  
Varun Complex, Kulkarni Marg, Kothrud,  
Pune-411 038.  
Doctor Stamp with date