



To,

The Coordinator,
Mediwheel (Arcofemi Healthcare Limited)
Helpline number: 011- 41195959

Dear Sir / Madam,

Sub: Annual Health Checkup for the employees of Bank of Baroda

This is to inform you that the following spouse of our employee wishes to avail the facility of Cashless Annual Health Checkup provided by you in terms of our agreement.

| PARTICULARS OF HEALTH CHECK UP BENEFICIARY | |
|---|---------------------------------|
| NAME | YOGINIBEN NITINKUMARTRIVEDI |
| DATE OF BIRTH | 12-01-1972 |
| PROPOSED DATE OF HEALTH CHECKUP FOR EMPLOYEE SPOUSE | 10-06-2023 |
| BOOKING REFERENCE NO. | 23J155827100060270S |
| SPOUSE DETAILS | |
| EMPLOYEE NAME | MR. TRIVEDI NITINKUMAR BABUBHAI |
| EMPLOYEE EC NO. | 155827 |
| EMPLOYEE DESIGNATION | HEAD CASHIER "E" _II |
| EMPLOYEE PLACE OF WORK | VALAM |
| EMPLOYEE BIRTHDATE | 01-05-1970 |

This letter of approval / recommendation is valid if submitted along with copy of the Bank of Baroda employee id card. This approval is valid from **24-05-2023** till **31-03-2024**. The list of medical tests to be conducted is provided in the annexure to this letter. Please note that the said health checkup is a **cashless facility** as per our tie up arrangement. We request you to attend to the health checkup requirement of our employee's spouse and accord your top priority and best resources in this regard. The EC Number and the booking reference number as given in the above table shall be mentioned in the invoice, invariably.

We solicit your co-operation in this regard.

Yours faithfully,

Sd/-

Chief General Manager
HRM Department
Bank of Baroda

(Note: This is a computer generated letter. No Signature required. For any clarification, please contact Mediwheel (Arcofemi Healthcare Limited))

Aashka Hospitals Ltd.
 Between Sargasan and Reliance Cross Roads
 Sargasan, Gandhinagar - 382421. Gujarat, India
 Phone: 079-29750750, +91-7575006000 / 9000
 Emergency No.: +91-7575007707 / 9879752777
 www.aashkahospitals.in
 CIN: L85110GJ2012PLC072647



DR. PRERAK TRIVEDI
 M.D., IDCCM
 CRITICAL CARE MEDICINE
 REG.NO.G-59493

| | | | |
|---|------|--------------------------|-------|
| UHID: <u>OSP30537</u> | | Date: <u>10/6/23</u> | Time: |
| Patient Name: <u>Prerak Trivedi</u> | | Height: <u>157 cm</u> | |
| Age / Sex: <u>52 / E</u> | LMP: | Weight: <u>64 kg</u> | |
| History: | | | |
| C/C/O: <u>NO COMPLAINT</u> | | History: <u>/</u> | |
| Allergy History: <u>N/A</u> | | Addiction: <u>N/A</u> | |
| Nutritional Screening: <u>Well-Nourished</u> / Malnourished / Obese | | | |
| Vitals & Examination: | | | |
| Temperature: <u>Normal</u> | | | |
| Pulse: <u>88/min</u> | | | |
| BP: <u>128/82 mmHg</u> | | | |
| SPO2: <u>98% on RA</u> | | | |
| Provisional Diagnosis: <u>/</u> | | | |

Advice:

Person is medically fit

Rx

| No | Dosage Form | Name of drug (IN BLOCK LETTERS ONLY) | Dose | Route | Frequency | Duration |
|----|-------------|---|------|-------|-----------|----------|
| | | | | | | |
| | | | | | | |
| | | | | | | |
| | | | | | | |
| | | | | | | |
| | | | | | | |
| | | | | | | |
| | | | | | | |
| | | | | | | |
| | | | | | | |
| | | | | | | |
| | | | | | | |
| | | | | | | |
| | | | | | | |
| | | | | | | |
| | | | | | | |
| | | | | | | |
| | | | | | | |
| | | | | | | |
| | | | | | | |
| | | | | | | |
| | | | | | | |

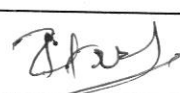
| | | | |
|---------------|-------------|--------------|---|
| Insulin Scale | RBS- hourly | Diet Advice: | |
| < 150 - | 300-350 - | Follow-up: | |
| 150-200 - | 350-400 - | Sign: |  |
| 200-250 - | 400-450 - | | |
| 250-300 - | > 450 - | | |

Aashka Hospitals Ltd.
 Between Sargasan and Reliance Cross Roads
 Sargasan, Gandhinagar - 382421. Gujarat, India
 Phone: 079-29750750, +91-7575006000 / 9000
 Emergency No.: +91-7575007707 / 9879752777
 www.aashkahospitals.in
 CIN: L85110GJ2012PLC072647



DR. SEJAL J AMIN
B.D.S, M.D.S (PERIODONTIST)
IMPLANTOLOGIST
REG NO: A-12942

| | | |
|----------------------------------|---------------------------------------|--------------------|
| UHID: | Date: 10/8/23 | Time: |
| Patient Name: Yogini ben Trivedi | Age/Sex: 51/F | Height: Weight: |
| Chief Complain: | → pain in lower right hand | |
| History: | teeth region | |
| Allergy History: | | |
| Nutritional Screening: | Well-Nourished / Malnourished / Obese | |
| Examination: | | |
| Extra oral : | | |
| Intra oral – Teeth Present : | Root piece in 5/6 | |
| Teeth Absent : | Istain + ulcers + | |
| Diagnosis: | | |

Aashka Hospitals Ltd.
Between Sargasan and Reliance Cross Roads
Sargasan, Gandhinagar - 382421. Gujarat, India
Phone: 079-29750750, +91-7575006000 / 9000
Emergency No.: +91-7575007707 / 9879752777
www.aashkahospitals.in
CIN: L85110GJ2012PLC072647



DR. TAPAS RAVAL
MBBS . D.O
(FELLOW IN PHACO & MEDICAL
RATINA)
REG.NO.G-21350

| | | |
|--|-------------------|----------------|
| UHID: | Date: | Time: |
| Patient Name: YOGINIBEN N. TOLIVEDI | Age / Sex: 51 / F | Height: 157 cm |
| | Weight: 64 kg | |
| History: <u>CIO</u> Runchu m. | | |
| Allergy History: | | |
| Nutritional Screening: Well-Nourished / Malnourished / Obese | | |
| Examination: D.V. 261g 61g N.V. + 2.00 Cilhu m. m. | | |
| Diagnosis: | | |

PATIENT NAME: YOGINIBEN N TRIVEDI

GENDER/AGE: Female / 51 Years

DATE: 10/06/23

DOCTOR:

OPDNO: OSP30537

2D-ECHO

MITRAL VALVE : NORMAL
AORTIC VALVE : NORMAL
TRICUSPID VALVE : NORMAL
PULMONARY VALVE : NORMAL
AORTA : 30
LEFT ATRIUM : 34
LV Dd / Ds : 45/29
IVS / LVPW / D : 9.6/10.1
IVS : INTACT
IAS : INTACT
RA : NORMAL
RV : NORMAL
PA : NORMAL
PERICARDIUM : NORMAL
VEL : PEAK MEAN
M/S : Gradient mm Hg Gradient mm Hg
MITRAL : 1.1/0.8
AORTIC : 1.2
PULMONARY : 0.8
COLOUR DOPPLER :
RVSP : 30mmHg
**CONCLUSION : NORMAL LV SIZE, NORMAL LV FUNCTION, EF-60%
NO RWMA, MILD TR, NO PAH**

RADIOLOGIST

DR. HASIT JOSHI (9825012235)

Aashka Hospitals Ltd.
Between Sargasan and Reliance Cross Roads
Sargasan, Gandhinagar - 382421, Gujarat, India
Phone: 079-29750750, +91-7575006000 / 9000
Emergency No.: +91-7575007707 / 9879752777
www.aashkahospitals.in
CIN: L85110GJ2012PLC072647



PATIENT NAME: YOGINIBEN N TRIVEDI

GENDER/AGE: Female / 51 Years

DATE: 10/06/23

DOCTOR:

OPDNO: OSP30537

X-RAY CHEST PA

Both lung fields show increased broncho-vascular markings.
No evidence of collapse, consolidation, mediastinal lymph adenopathy, soft tissue infiltration or pleural effusion is seen.
Both hilar shadows and C.P. angles are normal.
Heart shadow appears normal in size. Aorta appears normal.
Bony thorax and both domes of diaphragm appear normal.
No evidence of cervical rib is seen on either side.

DR. SNEHAL PRAJAPATI
CONSULTANT RADIOLOGIST

PATIENT NAME: YOGINIBEN N TRIVEDI

GENDER/AGE: Female / 51 Years

DATE: 10/06/23

DOCTOR:

OPDNO: OSP30537

SONOGRAPHY OF ABDOMEN AND PELVIS

LIVER: Liver appears normal in size and shows normal parenchymal echoes. No evidence of focal or diffuse lesion is seen. No evidence of dilated IHBR is seen. Intrahepatic portal radicles appear normal. No evidence of solid or cystic mass lesion is seen.

GALL BLADDER: Gall bladder is physiologically distended and appears normal. No evidence of calculus or changes of cholecystitis are seen. No evidence of pericholecystic fluid collection is seen. CBD appears normal.

PANCREAS: Pancreas appears normal in size and shows normal parenchymal echoes. No evidence of pancreatitis or pancreatic mass lesion is seen.

SPLEEN: Spleen appears normal in size and shows normal parenchymal echoes. No evidence of focal or diffuse lesion is seen.

KIDNEYS: Both kidneys are normal in size, shape and position. Both renal contours are smooth. Cortical and central echoes appear normal. Bilateral cortical thickness appears normal. No evidence of renal calculus, hydronephrosis or mass lesion is seen on either side. No evidence of perinephric fluid collection is seen.

Right kidney measures about 10.1 x 4.6 cms in size.

Left kidney measures about 10.6 x 4.8 cms in size.

No evidence of suprarenal mass lesion is seen on either side.

Aorta, IVC and para aortic region appears normal.

No evidence of ascites is seen.

BLADDER: Bladder is normally distended and appears normal. No evidence of bladder calculus, diverticulum or mass lesion is seen. Prevoid bladder volume measures about 140 cc.

UTERUS: Uterus is anteverted and appears normal in size, shape and position. Endometrial and myometrial echoes appear normal. Endometrial thickness measures about 8 mm. Few cysts are seen in cervical region. IUCD is seen in situ.

Follicular cysts are seen in right ovary.

COMMENT: Normal sonographic appearance of liver, GB, pancreas, spleen, kidneys, para aortic region and bladder.

DR. SNEHAL PRAJAPATI
CONSULTANT RADIOLOGIST



LABORATORY REPORT



| | | |
|--|----------------------------|------------------------|
| Name : YOGINIBEN N TRIVEDI | Sex/Age : Female/ 51 Years | Case ID : 30602200196 |
| Ref.By : HOSPITAL | Dis. At : | Pt. ID : 2778653 |
| Bill. Loc. : Aashka hospital | | Pt. Loc : |
| Reg Date and Time : 10-Jun-2023 08:43 | Sample Type : | Mobile No : 7621860619 |
| Sample Date and Time : 10-Jun-2023 08:43 | Sample Coll. By : non | Ref Id1 : OSP303537 |
| Report Date and Time : | Acc. Remarks : Normal | Ref Id2 : O23241839 |

Abnormal Result(s) Summary

| Test Name | Result Value | Unit | Reference Range |
|----------------------------|--------------|---------------|---|
| CBCESR | | | |
| PDW | 15.0 | | 8 - 13 |
| Glyco Hemoglobin | | | |
| HbA1C | 5.76 | % of total Hb | <5.7: Normal 5.7-6.4: Prediabetes >=6.5: Diabetes |
| Lipid Profile | | | |
| LDL Cholesterol | 115.93 | mg/dL | 65 - 100 |
| Liver Function Test | | | |
| S.G.P.T. | 9.13 | U/L | 14 - 59 |
| Urine Examination | | | |
| Blood | Trace | | Negative |
| Red Blood Cell | 2-3 | /HPF | Nil |

Abnormal Result(s) Summary End

Note:(LL-VeryLow,L-Low,H-High,HH-VeryHigh ,A-Abnormal)



LABORATORY REPORT



Name : **YOGINIBEN N TRIVEDI** Sex/Age : **Female/ 51 Years** Case ID : **30602200196**
 Ref.By : **HOSPITAL** Dis. At : Pt. ID : **2778653**
 Bill. Loc. : **Aashka hospital** Pt. Loc. :
 Reg Date and Time : **10-Jun-2023 08:43** Sample Type : **Whole Blood EDTA** Mobile No : **7621860619**
 Sample Date and Time : **10-Jun-2023 08:43** Sample Coll. By : **non** Ref Id1 : **OSP303537**
 Report Date and Time : **10-Jun-2023 10:36** Acc. Remarks : **Normal** Ref Id2 : **O23241839**

| TEST | RESULTS | UNIT | BIOLOGICAL REF. INTERVAL | REMARKS |
|------|---------|------|--------------------------|---------|
|------|---------|------|--------------------------|---------|

HAEMOGRAM REPORT AND ESR

HB AND INDICES

| | | | |
|----------------------------|-------|---------------|----------------|
| Haemoglobin | 12.2 | G% | 12.00 - 15.00 |
| RBC (Electrical Impedance) | 4.26 | millions/cumm | 3.80 - 4.80 |
| PCV(Calc) | 36.47 | % | 36.00 - 46.00 |
| MCV (RBC histogram) | 85.6 | fL | 83.00 - 101.00 |
| MCH (Calc) | 28.6 | pg | 27.00 - 32.00 |
| MCHC (Calc) | 33.4 | gm/dL | 31.50 - 34.50 |
| RDW (RBC histogram) | 14.30 | % | 11.00 - 16.00 |

TOTAL AND DIFFERENTIAL WBC COUNT

| TEST | RESULTS | UNIT | BIOLOGICAL REF. INTERVAL | REMARKS |
|-----------------|----------|------|-------------------------------|--|
| Total WBC Count | 4670 | /μL | 4000.00 - 10000.00 | |
| Neutrophil | [%] 56.0 | % | EXPECTED VALUES 40.00 - 70.00 | [Abs] 2615 /μL EXPECTED VALUES 2000.00 - 7000.00 |
| Lymphocyte | 34.0 | % | 20.00 - 40.00 | 1588 /μL 1000.00 - 3000.00 |
| Eosinophil | 3.0 | % | 1.00 - 6.00 | 140 /μL 20.00 - 500.00 |
| Monocytes | 6.0 | % | 2.00 - 10.00 | 280 /μL 200.00 - 1000.00 |
| Basophil | 1.0 | % | 0.00 - 2.00 | 47 /μL 0.00 - 100.00 |

PLATELET COUNT

| | | | |
|----------------|--------|-----|-----------------------|
| Platelet Count | 256000 | /μL | 150000.00 - 410000.00 |
| MPV | 8.70 | fL | 6.5 - 12 |
| PDW | H 15.0 | | 8 - 13 |

SMEAR STUDY

RBC Morphology : Normocytic Normochromic RBCs.
 WBC Morphology : Total WBC count within normal limits.
 Platelet : Platelets are adequate in number.
 Parasite : Malarial Parasite not seen on smear.

Note:(LL-VeryLow,L-Low,H-High,HH-VeryHigh ,A-Abnormal)

Shah

Dr. Manoj Shah
M.D. (Path. & Bact.)

Dr. Shreya Shah
M.D. (Pathologist)

Page 2 of 13

Printed On : 10-Jun-2023 15:28





LABORATORY REPORT



| | | |
|--|--------------------------------|------------------------|
| Name : YOGINIBEN N TRIVEDI | Sex/Age : Female/ 51 Years | Case ID : 30602200196 |
| Ref.By : HOSPITAL | Dis. At : | Pt. ID : 2778653 |
| Bill. Loc. : Aashka hospital | | Pt. Loc : |
| Reg Date and Time : 10-Jun-2023 08:43 | Sample Type : Whole Blood EDTA | Mobile No : 7621860619 |
| Sample Date and Time : 10-Jun-2023 08:43 | Sample Coll. By : non | Ref Id1 : OSP303537 |
| Report Date and Time : 10-Jun-2023 10:36 | Acc. Remarks : Normal | Ref Id2 : O23241839 |

ESR 5 mm after 1hr 3 - 30

Method:TLC-SF cube technology(Flow Cytometry+ fluorescence), DC by microscopy, Platelet count by electrical impedance+/-SF cube technology, ESR by photometrical capillary stopped flow kinetic analysis

Note:(LL-VeryLow,L-Low,H-High,HH-VeryHigh ,A-Abnormal)

Dr. Manoj Shah
M.D. (Path. & Bact.)

Dr. Shreya Shah
M.D. (Pathologist)

Page 3 of 13

Printed On : 10-Jun-2023 15:28



Neuberg Supratech Reference Laboratories Private Limited

📍 "KEDAR" Opposite Krupa Petrol Pump, Near Parimal Garden, Ahmedabad - 380006
☎ 079-40408181 / 61618181 ✉ contact@supratechlabs.com 🌐 www.neubergsupratech.com



LABORATORY REPORT



| | | |
|--|--------------------------------|------------------------|
| Name : YOGINIBEN N TRIVEDI | Sex/Age : Female/ 51 Years | Case ID : 30602200196 |
| Ref.By : HOSPITAL | Dis. At : | Pt. ID : 2778653 |
| Bill. Loc. : Aashka hospital | | Pt. Loc : |
| Reg Date and Time : 10-Jun-2023 08:43 | Sample Type : Whole Blood EDTA | Mobile No : 7621860619 |
| Sample Date and Time : 10-Jun-2023 08:43 | Sample Coll. By : non | Ref Id1 : OSP303537 |
| Report Date and Time : 10-Jun-2023 09:32 | Acc. Remarks : Normal | Ref Id2 : O23241839 |

| TEST | RESULTS | UNIT | BIOLOGICAL REF RANGE | REMARKS |
|------|---------|------|----------------------|---------|
|------|---------|------|----------------------|---------|

HAEMATOLOGY INVESTIGATIONS BLOOD GROUP AND RH TYPING (Erythrocyte Magnetized Technology) (Both Forward and Reverse Group)

| | |
|----------|----------|
| ABO Type | B |
| Rh Type | POSITIVE |

Note:(LL-VeryLow,L-Low,H-High,HH-VeryHigh ,A-Abnormal)

Shah

Dr. Manoj Shah
M.D. (Path. & Bact.)

Dr. Shreya Shah
M.D. (Pathologist)

Page 4 of 13

Printed On : 10-Jun-2023 15:28





LABORATORY REPORT



| | | |
|--|----------------------------|------------------------|
| Name : YOGINIBEN N TRIVEDI | Sex/Age : Female/ 51 Years | Case ID : 30602200196 |
| Ref.By : HOSPITAL | Dis. At : | Pt. ID : 2778653 |
| Bill. Loc. : Aashka hospital | | Pt. Loc : |
| Reg Date and Time : 10-Jun-2023 08:43 | Sample Type : Spot Urine | Mobile No : 7621860619 |
| Sample Date and Time : 10-Jun-2023 08:43 | Sample Coll. By : non | Ref Id1 : OSP303537 |
| Report Date and Time : 10-Jun-2023 09:32 | Acc. Remarks : Normal | Ref Id2 : O23241839 |

| TEST | RESULTS | UNIT | BIOLOGICAL REF RANGE | REMARKS |
|---|---------|------|----------------------|---------|
| URINE EXAMINATION (STRIP METHOD AND FLOWCYTOMETRY) | | | | |

Physical examination

Colour Pale yellow
Transparency Clear

Chemical Examination By Sysmex UC-3500

| | | | |
|------------------------------|----------|--|---------------|
| Sp.Gravity | >1.025 | | 1.005 - 1.030 |
| pH | 5.50 | | 5 - 8 |
| Leucocytes (ESTERASE) | Negative | | Negative |
| Protein | Negative | | Negative |
| Glucose | Negative | | Negative |
| Ketone Bodies Urine | Negative | | Negative |
| Urobilinogen | Negative | | Negative |
| Bilirubin | Negative | | Negative |
| Blood | Trace | | Negative |
| Nitrite | Negative | | Negative |

Flowcytometric Examination By Sysmex UF-5000

| | | | |
|------------------------|-----------|------|------------|
| Leucocyte | Nil | /HPF | Nil |
| Red Blood Cell | 2-3 | /HPF | Nil |
| Epithelial Cell | Present + | /HPF | Present(+) |
| Bacteria | Nil | /ul | Nil |
| Yeast | Nil | /ul | Nil |
| Cast | Nil | /LPF | Nil |
| Crystals | Nil | /HPF | Nil |

Note:(LL-VeryLow,L-Low,H-High,HH-VeryHigh ,A-Abnormal)

Manoj Shah

Dr. Manoj Shah
M.D. (Path. & Bact.)



LABORATORY REPORT



Name : YOGINIBEN N TRIVEDI Sex/Age : Female/ 51 Years Case ID : 30602200196
 Ref.By : HOSPITAL Dis. At : Pt. ID : 2778653
 Bill. Loc. : Aashka hospital Pt. Loc :
 Reg Date and Time : 10-Jun-2023 08:43 Sample Type : Spot Urine Mobile No : 7621860619
 Sample Date and Time : 10-Jun-2023 08:43 Sample Coll. By : non Ref Id1 : OSP303537
 Report Date and Time : 10-Jun-2023 09:32 Acc. Remarks : Normal Ref Id2 : O23241839

| Parameter | Unit | Expected value | Result/Notations | | | | |
|--------------|-------|----------------|------------------|----|-----|-----|------|
| | | | Trace | + | ++ | +++ | ++++ |
| pH | - | 4.6-8.0 | | | | | |
| SG | - | 1.003-1.035 | | | | | |
| Protein | mg/dL | Negative (<10) | 10 | 25 | 75 | 150 | 500 |
| Glucose | mg/dL | Negative (<30) | 30 | 50 | 100 | 300 | 1000 |
| Bilirubin | mg/dL | Negative (0.2) | 0.2 | 1 | 3 | 6 | - |
| Ketone | mg/dL | Negative (<5) | 5 | 15 | 50 | 150 | - |
| Urobilinogen | mg/dL | Negative (<1) | 1 | 4 | 8 | 12 | - |

| Parameter | Unit | Expected value | Result/Notifications | | | | |
|------------------------------|----------|----------------|----------------------|----|-----|-----|------|
| | | | Trace | + | ++ | +++ | ++++ |
| Leukocytes (Strip) | /micro L | Negative (<10) | 10 | 25 | 100 | 500 | - |
| Nitrite(Strip) | - | Negative | - | - | - | - | - |
| Erythrocytes(Strip) | /micro L | Negative (<5) | 10 | 25 | 50 | 150 | 250 |
| Pus cells (Microscopic) | /hpf | <5 | - | - | - | - | - |
| Red blood cells(Microscopic) | /hpf | <2 | - | - | - | - | - |
| Cast (Microscopic) | /lpf | <2 | - | - | - | - | - |

Note:(LL-VeryLow,L-Low,H-High,HH-VeryHigh ,A-Abnormal)

Manoj Shah

Dr. Manoj Shah
M.D. (Path. & Bact.)



LABORATORY REPORT



Name : YOGINIBEN N TRIVEDI Sex/Age : Female/ 51 Years Case ID : 30602200196
 Ref.By : HOSPITAL Dis. At : Pt. ID : 2778653
 Bill. Loc. : Aashka hospital Pt. Loc :

| | | |
|--|---|------------------------|
| Reg Date and Time : 10-Jun-2023 08:43 | Sample Type : Plasma Fluoride F, Plasma Fluoride PP | Mobile No : 7621860619 |
| Sample Date and Time : 10-Jun-2023 08:43 | Sample Coll. By : non | Ref Id1 : OSP303537 |
| Report Date and Time : 10-Jun-2023 15:28 | Acc. Remarks : Normal | Ref Id2 : O23241839 |

| TEST | RESULTS | UNIT | BIOLOGICAL REF RANGE | REMARKS |
|------|---------|------|----------------------|---------|
|------|---------|------|----------------------|---------|

BIOCHEMICAL INVESTIGATIONS

Biochemical Investigations by Dimension EXL (Siemens)

| | | | |
|--|-------|-------|--------------|
| Plasma Glucose - F <i>Photometric, Hexokinase</i> | 98.51 | mg/dL | 70 - 100 |
| Plasma Glucose - PP <i>Photometric, Hexokinase</i> | 103.6 | mg/dL | 70.0 - 140.0 |

Reference range has been changed as per recent guidelines of ISPAD 2018.
 <100 mg/dL : Normal level
 100-<126 mg/dL: Impaired fasting glucoseer guidelines
 >=126 mg/dL: Probability of Diabetes, Confirm as per guidelines

Note:(LL-VeryLow,L-Low,H-High,HH-VeryHigh ,A-Abnormal)

Manoj Shah

Dr. Manoj Shah
M.D. (Path. & Bact.)

Dr. Shreya Shah
M.D. (Pathologist)

Page 7 of 13

Printed On : 10-Jun-2023 15:28





LABORATORY REPORT



Name : YOGINIBEN N TRIVEDI Sex/Age : Female/ 51 Years Case ID : 30602200196
 Ref.By : HOSPITAL Dis. At : Pt. ID : 2778653
 Bill. Loc. : Aashka hospital Pt. Loc. :

Reg Date and Time : 10-Jun-2023 08:43 Sample Type : Serum Mobile No : 7621860619
 Sample Date and Time : 10-Jun-2023 08:43 Sample Coll. By : non Ref Id1 : OSP303537
 Report Date and Time : 10-Jun-2023 10:44 Acc. Remarks : Normal Ref Id2 : O23241839

| TEST | RESULTS | UNIT | BIOLOGICAL REF RANGE | REMARKS |
|------|---------|------|----------------------|---------|
|------|---------|------|----------------------|---------|

BIOCHEMICAL INVESTIGATIONS

Lipid Profile

| | | | | |
|--|----------|-------|-----------|--|
| Cholesterol <i>Colorimetric, CHOD-POD</i> | 181.81 | mg/dL | 110 - 200 | |
| HDL Cholesterol | 54.0 | mg/dL | 48 - 77 | |
| Triglyceride <i>Glycerol Phosphate Oxidase</i> | 59.39 | mg/dL | <150 | |
| VLDL <i>Calculated</i> | 11.88 | mg/dL | 10 - 40 | |
| Chol/HDL <i>Calculated</i> | 3.37 | | 0 - 4.1 | |
| LDL Cholesterol <i>Calculated</i> | H 115.93 | mg/dL | 65 - 100 | |

NEW ATP III GUIDELINES (MAY 2001), MODIFICATION OF NCEP

| LDL CHOLESTEROL | CHOLESTEROL | HDL CHOLESTEROL | TRIGLYCERIDES |
|----------------------|---------------------|-----------------|---------------------|
| Optimal <100 | Desirable <200 | Low <40 | Normal <150 |
| Near Optimal 100-129 | Border Line 200-239 | High >60 | Border High 150-199 |
| Borderline 130-159 | High >240 | - | High 200-499 |
| High 160-189 | - | - | - |

- LDL Cholesterol level is primary goal for treatment and varies with risk category and assesment
- For LDL Cholesterol level Please consider direct LDL value
Risk assessment from HDL and Triglyceride has been revised. Also LDL goals have changed.
- Detail test interpreation available from the lab
- All tests are done according to NCEP guidelines and with FDA approved kits.
- LDL Cholesterol level is primary goal for treatment and varies with risk category and assesment

Note:(LL-VeryLow,L-Low,H-High,HH-VeryHigh ,A-Abnormal)

Shah

Dr. Manoj Shah
M.D. (Path. & Bact.)

Dr. Shreya Shah
M.D. (Pathologist)

Page 8 of 13

Printed On : 10-Jun-2023 15:28



Neuberg Supratech Reference Laboratories Private Limited

“KEDAR” Opposite Krupa Petrol Pump, Near Parimal Garden, Ahmedabad - 380006
 079-40408181 / 61618181 contact@supratechlabs.com www.neubergsupratech.com



LABORATORY REPORT



| | | |
|--|----------------------------|------------------------|
| Name : YOGINIBEN N TRIVEDI | Sex/Age : Female/ 51 Years | Case ID : 30602200196 |
| Ref.By : HOSPITAL | Dis. At : | Pt. ID : 2778653 |
| Bill. Loc. : Aashka hospital | | Pt. Loc : |
| Reg Date and Time : 10-Jun-2023 08:43 | Sample Type : Serum | Mobile No : 7621860619 |
| Sample Date and Time : 10-Jun-2023 08:43 | Sample Coll. By : non | Ref Id1 : OSP303537 |
| Report Date and Time : 10-Jun-2023 10:44 | Acc. Remarks : Normal | Ref Id2 : O23241839 |

| TEST | RESULTS | UNIT | BIOLOGICAL REF RANGE | REMARKS |
|------|---------|------|----------------------|---------|
|------|---------|------|----------------------|---------|

BIOCHEMICAL INVESTIGATIONS

Liver Function Test

| | | | | |
|---|--------|-------|-------------|--|
| S.G.P.T. <i>UV with P5P</i> | L 9.13 | U/L | 14 - 59 | |
| S.G.O.T. <i>UV with P5P</i> | 15.88 | U/L | 15 - 37 | |
| Alkaline Phosphatase <i>Enzymatic, PNPP-AMP</i> | 60.63 | U/L | 46 - 116 | |
| Gamma Glutamyl Transferase <i>L-Gamma-glutamyl-3-carboxy-4-nitroanilide Substrate</i> | 11.26 | U/L | 0 - 38 | |
| Proteins (Total) <i>Colorimetric, Biuret</i> | 6.79 | gm/dL | 6.40 - 8.30 | |
| Albumin <i>Bromocresol purple</i> | 4.07 | gm/dL | 3.4 - 5 | |
| Globulin <i>Calculated</i> | 2.72 | gm/dL | 2 - 4.1 | |
| A/G Ratio <i>Calculated</i> | 1.5 | | 1.0 - 2.1 | |
| Bilirubin Total <i>Photometry</i> | 0.38 | mg/dL | 0.3 - 1.2 | |
| Bilirubin Conjugated <i>Diazotization reaction</i> | 0.17 | mg/dL | 0 - 0.50 | |
| Bilirubin Unconjugated <i>Calculated</i> | 0.21 | mg/dL | 0 - 0.8 | |

Note:(LL-VeryLow,L-Low,H-High,HH-VeryHigh ,A-Abnormal)

Shah

Dr. Manoj Shah
M.D. (Path. & Bact.)

Dr. Shreya Shah
M.D. (Pathologist)

Page 9 of 13

Printed On : 10-Jun-2023 15:28



Neuberg Supratech Reference Laboratories Private Limited

“KEDAR” Opposite Krupa Petrol Pump, Near Parimal Garden, Ahmedabad - 380006

079-40408181 / 61618181 contact@supratechlabs.com www.neubergsupratech.com



LABORATORY REPORT



| | | |
|--|----------------------------|------------------------|
| Name : YOGINIBEN N TRIVEDI | Sex/Age : Female/ 51 Years | Case ID : 30602200196 |
| Ref.By : HOSPITAL | Dis. At : | Pt. ID : 2778653 |
| Bill. Loc. : Aashka hospital | | Pt. Loc : |
| Reg Date and Time : 10-Jun-2023 08:43 | Sample Type : Serum | Mobile No : 7621860619 |
| Sample Date and Time : 10-Jun-2023 08:43 | Sample Coll. By : non | Ref Id1 : OSP303537 |
| Report Date and Time : 10-Jun-2023 10:44 | Acc. Remarks : Normal | Ref Id2 : O23241839 |

| TEST | RESULTS | UNIT | BIOLOGICAL REF RANGE | REMARKS |
|---|---------|-------|----------------------|---------|
| BUN (Blood Urea Nitrogen) <i>GLDH</i> | 11.9 | mg/dL | 9.80 - 20.10 | |
| Creatinine | 0.64 | mg/dL | 0.50 - 1.50 | |
| Uric Acid <i>Uricase</i> | 4.89 | mg/dL | 2.6 - 6.2 | |

Note:(LL-VeryLow,L-Low,H-High,HH-VeryHigh ,A-Abnormal)

Shah

Dr. Manoj Shah
M.D. (Path. & Bact.)

Dr. Shreya Shah
M.D. (Pathologist)

Page 10 of 13

Printed On : 10-Jun-2023 15:28





LABORATORY REPORT



| | | |
|--|--------------------------------|------------------------|
| Name : YOGINIBEN N TRIVEDI | Sex/Age : Female/ 51 Years | Case ID : 30602200196 |
| Ref.By : HOSPITAL | Dis. At : | Pt. ID : 2778653 |
| Bill. Loc. : Aashka hospital | | Pt. Loc : |
| Reg Date and Time : 10-Jun-2023 08:43 | Sample Type : Whole Blood EDTA | Mobile No : 7621860619 |
| Sample Date and Time : 10-Jun-2023 08:43 | Sample Coll. By : non | Ref Id1 : OSP303537 |
| Report Date and Time : 10-Jun-2023 10:02 | Acc. Remarks : Normal | Ref Id2 : O23241839 |

| TEST | RESULTS | UNIT | BIOLOGICAL REF RANGE | REMARKS |
|---|---------|-------|---|---------|
| Glycated Haemoglobin Estimation | | | | |
| HbA1C | H 5.76 | | % of total Hb <5.7: Normal 5.7-6.4: Prediabetes >=6.5: Diabetes | |
| Estimated Avg Glucose (3 Mths) <i>Calculated</i> | 118.61 | mg/dL | | |

Please Note change in reference range as per ADA 2021 guidelines.

Interpretation :

HbA1C level reflects the mean glucose concentration over previous 8-12 weeks and provides better indication of long term glycemic control.
Levels of HbA1C may be low as result of shortened RBC life span in case of hemolytic anemia.
Increased HbA1C values may be found in patients with polycythemia or post splenectomy patients.
Patients with Homozygous forms of rare variant Hb(CC,SS,EE,SC) HbA1c can not be quantitated as there is no HbA.
In such circumstances glycemic control can be monitored using plasma glucose levels or serum Fructosamine.
The A1c target should be individualized based on numerous factors, such as age, life expectancy, comorbid conditions, duration of diabetes, risk of hypoglycemia or adverse consequences from hypoglycemia, patient motivation and adherence.

Note:(LL-VeryLow,L-Low,H-High,HH-VeryHigh ,A-Abnormal)

Shah

Dr. Manoj Shah
M.D. (Path. & Bact.)

Dr. Shreya Shah
M.D. (Pathologist)

Page 11 of 13

Printed On : 10-Jun-2023 15:28





LABORATORY REPORT



| | | |
|--|----------------------------|------------------------|
| Name : YOGINIBEN N TRIVEDI | Sex/Age : Female/ 51 Years | Case ID : 30602200196 |
| Ref.By : HOSPITAL | Dis. At : | Pt. ID : 2778653 |
| Bill. Loc. : Aashka hospital | | Pt. Loc : |
| Reg Date and Time : 10-Jun-2023 08:43 | Sample Type : Serum | Mobile No : 7621860619 |
| Sample Date and Time : 10-Jun-2023 08:43 | Sample Coll. By : non | Ref Id1 : OSP303537 |
| Report Date and Time : 10-Jun-2023 10:15 | Acc. Remarks : Normal | Ref Id2 : O23241839 |

| TEST | RESULTS | UNIT | BIOLOGICAL REF RANGE | REMARKS |
|---------------------------------------|---------|--------|----------------------|---------|
| Thyroid Function Test | | | | |
| Triiodothyronine (T3) | 67.30 | ng/dL | 40 - 181 | |
| Thyroxine (T4) <small>CMIA</small> | 5.8 | ng/dL | 4.87 - 11.72 | |
| TSH <small>CMIA</small> | 1.458 | µIU/mL | 0.4 - 4.2 | |

INTERPRETATIONS

- Circulating TSH measurement has been used for screening for euthyroidism, screening and diagnosis for hyperthyroidism & hypothyroidism. Suppressed TSH (<0.01 µIU/mL) suggests a diagnosis of hyperthyroidism and elevated concentration (>7 µIU/mL) suggest hypothyroidism. TSH levels may be affected by acute illness and several medications including dopamine and glucocorticoids. Decreased (low or undetectable) in Graves disease. Increased in TSH secreting pituitary adenoma (secondary hyperthyroidism), PRTN and in hypothalamic disease thyrotropin (tertiary hyperthyroidism). Elevated in hypothyroidism (along with decreased T4) except for pituitary & hypothalamic disease.
- Mild to modest elevations in patient with normal T3 & T4 levels indicates impaired thyroid hormone reserves & incipient hypothyroidism (subclinical hypothyroidism).
- Mild to modest decrease with normal T3 & T4 indicates subclinical hyperthyroidism.
- Degree of TSH suppression does not reflect the severity of hyperthyroidism, therefore, measurement of free thyroid hormone levels is required in patient with a suppressed TSH level.

CAUTIONS

Sick, hospitalized patients may have falsely low or transiently elevated thyroid stimulating hormone. Some patients who have been exposed to animal antigens, either in the environment or as part of treatment or imaging procedure, may have circulating antianimal antibodies present. These antibodies may interfere with the assay reagents to produce unreliable results.

TSH ref range in pregnancy

First trimester
Second trimester
Third trimester

Reference range (microIU/ml)

0.24 - 2.00
0.43-2.2
0.8-2.5

Note:(LL-VeryLow,L-Low,H-High,HH-VeryHigh ,A-Abnormal)

Shah

Dr. Manoj Shah
M.D. (Path. & Bact.)

Dr. Shreya Shah
M.D. (Pathologist)

Page 12 of 13

Printed On : 10-Jun-2023 15:28





LABORATORY REPORT



Name : YOGINIBEN N TRIVEDI Sex/Age : Female/ 51 Years Case ID : 30602200196
 Ref.By : HOSPITAL Dis. At : Pt. ID : 2778653
 Bill. Loc. : Aashka hospital Pt. Loc :
 Reg Date and Time : 10-Jun-2023 08:43 Sample Type : Serum Mobile No : 7621860619
 Sample Date and Time : 10-Jun-2023 08:43 Sample Coll. By : non Ref Id1 : OSP303537
 Report Date and Time : 10-Jun-2023 10:15 Acc. Remarks : Normal Ref Id2 : O23241839

Interpretation Note:

Ultra sensitive-thyroid-stimulating hormone (TSH) is a highly effective screening assay for thyroid disorders. In patients with an intact pituitary-thyroid axis, s-TSH provides a physiologic indicator of the functional level of thyroid hormone activity. Increased s-TSH indicates inadequate thyroid hormone, and suppressed s-TSH indicates excess thyroid hormone. Transient s-TSH abnormalities may be found in seriously ill, hospitalized patients, so this is not the ideal setting to assess thyroid function. However, even in these patients, s-TSH works better than total thyroxine (an alternative screening test), when the s-TSH result is abnormal, appropriate follow-up tests T4 & free T3 levels should be performed. If TSH is between 5.0 to 10.0 & free T4 & free T3 level are normal then it is considered as subclinical hypothyroidism which should be followed up after 4 weeks & If TSH is > 10 & free T4 & free T3 level are normal then it is considered as overt hypothyroidism.

Serum triiodothyronine (T3) levels often are depressed in sick and hospitalized patients, caused in part by the biochemical shift to the production of reverse T3. Therefore, T3 generally is not a reliable predictor of hypothyroidism. However, in a small subset of hyperthyroid patients, hyperthyroidism may be caused by overproduction of T3 (T3 toxicosis). To help diagnose and monitor this subgroup, T3 is measured on all specimens with suppressed s-TSH and normal FT4 concentrations.

Normal ranges of TSH & thyroid hormones vary according trimester in pregnancy.

| TSH ref range in Pregnancy | Reference range (microIU/ml) |
|----------------------------|------------------------------|
| First trimester | 0.24 - 2.00 |
| Second trimester | 0.43-2.2 |
| Third trimester | 0.8-2.5 |

| | T3 | T4 | TSH |
|----------------------------|----|-----|-----|
| Normal Thyroid function | N | N | N |
| Primary Hyperthyroidism | ↑ | ↑ | ↓ |
| Secondary Hyperthyroidism | ↑ | ↑ | ↑ |
| Grave's Thyroiditis | ↑ | ↑ | ↑ |
| T3 Thyrotoxicosis | ↑ | N | N/↓ |
| Primary Hypothyroidism | ↓ | ↓ | ↑ |
| Secondary Hypothyroidism | ↓ | ↓ | ↓ |
| Subclinical Hypothyroidism | N | N | ↑ |
| Patient on treatment | N | N/↑ | ↓ |

----- End Of Report -----

For test performed on specimens received or collected from non-NSRL locations, it is presumed that the specimen belongs to the patient named or identified as labeled on the container/test request and such verification has been carried out at the point generation of the said specimen by the sender. NSRL will be responsible Only for the analytical part of test carried out. All other responsibility will be of referring Laboratory.

Note:(LL-VeryLow,L-Low,H-High,HH-VeryHigh ,A-Abnormal)

Shah

Dr. Manoj Shah
M.D. (Path. & Bact.)

Dr. Shreya Shah
M.D. (Pathologist)

Page 13 of 13

Printed On : 10-Jun-2023 15:28



Neuberg Supratech Reference Laboratories Private Limited

“KEDAR” Opposite Krupa Petrol Pump, Near Parimal Garden, Ahmedabad - 380006
 079-40408181 / 61618181 contact@supratechlabs.com www.neubergsupratech.com



Name: YOGINI BEN.

Age: 51 yrs.

Complaints:

Routine

Irregular cycles, since 3 months.

No of deliveries: 2 BOTS ND

Last Delivery: 23 yrs.

H/O MT? 10 yrs ago.

History of abortion:

H/O medical conditions associated:

Last abortions:

| | |
|---------|--------------------------|
| DM | <input type="checkbox"/> |
| HTN | <input type="checkbox"/> |
| Thyroid | <input type="checkbox"/> |

NR 3/30 No pain.

MH:

Reg:

LMP: 30.7.23 (A/M 2MA)

H/O Cancer for (Breast) Mother.

P/A: Sop

P/S: As healthy. Throats mt 2cm.

At mt wishing for removal of

P/V: uterine mt made up

MT & Pap Smear before after counselling

(Bladder full thread jkt all around)

Sample:-

Vagina
Cervix

| |
|--------------------------|
| <input type="checkbox"/> |
| <input type="checkbox"/> |

Na (Gta)

Doctors Sign:-

[Signature]

10/6/23

10.06.2023 10:46:44 AM
AASHKA HOSPITAL LTD.
SARGASAN
GANDHINAGAR

Location: 1
Order Number:
Indication:
Medication 1:
Medication 2:
Medication 3:

Room: LOT D 942 #

80 bpm
-- / -- mmHg

Technician:
Ordering Ph:
Referring Ph:
Attending Ph:

QRS : 74 ms
QT / QTcBaz : 376 / 433 ms
PR : 160 ms
P : 104 ms
RR / PP : 752 / 750 ms
P / QRS / T : 78 / 47 / 15 degrees

Normal sinus rhythm
Nonspecific T wave abnormality
Abnormal ECG

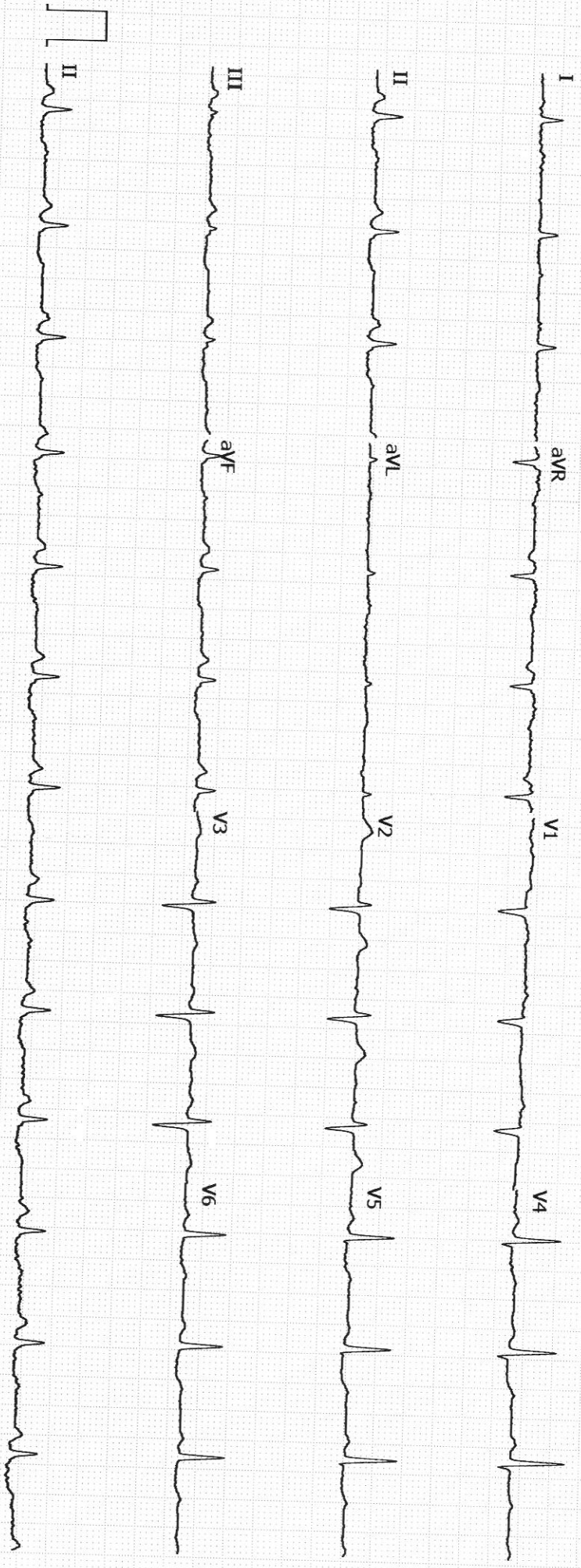

GE MAC2000 1.1 12SL™ V241 25 mm/s 10 mm/mV ADS 0.56-20 Hz 50 Hz Unconfirmed 4x2.5x3 25 R1 1/1