



**BHAILAL AMIN
GENERAL HOSPITAL**



CONCLUSION OF HEALTH CHECKUP

ECU Number : 9568

Age : 35

Weight : 60.2

Date : 21/02/2024

MR Number : 23228985

Sex : Female

Ideal Weight : 52

Patient Name : KHUSHBOO LOKWANI

Height : 150

BMI : 26.76

Dr. Manish Mittal

Internal Medicine

Note : General Physical Examination & routine Investigations included in the Health Checkup have certain limitations and may not be able to detect all the latent and asymptomatic diseases.





BHAILAL AMIN GENERAL HOSPITAL



ECU Number : 9568 MR Number : 23228985 Patient Name: KHUSHBOO LOKWANI
Age : 35 Sex : Female Height : 150
Weight : 60.2 Ideal Weight : 52 BMI : 26.76
Date : 21/02/2024

Past H/O : NO P/H/O ANY MAJOR ILLNESS.

Present H/O : ALTERNATE PAIN IN LEFT AND RIGHT LUMBAR REGION

Family H/O : FATHER , MOTHER : DM

Habits : NO
Gen.Exam. : G.C.GOOD
B.P : 104/70
Pulse : 80
Others : SPO2 99 %
C.V.S : NAD
R.S. : NAD
Abdomen : NP
Spleen : NP
Skin : NAD
C.N.S : NAD
Advice :





BHAILAL AMIN GENERAL HOSPITAL

ESTD. 1964



ECU Number : 9568
Age : 35
Weight : 60.2
Date : 21/02/2024

MR Number : 23228985
Sex : Female
Ideal Weight : 52

Patient Name : KHUSHBOO LOKWANI
Height : 150
BMI : 26.76

Ophthalmic Check Up :	Right	Left
Ext Exam		NIL
Vision Without Glasses	6/6	6/6
Vision With Glasses	N.6	N.6
Final Correction	14.6	14.6
Indus	NORMAL	
Colour Vision	NORMAL	
Advice	NIL	

Orthopeadic Check Up :

Ortho Consultation

Ortho Advice

ENT Check Up :

Ear

Nose

Throat

Hearing Test

ENT Advice

General Surgery Check Up :

General Surgery

Abdominal Lump

Hernia

External Genitals

PVR

Proctoscopy

Any Other

Surgical Advice





BHAILAL AMIN GENERAL HOSPITAL

ESTD. 1964



ECU Number : 9568
Age : 35
Weight : 60.2
Date : 21/02/2024

MR Number : 23228985
Sex : Female
Ideal Weight : 52

Patient Name: KHUSHBOO LOKWANI
Height : 150
BMI : 26.76

Gynaec Check Up :

OBSTETRIC HISTORY G1 P1 - FT LSCS : FEMALE - 8 YRS.

MENSTRUAL HISTORY -

PRESENT MENSTRUAL CYCLE LMP : 3rd DAY OF PERIOD

PAST MENSTRUAL CYCLE REGULAR CYCLE / 4-5 / 28

CHIEF COMPLAINTS

PA

PS

PV

BREAST EXAMINATION RIGHT

BREAST EXAMINATION LEFT

PAPSMEAR

BMD

MAMMOGRAPHY

ADVICE





Patient Name : Mrs. KHUSHBOO LOKWANI Type : OPD
 Gender / Age : Female / 35 Years 5 Months 17 Days Request No. : 201676
 MR No / Bill No. : 23228985 / 242084302 Request Date : 21/02/2024 08:35 AM
 Consultant : Dr. Manish Mittal Collection Date : 21/02/2024 08:41 AM
 Location : OPD Approval Date : 21/02/2024 01:57 PM

CBC + ESR

Test	Result	Units	Biological Ref. Range
Haemoglobin.			
Haemoglobin	11.0	gm/dL	12 - 15
Red Blood Cell Count (T-RBC)	4.22	mill/cmm	3.8 - 4.8
Hematocrit (HCT)	36.3	%	36 - 46
Mean Corpuscular Volume (MCV)	86.0	fl	83 - 101
Mean Corpuscular Haemoglobin (MCH)	26.1	pg	27 - 32
MCH Concentration (MCHC)	30.3	%	31.5 - 34.5
Red Cell Distribution Width (RDW-CV)	14.7	%	11.6 - 14
Red Cell Distribution Width (RDW-SD)	46.6	fl	39 - 46
Total Leucocyte Count (TLC)			
Total Leucocyte Count (TLC)	4.98	thou/cmm	4 - 10
Differential Leucocyte Count			
Polymorphs	64	%	40 - 80
Lymphocytes	28	%	20 - 40
Eosinophils	02	%	1 - 6
Monocytes	06	%	2 - 10
Basophils	00	%	0 - 2
Polymorphs (Abs. Value)	3.22	thou/cmm	2 - 7
Lymphocytes (Abs. Value)	1.40	thou/cmm	1 - 3
Eosinophils (Abs. Value)	0.09	thou/cmm	0.2 - 0.5
Monocytes (Abs. Value)	0.24	thou/cmm	0.2 - 1
Basophils (Abs. Value)	0.03	thou/cmm	0.02 - 0.1
Immature Granulocytes	0.4	%	1 - 3 : Borderline > 3 : Significant
Platelet Count			
Platelet Count	333	thou/cmm	150 - 410
Remarks	This is counter generated CBC Report, smear review is not done		
ESR	40	mm/1 hr	0 - 12

Test Results are dependent on a number of variables & technical limitations. Hence, it is advised to correlate with clinical findings and other related investigations before any firm opinion is made. Recheck / retest may be requested.

365 Days / 24 Hours Laboratory Services

Home Collection Facility Available
(Mon To Sat 8:00 am to 5:00 pm)



BHAILAL AMIN
GENERAL HOSPITAL

📍 Bhaialal Amin Marg, Gorwa, Vadodara, Gujarat 390003.

🌐 www.baghospital.com | 📞 : 080 69 70 70 70 | Follow us : 📱 📺

DEPARTMENT OF LABORATORY MEDICINE

Patient Name	: Mrs. KHUSHBOO LOKWANI	Type	: OPD
Gender / Age	: Female / 35 Years 5 Months 17 Days	Request No.	: 201676
MR No / Bill No.	: 23228985 / 242084302	Request Date	: 21/02/2024 08:35 AM
Consultant	: Dr. Manish Mittal	Collection Date	: 21/02/2024 08:41 AM
Location	: OPD	Approval Date	: 21/02/2024 01:57 PM

CBC + ESR

Immature Granulocyte (IG) count is a useful early marker of infection or inflammation, even when other markers are normal. It is an early and rapid discrimination of bacterial from viral infections. It is also increased in patients on steroid therapy / chemotherapy or haematological malignancy. High IG is always pathological; except in pregnancy and neonates of < 7 days.
Method : HB by Non-Cyanide Hemoglobin analysis method. HCT by RBC pulse height detection method. RBC, TLC & PLC are by Particle Count by Electrical Impedance in Cell Counter by Fluorescent flow cytometry using a semi-conductor laser and hydrodynamic focusing in dedicated channels. Optical Platelets by Fluorescent + Laser Technology. MCV, MCH, MCHC, RDW (CV & SD) are calculated parameter. DLC by Flowcytometry method using semi-conductor Laser+Smear verification.

ESR on ESL-30, comparable to Westergrens method and in accordance to ICSH reference method.

---- End of Report ----

Dr. Ameet Soni
MD (Path)

Test Results are dependent on a number of variables & technical limitations. Hence, it is advised to correlate with clinical findings and other related investigations before any firm opinion is made. Recheck / retest may be requested.



Bhaialal Amin Marg, Gorwa, Vadodara, Gujarat 390003.

www.baghospital.com | Phone: 080 69 70 70 70 | Follow us: f @

Patient Name : Mrs. KHUSHBOO LOKWANI
 Gender / Age : Female / 35 Years 5 Months 17 Days
 MR No / Bill No. : 23228985 / 242084302
 Consultant : Dr. Manish Mittal
 Location : OPD

Type : OPD
 Request No. : 201676
 Request Date : 21/02/2024 08:35 AM
 Collection Date : 21/02/2024 08:41 AM
 Approval Date : 21/02/2024 02:41 PM

HbA1c (Glycosylated Hb)

Test	Result	Units	Biological Ref. Range
HbA1c (Glycosylated Hb)			
Glycosylated Hemoglobin (HbA1c)	5.5	%	
estimated Average Glucose (e AG) *	111.15	mg/dL	

(Method:

By Automated HPLC analyser on D-10 Biorad. NGSP Certified, US-FDA approved, Traceable to IFCC reference method.

* Calculated valued for past 60 days, derived from HbA1c %, based on formula recommended by the A1c - Derived Average Glucose study from ADA and EASD funded The ADAG trial.

Guidelines for Interpretation:

Indicated Glycemic control of previous 2-3 months

HbA1c%	e AG (mg/dl)	Glycemic control
> 8	> 183	Action suggested...High risk of developing long-term complications. Action suggested, depends on individual patient circumstances
7 - 8	154 - 183	Good
< 7	< 154	Goal...Some danger of hypoglycemic reaction in type I Diabetics. Some Glucose intolerant individuals and Sub-Clinical diabetics may demonstrate (elevated) HbA1c in this area.
6 - 7	126 - 154	Near Normal
< 6	< 126	Nondiabetic level)

--- End of Report ---

Dr. Ameer Soni
MD (Path)

365 Days / 24 Hours Laboratory Services

Home Collection Facility Available
(Mon To Sat 8:00 am to 5:00 pm)



BHAILAL AMIN
GENERAL HOSPITAL

Bhaial Amin Marg, Gorwa, Vadodara, Gujarat 390003.

www.baghospital.com | ☎ : 080 69 70 70 70 | Follow us : 📱 📺

DEPARTMENT OF LABORATORY MEDICINE

Patient Name : Mrs. KHUSHBOO LOKWANI
Gender / Age : Female / 35 Years 5 Months 17 Days
MR No / Bill No. : 23228985 / 242084302
Consultant : Dr. Manish Mittal
Location : OPD
Type : OPD
Request No. : 201676
Request Date : 21/02/2024 08:35 AM
Collection Date : 21/02/2024 08:41 AM
Approval Date : 21/02/2024 02:19 PM

Haematology

<u>Test</u>	<u>Result</u>	<u>Units</u>	<u>Biological Ref. Range</u>
Blood Group			
ABO system	B		
Rh system.	Positive		

By Gel Technology / Tube Agglutination Method

Note :

- This blood group has been done with new sensitive Gel Technology using both Forward and Reverse Grouping Card with Autocontro
- This method check`s group both on Red blood cells and in Serum for "ABO" group.

---- End of Report ----

Dr. Ameer Soni
MD (Path)

Test Results are dependent on a number of variables & technical limitations. Hence, it is advised to correlate with clinical findings and other related investigations before any firm opinion is made. Recheck / retest may be requested.

365 Days / 24 Hours Laboratory Services

Home Collection Facility Available
(Mon To Sat 8:00 am to 5:00 pm)



BHAILAL AMIN
GENERAL HOSPITAL

ESTD. 1944

📍 Bhalal Amin Marg, Gorwa, Vadodara, Gujarat 390003.

🌐 www.baghospital.com | 📞 : 080 69 70 70 70 | Follow us : 📱 📺

DEPARTMENT OF LABORATORY MEDICINE

Patient Name : Mrs. KHUSHBOO LOKWANI
Gender / Age : Female / 35 Years 5 Months 17 Days
MR No / Bill No. : 23228985 / 242084302
Consultant : Dr. Manish Mittal
Location : OPD
Type : OPD
Request No. : 201676
Request Date : 21/02/2024 08:35 AM
Collection Date : 21/02/2024 08:41 AM
Approval Date : 21/02/2024 02:41 PM

Fasting Plasma Glucose

<u>Test</u>	<u>Result</u>	<u>Units</u>	<u>Biological Ref. Range</u>
<i>Fasting Plasma Glucose</i>			
Fasting Plasma Glucose	93	mg/dL	70 - 110
Post Prandial 2 Hr. Plasma Glucose	96	mg/dL	70 - 140

By Hexokinase method on EXL Dade Dimension

---- End of Report ----

Dr. Ameer Soni
MD (Path)

Test Results are dependent on a number of variables & technical limitations. Hence, it is advised to correlate with clinical findings and other related investigations before any firm opinion is made. Recheck / retest may be requested.



Patient Name : Mrs. KHUSHBOO LOKWANI Type : OPD
 Gender / Age : Female / 35 Years 5 Months 17 Days Request No. : 201676
 MR No / Bill No. : 23228985 / 242084302 Request Date : 21/02/2024 08:35 AM
 Consultant : Dr. Manish Mittal Collection Date : 21/02/2024 08:41 AM
 Location : OPD Approval Date : 21/02/2024 02:41 PM

Complete Lipid Profile

Test	Result	Units	Biological Ref. Range
Complete Lipid Profile			
Appearance	Clear		
Triglycerides	122	mg/dL	1 - 150
<i>(Done by Lipase /Glycerol kinase on Vitros 5600)</i>			
<i>< 150 Normal</i>			
<i>150-199 Borderline High</i>			
<i>200-499 High</i>			
<i>> 499 Very High)</i>			
Total Cholesterol	142	mg/dL	1 - 200
<i>(Done by Colorimetric - Cholesterol Oxidase, esterase, peroxidase on Vitros 5600.</i>			
<i><200 mg/dL - Desirable</i>			
<i>200-239 mg/dL - Borderline High</i>			
<i>> 239 mg/dL - High)</i>			
HDL Cholesterol	37	mg/dL	40 - 60
<i>(Done by Colorimetric: non HDL precipitation method PTA/MgCl2 on Vitros 5600</i>			
<i>< 40 Low</i>			
<i>> 60 High)</i>			
Non HDL Cholesterol (calculated)	105	mg/dL	1 - 130
<i>(Non- HDL Cholesterol</i>			
<i>< 130 Desirable</i>			
<i>139-159 Borderline High</i>			
<i>160-189 High</i>			
<i>> 191 Very High)</i>			
LDL Cholesterol	78	mg/dL	1 - 100
<i>(Done by Enzymatic (Two-Step CHE/CHO/POD) on Vitros 5600</i>			
<i>< 100 Optimal</i>			
<i>100-129 Near / above optimal</i>			
<i>130-159 Borderline High</i>			
<i>160-189 High</i>			
<i>> 189 Very High)</i>			
VLDL Cholesterol (calculated)	24.4	mg/dL	12 - 30
LDL Ch. / HDL Ch. Ratio	2.11		2.1 - 3.5
T. Ch./HDL Ch. Ratio	3.84		3.5 - 5
<i>(Recent NECP / ATP III Guidelines / Classification (mg/dl) :)</i>			

---- End of Report ----

Dr. Amee Soni
MD (Path)



Patient Name : Mrs. KHUSHBOO LOKWANI Type : OPD
 Gender / Age : Female / 35 Years 5 Months 17 Days Request No. : 201676
 MR No / Bill No. : 23228985 / 242084302 Request Date : 21/02/2024 08:35 AM
 Consultant : Dr. Manish Mittal Collection Date : 21/02/2024 08:41 AM
 Location : OPD Approval Date : 21/02/2024 02:19 PM

Liver Function Test (LFT)

Test	Result	Units	Biological Ref. Range
Bilirubin			
Bilirubin - Total	0.56	mg/dL	0 - 1
Bilirubin - Direct	0.28	mg/dL	0 - 0.3
Bilirubin - Indirect	0.28	mg/dL	0 - 0.7
<i>(Done by Dual Wavelength - Reflectance Spectrophotometry on Vitros 5600)</i>			
Aspartate Aminotransferase (SGOT/AST)	20	U/L	13 - 35
<i>(Done by Multipoint Rate Colorimetric with P-5-P on Vitros 5600)</i>			
Alanine Aminotransferase (SGPT/ALT)	16	U/L	14 - 59
<i>(Done by Multipoint-Rate/Colorimetric with P-5-P (pyridoxa-5-phosphate) on Vitros 5600)</i>			
Alkaline Phosphatase	90	U/L	42 - 98
<i>(Done by Multipoint-Rate - p-nitrophenyl Phosphate, AMP buffer on Vitros 5600)</i>			
Gamma Glutamyl Transferase (GGT)	20	U/L	5 - 55
<i>(Done by Multipoint Rate - L-L³-glutamyl-p-nitroanilide on Vitros 5600)</i>			
Total Protein			
Total Proteins	8.08	gm/dL	6.4 - 8.2
Albumin	4.04	gm/dL	3.4 - 5
Globulin	4.04	gm/dL	3 - 3.2
A : G Ratio	1		1.1 - 1.6
<i>(Done by Biuret endpoint and Bromocresol green method on vitros 5600.)</i>			

---- End of Report ----

Dr. Ameer Soni
MD (Path)

365 Days / 24 Hours Laboratory Services

Home Collection Facility Available
(Mon To Sat 8:00 am to 5:00 pm)



BHAILAL AMIN
GENERAL HOSPITAL

📍 Bhaial Amin Marg, Gorwa, Vadodara, Gujarat 390003.

🌐 www.baghospital.com | 📞 : 080 69 70 70 70 | Follow us : 📱

DEPARTMENT OF LABORATORY MEDICINE

Patient Name : Mrs. KHUSHBOO LOKWANI
Gender / Age : Female / 35 Years 5 Months 17 Days
MR No / Bill No. : 23228985 / 242084302
Consultant : Dr. Manish Mittal
Location : OPD

Type : OPD
Request No. : 201676
Request Date : 21/02/2024 08:35 AM
Collection Date : 21/02/2024 08:41 AM
Approval Date : 21/02/2024 02:40 PM

Renal Function Test (RFT)

Test	Result	Units	Biological Ref. Range
Urea <i>(Done by Endpoint/Colorimetric - Urease on Vitros 5600)</i>	13	mg/dL	10 - 45
BUN	6.07	mg/dL	5 - 21
Creatinine <i>(By Modified Kinetic Jaffe Technique)</i>	0.53	mg/dL	0.6 - 1.1
Estimate Glomerular Filtration rate <i>(Ref. range : > 60 ml/min for adults between age group of 18 to 70 yrs. eGFR Calculated by IDMS Traceable MDRD Study equation. Reporting of eGFR can help facilitate early detection of CKD. By Modified Kinetic Jaffe Technique)</i>	More than 60		
Uric acid <i>(Done by Colorimetric - Uricase, Peroxidase on Vitros 5600)</i>	3.3	mg/dL	2.2 - 5.8

--- End of Report ---

Dr. Ameer Soni
MD (Path)

Text Results are dependent on a number of variables & technical limitations. Hence, it is advised to correlate with clinical findings and other related investigations before any firm opinion is made. Recheck / retest may be requested.



Patient Name : Mrs. KHUSHBOO LOKWANI
 Gender / Age : Female / 35 Years 5 Months 17 Days
 MR No / Bill No. : 23228985 / 242084302
 Consultant : Dr. Manish Mittal
 Location : OPD

Type : OPD
 Request No. : 201676
 Request Date : 21/02/2024 08:35 AM
 Collection Date : 21/02/2024 08:41 AM
 Approval Date : 21/02/2024 02:41 PM

Thyroid Hormone Study

Test	Result	Units	Biological Ref. Range
Triiodothyronine (T3) (Done by CLIA based method on automated immunoassay Vitros 5600. Reference interval (ng/ml) 1 - 3 days : 0.1 - 7.4 1-11 months : 0.1 - 2.45 1-5 years : 0.1 - 2.7 6-10 years : 0.9 - 2.4 11-15 years : 0.8 - 2.1 16-20 years : 0.8 - 2.1 Adults (20 - 99 years) : 1.07 - 1.85 Pregnancy (in last 5 months) : 1.2 - 2.5 (Reference : Tietz - Clinical guide to laboratory test, 4th edition))	1.27	ng/ml	
Thyroxine (T4) (Done by CLIA based method on automated immunoassay Vitros 5600. Reference interval (mcg/dL) 1 - 3 days : 11.8 - 22.6 1 - 2 weeks : 9.8 - 16.6 1 - 4 months : 7.2 - 14.4 4 - 12 months : 7.8 - 16.5 1-5 years : 7.3 - 15.0 5 - 10 years : 6.4 - 13.3 10 - 20 years : 5.6 - 11.7 Adults (20-99 years) : 5.91 - 12.98 (Reference : Tietz - Clinical guide to laboratory test, 4th edition))	9.38	mcg/dL	
Thyroid Stimulating Hormone (US-TSH) (Done by CLIA based method on automated immunoassay Vitros 5600. Reference interval (microIU/ml) Infants (1-4 days) : 1.0 - 39 2-20 weeks : 1.7 - 9.1 5 months - 20 years : 0.7 - 6.4 Adults (20-99 years) : 0.4001 - 4.049 Pregnancy : 1st trimester : 0.3 - 4.5 2nd trimester : 0.5 - 4.6 3rd trimester : 0.8 - 5.2 (Reference : Tietz - Clinical guide to laboratory test, 4th edition))	1.48	microIU/ml	

Test Results are dependent on a number of variables & technical limitations. Hence, it is advised to correlate with clinical findings and other related investigations before any firm opinion is made, recheck / retest may be requested.

--- End of Report ---

Dr. Ameer Soni
MD (Path)



**BHAILAL AMIN
GENERAL HOSPITAL**

ESTD. 1964



ADVANCED DIGITAL SOLUTIONS

- Computerized Radiography
- Ultra Sensitive Colour Doppler
- Ultra High Resolution Sonography
- Multi-Detector CT Scan
- Magnetic Resonance Imaging (MRI)
- Mammography
- Interventional Radiology
- Digital Subtraction Angiography (DSA)
- Foetal Echocardiography
- Echocardiography
- 4D USG & Doppler

DEPARTMENT OF DIAGNOSTIC RADIOLOGY

Patient No. : 23228985 Report Date : 21/02/2024
 Request No. : 190104145 21/02/2024 8.35 AM
 Patient Name : **Mrs. KHUSHBOO LOKWANI**
 Gender / Age : Female / 35 Years 5 Months 17 Days

X-Ray Chest AP

Both lung fields are clear.
 Both costophrenic sinuses appear clear.
 Heart size is normal.
 Hilar shadows show no obvious abnormality.
 Aorta is normal.

• ULTRA SONOGRAPHY CANNOT DETECT ALL ABNORMALITIES
 • NOT VALID FOR MEDICO-LEGAL PURPOSES
 • CLINICAL CORRELATION RECOMMENDED

Dr. Priyanka Patel, MD.

Consultant Radiologist

📍 Bhaikal Amin Marg, Gorwa, Vadodara, Gujarat - 390 003

🌐 www.baghospital.com



📞 FOR ALL YOUR HEALTHCARE NEEDS **080 69 70 70 70**



**BHAILAL AMIN
GENERAL HOSPITAL**

ESTD. 1964



ADVANCED DIGITAL SOLUTIONS

Computerized Radiography

Ultra Sensitive Colour Doppler

Ultra High Resolution Sonography

Multi-Detector CT Scan

Magnetic Resonance Imaging (MRI)

Mammography

Interventional Radiology

Digital Subtraction Angiography (DSA)

Foetal Echocardiography

Echocardiography

4D USG & Doppler

DEPARTMENT OF DIAGNOSTIC RADIOLOGY

Patient No. : 23228985 Report Date : 21/02/2024
Request No. : 190104170 21/02/2024 8.35 AM
Patient Name : Mrs. KHUSHBOO LOKWANI
Gender / Age : Female / 35 Years 5 Months 17 Days

USG : Abdomen (Excluding Pelvis) Or Upper Abdomen

Liver is normal in size and shows raised echopattern. No mass lesion identified. The hepatic veins are clear and patent.

Gall bladder is well distended and shows no obvious abnormality. Common bile duct measures 4 mm in diameter.

Pancreas shows no obvious abnormality. Tail obscured. Spleen is normal in size and echopattern.

Both kidneys are normal in shape and position. Normal echogenicity and cortico medullary differentiation is noted. No hydronephrosis or mass lesion seen.

No ascites.

COMMENT:

- Minimal fatty changes in liver.

Kindly correlate clinically.

• ULTRA SONOGRAPHY CANNOT DETECT ALL ABNORMALITIES
• NOT VALID FOR MEDICO-LEGAL PURPOSES
• CLINICAL CORRELATION RECOMMENDED

Dr. Harsh Sanjay Vyas,
Consultant Radiologist



📍 Bhailal Amin Marg, Gorwa, Vadodara, Gujarat - 390 003

🌐 www.baghospital.com



FOR ALL YOUR
HEALTHCARE NEEDS

080 69 70 70 70

Patient No. : 23228985 Report Date : 21/02/2024
Request No. : 190104164 21/02/2024 8.35 AM
Patient Name : Mrs. KHUSHBOO LOKWANI
Gender / Age : Female / 35 Years 5 Months 17 Days

Echo Doppler Screening

MITRAL VALVE : NORMAL
AORTIC VALVE : TRILEAFLET, NORMAL
TRICUSPID VALVE : NORMAL, NO TR, NO PAH
PULMONARY VALVE : NORMAL
LEFT ATRIUM : NORMAL
AORTA : NORMAL
LEFT VENTRICLE : NORMAL, NO REGIONAL WALL MOTION ABNORMALITY,
LVEF=60%
RIGHT ATRIUM : NORMAL
RIGHT VENTRICLE : NORMAL
I.V.S. : INTACT
I.A.S. : INTACT
PULMONARY ARTERY : NORMAL
PERICARDIUM : NORMAL

COLOUR/DOPPLER FLOW MAPPING : NO AR, MR, TR, NO PAH

FINAL CONCLUSION:

1. ALL CARDIAC CHAMBERS ARE NORMAL IN DIMENSIONS
2. NO REGIONAL WALL MOTION ABNORMALITY AT REST
3. NORMAL LV SYSTOLIC FUNCTION, LVEF=60%
4. NORMAL VALVES
5. NO LV DIASTOLIC DYSFUNCTION
6. NO AR, MR, TR, NO PULMONARY HYPERTENSION , (IVC COLLAPSING)
7. NO PERICARDIAL EFFUSION, CLOT VEGETATION.

Dr.KILLOL KANERIA MD, DM
Consultant Cardiologist

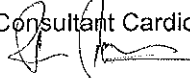

Age 035Y
 Gender Female
 Pacemaker Unknown

Ref. phys.

HR 77 bpm
 RR 784 ms
 P 109 ms
 PR 151 ms
 P axis 54°
 QRS axis 42°
 T axis 31°
 QRS 80 ms
 QT 351 ms
 QTcB 396 ms

Unconfirmed report

Remark

PLR

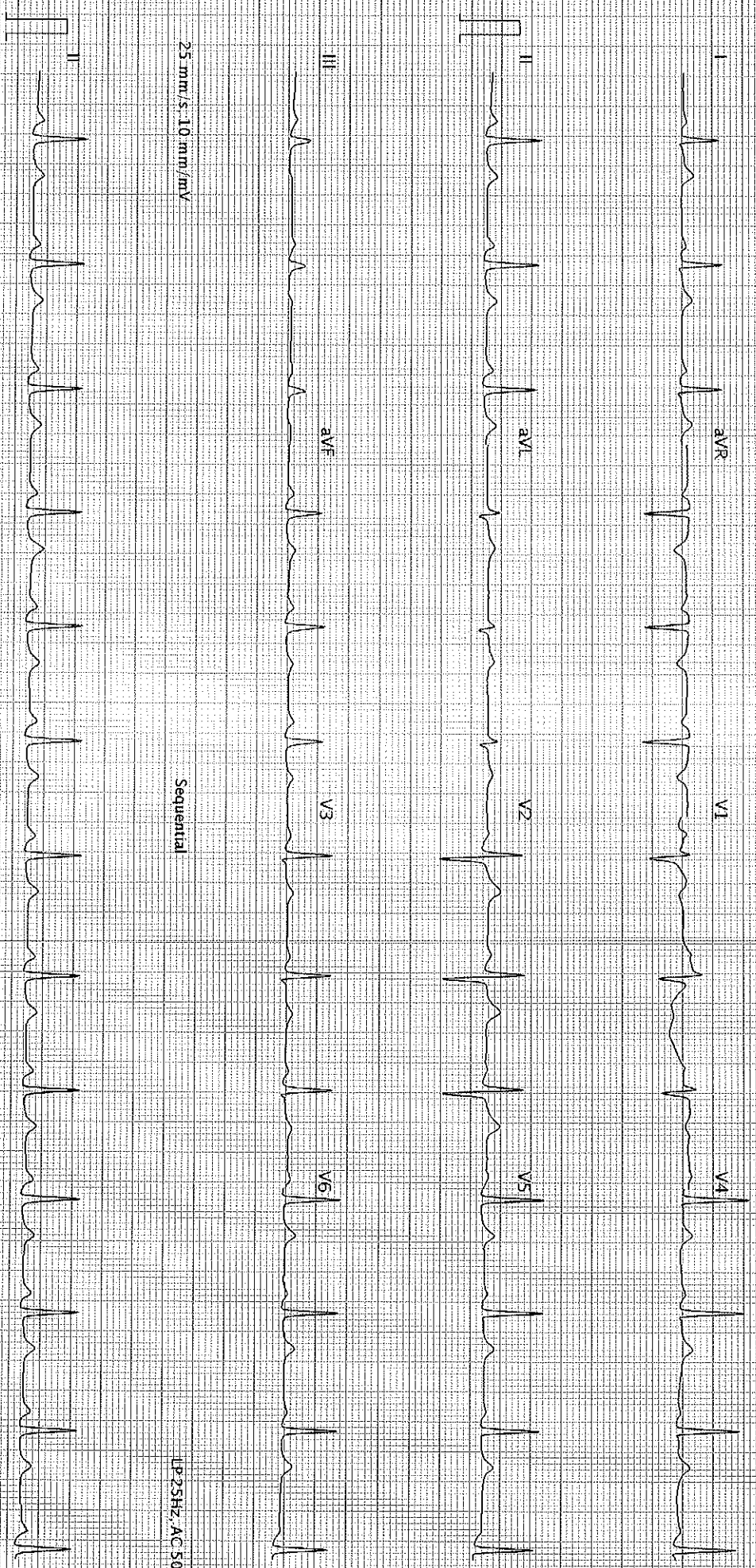

25 mm/s - 10 mm/mV

Sequential

LP 25HZ AC 50HZ

25 mm/s - 10 mm/mV

LP 25HZ AC 50HZ