



# Rama Krishna Multispeciality Hospital

257-A, TALWANDI, KOTA (RAJ.) • Tel : 0744-3562955, M. 9414227325  
www.ramakrishnahospital.com | Email : rxkota@gmail.com

Narender Kumar

16/10/22

P-92  
HT 126/76  
HT - 164  
wt 66  
DM2 24.6  
SPU 96%.

Chest I 95 cm  
II 90 cm

Abd 97 cm

Vision N/10 V4m N9m

Disk (N)

Color (N)

hit to powder

Yad  
डॉ. रमेश साहू  
रामा कृष्ण हॉस्पिटल  
राजि. नं. 20382



भारत सरकार  
Government of India



Issue Date: 15/06/2017



मेनू कुमार मीना  
Pareendra Kumar Meena  
जन्म तिथि/DOB: 15/06/1968  
लिंग/ GENDER: MALE

6942 5570 1706

VID : 9174 5930 4437 4340

मेरा आधार, मेरी पहचान

*Abhiverny*

*Yes*  
राजस्थान सरकार  
राजस्थान सरकार  
राज. नं. 20382



भारतीय पहचान प्राधिकरण  
Unique Identification Authority of India



पता:  
श्री: रघुनाथ मीना, प्लॉट नं 34, स्वराज एन्क्लेव, कोटा  
रोड, राजपुर, कोटा,  
राजस्थान - 324002  
Address:  
C/O: Radhnath Meena, PLOT NO 34,  
SWARAJ ENCLAVE, KOTEDA ROAD, Rajapur,  
Kota,  
Rajasthan - 324002



6942 5570 1706

VID : 9174 5930 4437 4340

GOOD HEALTH LAB  
RAMA KRISHNA HOSPITAL KOTA

Report

212244 / NARENDRA KUMAR MEENA / 54 Yrs / M / 165 Cms / 66 Kg Date: 16-Oct-2022 Refd By: DR MONIKA Examined By:

Stage	Time	Duration	Speed(mph)	Elevation	METS	Rate	% THR	BP	RPP	PVC	Comments
Supine	00:40	0:40	00.0	00.0	01.0	115	69%	124/76	142	00	
Standing	01:19	0:39	00.0	00.0	01.0	109	66%	124/78	135	00	
HV	01:59	0:40	00.0	00.0	01.0	109	66%	124/78	135	00	
Warm Up	02:39	0:40	00.0	00.0	01.0	108	65%	124/78	133	00	
ExStart	03:17	0:38	01.0	00.0	01.0	203	140%	124/78	288	00	
BRUCE Stage 1	06:17	3:00	01.7	10.0	04.7	138	83%	128/88	176	00	
BRUCE Stage 2	09:17	3:00	02.5	12.0	07.1	158	95%	136/90	214	00	
PeakEx	09:21	0:04	01.1	00.0	07.2	158	95%	136/90	214	00	
Recovery	10:21	1:00	01.1	00.0	01.2	145	87%	140/92	203	00	
Recovery	11:21	2:00	00.0	00.0	01.0	110	66%	140/92	154	00	
Recovery	12:21	3:00	00.0	00.0	01.0	108	65%	130/92	140	00	
Recovery	13:21	4:00	00.0	00.0	01.0	110	66%	130/90	143	00	
Recovery	14:21	5:00	00.0	00.0	01.0	111	67%	130/90	144	00	
Recovery	15:21	6:00	00.0	00.0	01.0	112	67%	130/90	145	00	
Recovery	16:12	6:51	00.0	00.0	01.0	113	68%	130/90	146	00	

FINDINGS :

Exercise Time : 06:04  
 Max HR Attained : 233 bpm 140% of Target 166  
 Max BP Attained : 140/92  
 Max Workload Attained : 7.2 Fair response to induced stress  
 Test End Reasons : Test Complete, Leg Pain, Heart Rate Achieved

REPORT :

*M. Meena*

*M. Meena*

Doctor : DR YASH BHARGAVA





212244 / NARENDRA KUMAR MEENA / 54 Yrs / M / 165 Cms / 66 Kg / HR : 115

Date: 18-Oct-2022 02:21:38 PM ME: 19: 101.115 bpm 55% of THR BP: 124/78 mmHg Combined Medians/ SLIC Dnt North Cfm HR: 9.05 MVL/F 35 Hz

EXTime: 00:00 0.0 m/s 0.0%  
25 mm/Sec 1.0 Cm/mV

4X 80 ms Post-I

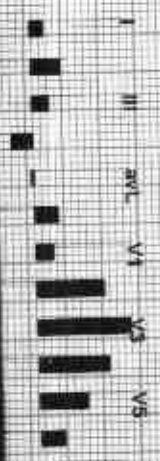

REMARKS:



212244 / NARENDRA KUMAR MEENA / 54 Yrs / M / 165 Cms / 66 Kg / HR : 109

Date: 18-Oct-2022 07:21:38 PM METS: 1.01 109 bpm 55% at THR SP: 124/78 mmHg Combined Medsaw: BLOC DR/ Noida Ch/ HF 0.05 HEALTH 35 HZ

E-Time: 00:00 0.0 mph 0.0% 26 mmHgSec 1.0 Cm/sV

AX 80 ms Post V

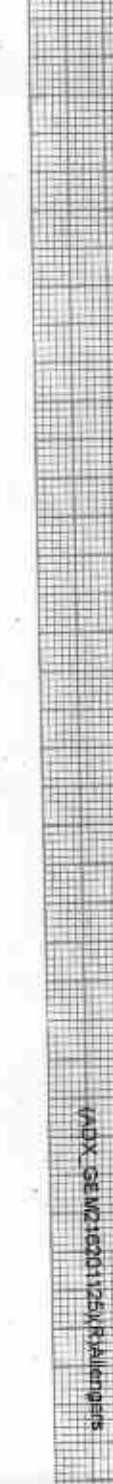
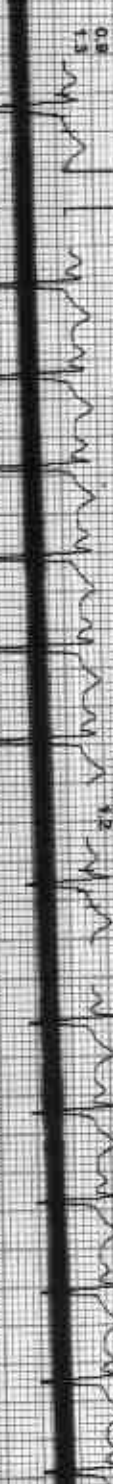

REMARKS:  
I II III aVR aVL aVF V1 V2 V3 V4 V5 V6



GOOD HEALTH LAB

BRUCE:HV(0:40)



212244 / NARENDRA KUMAR MEENA / 54 Yrs / M / 165 Cms / 66 Kg / HR : 109

Date: 16-Oct-2022 02:21:36 PM METS: 1.0/ 109 bpm 66% of THR BP: 124/78 mmHg Combined Medians/ BLC Cm/ Notch Cm/ HF 0.05 Hz/ LF 35 Hz

ExTime: 00:00 0.0 mph, 0.0%  
36 mm/Sec, 1.0 Cm/mV

4X 80 ms Post J

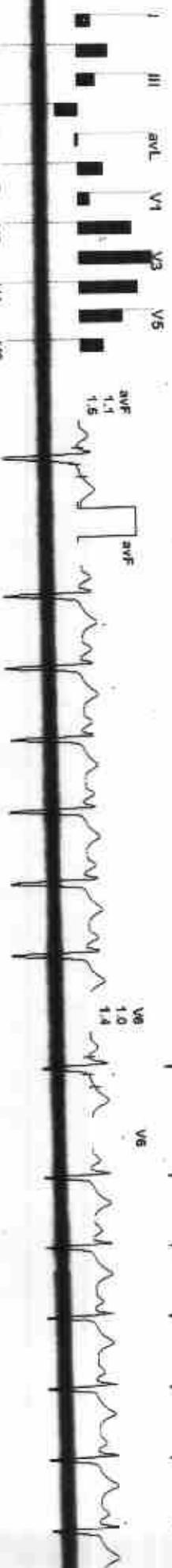
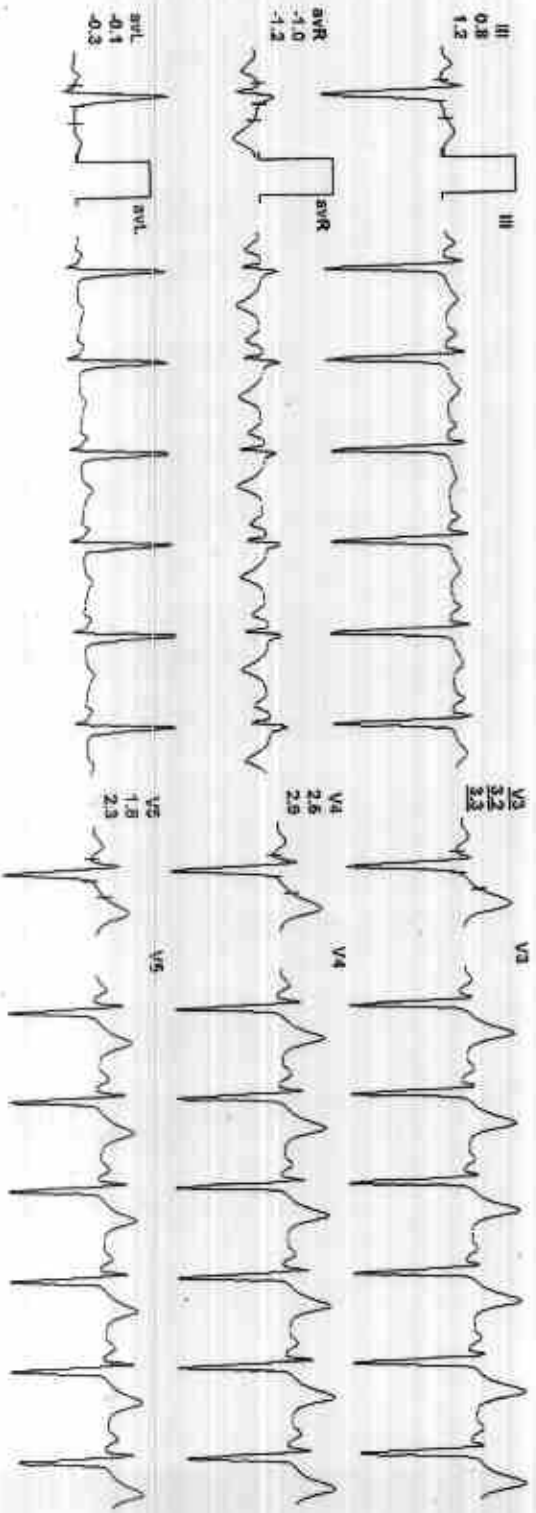
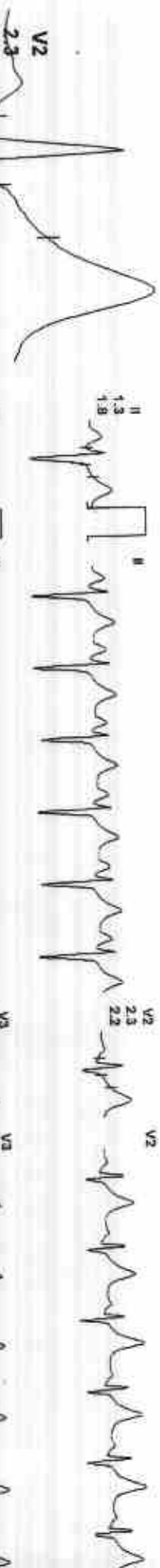

REMARKS:

(ADX\_GEM216201125)(R)Allongers



212244 / NARENDRA KUMAR MEENA / 54 Yrs / M / 165 Cms / 66 Kg / HR : 108

Date: 16-Oct-2022 02:21:38 PM METS: 1.84 108 bpm 65% of THR BP: 124/78 mmHg Combined Medication: BLOC On/ Nocturnal HE 0.06 mg/LF 95 Hz

EXTIME: 00:00 0.0 mph, 0.0% 26 mm/Sec 1.0 cm/mV

4X 80 mg Post-U



REMARKS:



212244 / NARENDRA KUMAR MEENA / 54 Yrs / M / 165 Cms / 66 Kg / HR : 233

Date: 18-Oct-2022 02:21:38 PM METS: 1.01 233 bpm 140% of THPR BP: 124/78 mmHg Combined Medicines: SLG On/ Nidich On/ Hf 0.05 Hz/LF 35 Hz

ExTime: 00:00 1.0 mPM 0.00V  
25 mm/Sec 1.0 cm/mV

AX no on 5 Post U

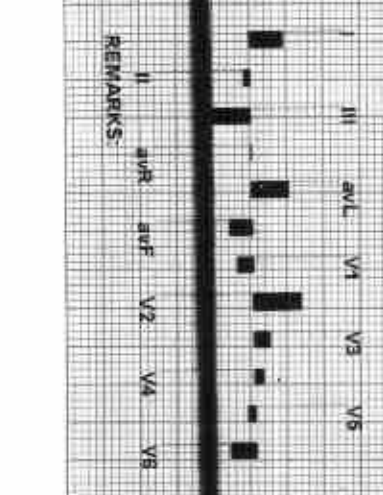
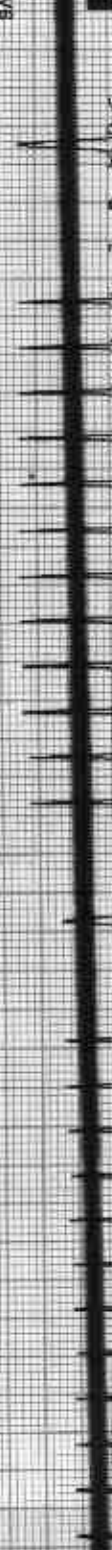
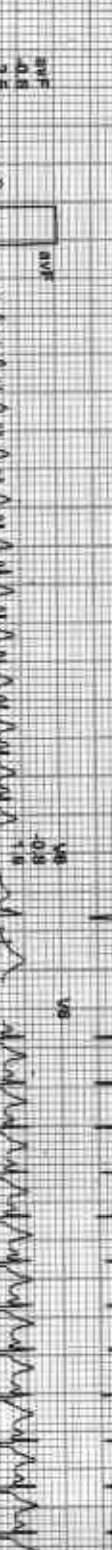
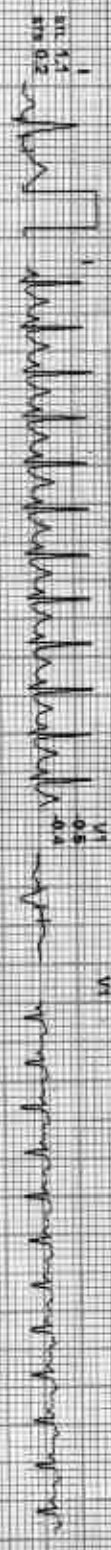

REMARKS:

ADX\_GEM2-6260135XR/Alengors





212244 / NARENDRA KUMAR MEENA / 54 Yrs / M / 165 Cms / 66 Kg / HR : 138

Date: 18-Oct-2022 02:21:38 PM METS: 4.71 138 bpm 83% of THR BP: 128/88 mmHg Combined Medication/ BLC Dn/ Nephri Cn/ HF 0.06 H2/LF 96 Hz

EXTEND: 03:00 1.7 mPRV 10.0%  
25 min/Sec 1.0 CM/IV

4X 60 min Post J

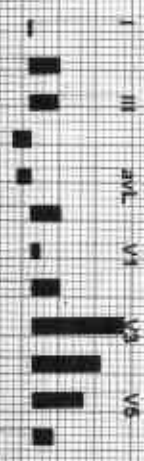
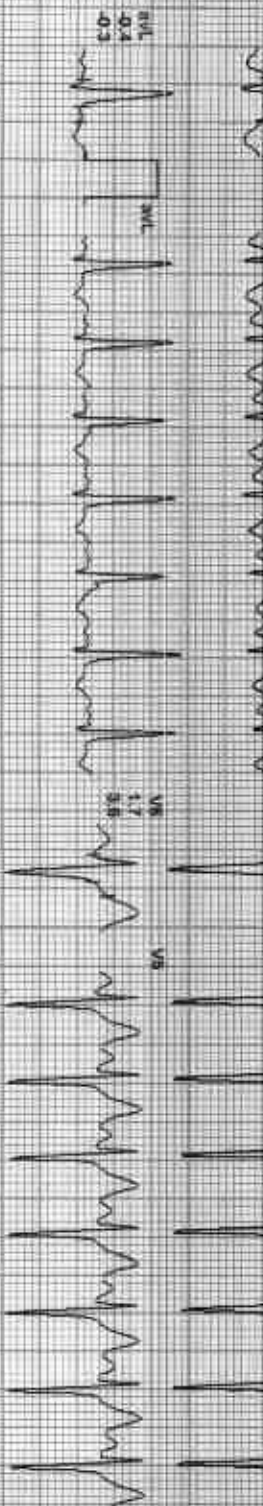
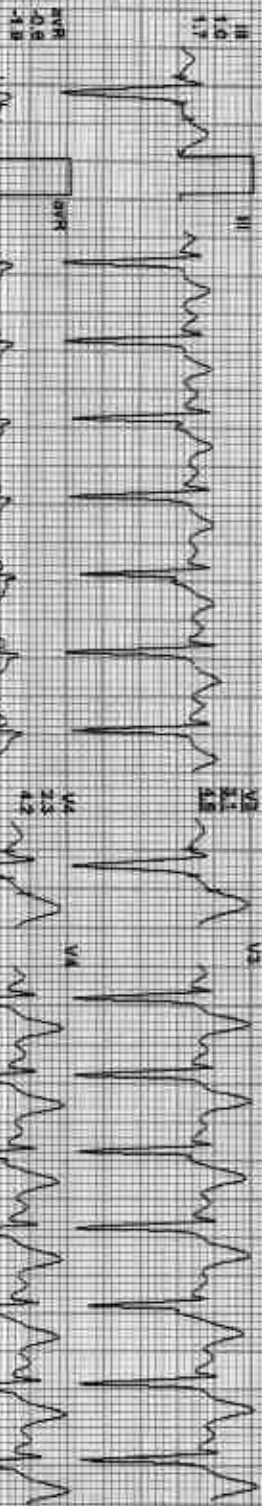

REMARKS: I aVR aVF V2 V4 V6



212244 / NARENDRA KUMAR MEENA / 54 Yrs / M / 165 Cms / 66 Kg / HR : 158

Date: 16-Oct-2022 12:21:38 PM METS: 7.11 158 bpm 95% of THR BP: 136/90 mmHg Combined Median/ SLC-0v/ Naom Ori/ HF 0.05 H/L F 35. Hz

EXTime: 06:00 2.511Pr: 12.0%  
25 mm/sec: 1.0 Cm/mV

4X 60 r/s Post J

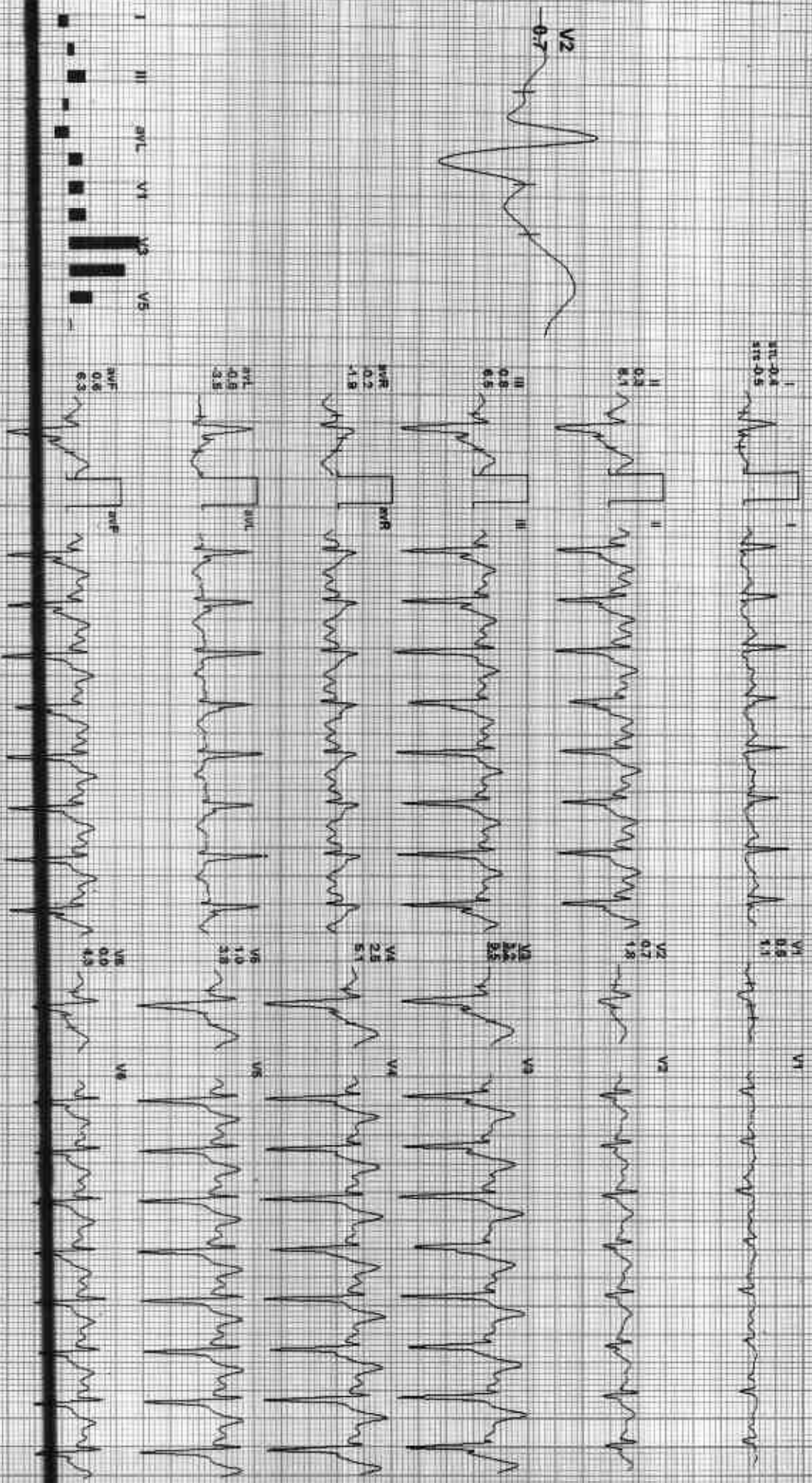

REMARKS: I II aVR aVL V1 V2 V3 V4 V5 V6





212244 / NARENDRA KUMAR MEENA / 54 Yrs / M / 165 Cms / 66 Kg / HR : 158

Date: 16-Oct-2022 07:21:38 PM METS: 7.2/ 168 bpm 95% of THR BP: 138/90 mmHg

EXTime: 06:05 4.1 mph 0.0% 26 min/Sec 1.0 Cal/min

4X 60 MS Post J

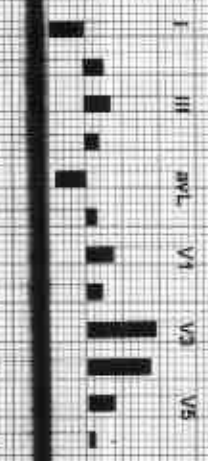

I 0.8 2.4

V1 0.6 1.2



V2 0.5 1.8

II 0.9 5.2

V3 2.2 5.0



V4 2.1 4.9

aVR 0.4 0.5

V5 0.5 3.4



V6 0.2 2.1

aVL 1.0 3.5

V7 0.2 2.1



aVF 1.2 4.2

V8 0.2 2.1

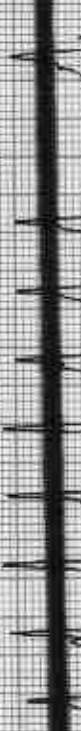

REMARKS:

ADXL GE M216201125M/R/Allengress





212244 / NARENDRA KUMAR MEENA / 54 Yrs / M / 165 Cms / 66 Kg / HR : 145

Date: 16-Oct-2022 02:21:38 PM ME: S: 1.2/ 145 bpm 87% at THR BP: 140/92 mmHg Combined Medicine BLC ON/ Nech ON/ HF 0.05 H2LF 35 Hz

ExTime: 06:04 1.1 rdp, 0.0%  
25 mm/Sec 1.0 Cm/mV

4X 60 ms Post J

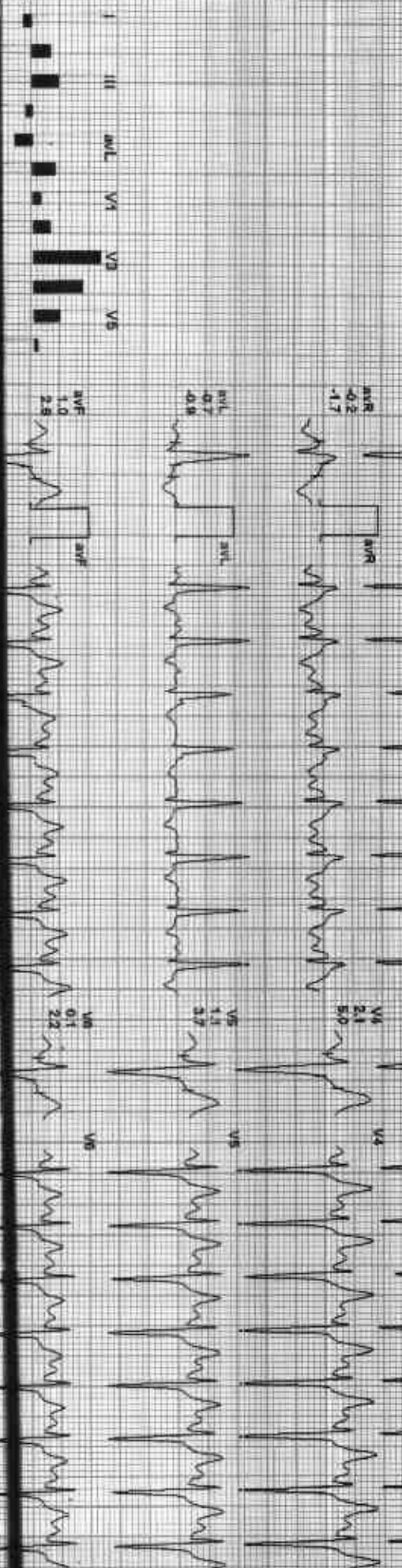
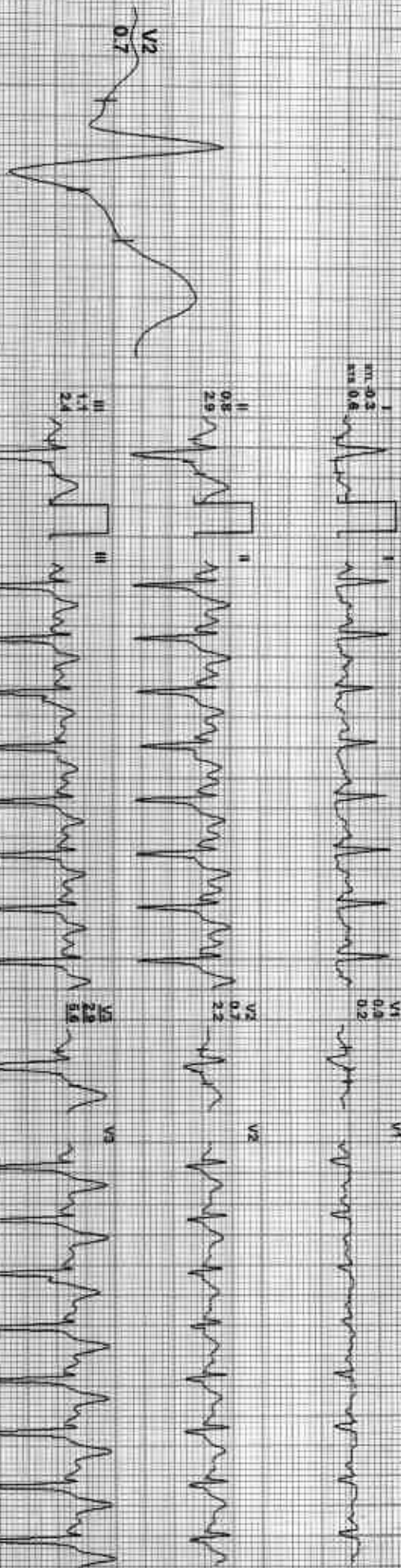

REMARKS: I aVR aVL V1 V2 V3 V4 V5 V6



212244 / NARENDRA KUMAR MEENA / 54 YRS / M / 165 Cms / 66 Kg / HR : 110

Date: 16-Oct-2022 02:21:38 PM METS: 107-110 bpm 86% of THR BIP: 14092 mmHg Combined Medians' BLD On: Natch On: HF 0.05 H/LF 35 Hz

ExTime: 06:04 0.6mph 9.0%  
25 mm/Sec. 1.0cm/mV

4X 70 MS Post J

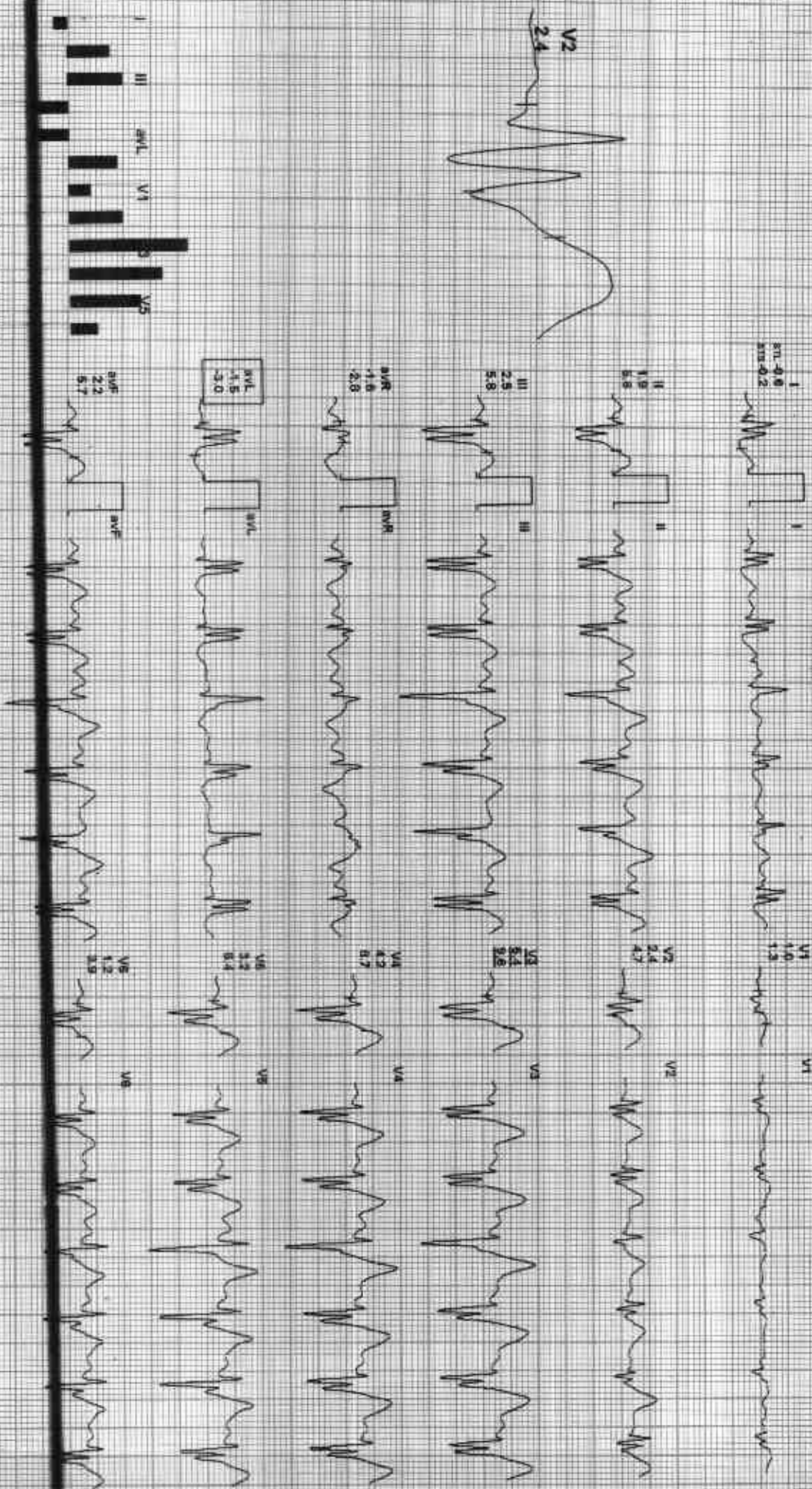

REMARKS: I aVR aVF V2 V4 V6



GOOD HEALTH LAB

Recovery(3:00)



212244 / NARENDRA KUMAR MEENA / 54 Yrs / M / 165 Cms / 66 Kg / HR : 108

Date: 16-Oct-2022 02:21:38 PM METS: 1.0L/108 burn 65% of THR BP: 130/92 mmHg Combined Medians: BLC On/ Nidoh On/ HF 0.05 Hb1 F 35 H2

EXTime: 05:04 0.0 mph 0.0% 25 mm/Sec 1.0 Cm/mv

4X 80 ms Post v

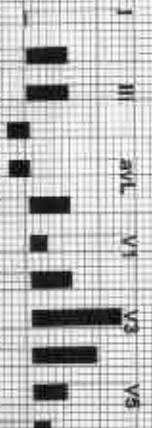

REMARKS: I aVR aVL V1 V2 V3 V4 V5





212244 / NARENDRA KUMAR WEENA / 54 Yrs / M / 165 Cms / 66 Kg / HR : 110

Date: 16-Oct-2022 02:21:38 PM METS: 1.0 / 110 bpm 86% of THR BP: 130/80 mmHg Combined Meds: BLC Em/ Noidh Om/ Hf 0.05 No/LF 35 HZ

EXTime: 06:04 0.0 mph: 0.0%  
35 mm/Sec: 1.0 cm/mV

4X 60 ms Post

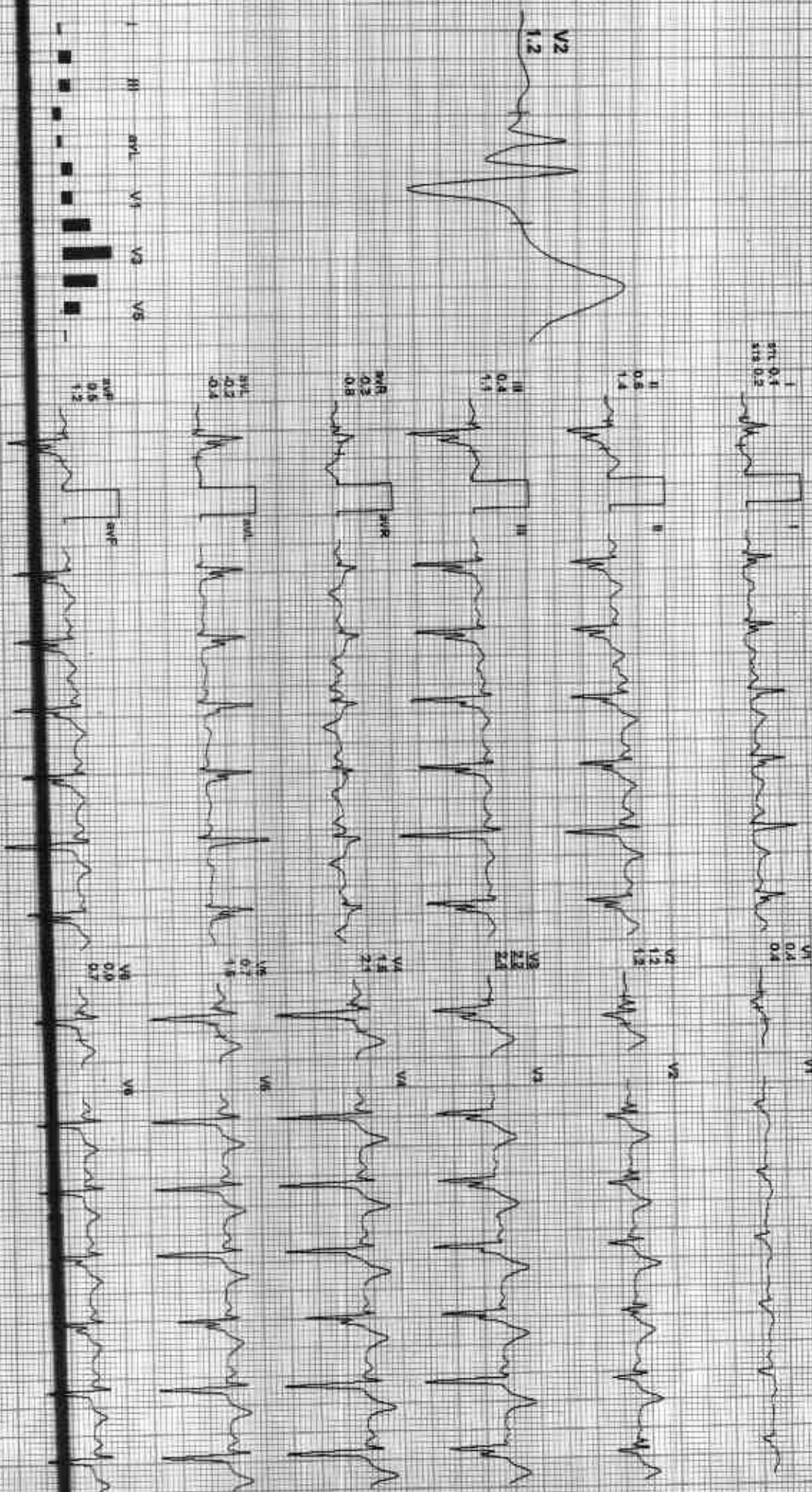

REMARKS:

ADX\_GEMD162011251R\Narendras



Date: 18-Oct-2022 02:21:38 PM  
AX 90 mS Post J

MEETS: 1.01 111 bpm 87% of THR BP: 130/90 mmHg Combined Medicines: B/C DM/ NOrth DM/ HF 0.46 HELLF 36 Hz

EXTIME: 05:04 0.0 mDA 0.0%  
25 mm/Sec 1.0 CH/IV

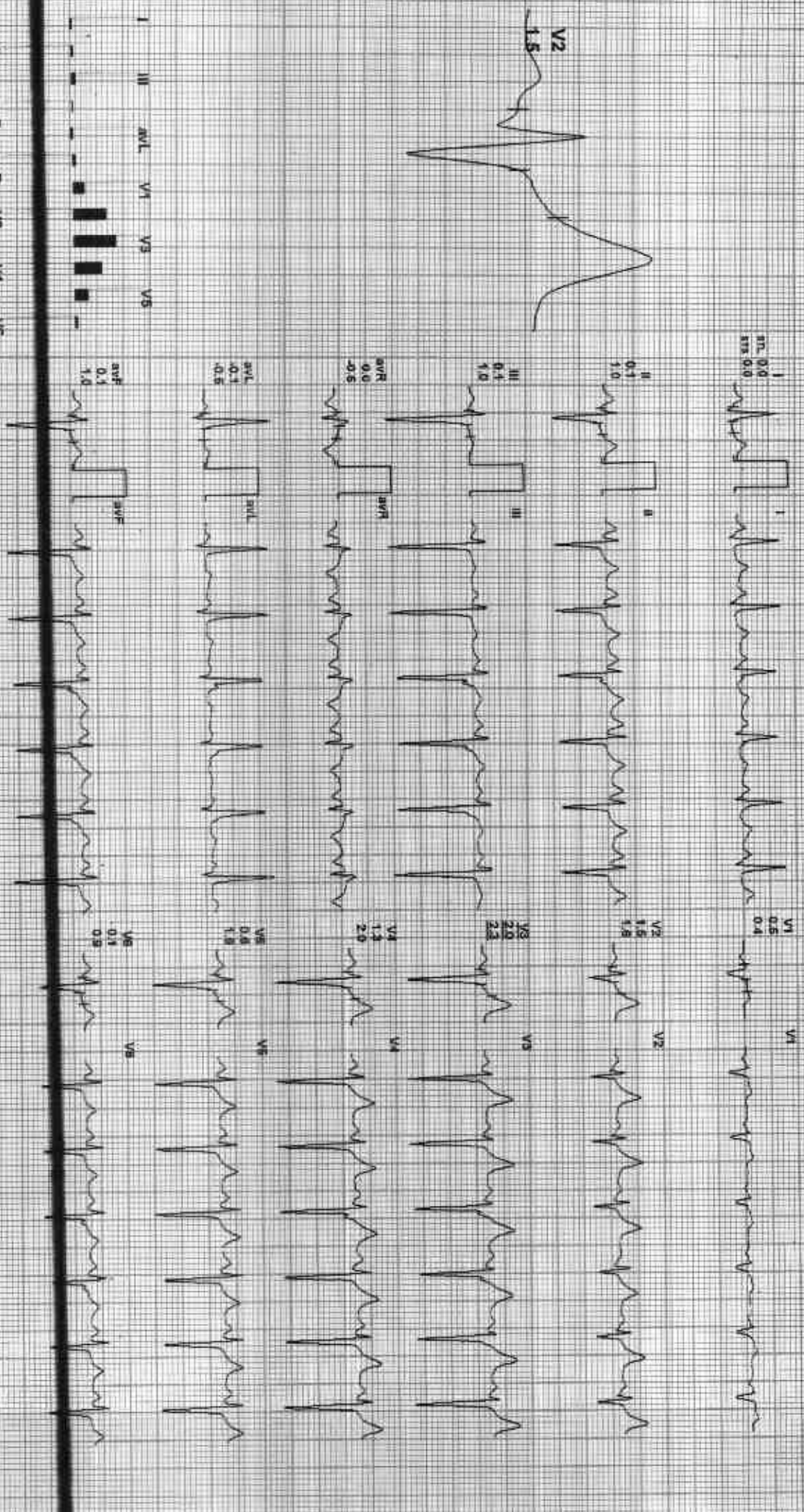

REMARKS: I aVR aVL V1 V2 V3 V4 V5





212244 / NARENDRA KUMAR MEENA / 54 Yrs / M / 165 Cms / 66 Kg / HR : 112

Date: 16-Oct-2022 02:21:36 PM METS: 1.00 (112 bpm 57% of THIR) BP: 130/90 mmHg Combined Medians' ECG Qw Koish' Ch' HF 0.85 Hz LF 39 Hz

ExTime: 08:04 0.0 mph 0.0% 26 min/Sec 1.0 Cal/Min

4X 60 ms/Post-I

ST-T 47  
RTA 5.8

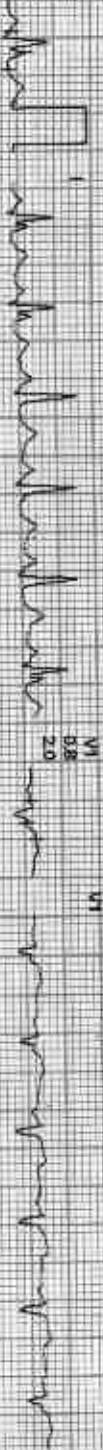

II  
-1.0  
2.9



III  
0.3  
6.8

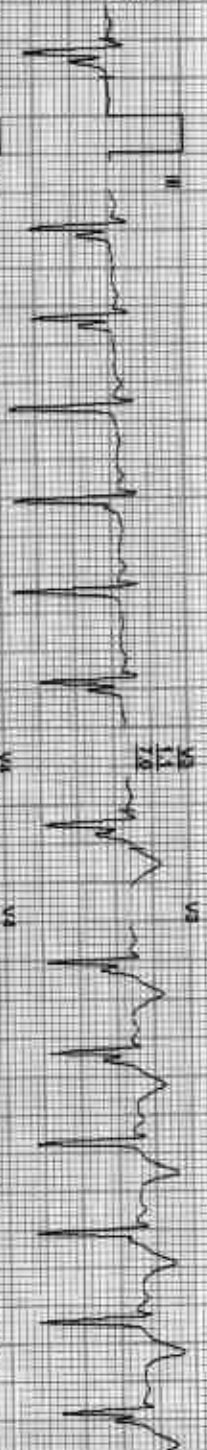

aVR  
0.7  
0.0



aVL  
-0.2  
-4.3



aVF  
-0.7  
4.9



V1  
3.8  
2.0



V2  
1.7  
1.8



V3  
1.1  
7.0



V4  
0.5  
5.5



V5  
-0.1  
4.0



V6  
-0.7  
2.6

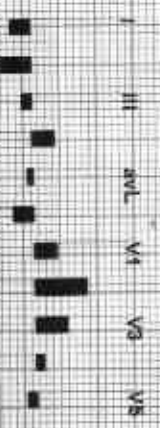

REMARKS: I II III aVR aVL aVF V1 V2 V3 V4 V5 V6





212244 / NARENDRA KUMAR MEENA / 54 Yrs / M / 165 Cms / 66 Kg / HR : 113

Date: 16-Oct-2022 02:21:38 PM METS: 1.07 113 bpm 80% of THR BP: 130/90 mmHg Combined Medians RUC On Watch On HR: 0.05 Hz 15.35 Hz

EXTime: 06:04 0.0 mph 0.0%  
ZScanSec: 1.0 Century

4X 70 tabs Post 3

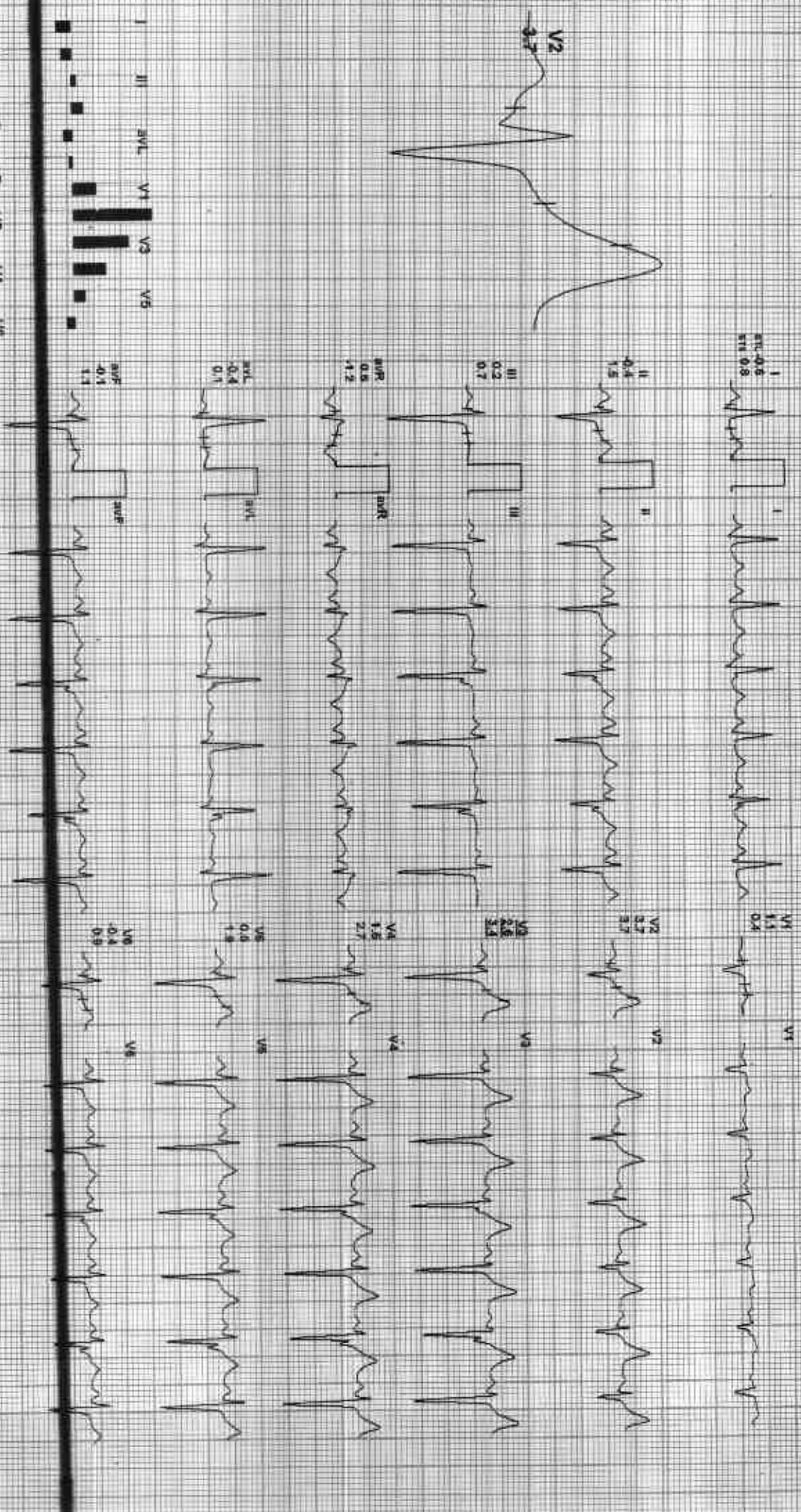

REMARKS:

ADX-GE MC 1620-1125X Challenge

**GOOD HEALTH LAB**

212244 / NARENDRA KUMAR MEENA / 54 Yrs / M / 166 Cms / 66 Kg / HR : 113

Date: 16-Oct-2022 02:24:39 PM

Average

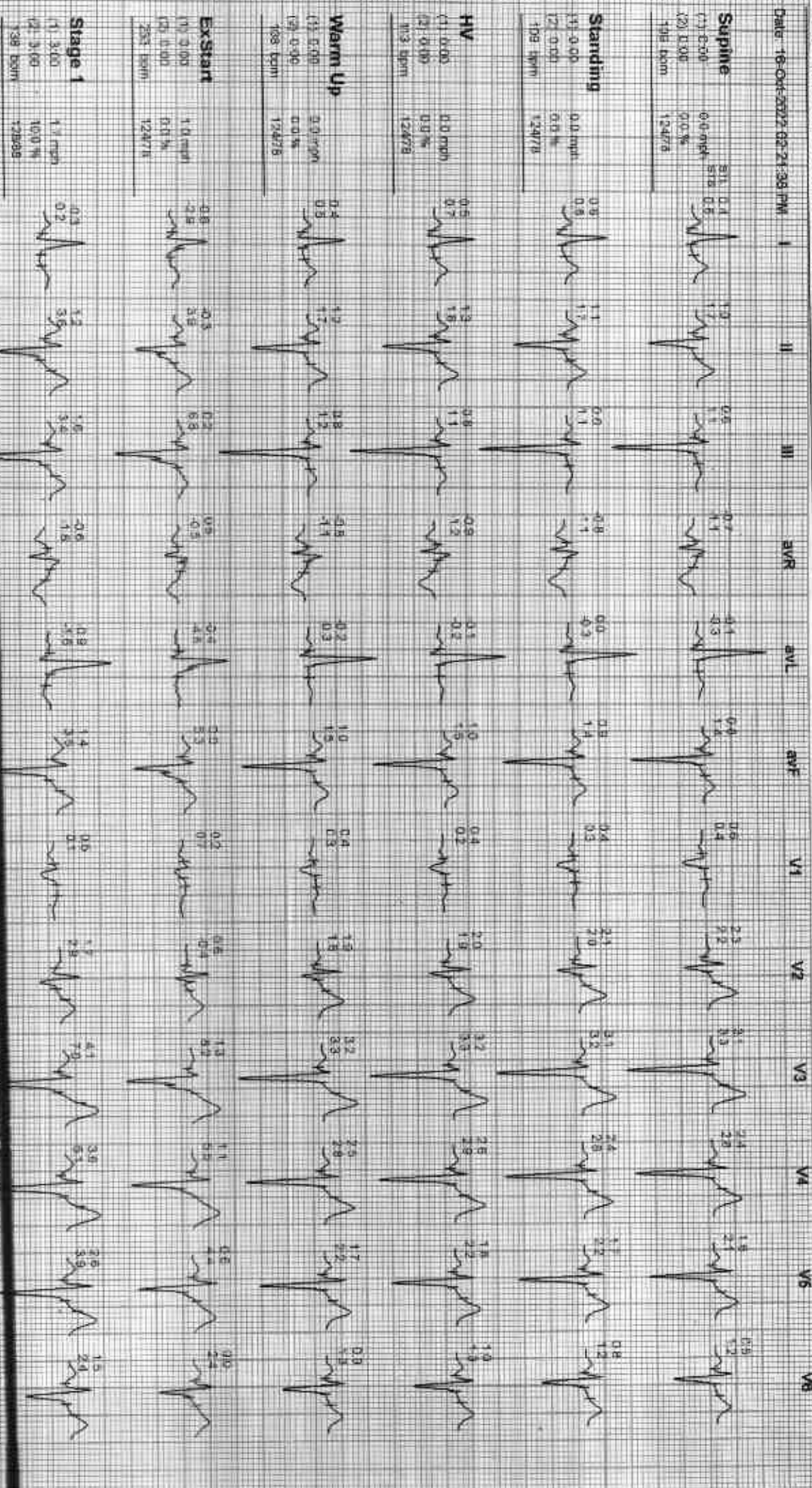









Date: 16-Oct-2022 02:21:38 PM

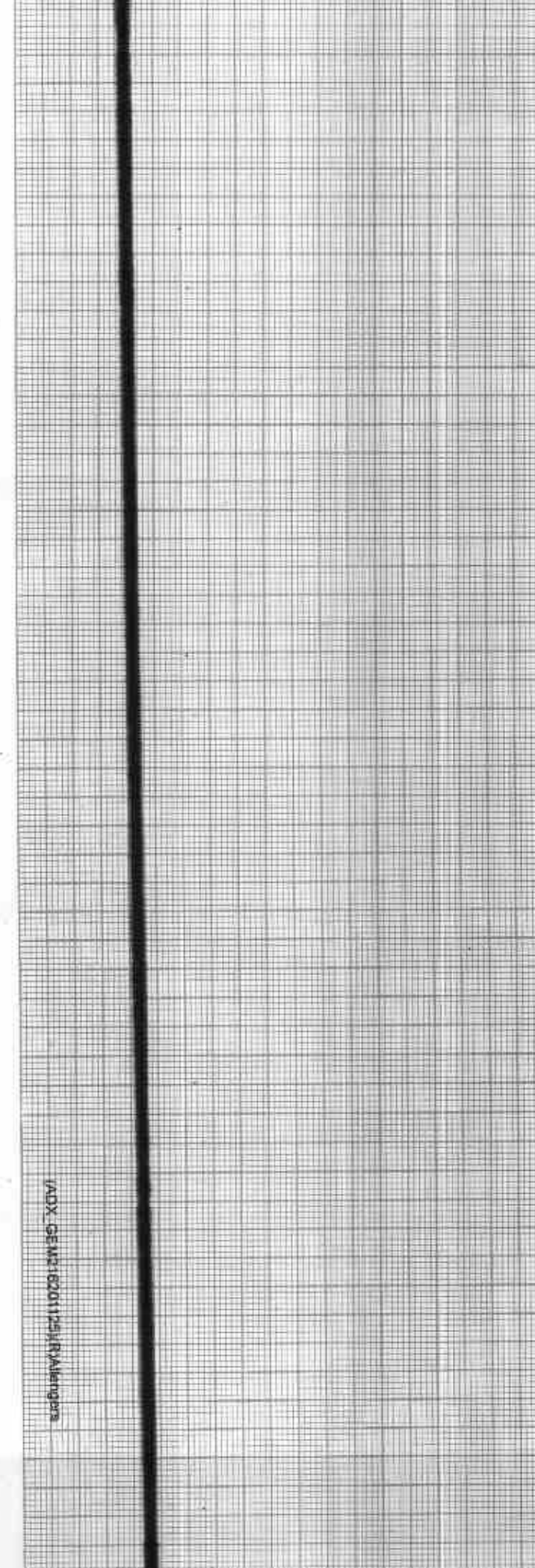
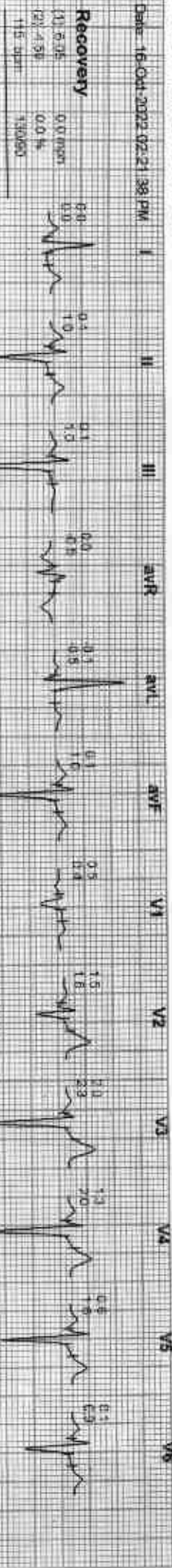



# GOOD HEALTH LAB

## RAMAKRISHNA HOSPITAL

(UNIT OF DR. L. K. BHARGAVA & SONS HUF)



PATIENT'S NAME: NARENDRA KUMAR MEENA

AGE/SEX : 54 Years/Male

LAB NO. : 0306

DATE : 16/10/2022

REF. BY : Dr. YASH BHARGAVA

### ULTRA SONOGRAPHY

#### SONOGRAPHY FOR WHOLE ABDOMEN

**LIVER:** Appear normal in size, Non-tender with smooth & regular contour. Parenchymal echopattern increased. The IHBR & hepatic vein radicals are not dilated. No evidence of focal echopoor / echorich lesion. Portal vein diameter is normal 10 mm. CBD diameter normal 03 mm.

**GALL BLADDER:** Gall bladder is physiologically distended & normal in size, shape & contour. Walls are smooth & regular with normal thickness. There is no evidence of cholelithiasis. The Murphy's sign is negative.

**PANCREAS:** Normal in size, shape, contour. There is no evidence of focal lesion. Pancreatic duct is not dilated. Pancreatic substance show homogeneous parenchymal echopattern. Paraortic lymph nodes & SMA appear normal.

**SPLEEN:** Normal in size & echopattern. Vessels seen in splenic hilum are not dilated.

**KIDNEYS:** Right normal in size, shape, position, contour, cortical echogenicity & pelvicalyceal system. The corticomedullary demarkation is fair & ratio appears normal. There is no evidence of hydronephrosis, Nephrolithiasis.

Size right kidney 101 mm X 78 mm.

Size left kidney 92 mm X 68 mm.

Left Hydronephrosis.

Signature of Technician

#### Conditions of Reporting :

We use best of the kits from international Market & the quality control is done by putting up Fresh standard Control with each running. The reported result are for information and for interpretation of the Referring Doctor only. Results of tests may vary from laboratory to laboratory and also in some parameters time to time for the same patient. This report is not valid for any medico-legal purposes. Result of card test are limited by time of Reading the card.

257-A, Sheela Chaudhary Road, Talwandi, KOTA-5 (Raj.)

Tel 0744-3562955, Mob.: 9414227325, 9610209797 | E-mail : rxkota@gmail.com

Dr. Preeti Pathak, MD. (Path.)  
Reg. 24703/15880

Signature of Pathologist





# GOOD HEALTH LAB

## RAMAKRISHNA HOSPITAL

(UNIT OF DR. L.K. BHARGAVA & SONS HUF)



PATIENT'S NAME: NARENDRA KUMAR MEENA

AGE/SEX : 54 Years/Male

LAB NO. : 0306

DATE : 16/10/2022

REF. BY : Dr. YASH BHARGAVA

URI.BLADDER: Bladder walls are smooth & normal in thickness. There is No evidence of mass / stone in the lumen. Bladder capacity appears normal & postvoid Residual volume not significant.

PROSTATE: Normal in shape, contour & parenchymal echogenicity. Its capsule is intact and there is no evidence of focal lesion. Size 23 X 26 X 23 mm. Volume 11 gms.

SPECIFIC: No evidence of retroperitoneal mass/free fluid in peritoneal cavity.

IMPRESSION: Ultrasonographic findings are s/o of fatty liver with Left Hydronephrosis.

Ad IVD

M. Pathak  
डॉ. मनीषा भार्गव  
एन.बी.एस.ए.ए.ए.ए.  
समाह्वयक  
मार्च 5 1993/22

Signature of Technician

### Conditions of Reporting :

We use best of the kits from international Market & the quality control is done by putting up Fresh standards/Control with each running.  
The reported result are for information and for interpretation of the Referring Doctor only  
Results of tests may vary from laboratory to laboratory and also in some parameters time to time for the same patient.  
This report is not valid for any medico-legal purposes.  
Result of card test are limited by time of Reading the card.

257-A, Sheela Chaudhary Road, Talwandi, KOTA-5 (Raj.)

Tel 0744-3562955, Mob.: 9414227325, 9610209797 | E-mail : rxkota@gmail.com

Dr. Preeti Pathak, MD. (Path.)  
Reg. 24703/15880

Signature of Pathologist







# GOOD HEALTH LAB

## RAMAKRISHNA HOSPITAL

(UNIT OF DR. L.K. BHARGAVA & SONS HUF)



Patient Report			
Name:	NARENDRA KUMAR MEENA	PID:	5
Age:	52 Years	Gender:	Male
Dr. Name:	DR YASH	Sample Mode:	Whole Blood
		Sequence ID:	202210160006

Run Date: 16/10/2022

Printed ON: 16/10/2022 12:39:14

Parameter	Result	Flags	Units	Limits
WBC	6.8		$\times 10^3 / \mu\text{L}$	4-10
LYMP#	2		$\times 10^3 / \mu\text{L}$	1-5
MID#	0.4		$\times 10^3 / \mu\text{L}$	0.1-1.5
GRAN#	4.4		$\times 10^3 / \mu\text{L}$	2-7
LYMP%	30.6		%	20-40
MID%	7.2		%	3-15
GRAN%	62.2	H	%	40-60
RBC	3.85	L	$\times 10^6 / \mu\text{L}$	4.5-5.5
HGB	11.9	L	g/dL	13-17
HCT	34.3	L	%	40.7-50.3
MCV	89		fL	83-103
MCH	30.9		pg	27-32
MCHC	34.6	H	g/dL	31.5-34.5
RDW-CV	15.9	H	%	11.6-15.4
RDW-SD	41		fL	39-46
PLT	178		$\times 10^3 / \mu\text{L}$	150-410
MPV	7.2		fL	5.9-12.3
PCT	0.128	L	%	0.22-0.44
PDW	16.4		%	8.3-25
PLCR	18.3		%	16.3-36.3
PLCC	32.5		$\times 10^3 / \mu\text{L}$	--

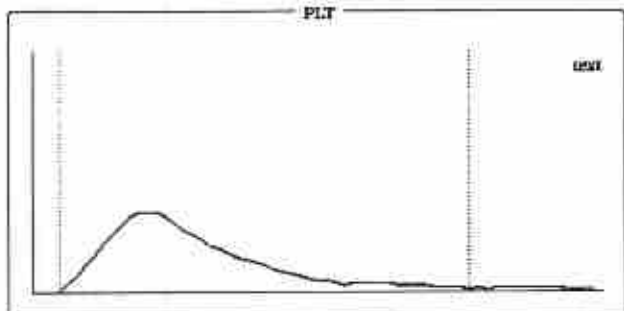
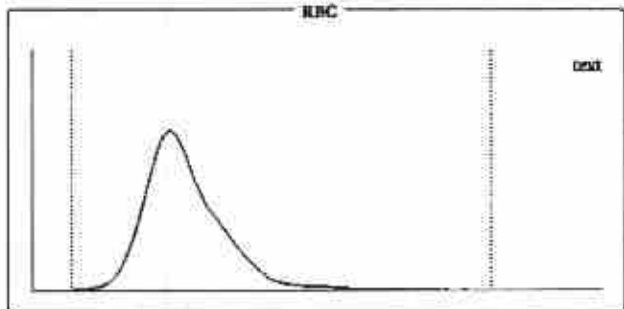
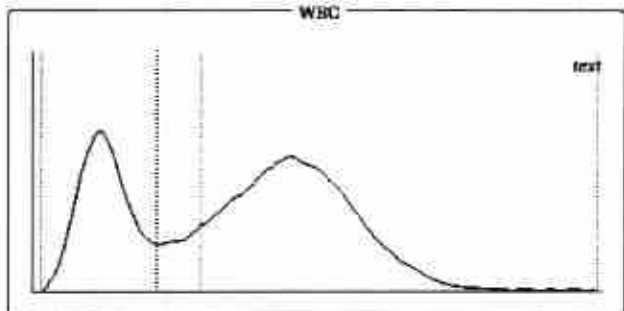

### Histogram Flags:

?Monocytosis, ?Hemolytic Anemia, ?Normocytic Anemia

### Comments:

Signature of Technician

**Dr. Preeti Pathak**  
MD (Pathology)  
Reg. No. - 24703/15880

Dr. Preeti Pathak, MD. (Path.)  
Reg. 24703/15880

Signature of Pathologist

### Conditions of Reporting :

We use best of the kits from international Market & the quality control is done by putting up Fresh standard/Control with each running.  
The reported result are for information and for interpretation of the Referring Doctor only  
Results of tests may vary from laboratory to laboratory and also in some parameters time to time for the same patient.  
This report is not valid for any medico-legal purposes.  
Result of card test are limited by time of Reading the card.

257-A, Sheela Chaudhary Road, Talwandi, KOTA-5 (Raj.)

Tel 0744-3562955, Mob.: 9414227325, 9610209797 | E-mail : rxkota@gmail.com



# GOOD HEALTH LAB

## RAMAKRISHNA HOSPITAL

(UNIT OF DR. L.K. BHARGAVA & SONS HUF)



PATIENT'S NAME: NARENDRA KUMAR MEENA

AGE/SEX : 54 Years/Male

LAB NO. : 0306

DATE : 16/10/2022

REF. BY : Dr. YASH BHARGAVA

### HAEMATOLOGY

Test Name	Test Results	Normal Range
ESR	10 MM in 1st hr.	0-20 MM in 1st hr.

### BIO-CHEMISTRY

Test Name	Test Results	Normal Range
Blood Sugar Fasting	100.00 mg/dL	70.00-110.00 mg/dL
Creatinine	1.00 mg/dL	0.70-1.30 mg/dL
Serum for Gamma Glutamyl Transferase	32.00 U/L	9.00-52.00 U/L
Serum Alkaline Phosphatase	131.00 IU/L	0.00-270.00 IU/L
Aspartate-Aminotransferase (AST/SGOT)	14.00 IU/L	0.00-38.00 IU/L
Alanine-Aminotransferase (ALT/SGPT)	22.00 IU/L	0.00-40.00 IU/L
URIC ACID	4.9 mg/dl	2.3 - 6.1 (Female) 3.6 - 8.2 (Male)
BUN	27.00 mg/dL	15.00-45.00 mg/dL

Signature of Technician

#### Conditions of Reporting :

We use best of the kits from international Market & the quality control is done by putting up Fresh standard/Control with each running.  
The reported result are for information and for interpretation of the Referring Doctor only  
Results of tests may vary from laboratory to laboratory and also in some parameters time to time for the same patient.  
This report is not valid for any medico-legal purposes.  
Result of card test are limited by time of Reading the card.

257-A, Sheela Chaudhary Road, Talwandi, KOTA-5 (Raj.)

Tel 0744-3562955, Mob.: 9414227325, 9610209797 | E-mail : rxkota@gmail.com

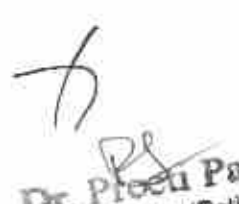
  
Dr. Preeti Pathak  
MD (Pathology)  
Reg. No - 24703/15880  
Dr. Preeti Pathak, MD. (Path.)  
Reg. 24703/15880

Signature of Pathologist





# GOOD HEALTH LAB

## RAMAKRISHNA HOSPITAL

(UNIT OF DR. L.K. BHARGAVA & SONS HUP)



PATIENT'S NAME: NARENDRA KUMAR MEENA

AGE/SEX : 54 Years/Male

LAB NO. : 0306

DATE : 16/10/2022

REF. BY : Dr. YASH BHARGAVA

### HAEMATOLOGY

Test Name	Test Results	Normal Range
<b>Blood Group Rh Factor</b>		
TEST	RESULT	
BLOOD GROUP	= B	
Rh FACTOR	= POSITIVE	

### BIO-CHEMISTRY

Test Name	Test Results	Normal Range
<b>Serum Total Protein A/G Ratio</b>		
Total Proteins	7.30 g/dL	6.0-8.5
Albumin	4.20 g/dL	3.4-5.0
Globulin	3.10 g/dL	2.3-3.5
A/G Ratio	1.35:1	1.0-2.3

### ORGAN PANEL

#### Lipid Profile

TEST	TEST VALUE	UNIT	NORMAL VALUE
Serum Cholesterol	186.0	mg/dL	130-200 mg%
Triglyceride	107.0	mg/dL	Up to 150 mg%
HDL Cholesterol	41.0	mg/dL	30-70 mg%
LDL Cholesterol	122.0	mg/dL	Up to 150 mg%
VLDL Cholesterol	23.0	mg/dL	Up to 80 mg %
Total Cholesterol/HDL Ratio	4.53		0.0-4.97
LDL/HDL Cholesterol Ratio	2.97		0.0-3.55

Signature of Technician

#### Conditions of Reporting :

We use best of the kits from international Market & the quality control is done by putting up Fresh standard/Control with each running.  
The reported result are for information and for interpretation of the Referring Doctor only  
Results of tests may vary from laboratory to laboratory and also in some parameters time to time for the same patient.  
This report is not valid for any medico-legal purposes.  
Result of card test are limited by time of Reading the card.

257-A, Sheela Chaudhary Road, Talwandi, KOTA-5 (Raj.)

Tel 0744-3562955, Mob.: 9414227325, 9610209797 | E-mail : rxkota@gmail.com

*Dr. Preeti Pathak*  
MD (Pathology)  
Reg. No. - 24703/15880

Dr. Preeti Pathak, MD. (Path.)  
Reg. 24703/15880

Signature of Pathologist



# GOOD HEALTH LAB

## RAMAKRISHNA HOSPITAL

(UNIT OF DR. L.K. BHARGAVA & SONS HUF)



PATIENT'S NAME: NARENDRA KUMAR MEENA

AGE/SEX : 54 Years/Male

LAB NO. : 0306

DATE : 16/10/2022

REF. BY : Dr. YASH BHARGAVA

### CHEMILUMINESCENCE BY CENTAUR CP

Test	Value Observed	Normal Range
PSA	2.89 ng/ml	0 - 4.0 ng/ml

#### SUMMARY :-

PSA is detected in the serum of males with normal, benign hypertrophic, and malignant prostate tissue. PSA is not detected in the serum of males without prostate tissue ( because of radical prostatectomy or cystoprostatectomy )  
 PSA is unique to prostate tissue makes it a suitable marker for monitoring men with cancer of the prostate. PSA is also useful for determining possible recurrence after therapy when used in conjunction with other diagnostic indices.  
 Measurement of serum PSA levels is not recommended as a screening procedure for the diagnosis of cancer because elevated PSA levels also are observed in patients with benign prostatic hypertrophy. PSA appears to be useful in detecting residual and early recurrence of tumor. Serial PSA levels can help determine the success of prostatectomy.

### BIO-CHEMISTRY

Test Name	Test Results	Normal Range
<b>Serum Bilirubin</b>		
Test Interval	Test Value	Unit
Total Bilirubin	0.70	mg/dL
Direct Bilirubin	0.10	mg/dL
Indirect Bilirubin	0.60	mg/dL
		Typical Reference
		0.0 - 1.0
		0.0 - 0.25
		0.2 - 1.0

Signature of Technician

#### Conditions of Reporting :

We use best of the kits from international Market & the quality control is done by putting up Fresh standard/Control with each running. The reported result are for information and for interpretation of the Referring Doctor only  
 Results of tests may vary from laboratory to laboratory and also in some parameters time to time for the same patient.  
 This report is not valid for any medico-legal purposes.  
 Result of card test are limited by time of Reading the card.

257-A, Sheela Chaudhary Road, Talwandi, KOTA-5 (Raj.)

Tel 0744-3562955, Mob.: 9414227325, 9610209797 | E-mail : rxkota@gmail.com

*Dr. Preeti Pathak*  
 MD (Pathology)  
 Reg. No. - 24703/15880  
 Dr. Preeti Pathak, MD. (Path.)  
 Reg. 24703/15880

Signature of Pathologist





# GOOD HEALTH LAB

## RAMAKRISHNA HOSPITAL

(UNIT OF DR. L.K. BHARGAVA & SONS HUF)



PATIENT'S NAME: NARENDRA KUMAR MEENA

AGE/SEX : 54 Years/Male

LAB NO. : 0306

DATE : 16/10/2022

REF. BY : Dr. YASH BHARGAVA

### CHEMILUMINESCENCE BY CENTAUR CP

TEST	OBSERVED VALUE	NORMAL RANGE
Tri Iodothyronine (T3)	1.22 ng/ml	0.60-1.81 ng/ml
Total Thyronine (T4)	6.1 ug/dl	3.20-12.6 ug/dl
Thyroid Stimulating Hormone (TSH)	5.39 uIU/ml	Adults: 0.5 - 5.50 uIU/ml 1- 30 days : 0.52 - 16.00 1mo - 5yrs: 0.46 - 8.10 6 - 18 yrs : 0.36 - 6.00

#### SUMMARY:

T3 & T4 : Primary malfunction of the thyroid gland may result in excessive (hyper) or below normal (hypo) release of

----- T3 & T4. Disease in any portion of the thyroid - pituitary-hypothalamus system may influence the levels of

T3 & T4.

T4 levels are sensitive and superior indicator of hypothyroidism.

T3 levels better define hyperthyroidism, is an excellent indicator of the ability of thyroid to respond to both stimulatory and suppressive tests.

TSH : Circulating TSH levels are important in evaluating thyroid function. TSH is used in the differential diagnosis

----- of primary (thyroid) from secondary (pituitary) and tertiary (hypothalamus) hypothyroidism. In primary

hypothyroidism, TSH levels are elevated, while in secondary and tertiary hypothyroidism, TSH levels are low.

In primary hyperthyroidism, T3 & T4 levels are elevated and low or undetectable TSH.

Signature of Technician

#### Conditions of Reporting :

We use best of the kits from international Market & the quality control is done by putting up Fresh standard/Control with each running.  
The reported result are for information and for interpretation of the Referring Doctor only.  
Results of tests may vary from laboratory to laboratory and also in some parameters time to time for the same patient.  
This report is not valid for any medico-legal purposes.  
Result of card test are limited by time of Reading the card.

257-A, Sheela Chaudhary Road, Talwandi, KOTA-5 (Raj.)

Tel 0744-3562955, Mob.: 9414227325, 9610209797 | E-mail : rxkota@gmail.com

*Dr. Preeti Pathak*  
MD (Pathology)  
Reg. No. - 24703/15880

Dr. Preeti Pathak, MD. (Path.)  
Reg. 24703/15880

Signature of Pathologist



# GOOD HEALTH LAB RAMAKRISHNA HOSPITAL

(UNIT OF DR. L.K. BHARGAVA & SONS HUP)



PATIENT'S NAME: NARENDRA KUMAR MEENA

AGE/SEX : 54 Years/Male

LAB NO. : 0306

DATE : 16/10/2022

REF. BY : Dr. YASH BHARGAVA

## CLINICAL PATHOLOGY

### Urine-Routine Examination

#### PHYSICAL & CHEMICAL

#### REFERENCE VALUE

Colour	: Pale Yellow	
Apperance	: Clear	Clear
Reaction (pH)	: 5.8	4.5 - 6.5
Sp. Gravity	: 1.016	1.000 - 1.035
Albumin	: Nil	Negative
Glucose	: Nil	Negative

#### MICROSCOPIC

RBC	: Absent	1-2 /HPF
WBC	: Absent	1-2 /HPF
Epit.Cells	: Absent	1-2 /HPF
Crystals	: Nil	
Cast	: Nil	
Other	: Nil	

Signature of Technician

#### Conditions of Reporting :

We use best of the kits from International Market & the quality control is done by putting up Fresh standard/Control with each running.  
The reported result are for Information and for interpretation of the Referring Doctor only  
Results of tests may vary from laboratory to laboratory and also in some parameters time to time for the same patient.  
This report is not valid for any medico-legal purposes.  
Result of card test are limited by time of Reading the card.

257-A, Sheela Chaudhary Road, Talwandi, KOTA-5 (Raj.)

Tel 0744-3562955, Mob.: 9414227325, 9610209797 | E-mail : rxkota@gmail.com

  
**Dr. Preeti Pathak**  
MD (Pathology)  
Reg. No - 24703/15880

Dr. Preeti Pathak, MD. (Path.)  
Reg. 24703/15880

Signature of Pathologist





# GOOD HEALTH LAB RAMAKRISHNA HOSPITAL

(UNIT OF DR. L.K. BHARGAVA & SONS HUF)



PATIENT'S NAME: NARENDRA KUMAR MEENA

AGE/SEX : 54 Years/Male

LAB NO. : 0306

DATE : 16/10/2022

REF. BY : Dr. YASH BHARGAVA

## RADIO-DIAGNOSIS

### X-RAY CHEST PA VIEW

1. Both the lung fields are clear. Bronchovascular markings are within normal limits.
2. Both the hilar shadows are of normal size and shape, density.
3. Heart shadows appears central, normal in size and shape.
4. Trachea is in midline.
5. Both the domes of diaphragm are clear and sharp.
6. Both the C.P. angles are clear.
7. Bony cage and soft tissue shadows are normal.

IMPRESSION : Normal chest radiograph.

=====

*Jyoti*  
Dr. Jyoti S. Kulkarni

Signature of Technician

### Conditions of Reporting :

We use best of the kits from international Market & the quality control is done by putting up Fresh standard/Control with each running.  
The reported result are for information and for interpretation of the Referring Doctor only  
Results of tests may vary from laboratory to laboratory and also in some parameters time to time for the same patient.  
This report is not valid for any medico-legal purposes.  
Result of card test are limited by time of Reading the card.

257-A, Sheela Chaudhary Road, Talwandi, KOTA-5 (Raj.)

Tel 0744-3562955, Mob.: 9414227325, 9610209797 | E-mail : rxkota@gmail.com

Dr. Preeti Pathak, MD. (Path.)  
Reg. 24703/15880

Signature of Pathologist



# GOOD HEALTH LAB

## RAMAKRISHNA HOSPITAL

(UNIT OF DR. L.K. BHARGAVA & SONS HUF)



Name : NARENDRA KUMAR MEENA

LAB.NO.05

Doctors Name : DR YASH BHARGAVA

Date: 16/10/2022

### BIO-CHEMISTRY

TEST	RESULT
BUN/CREATININE.. Ratio	27.0

Signature of Technician

#### Conditions of Reporting :

We use best of the kits from international Market & the quality control is done by putting up Fresh standard/Control with each running.  
The reported result are for information and for interpretation of the Referring Doctor only  
Results of tests may vary from laboratory to laboratory and also in some parameters time to time for the same patient.  
This report is not valid for any medico-legal purposes.  
Result of card test are limited by time of Reading the card.

257-A, Sheela Chaudhary Road, Talwandi, KOTA-5 (Raj.)

Tel 0744-3562955, Mob.: 9414227325, 9610209797 | E-mail : rxkota@gmail.com

  
**Dr. Preeti Pathak**  
MD (Pathology)  
Reg. No.- 24703/15880  
Dr. Preeti Pathak, MD. (Path.)  
Reg. 24703/15880

Signature of Pathologist



GOOD HEALTH LAB

RAM KRISHNA HOSPITAL KOTA  
Patient Information

ID: 000006

Name: NARENDRAN

Age:

Weight:

Gender: M

Time Date: 11-09-16 16:10:22

ECG Settings

Filtering Mode: AUTO 1

Paper: 11 mm/mV

Speed: 25mm/Sec

Rate: 0.5-10Hz

Mode: ON

ECG Lead: II

ALANBERS PISCES-A-103 (Ver-1.1M)

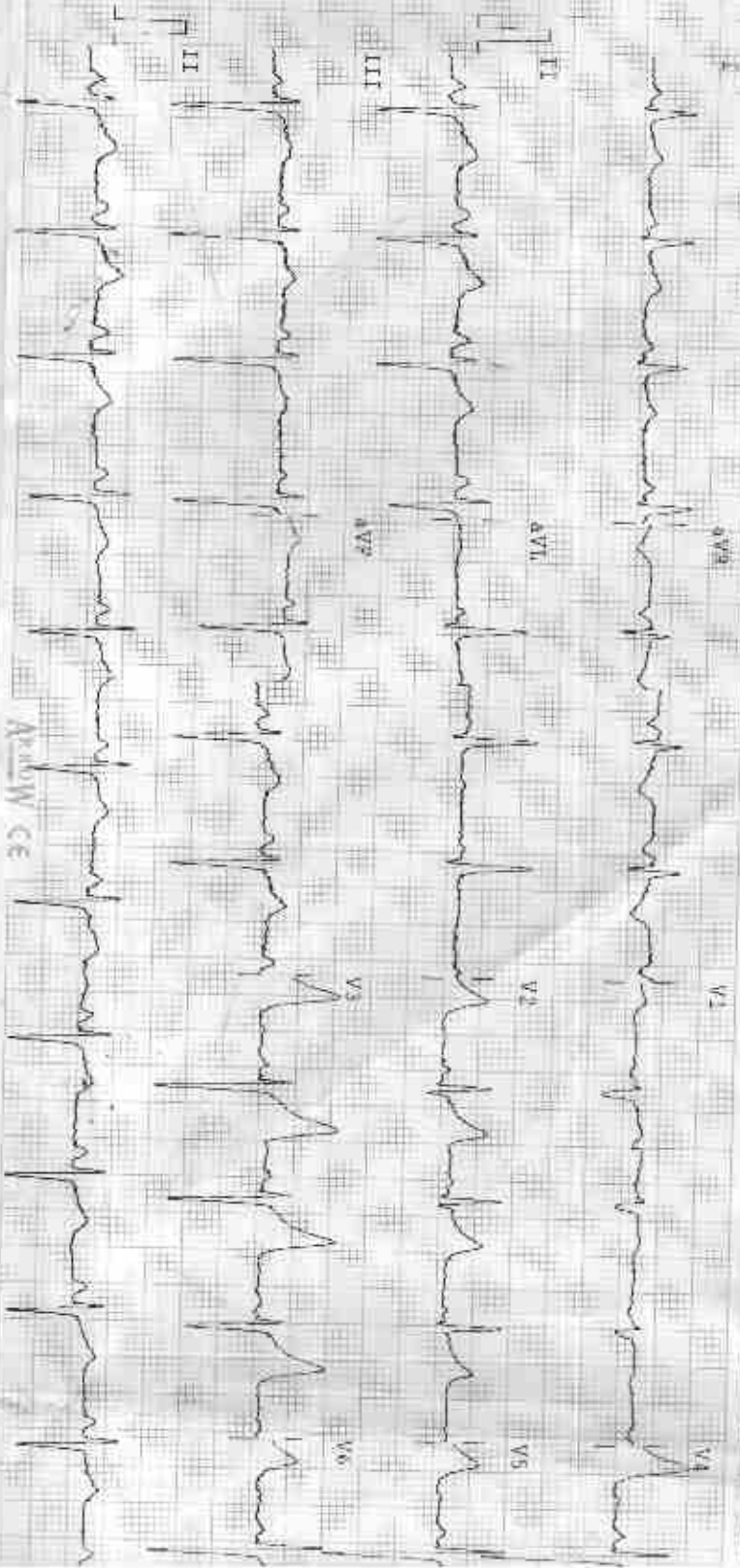

APOLW CE

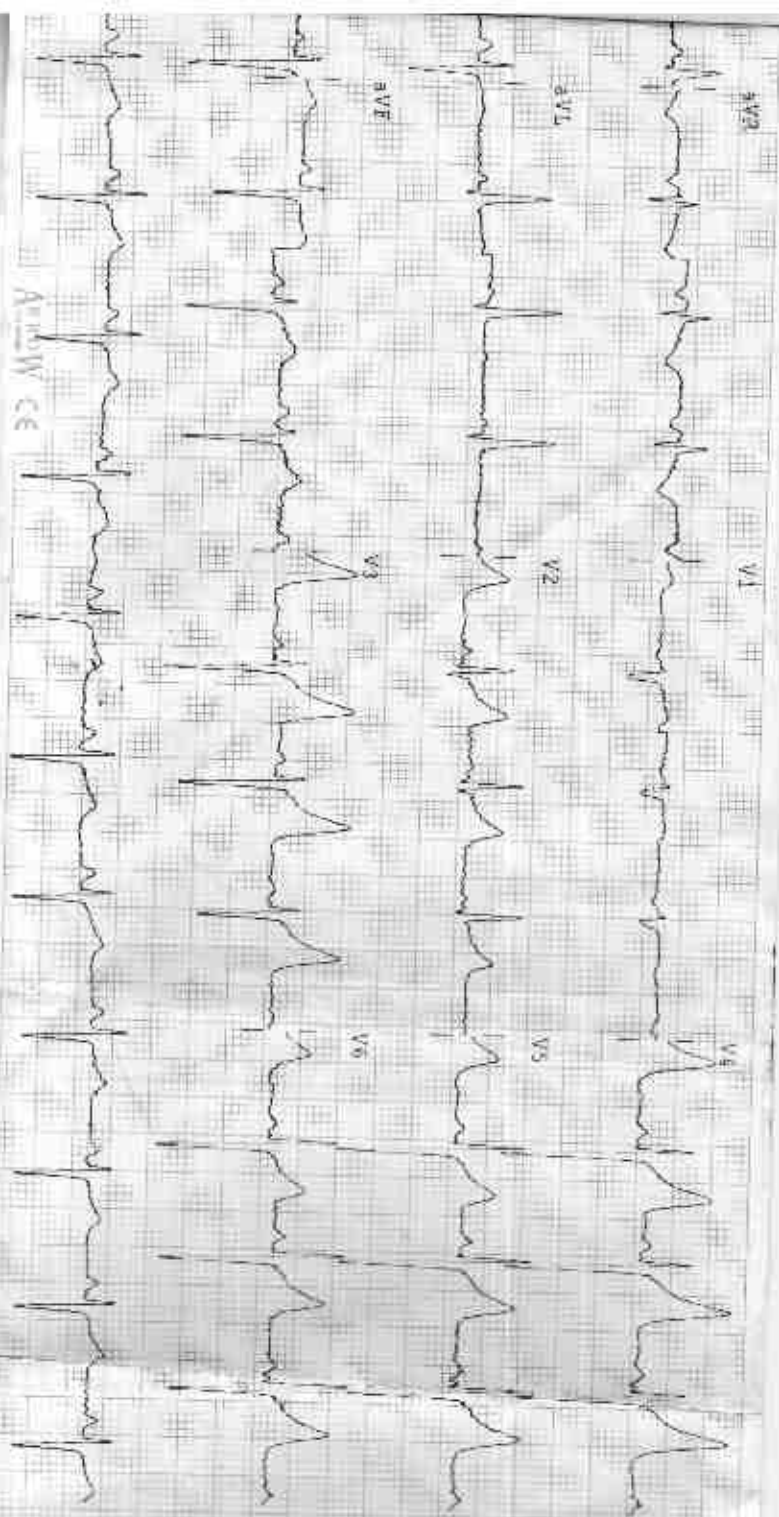

Observations

HR 72 bpm  
 P-R 160 ms  
 QRS 98 ms  
 QT/QTc 356/414 ms  
 P Axis 52°  
 R Axis 49°  
 T Axis 40°

Indications

Normal  
 Normal Sinus Rhythm  
 Normal Electric Heart Axis

Remarks

Normal ECG report

*Handwritten signature*  
 Dr. [Signature]

*Handwritten initials*  
 [Initials]