

Patient Name : Mr. Devinder Kumar  
 UHID/MR No. : FRAJ.0000222596  
 Visit Date : 24-12-2022 10:29  
 Sample Collected on : 24-12-2022 10:34  
 Ref Doctor : SELF  
 Emp/Auth/TPA ID : 4564656456  
 Sponsor Name : MEDIWHEELS HEALTH CARE

Age / Gender : 58Y/Male  
 OP Visit No : FRAJOPV98059  
 Reported on : 24-12-2022 14:31  
 Specimen : EDTA Blood  
 Pres Doctor: :

DEPARTMENT OF LABORATORY MEDICINE

TEST NAME	RESULT	BIOLOGICAL REFERENCE INTERVALS	UNITS
<b>BLOOD GROUP AND RH TYPE</b>			
ABO Group	A		
RH	Positive		
<b>HAEMOGRAM</b>			
Hb(Haemoglobin)	14.6	13 - 17	gm/dl
Method: Non Cyanide			
PCV / Haematocrit	43.7	40 - 50	%
Method: Pulse Height Detection			
ESR.	07	0 - 20	mms at the end of 1 hr
Method: Westergren's Method.			
Total Leukocyte Count	8600	4000 - 10000	/Cumm
Method: DC Detection Method			
Platelet Count	2.18	1.5 - 4.1	lakhs/cumm
Method: DC Detection Method			
RBC Count	4.7	4.5 - 6.0	Million/Cumm
Method: DC Detection Method			
MCV	91.2	77 - 98	fl
Method: Calculated.			
MCH.	30.5	27 - 32	pg
Method: Calculated			
MCHC.	33.4	31.5 - 34.5	gm/dl
Method: Calculated.			
Neutrophil	69	40 - 70	%
Method: Slide Test			
Lymphocyte	25	20 - 40	%
Method: Slide Test			
Eosinophil	04	1 - 6	%
Method: Slide Test			
Monocyte	02	2 - 10	%
Method: Slide Test			

Note: PERIPHERAL SMEAR - RBC's are normocytic normochromic. Leucocyte counts are within normal limits. Platelets are normal in number & morphology. No immature cells or haemoparasite detected.  
 IMPRESSION: NORMOCYTIC NORMOCHROMIC BLOOD PICTURE.

End of the report

Results are to be correlated clinically

• CLINICAL CORRELATION IS ESSENTIAL FOR FINAL DIAGNOSIS. • IF THE TESTS RESULTS ARE UNEXPECTED PLEASE CONTACT THE LABORATORY.  
 • ALL THE CONGENITAL ANOMALIES IN THE FETUS MAY NOT BE DIAGNOSED IN ULTRASONOGRAPHY. • THIS REPORT IS NOT VALID FOR MEDICOLEGAL PURPOSE.

Patient Name : Mr. Devinder Kumar  
UHID/MR No. : FRAJ.0000222596  
Visit Date : 24-12-2022 10:29  
Sample Collected on : 24-12-2022 10:34  
Ref Doctor : SELF  
Emp/Auth/TPA ID : 4564656456  
Sponsor Name : MEDIWHEELS HEALTH CARE

Age / Gender : 58Y/Male  
OP Visit No : FRAJOPV98059  
Reported on : 24-12-2022 14:31  
Specimen : EDTA Blood  
Pres Doctor: :

Lab Technician / Technologist  
Surinder



Dr. Prashant Purwar  
MBBS, DCP  
Consultant Pathologist

Patient Name : Mr. Devinder Kumar  
UHID/MR No. : FRAJ.0000222596  
Visit Date : 24-12-2022 10:29  
Sample Collected on : 24-12-2022 10:56  
Ref Doctor : SELF  
Emp/Auth/TPA ID : 4564656456  
Sponsor Name : MEDIWHEELS HEALTH CARE

Age / Gender : 58Y/Male  
OP Visit No : FRAJOPV98059  
Reported on : 24-12-2022 16:46  
Specimen : Plasma(Fluoride)  
Pres Doctor: :

DEPARTMENT OF LABORATORY MEDICINE

TEST NAME	RESULT	BIOLOGICAL REFERENCE INTERVALS	UNITS
GLUCOSE - ( FASTING )			
GLUCOSE - ( FASTING ) Method: (GOD-POD).	388*	70 - 110	mg/dL
GLYCOSYLATED HEMOGLOBIN (HBA1C)			
GLYCOSYLATED HEMOGLOBIN (HBA1C) - WHOLE BLOOD Method: BORONATE AFFINITY	10.4*	4.2 - 6.0	%
GLUCOSE - ( POST PRANDIAL)			
GLUCOSE - ( POST PRANDIAL) Method: (GOD-POD)	414*	70-140	mg/dl
Thyroid Profile 2(Free T4, Free T3 And TSH)			
Serum FT3	4.3	3.2 - 5.9	pmol/l
Serum FT4	14.9	10.6 - 21.0	pmol/l
Serum TSH	2.2	0.38 - 5.0	uIU/ml
LIPID PROFILE TEST (PACKAGE)			
CHOLESTEROL Method: CHOD - PAP	200	Desirable < 200 Borderline High : 200-239 High : > 240	mg/dl
Triglyceride Method: GPO-PAP	284*	50-200	mg/dl
HDL Method: DIRECT	55.5*	30 - 50	mg/dl
LDL Method: DIRECT	104.5*	60 - 100	mg/dl
VLDL Method: Calculated	40.0	<40	mg/dl
CHOLESTEROL / HDL RATIO Method: Calculated.	3.6	0 - 4.5	

End of the report

Results are to be correlated clinically

Lab Technician / Technologist  
Yogita

Dr. Prashant Purwar  
MBBS, DCP  
Consultant Pathologist

• CLINICAL CORRELATION IS ESSENTIAL FOR FINAL DIAGNOSIS. • IF THE TESTS RESULTS ARE UNEXPECTED PLEASE CONTACT THE LABORATORY.  
• ALL THE CONGENITAL ANOMOLIES IN THE FETUS MAY NOT BE DIAGNOSED IN ULTRASONOGRAPHY. • THIS REPORT IS NOT VALID FOR MEDICOLEGAL PURPOSE.

Patient Name : Mr. Devinder Kumar  
 UHID/MR No. : FRAJ.0000222596  
 Visit Date : 24-12-2022 10:29  
 Sample Collected on : 24-12-2022 10:34  
 Ref Doctor : SELF  
 Emp/Auth/TPA ID : 4564656456  
 Sponsor Name : MEDIWHEELS HEALTH CARE

Age / Gender : 58Y/Male  
 OP Visit No : FRAJOPV98059  
 Reported on : 24-12-2022 16:47  
 Specimen : Serum  
 Pres Doctor: :

DEPARTMENT OF LABORATORY MEDICINE

TEST NAME	RESULT	BIOLOGICAL REFERENCE INTERVALS	UNITS
<b>LIVER FUNCTION TEST (PACKAGE)</b>			
BILIRUBIN - TOTAL. Method: Jendrassik	0.58	0.1 - 1.3	mg/dl
Bilirubin (Direct)-Serum Method: Diazo.	0.12	0 - 0.3	mg/dl
A/G Method: Calculated	1.3	1.0 - 2.0	mg/dl
BILIRUBIN - INDIRECT. Method: Calculated.	0.46	<1.1	
SGOT /AST Method: IFCC (With P5P)	40.1*	0 - 35	U/L
SGPT/ALT Method: IFCC (With P5P)	61.6*	0 - 45	U/L
ALKALINE PHOSPHATE Method: AMP BUFFER	100.2	30 - 117	U/L
GGT. Method: SZAZ	75.9*	10 - 50	U/L
TOTAL PROTEIN Method: Biuret	6.6	5.8-8.0	g/dl
ALBUMIN Method: BCG	3.8	3.7-5.2	g/dl
GLOBULIN Method: Calculated	2.8	2.5 - 3.5	mg/dL

End of the report

Results are to be correlated clinically

Lab Technician / Technologist  
 Yogita

Dr. Prashant Purwar  
 MBBS, DCP  
 Consultant Pathologist

Patient Name : Mr. Devinder Kumar  
UHID/MR No. : FRAJ.0000222596  
Visit Date : 24-12-2022 10:29  
Sample Collected on : 24-12-2022 10:34  
Ref Doctor : SELF  
Emp/Auth/TPA ID : 4564656456  
Sponsor Name : MEDIWHEELS HEALTH CARE

Age / Gender : 58Y/Male  
OP Visit No : FRAJOPV98059  
Reported on : 24-12-2022 16:48  
Specimen : Serum  
Pres Doctor: :

DEPARTMENT OF LABORATORY MEDICINE

TEST NAME	RESULT	BIOLOGICAL REFERENCE INTERVALS	UNITS
<b>KFT - RENAL PROFILE-SERUM</b>			
UREA Method: Urease	14.7	10-50	mg/dl
Creatinine Method: Jaffe	1.2	0.5 - 1.3	mg/dl
Uric Acid Method: Uricase	3.8	3.5 - 7.2	mg/dl
Sodium(Na) Method: ISE	136.0	136 - 142	mmol/L
Potassium(K) Method: ISE	4.5	3.8 - 5.0	mmol/L
Chloride(Cl) Method: ISE	99.8	95 - 103	mmol/L
Calcium. Method: OCPC	8.7*	9.2 - 11.0	mg/dl
Phosphorus Method: Molybdate UV	3.2	2.3 - 4.7	mg/dl

End of the report

Results are to be correlated clinically

Lab Technician / Technologist  
Yogita

  
Dr. Prashant Purwar  
MBBS, DCP  
Consultant Pathologist

Patient Name : Mr. Devinder Kumar  
 UHID/MR No. : FRAJ.0000222596  
 Visit Date : 24-12-2022 10:29  
 Sample Collected on : 24-12-2022 10:34  
 Ref Doctor : SELF  
 Emp/Auth/TPA ID : 4564656456  
 Sponsor Name : MEDIWHEELS HEALTH CARE

Age / Gender : 58Y/Male  
 OP Visit No : FRAJOPV98059  
 Reported on : 24-12-2022 17:41  
 Specimen : Urine  
 Pres Doctor: :

DEPARTMENT OF LABORATORY MEDICINE

URINE ROUTINE EXAMINATION

URINE EXAMINATION TEST REPORT

Test Name	Observed Value	Unit	Reference Range
<b>Urine R/M Examination</b>			
Quantity	40	ml.	
Colour	Pale Yellow		Pale Yellow
Transparency	Clear		Clear
Urine Specific Gravity	1.020		1.005 - 1.030
Dipstick			
pH	6.5		5.5 - 7.5
Dipstick / pH paper			
<b>Chemical Examination</b>			
Protein	Nil		Nil
Dipstick/Heat & acetic acid			
Sugar	+++		Nil
Dipstick/Benedicts reagent			
<b>Microscopic Examination</b>			
Pus Cells	2-4	/HPF	1-2
RBC'S	Nil	/HPF	Nil
Casts	Nil	/HPF	Nil
Crystals	Nil		Nil
Epithelial Cells	Occasional	/HPF	1-2
Bacteria	Nil	/HPF	Nil

End of the report

Results are to be correlated clinically

Lab Technician / Technologist  
Surinder

  
Dr. Prashant Purwar  
MBBS, DCP  
Consultant Pathologist

NAME: MR DEVINDER KUMAR  
REF

Age/ Sex: 58YRS/ M  
DATE 24/12 /2022

**ECHO ADULT (COLOUR DOPPLER)**

DIMENSIONS		NORMAL	DIMENSIONS		NORMAL
Ao (ed)	36.4 mm	(1.5 cm/m <sup>2</sup> )	IVS (Ed)	19.6 mm	(0.6-1.2cm)
LA (es)	35.0 mm	(1.5 cm/m <sup>2</sup> )	LVPW (Ed)	14.4 mm	(.6-1.1cm)
RVID (ed)	Normal	(0.9cm/m <sup>2</sup> )	EF	65.0 %	(0.62-0.85)
LVID (ed)	34.0 mm	(2.6-3.4 cm/m <sup>2</sup> )	FS	30.0	
LVID (es)	20.0 mm				

**MORPHOLOGICAL DATA**

Mitral Valve	Normal	Interatrial Septum	Normal
Aortic Valve	Normal	Interventricular Septum	Normal
Tricuspid Valve	Normal	Pulmonary Artery	Normal
Pulmonary Valve	Normal	Aorta	Normal
Right Ventricle	Normal	Right Atrium	Normal
Left Ventricle	LVH	Left Atrium	Normal
Pericardium	Normal		
Colour Doppler	NORMAL.NO PAH, IVC NORMAL,		
Wall motion	Normal		

**IMPRESSION :** FUC CAD, ASYMMETRIC SEPTAL HYPERTROPHY ON THE BACKGROUND OF SEVERE CONCENTRIC LVH, NO LVOT GRADIENT, LVEF ~65 %, MILD LV DIASTOLIC DYSFUNCTION  
RV FUNCTION NORMAL, NO PAH, IVC NORMAL.

  
**DR SEEMA KALE MD**  
SENIOR CONSULTANT.

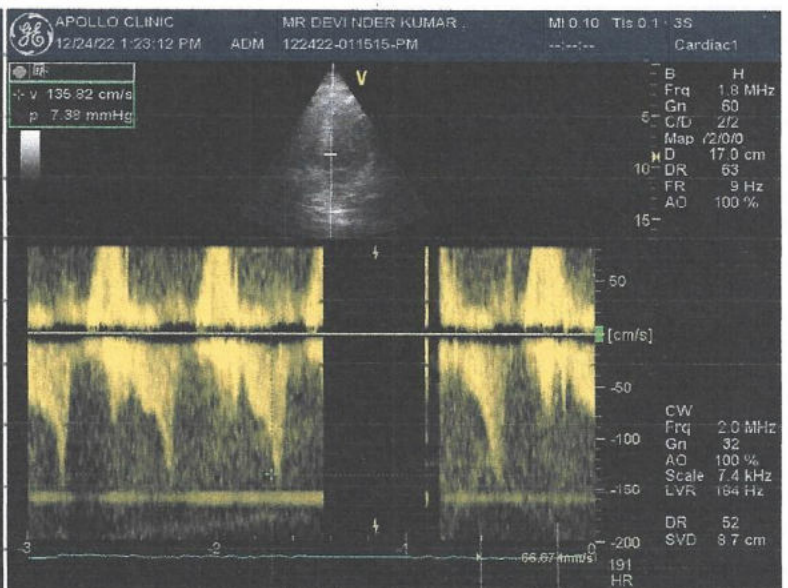
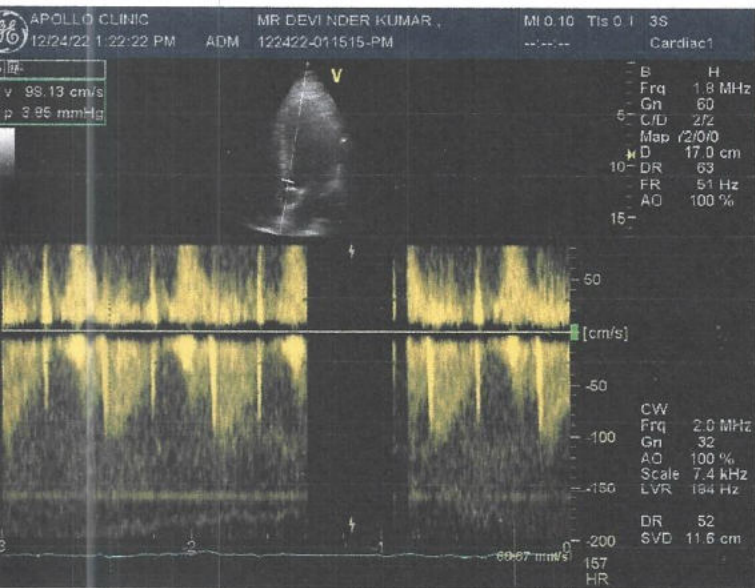
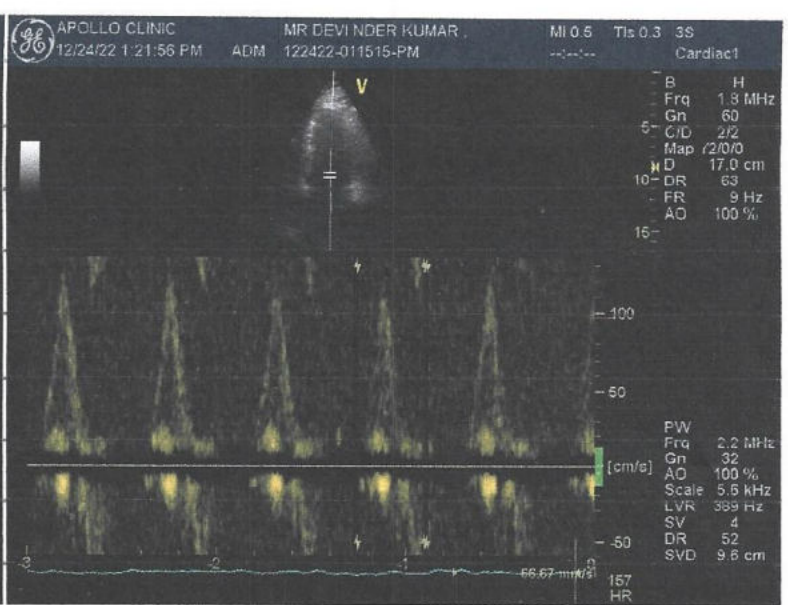
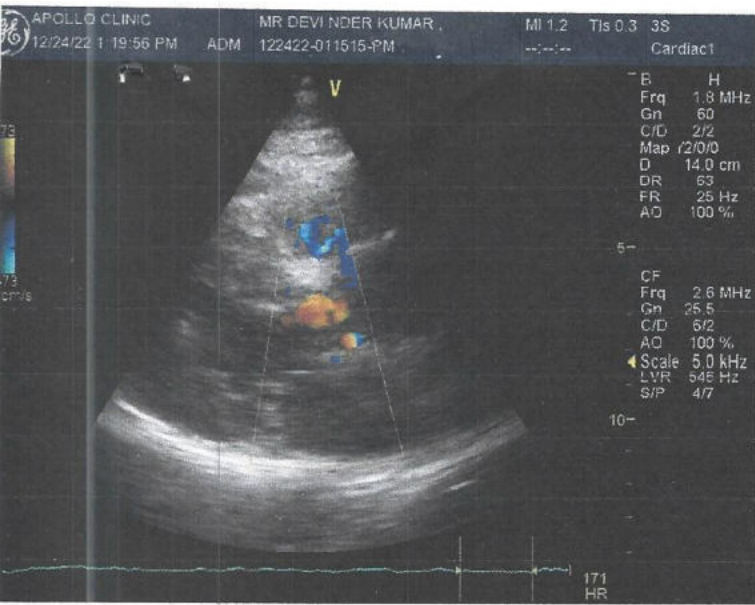



**HEALTH CHECK UP**

HHC

Name : MR DEVINDER KUMAR

Date : 24/12/2022

Age : 58yrs

Sex :  Male /  Female

Marital status :  Married /  Single

**PERSONAL HISTORY**

Habits : **Smoking / Tobacco & Snuff / Alcohol**

Drug allergy if any : .....

Medical : Type 2 DM ; Hypertension ; HTN ; CAD (20yrs) (20yrs b/cad)

Surgical : .....

Height 158 cm Weight 76 Kg. BP 190/110 Pulse 94/min

Vision : Rt 6/18 Lt 6/24 With Spectacles 190/100 Rt 100/min Lt .....

Colour Vision :  Normal /  Abnormal Near Vision .....

**FAMILY HISTORY**

Father NA ; HTN Mother NA ; Type 2 DM Siblings 1 (D) Died ; Cirrhosis

CVS : Heart Sound ..... Normal Murmurs ..... Absent Thrills ..... Absent

RS : Rate 14 /mt Breath sounds ..... Normal Adventitious ..... Absent

ABDOMEN : Tenderness ..... Absent Rigidity ..... Absent Bowel sound ..... Normal

Liver ..... NAD Kidney ..... NAD Hernia ..... Absent

CNS : Cranial Nerves ..... NAD Sensory System ..... NAD Motor System ..... NAD

ENT ..... NAD

Remarks

Dr. Bharti Jeswani MBBS  
Dr. Seema Kale MBBS, MD  
Dr. S. K. Suri MBBS  
Dr. Meenakshi MBBS  
THE APOLLO CLINIC  
Rajouri Garden  
Dr. Meenakshi (M.B.B.S.)  
DMC 309

HOME SAMPLE COLLECTION FACILITY AVAILABLE

Patient Name : Mr. Devender Kumar

MR No : FRAJ0000

Age/Sex : 58Y/M

Visit No : FRAJOPV

Pres Doctor :

Bill Date : 24-12-2022

Ref.by :

Report Date : 24-12-2022

**X-RAY CHEST P A VIEW**

- Both lung fields do not show any active parenchymal lesion.
- Both costophrenic angles are normal.
- B/L hila appear normal in size & density.
- Both domes of diaphragm are normal.
- Cardiac silhouette appears normal.
- Visualised soft tissues and bony cage appear normal.

**IMPRESSION:- NORMAL STUDY.**

To be correlated clinically

  
**Dr. Dham**  
Consultant Radiologist.

Patient Name : Mr. Devinder	MR No	: FRAJ0000
Age/Sex : 58Y/M	Visit No	: FRAJOPV
Pres Doctor :	Bill Date	: 24-12-2022
Ref.by :	Report Date	: 24-12-2022

**ULTRASOUND WHOLE ABDOMEN**

**LIVER:** Liver is normal in size with increased parenchymal echogenicity s/o grade I fatty liver. No focal intra-hepatic lesion detected. Intra-hepatic biliary radicals are not dilated. Portal vein is normal in calibre.

**GALL BLADDER:** Gall bladder is well visualised. Its wall thickness is normal. No calculus or mass lesion is seen in gall bladder.

**PANCREAS:** Pancreas appears normal in size and echopattern.  
**SPLEEN:** Spleen appears normal in size and echopattern.

**KIDNEYS:** Both kidneys are normal in position, size and outline. Cortico-medullary differentiation of both kidneys is maintained. Central sinus echoes are compact. No calculus / hydronephrosis is noted.

Visualised parts of retroperitoneum do not show any lymphadenopathy.

**URINARY BLADDER:** Urinary bladder is well distended and shows clear contents.

**PROSTATE:** Prostate is normal in shape, size and echotexture.

No free fluid detected.

**IMPRESSION: - GRADE I FATTY LIVER.**

To be correlated clinically.

**Dr. Dham**  
Consultant Radiologist.

devinder kumar  
Male

58 Years

normal P axis, rate  
short R-R, wide QRS  
Q > 30ms V3

SINUS RHYTHM, RATE 94  
VENTRICULAR PREMATURE COMPLEX  
CONSIDER ANTERIOR INFARCT

94  
188  
60  
344  
430

Unconfirmed diagnosis

ABNORMAL ECG

