

Name : Mr. GANESAN K
PID No. : MED121446898
SID No. : 622023310
Age / Sex : 30 Year(s) / Male
Ref. Dr : MediWheel

Register On : 25/10/2022 12:10 PM
Collection On : 26/10/2022 8:56 AM
Report On : 27/10/2022 11:19 AM
Printed On : 27/10/2022 12:45 PM
Type : OP



Investigation	Observed Value	Unit	Biological Reference Interval
IMMUNOHAEMATOLOGY			
BLOOD GROUPING AND Rh TYPING (Blood /Agglutination)	'B' 'Positive'		

HAEMATOTOLOGY

Complete Blood Count With - ESR

Haemoglobin (Blood/Spectrophotometry)	16.45	g/dL	13.5 - 18.0
Packed Cell Volume(PCV)/Haematocrit (Blood/Derived from Impedance)	50.08	%	42 - 52
RBC Count (Blood/Impedance Variation)	05.55	mill/cu.mm	4.7 - 6.0
Mean Corpuscular Volume(MCV) (Blood/Derived from Impedance)	90.23	fL	78 - 100
Mean Corpuscular Haemoglobin(MCH) (Blood/Derived from Impedance)	29.65	pg	27 - 32
Mean Corpuscular Haemoglobin concentration(MCHC) (Blood/Derived from Impedance)	32.85	g/dL	32 - 36
RDW-CV(Derived from Impedance)	13.6	%	11.5 - 16.0
RDW-SD(Derived from Impedance)	42.95	fL	39 - 46
Total Leukocyte Count (TC) (Blood/ Impedance Variation)	7620	cells/cu.mm	4000 - 11000
Neutrophils (Blood/Impedance Variation & Flow Cytometry)	59.30	%	40 - 75
Lymphocytes (Blood/Impedance Variation & Flow Cytometry)	37.80	%	20 - 45
Eosinophils (Blood/Impedance Variation & Flow Cytometry)	01.70	%	01 - 06
Monocytes (Blood/Impedance Variation & Flow Cytometry)	00.60	%	01 - 10
Basophils (Blood/Impedance Variation & Flow Cytometry)	00.60	%	00 - 02

INTERPRETATION: Tests done on Automated Five Part cell counter. All abnormal results are reviewed and confirmed microscopically.

Absolute Neutrophil count (Blood/ Impedance Variation & Flow Cytometry)	4.52	$10^3 / \mu\text{l}$	1.5 - 6.6
Absolute Lymphocyte Count (Blood/ Impedance Variation & Flow Cytometry)	2.88	$10^3 / \mu\text{l}$	1.5 - 3.5
Absolute Eosinophil Count (AEC) (Blood/ Impedance Variation & Flow Cytometry)	0.13	$10^3 / \mu\text{l}$	0.04 - 0.44
Absolute Monocyte Count (Blood/ Impedance Variation & Flow Cytometry)	0.05	$10^3 / \mu\text{l}$	< 1.0

B. Supraj
DR SUPRAJA B MD
Consultant Pathologist
Reg NO : 95961

The results pertain to sample tested.

Page 1 of 5



Name : Mr. GANESAN K
 PID No. : MED121446898
 SID No. : 622023310
 Age / Sex : 30 Year(s) / Male
 Ref. Dr : MediWheel

Register On : 25/10/2022 12:10 PM
 Collection On : 26/10/2022 8:56 AM
 Report On : 27/10/2022 11:19 AM
 Printed On : 27/10/2022 12:45 PM
 Type : OP



Investigation	Observed Value	Unit	Biological Reference Interval
Absolute Basophil count (Blood/Impedance Variation & Flow Cytometry)	0.05	10 ³ / μ l	< 0.2
Platelet Count (Blood/Impedance Variation)	384	10 ³ / μ l	150 - 450
MPV (Blood/Derived from Impedance)	07.04	fL	7.9 - 13.7
PCT(Automated Blood cell Counter)	0.27	%	0.18 - 0.28
ESR (Erythrocyte Sedimentation Rate) (Blood/Automated ESR analyser)	25	mm/hr	< 15

BIOCHEMISTRY

BUN / Creatinine Ratio	14.0		
Glucose Fasting (FBS) (Plasma - F/GOD-PAP)	82.0	mg/dL	Normal: < 100 Pre Diabetic: 100 - 125 Diabetic: >= 126

INTERPRETATION: Factors such as type, quantity and time of food intake, Physical activity, Psychological stress, and drugs can influence blood glucose level.

Glucose, Fasting (Urine) (Urine - F) Negative Negative

Glucose Postprandial (PPBS) (Plasma - PP/ GOD-PAP) 109.1 mg/dL 70 - 140

INTERPRETATION:

Factors such as type, quantity and time of food intake, Physical activity, Psychological stress, and drugs can influence blood glucose level. Fasting blood glucose level may be higher than Postprandial glucose, because of physiological surge in Postprandial Insulin secretion, Insulin resistance, Exercise or Stress, Dawn Phenomenon, Somogyi Phenomenon, Anti-diabetic medication during treatment for Diabetes.

Blood Urea Nitrogen (BUN) (Serum/Urease UV / derived)	13.2	mg/dL	7.0 - 21
Creatinine (Serum/Modified Jaffe)	0.94	mg/dL	0.9 - 1.3
Uric Acid (Serum/Enzymatic)	4.9	mg/dL	3.5 - 7.2
Liver Function Test			
Bilirubin(Total) (Serum)	0.80	mg/dL	0.1 - 1.2
Bilirubin(Direct) (Serum/Diazotized Sulfanilic Acid)	0.24	mg/dL	0.0 - 0.3
Bilirubin(Indirect) (Serum/Derived)	0.56	mg/dL	0.1 - 1.0
SGOT/AST (Aspartate Aminotransferase) (Serum/Modified IFCC)	28.0	U/L	5 - 40
SGPT/ALT (Alanine Aminotransferase) (Serum)	31.2	U/L	5 - 41
GGT(Gamma Glutamyl Transpeptidase) (Serum/IFCC / Kinetic)	18.5	U/L	< 55
Alkaline Phosphatase (SAP) (Serum/ Modified IFCC)	106.5	U/L	53 - 128
Total Protein (Serum/Biuret)	8.51	gm/dL	6.0 - 8.0

B. Supraj
 DR SUPRAJA .B MD
 Consultant Pathologist
 Reg NO : 95961

The results pertain to sample tested.

Page 2 of 5



Name : Mr. GANESAN K
 PID No. : MED121446898
 SID No. : 622023310
 Age / Sex : 30 Year(s) / Male
 Ref. Dr : MediWheel

Register On : 25/10/2022 12:10 PM
 Collection On : 26/10/2022 8:56 AM
 Report On : 27/10/2022 11:19 AM
 Printed On : 27/10/2022 12:45 PM
 Type : OP



Investigation	Observed Value	Unit	Biological Reference Interval
Albumin (Serum/Bromocresol green)	4.40	gm/dL	3.5 - 5.2
Globulin (Serum/Derived)	4.11	gm/dL	2.3 - 3.6
A : G RATIO (Serum/Derived)	1.07		1.1 - 2.2
Lipid Profile			
Cholesterol Total (Serum/CHOD-PAP with ATCS)	214.3	mg/dL	Optimal: < 200 Borderline: 200 - 239 High Risk: >= 240
Triglycerides (Serum/GPO-PAP with ATCS)	54.7	mg/dL	Optimal: < 150 Borderline: 150 - 199 High: 200 - 499 Very High: >= 500

INTERPRETATION: The reference ranges are based on fasting condition. Triglyceride levels change drastically in response to food, increasing as much as 5 to 10 times the fasting levels, just a few hours after eating. Fasting triglyceride levels show considerable diurnal variation too. There is evidence recommending triglycerides estimation in non-fasting condition for evaluating the risk of heart disease and screening for metabolic syndrome, as non-fasting sample is more representative of the "usual" circulating level of triglycerides during most part of the day.

HDL Cholesterol (Serum/Immunoinhibition)	50.7	mg/dL	Optimal(Negative Risk Factor): >= 60 Borderline: 40 - 59 High Risk: < 40
LDL Cholesterol (Serum/Calculated)	152.7	mg/dL	Optimal: < 100 Above Optimal: 100 - 129 Borderline: 130 - 159 High: 160 - 189 Very High: >= 190
VLDL Cholesterol (Serum/Calculated)	10.9	mg/dL	< 30
Non HDL Cholesterol (Serum/Calculated)	163.6	mg/dL	Optimal: < 130 Above Optimal: 130 - 159 Borderline High: 160 - 189 High: 190 - 219 Very High: >= 220

INTERPRETATION: 1.Non-HDL Cholesterol is now proven to be a better cardiovascular risk marker than LDL Cholesterol. 2.It is the sum of all potentially atherogenic proteins including LDL, IDL, VLDL and chylomicrons and it is the "new bad cholesterol" and is a co-primary target for cholesterol lowering therapy.

Total Cholesterol/HDL Cholesterol Ratio (Serum/Calculated)	4.2		Optimal: < 3.3 Low Risk: 3.4 - 4.4 Average Risk: 4.5 - 7.1 Moderate Risk: 7.2 - 11.0 High Risk: > 11.0
--	-----	--	--

B. Supraja
 DR SUPRAJA B MD
 Consultant Pathologist
 Reg NO : 95961

The results pertain to sample tested.

Page 3 of 5



Name : Mr. GANESAN K
 PID No. : MED121446898
 SID No. : 622023310
 Age / Sex : 30 Year(s) / Male
 Ref. Dr : MediWheel

Register On : 25/10/2022 12:10 PM
 Collection On : 26/10/2022 8:56 AM
 Report On : 27/10/2022 11:19 AM
 Printed On : 27/10/2022 12:45 PM
 Type : OP



Investigation	Observed Value	Unit	Biological Reference Interval
Triglyceride/HDL Cholesterol Ratio (TG/HDL) (Serum/Calculated)	1.1		Optimal: < 2.5 Mild to moderate risk: 2.5 - 5.0 High Risk: > 5.0
LDL/HDL Cholesterol Ratio (Serum/Calculated)	3		Optimal: 0.5 - 3.0 Borderline: 3.1 - 6.0 High Risk: > 6.0
<u>Glycosylated Haemoglobin (HbA1c)</u>			
HbA1C (Whole Blood/Ion exchange HPLC by D10)	5.2	%	Normal: 4.5 - 5.6 Prediabetes: 5.7 - 6.4 Diabetic: >= 6.5

INTERPRETATION: If Diabetes - Good control : 6.1 - 7.0 % , Fair control : 7.1 - 8.0 % , Poor control >= 8.1 %

Estimated Average Glucose (Whole Blood) 102.54 mg/dL

INTERPRETATION: Comments

HbA1c provides an index of Average Blood Glucose levels over the past 8 - 12 weeks and is a much better indicator of long term glycemic control as compared to blood and urinary glucose determinations. Conditions that prolong RBC life span like Iron deficiency anemia, Vitamin B12 & Folate deficiency, hypertriglyceridemia, hyperbilirubinemia, Drugs, Alcohol, Lead Poisoning, Asplenia can give falsely elevated HbA1C values. Conditions that shorten RBC survival like acute or chronic blood loss, hemolytic anemia, Hemoglobinopathies, Splenomegaly, Vitamin E ingestion, Pregnancy, End stage Renal disease can cause falsely low HbA1c.

IMMUNOASSAY

THYROID PROFILE / TFT

T3 (Triiodothyronine) - Total (Serum/ Chemiluminescent Immunometric Assay (CLIA))	1.53	ng/ml	0.7 - 2.04
---	------	-------	------------

INTERPRETATION:

Comment :

Total T3 variation can be seen in other condition like pregnancy, drugs, nephrosis etc. In such cases, Free T3 is recommended as it is Metabolically active.

T4 (Tyroxine) - Total (Serum/ Chemiluminescent Immunometric Assay (CLIA))	10.17	µg/dl	4.2 - 12.0
---	-------	-------	------------

INTERPRETATION:

Comment :

Total T4 variation can be seen in other condition like pregnancy, drugs, nephrosis etc. In such cases, Free T4 is recommended as it is Metabolically active.

TSH (Thyroid Stimulating Hormone) (Serum /Chemiluminescent Immunometric Assay (CLIA))	1.74	µIU/mL	0.35 - 5.50
---	------	--------	-------------

B. Supraja
 DR SUPRAJA .B MD
 Consultant Pathologist
 Reg NO : 95961

The results pertain to sample tested.

Page 4 of 5

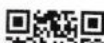

Name : Mr. GANESAN K
PID No. : MED121446898
SID No. : 622023310
Age / Sex : 30 Year(s) / Male
Ref. Dr : MediWheel

Register On : 25/10/2022 12:10 PM
Collection On : 26/10/2022 8:56 AM
Report On : 27/10/2022 11:19 AM
Printed On : 27/10/2022 12:45 PM
Type : OP



Investigation **Observed Value** **Unit** **Biological Reference Interval**

INTERPRETATION:

Reference range for cord blood - upto 20

1 st trimester: 0.1-2.5

2 nd trimester 0.2-3.0

3 rd trimester : 0.3-3.0

(Indian Thyroid Society Guidelines)

Comment :

1.TSH reference range during pregnancy depends on Iodine intake, TPO status, Serum HCG concentration, race, Ethnicity and BMI.

2.TSH Levels are subject to circadian variation, reaching peak levels between 2-4am and at a minimum between 6-10PM.The variation can be of the order of 50%,hence time of the day has influence on the measured serum TSH concentrations.

3.Values $\leq 0.03 \mu\text{IU/mL}$ need to be clinically correlated due to presence of rare TSH variant in some individuals.

CLINICAL PATHOLOGY

Urine Analysis - Routine

Colour (Urine)	Pale yellow		Yellow to Amber
Appearance (Urine)	Clear		Clear
Protein (Urine)	Negative		Negative
Glucose (Urine)	Negative		Negative
Pus Cells (Urine)	1-2	/hpf	NIL
Epithelial Cells (Urine)	1-2	/hpf	NIL
RBCs (Urine)	Nil	/hpf	NIL

-- End of Report --

DR SUPRAJA .B MD
Consultant Pathologist
Reg NO : 95961

The results pertain to sample tested.

Page 5 of 5



R

GANESAN K 30 M MED121446898 TEN87476863844 M RT 10/25/2022
MEDALL DIAGNOSTICS

Name	GANESAN K	Customer ID	MED121446898
Age & Gender	30Y/M	Visit Date	Oct 25 2022 12:06PM
Ref Doctor	MediWheel		

Thanks for your reference

DIGITAL X- RAY CHEST PA VIEW

Trachea appears normal.
 Cardiothoracic ratio is within normal limits.
 Bilateral lung fields appear normal.
 Both costophrenic angles appear normal.
 Visualised bony structures appear normal.
 Extra thoracic soft tissues shadow grossly appears normal.

IMPRESSION:

- i. No significant abnormality demonstrated.**

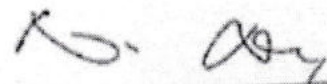

DR. DANIEL STANLEY PETER, M.D.R.D.,
 Consultant Radiologist
 Reg. No: 82342



Measurement Results

PR : 104 ms
 QRS : 356 / -90
 QT : 156 ms
 QTc : 102 ms
 ST : 786 / 780 ms
 ST : 25 / S / -10 degrees
 QTcBD : 66 / 74 ms
 P : III +90 II
 QRS : aVR aVL aVF
 T : I II III

Interpretation:

suspected left ventr. hypertrophy
 no R/S inversion up to U6
 probably abnormal ECG

Unconfirmed report

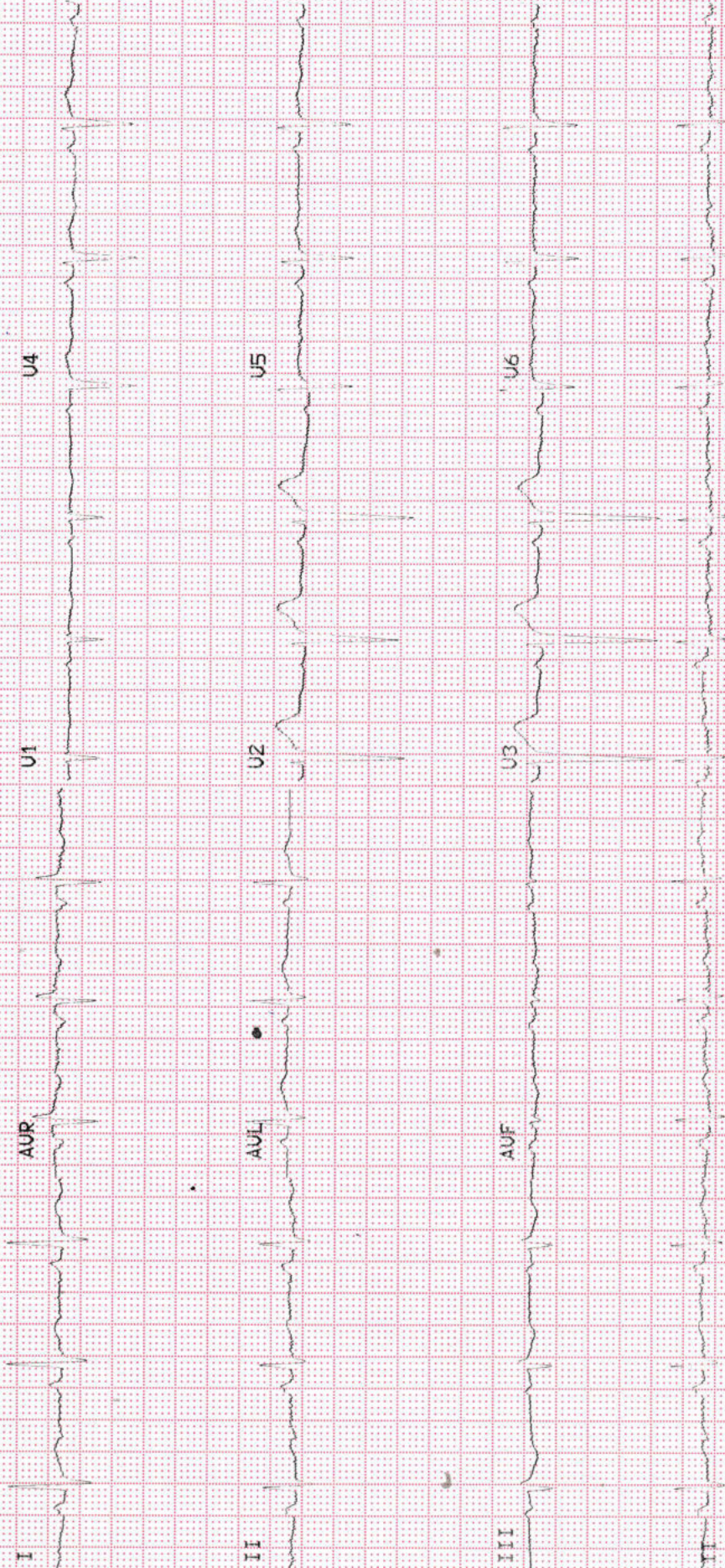

Customer Name	MR.GANESAN K	Customer ID	MED121446898
Age & Gender	30Y/MALE	Visit Date	25/10/2022
Ref Doctor	MediWheel		

Thanks for your reference

ECHOCARDIOGRAM WITH COLOUR DOPPLER:

LVID d ... 4.3 cm
 LVID s ... 2.7cm
 EF ... 67%
 IVS d ... 1.2cm
 IVS s ... 0.6cm
 LVPW d ... 0.6cm
 LVPW s ... 1.3 cm
 LA ... 3.0cm
 AO ... 3.2cm
 TAPSE ... 20mm
 IVC ... 1.1cm

Left ventricle, Left atrium normal.

Right ventricle, Right atrium normal.

No regional wall motion abnormality present.

Mitral valve, Aortic valve, Tricuspid valve & Pulmonary valve normal.

Aorta normal.

Inter atrial septum intact.

Inter ventricular septum intact.

No pericardial effusion.



Customer Name	MR.GANESAN K	Customer ID	MED121446898
Age & Gender	30Y/MALE	Visit Date	25/10/2022
Ref Doctor	MediWheel		

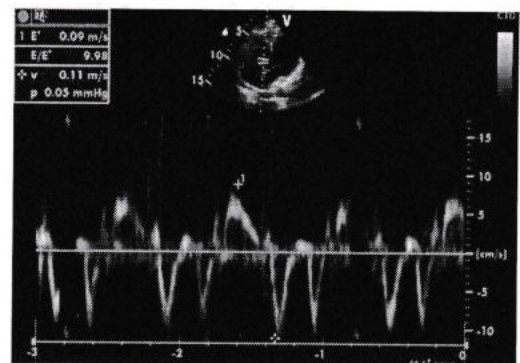
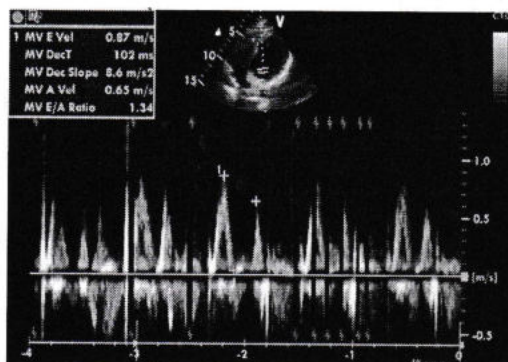
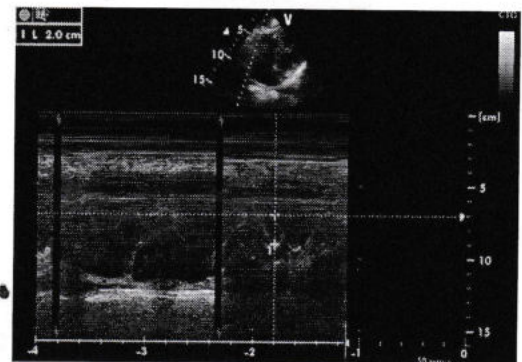
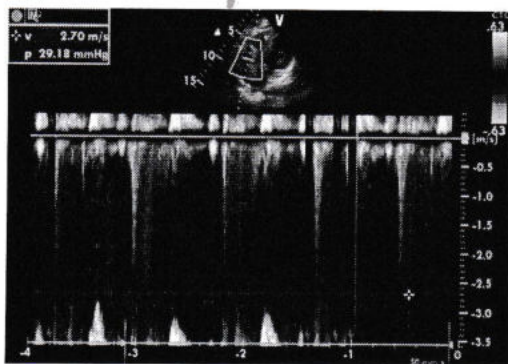
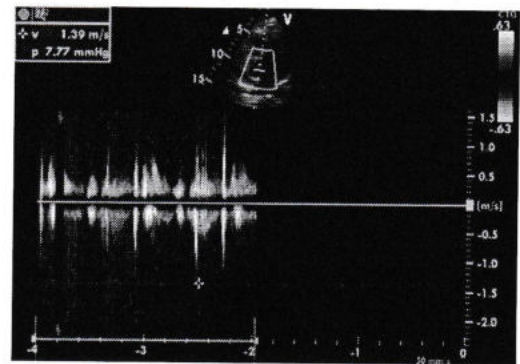
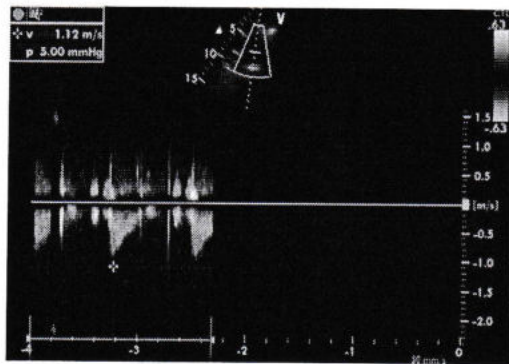
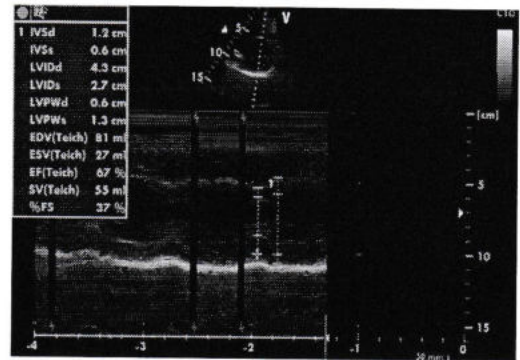
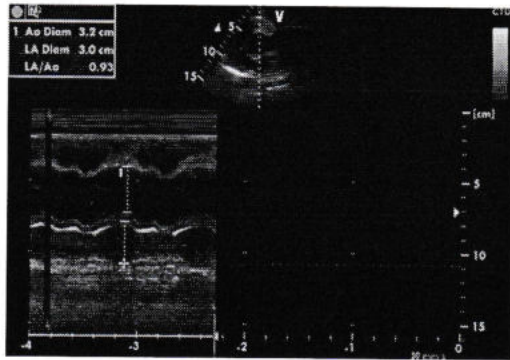

Customer Name	MR.GANESAN K	Customer ID	MED121446898
Age & Gender	30Y/MALE	Visit Date	25/10/2022
Ref Doctor	MediWheel		

Thanks for your reference

REAL - TIME 2D & 4D ULTRASOUND DONE WITH VOLUSON 730 EXPERT .
SONOGRAM REPORT

WHOLE ABDOMEN

Liver: The liver is normal in size and shows uniform echotexture with no focal abnormality. There is no intra or extra hepatic biliary ductal dilatation.

Gallbladder: The gall bladder is contracted.

Pancreas: The pancreas shows a normal configuration and echotexture. The pancreatic duct is normal.

Spleen: The spleen is normal.

Kidneys: The right kidney measures 9.5 x 4.3 cm. Normal architecture. The collecting system is not dilated.

The left kidney measures 9.8 x 5.1 cm. Normal architecture. The collecting system is not dilated.

Urinary bladder: The urinary bladder is smooth walled and uniformly transonic. There is no intravesical mass or calculus.



Customer Name	MR.GANESAN K	Customer ID	MED121446898
Age & Gender	30Y/MALE	Visit Date	25/10/2022
Ref Doctor	MediWheel		

Prostate: The prostate measures 3.1 x 2.8 x 3.5 cm and is normal sized.
Corresponds to a weight of about 15.03 gms.
The echotexture is homogeneous.
The seminal vesicles are normal.

RIF: Iliac fossae are normal.
No mass or fluid collection is seen in the right iliac fossa.
The appendix is not visualized.
There is no free or loculated peritoneal fluid.
No para aortic lymphadenopathy is seen.

IMPRESSION :

➤ No significant abnormality.

DR.T.ANNIE STALIN MBBS.,F.USG.,
SONOLOGIST.



Customer Name	MR.GANESAN K	Customer ID	MED121446898
Age & Gender	30Y/MALE	Visit Date	25/10/2022
Ref Doctor	MediWheel		

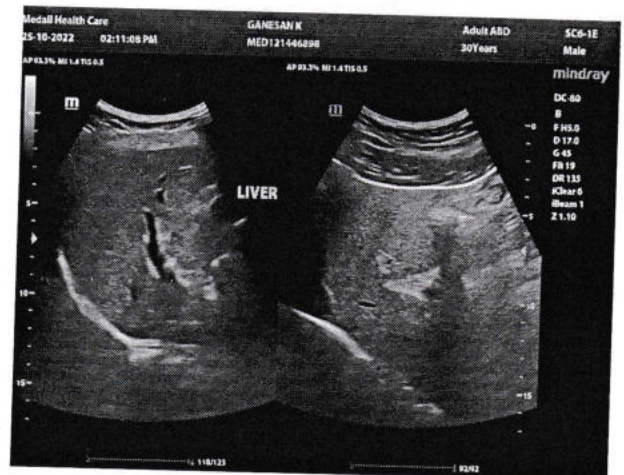
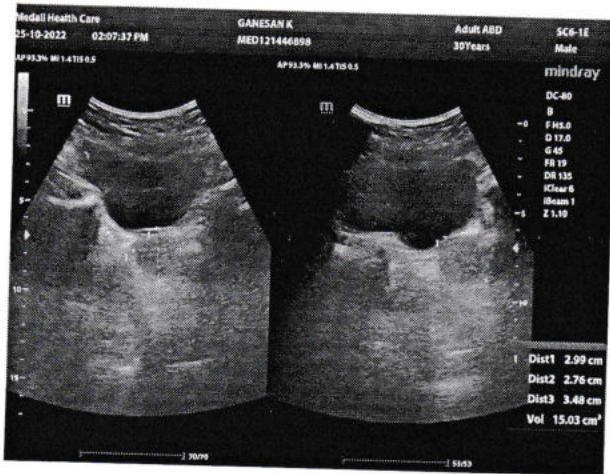

MEDICAL EXAMINATION REPORT

Name MR. Nanesan. K Gender M / F Date of Birth 05/03/1992
Position Selected For _____ Identification marks _____

A. HISTORY:

1. Do you have, or are you being treated for, any of the following conditions? (please tick all that apply)?

- | | | |
|---|--|---|
| <input type="checkbox"/> Anxiety | <input type="checkbox"/> Cancer | <input checked="" type="checkbox"/> High Blood Pressure |
| <input type="checkbox"/> Arthritis | <input type="checkbox"/> Depression/ bipolar disorder | <input type="checkbox"/> High Cholesterol |
| <input type="checkbox"/> Asthama, Bronchitis, Emphysema | <input type="checkbox"/> Diabetes | <input checked="" type="checkbox"/> Migraine Headaches |
| <input type="checkbox"/> Back or spinal problems | <input type="checkbox"/> Heart Disease | <input type="checkbox"/> Sinusitis or Allergic Rhinitis (Hay Fever) |
| <input type="checkbox"/> Epilepsy | <input type="checkbox"/> Any other serious problem for which you are receiving medical attention | |

2. List the medications taken Regularly. _____

3. List allergies to any known medications or chemicals _____

4. Alcohol : Yes No Occasional

5. Smoking : Yes No Quit (more than 3 years)

6. Respiratory Function :

- a. Do you become unusually short of breath while walking fast or taking stair - case? Yes No
- b. Do you usually cough a lot first thing in morning? Yes No
- c. Have you vomited or coughed out blood? Yes No

7. Cardiovascular Function & Physical Activity :

- a. Exercise Type: (Select 1)
- No Activity
 - Very Light Activity (Seated At Desk, Standing)
 - Light Activity (Walking on level surface, house cleaning)
 - Moderate Activity (Brisk walking, dancing, weeding)
 - Vigorous Activity (Soccer, Running)
- b. Exercise Frequency: Regular (less than 3 days/ week) / Irregular (more than 3 days/ Week)
- c. Do you feel pain in chest when engaging in physical activity? Yes No

8. Hearing :

- a. Do you have history of hearing troubles? Yes No
- b. Do you experiences ringing in your ears? Yes No
- c. Do you experience discharge from your ears? Yes No
- d. Have you ever been diagnosed with industrial deafness? Yes No

9. Musculo - Skeletal History

- a. Neck : Have you ever injured or experienced pain? Yes No
- b. Back : If Yes ; approximate date (MM/YYYY)
- c. Shoulder, Elbow, Wrists, Hands : Consulted a medical professional ? Yes No
- d. Hips, Knees, Ankles, Legs : Resulted in time of work? Yes No
- Surgery Required ? Yes No
- Ongoing Problems ? Yes No

10. Function History

- a. Do you have pain or discomfort when lifting or handling heavy objects? Yes No
- b. Do you have knee pain when squatting or kneeling? Yes No
- c. Do you have back pain when forwarding or twisting? Yes No
- d. Do you have pain or difficulty when lifting objects above your shoulder height? Yes No
- e. Do you have pain when doing any of the following for prolonged periods (Please circle appropriate response)
 - Walking : Yes No
 - Kneeling : Yes No
 - Squatting : Yes No
 - Climbing : Yes No
 - Sitting : Yes No
 - Standing : Yes No
 - Bending : Yes No
- f. Do you have pain when working with hand tools? Yes No
- g. Do you experience any difficulty operating machinery? Yes No
- h. Do you have difficulty operating computer instrument? Yes No

B. CLINICAL EXAMINATION

Page 184

a. Height b. Weight Blood Pressure mmhg

Chest measurements: a. Normal b. Expanded

Waist Circumference Ear, Nose & Throat

Skin Respiratory System

Vision Nervous System

Circulatory System Genito-urinary System

Gastro-intestinal System Colour Vision

Discuss Particulars of Section B :-

C. REMARKS OF PATHOLOGICAL TESTS

Chest X-ray	<input type="text" value="—"/>	ECG	<input type="text" value="—"/>
Complete Blood Count	<input type="text" value="—"/>	Urine routine	<input type="text" value="—"/>
Serum cholesterol	<input type="text" value="—"/>	Blood sugar	<input type="text" value="—"/>
Blood Group	<input type="text" value="—"/>	S.Creatinine	<input type="text" value="—"/>

D. CONCLUSION

Any further investigations required

Any precautions suggested

E. FITNESS CERTIFICATION

Certified that the above named recruit does not appear to be suffering from any disease communicable or otherwise, constitutional weakness or bodily infirmity except _____ . I do not consider this as disqualification for employment in the Company. S

Candidate is free from Contagious/Communicable disease

Date : 25/10/20

[Signature]
Signature of Medical Adviser
Dr. S. ... M.D.D.M., (Cardio)

Customer Name	MR. Manesan	Customer ID	MED121446898
Age & Gender	30/m	Visit Date	25/01/22

Eye Screening

With spectacles / without spectacles (strike out whichever is not applicable)

	5.74 Right Eye	5.50 Left Eye
Near Vision	N16	N16
Distance Vision	9/9	9/9
Colour Vision	normal	normal

Observation / Comments: nil



भारत सरकार
GOVERNMENT OF INDIA



கணேசன் க
Ganesan K

பிறந்த நாள் / DOB : 05/03/1992

ஆண் / MALE



8020 2156 2222

அகாதி - சாகாரண மனிகனின் அதிகாரம்