



SHREEJI Multispecialty Hospital

Inspiring better health...

SHREEJI OCCUPATIONAL CENTRE SHREEJI PATHOLOGY LABORATORY

112F, Tower-A, Senate Square, Opp. Gangotri Apartment, Vuda char rasta, Gotri, Vadodara-390021.
M. : 9157022510, Email : shreejihospital19@yahoo.com, smh31082015@gmail.com

NAME <u>Krunal Bhosale</u>	DATE <u>09/10/21</u>
	SR. NO. SEX. <u>Male</u> AGE <u>25</u> HEIGHT <u>166 cm</u> WEIGHT <u>90 kg</u>

HISTORY

Present History : NO
 Past Illness History : NO Diabetes/Hypertension/Tuberculosis/Asthma/Epilepsy NO
 Past Occupational History : NO
 Family History : NO
 Personal History : NO
 Addiction : NO Tobacco/Gutkha/Smoking/Alcohol NO

GENERAL EXAMINATION

T.P.R. : 118/29 B.P. : 120/78 mm Hg :
 Pallor/Icterus/Cyanosis/Varicosity/Lymph Nodes/Thyroid/Oedema/NVE/Other : None

SYSTEMIC EXAMINATION

R.S. : Normal
 C.V.S. : Normal
 C.N.S. : Normal
 A.S. : Normal
 Musculo-skelet System : Normal

E.N.T. Ex. <u>Normal</u>	ACUITY OF VISION		RT EYE	LT EYE
	Without Glass	DISTANT	6/ <u>6</u>	6/ <u>6</u>
		Near	6/ <u>6</u>	6/ <u>6</u>
	With Glass	DISTANT	6/ <u>6</u>	6/ <u>6</u>
Near		6/ <u>6</u>	6/ <u>6</u>	
Dental Ex. <u>Normal</u>	COLOUR BLINDNESS <u>Normal</u>			
Skin Ex. <u>Normal</u>				
Psychic Ex. <u>Normal</u>				

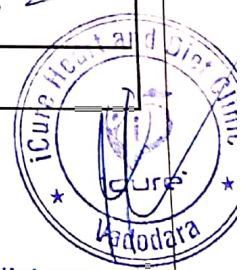

REMARK NO

ADVICE Fit

The Worker is FIT/UNFIT for the assigned job.

Dr. Krish P. Vaidya
 MD, PGD
 Associate Consultant-Cardiology
 Reg. No. G-50510
 DR. KRISH VAIDYA

MD G-50510, CIH

LETTER OF APPROVAL / RECOMMENDATION

To,

The Coordinator,
Mediwheel (Arcofemi Healthcare Limited)
Helpline number: 011- 41195959

Dear Sir / Madam,

Sub: Annual Health Checkup for the employees of Bank of Baroda

This is to inform you that the following employee wishes to avail the facility of Cashless Annual Health Checkup provided by you in terms of our agreement.

PARTICULARS	EMPLOYEE DETAILS
NAME	MR. BHOSALE KUNAL ROHIDAS
EC NO.	183568
DESIGNATION	AGRICULTURE ADVANCES
PLACE OF WORK	MIYAGAM
BIRTHDATE	09-05-1996
PROPOSED DATE OF HEALTH CHECKUP	09-10-2021
BOOKING REFERENCE NO.	21D183568100005210E

This letter of approval / recommendation is valid if submitted along with copy of the Bank of Baroda employee id card. This approval is valid from **05-10-2021** till **31-03-2022**. The list of medical tests to be conducted is provided in the annexure to this letter. Please note that the said health checkup is a **cashless facility** as per our tie up arrangement. We request you to attend to the health checkup requirement of our employee and accord your top priority and best resources in this regard. The EC Number and the booking reference number as given in the above table shall be mentioned in the invoice, invariably.

We solicit your co-operation in this regard.

Yours faithfully,

Sd/-

Chief General Manager
HRM Department
Bank of Baroda



(Note: This is a computer generated letter. No Signature required. For any clarification, please contact Mediwheel (Arcofemi Healthcare Limited))

 **बैंक ऑफ बड़ोदा**
Bank of Baroda
India's International Bank

नाम
Name **कृपाल रोहिदास भोसले**
KUNAL ROHIDAS BHOSALE

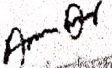
कार्यकारी अंक
E.C. No. **183568**

अधिकृत अधिकारी
Issuing Authority

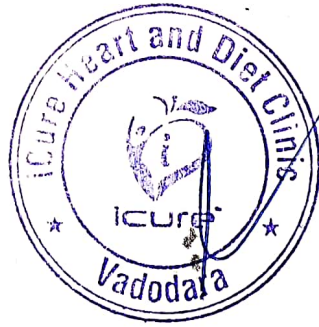

सहस्रकर्मचारी
Signature Holder's





भारत सरकार
Government of India

भारतीय विशिष्ट पहचान प्राधिकरण
Unique Identification Authority of India

नामांकन क्रम/ Enrolment No.: 2006/11017/00182

Download Date: 08/10/2021
To
कुनाल रोहिदास भोसले
Kunal Rohidas Bhosale
bhosale aali
Ajnuj
Satara Maharashtra - 412802
9823210792

Signature Not Verified

Digitally signed by Kunal Rohidas Bhosale
UNIQUE IDENTIFICATION AUTHORITY of India GC
Date: 2021.10.08 22:10:59
IST

Issue Date: 16/02/2016

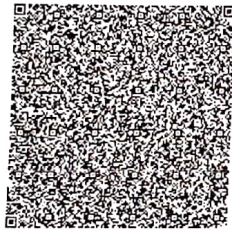

आपका आधार क्रमांक / Your Aadhaar No. :

9201 2135 9012

VID : 9133 3227 5636 3013

मेरा आधार, मेरी पहचान



भारत सरकार
Government of India



कुनाल रोहिदास भोसले
Kunal Rohidas Bhosale
जन्म तिथि/DOB: 09/05/1996
पुरुष/ MALE

Issue Date: 16/02/2016

9201 2135 9012

VID : 9133 3227 5636 3013

मेरा आधार, मेरी पहचान



Government of India



सूचना

- आधार पहचान का प्रमाण है, नागरिकता का नहीं।
- सुरक्षित QR कोड / ऑफलाइन XML / ऑनलाइन ऑथेंटिकेशन से पहचान प्रमाणित करें।
- यह एक इलेक्ट्रॉनिक प्रक्रिया द्वारा बना हुआ पत्र है।

INFORMATION

- Aadhaar is a proof of identity, not of citizenship.
- Verify identity using Secure QR Code/ Offline XML/ Online Authentication.
- This is electronically generated letter.

- आधार देश भर में मान्य है।
- आधार कई सरकारी और गैर सरकारी सेवाओं को पाना आसान बनाता है।
- आधार में मोबाइल नंबर और ईमेल ID अपडेट रखें।
- आधार को अपने स्मार्ट फोन पर रखें, mAadhaar App के साथ।

- Aadhaar is valid throughout the country.
- Aadhaar helps you avail various Government and non-Government services easily.
- Keep your mobile number & email ID updated in Aadhaar.
- Carry Aadhaar in your smart phone – use mAadhaar App.



भारतीय विशिष्ट पहचान प्राधिकरण
Unique Identification Authority of India



पता:
भोसले आली, अजनुज, सातारा,
महाराष्ट्र - 412802

Address:
bhosale aali, Ajnuj, Satara,
Maharashtra - 412802

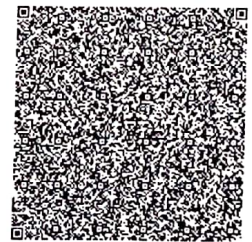

9201 2135 9012

VID : 9133 3227 5636 3013



1947



help@uidai.gov.in



www.uidai.gov.in

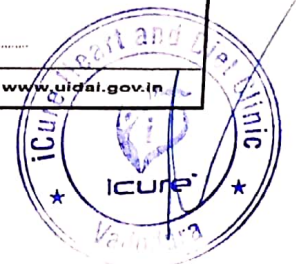

25 Yrs/ M

KUNAL ROHIDAS BHOSLE

Kg/ Ht. cms

Ref. No.:

Date: 09/10/2021

Time: 01:37 PM

Ref By:

Protocol: Bruce

Vadodara

History:

Medication:

Stage	Sig Time min:sec	Speed kmh	Grade %	METS	HR bpm	BP mmHg	RPP	PVCs
Pre Ex					98	120/80	118	
Supine				1				
Hyp Vent				1	97	120/80	116	
Standing				1	97	120/80	116	
S1	03:00	2.7	10.0	1	100	120/80	120	
S2	03:00	4.0	12.0	4.8	124	120/80	149	
Peak Ex	02:48	5.4	14.0	6.9	140	140/90	196	
Post Ex 1	02:00		14.0	9.5	165	140/90	231	1
Post Ex 2	01:37			1	129	140/90	181	3
Finish				1	117	130/90	152	3
				1	120	130/90	156	4

Findings:

Exercise Time : 08:48 mins
 Max HR attained : 172 bpm 85 % of Target 195 bpm
 Max BP : 140/90mmHg
 Max Workload attained : 9.5 METs (Good Effort Tolerance)
 Reason for Test Termination: Patient Completed Test

No significant ST segment changes noted during exercise or recovery stages.
 No Angina / Arrhythmia / S3 / Murmur
 Final Impression : Test is negative for inducible ischaemia.

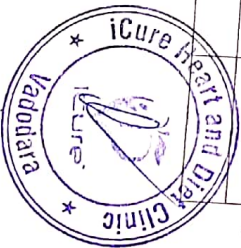

Dr. Krish P. Vaidya

MD (D) DCC

Associate Consultant-Cardiology
Reg. No. G-50510

Dr. Krish Vaidya

Reg No- 501055

Summary

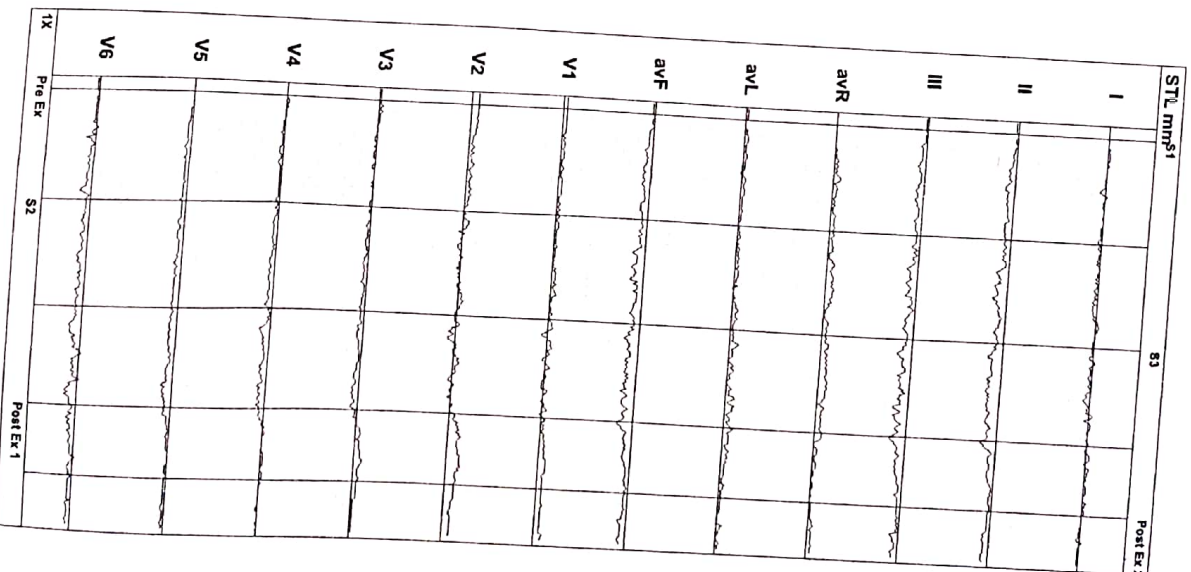

Speed: --- kmh Hr: 100

Grade: --- % Mts: 1

Protocol: Bruce BP: 120/80 mmHg

Target Hr: 51 % of 195

Ex Time: --- min:sec

Cur Time: 00:10

Target Hr: 51 % of 195

Filter: 0.1 - 100 Hz

Gain: 10 mm/mV

Sweep: 25 mm/s

Median Sweep: 25 mm/s

BLC: On

Notch: On

Gain: 10 mm/mV

Sweep: 25 mm/s

Median Sweep: 25 mm/s

Linked Medians

Pre Ex

Standing

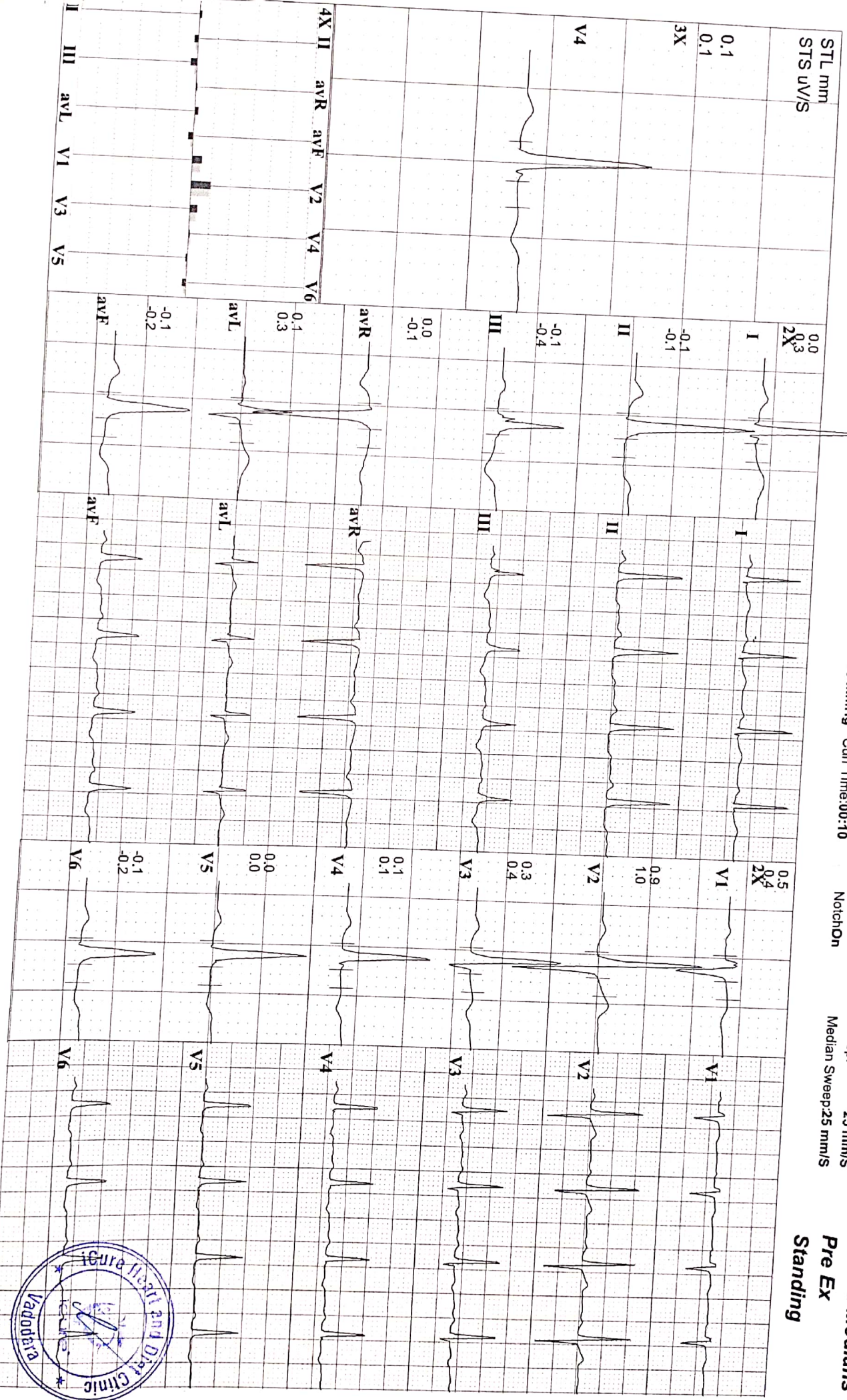

Speed: --- kmh Hr: 100
Grade: --- % Mts: 1
Protocol: Bruce BP: 120/80 mmHg

Target Hr: 51 % of 195 Filter: 0.1 - 100 Hz
Ex Time: --- min:sec Curr Time: 00:09

Notch On
Gain: 10 mm/mV
Sweep: 25 mm/s
Median Sweep: 25 mm/s

Linked Medians
Pre Ex
Hyp Vent

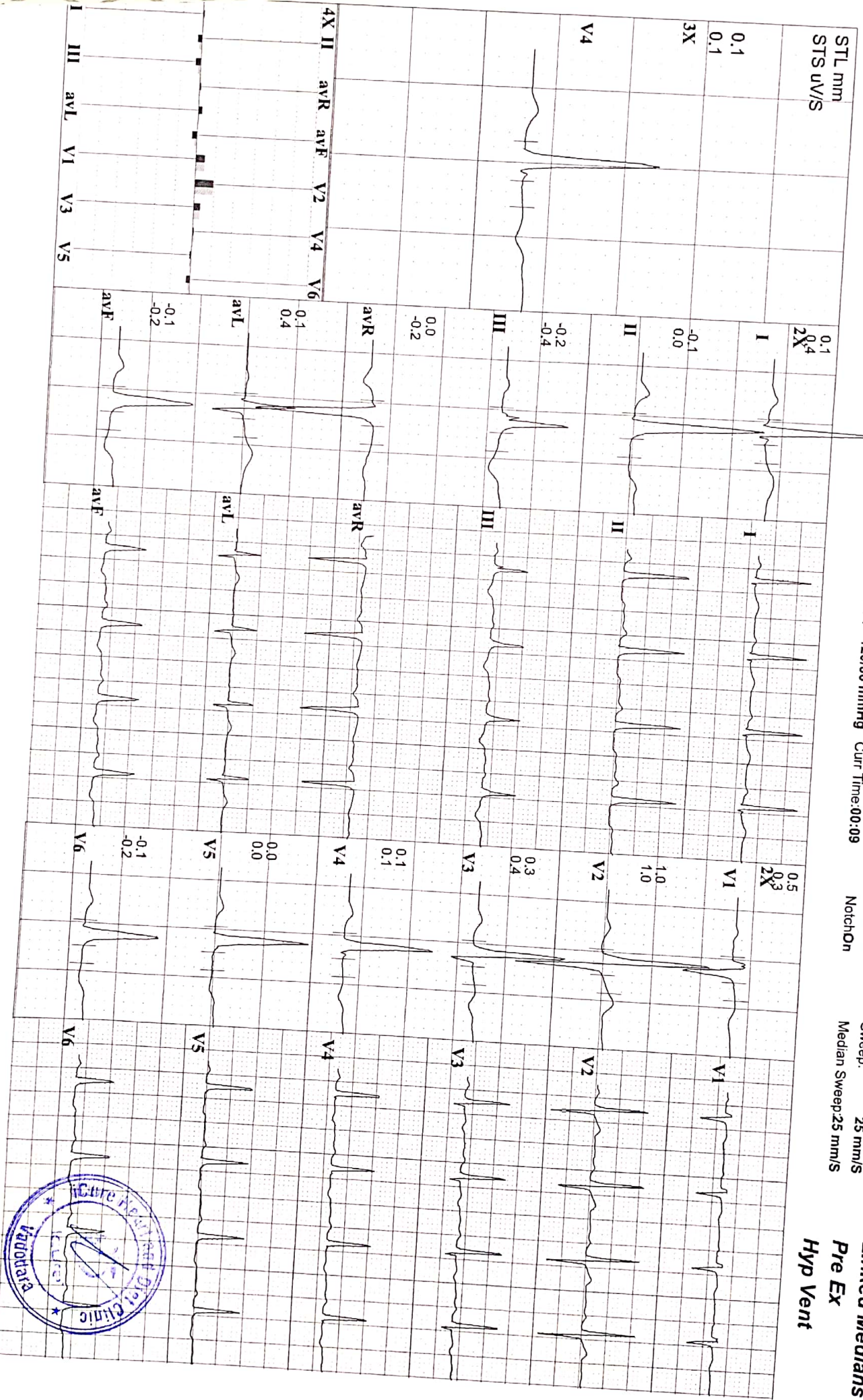

Speed: --- kmh Hr: 97

Grade: --- % Mets: 1

Protocol: Bruce BP: 120/80 mmHg

Cur Time: 00:08

Target Hr: 49 % of 195

Ex Time: --- min:sec

Filter: 0.1 - 100 Hz

BLC: On

NotchOn

Gain: 10 mm/mV

Sweep: 25 mm/s

Median Sweep: 25 mm/s

Linked Medians
Pre Ex
Supine

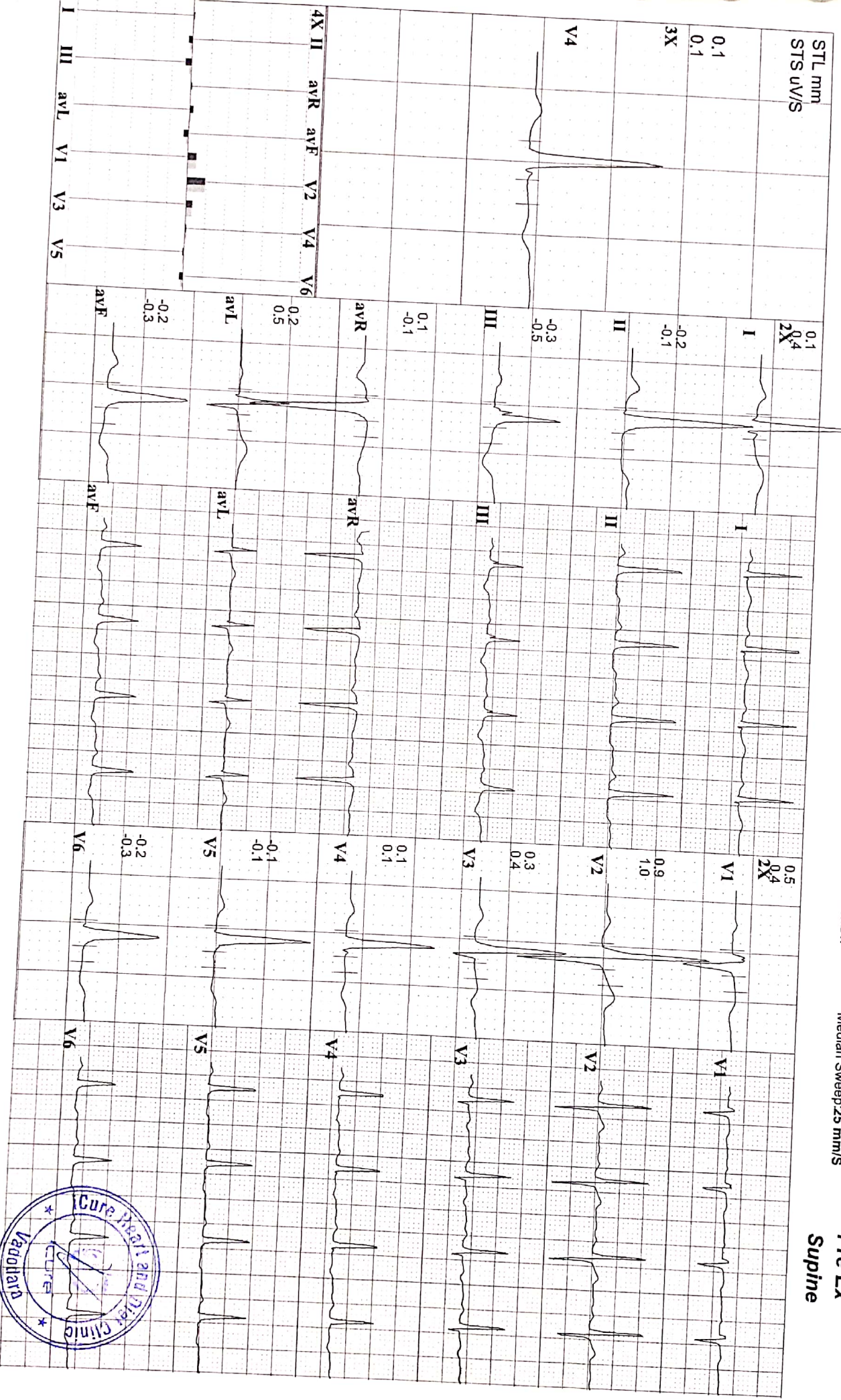

694 KUNAL ROHIDAS BHOSLE
25 Yrs/ M Kg / Ht- cms Ref.No.:
Date: 09/10/2021 Time: 01:37 PM
Post J: 65 ms

Speed: --- kmh Hr: 117 Target Hr: 60 % of 195 Filter: 0.1 - 100 Hz Gain: 10 mm/mV
Grade: --- % Mts: 1 Ex Time: 08:48 BLC: On Sweep: 25 mm/s
Protocol: Bruce BP: 130/90 mmHg Curr Time: 12:35 Notch On Median Sweep: 25 mm/s
Linked Medians
Post Ex 2

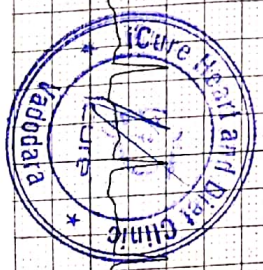
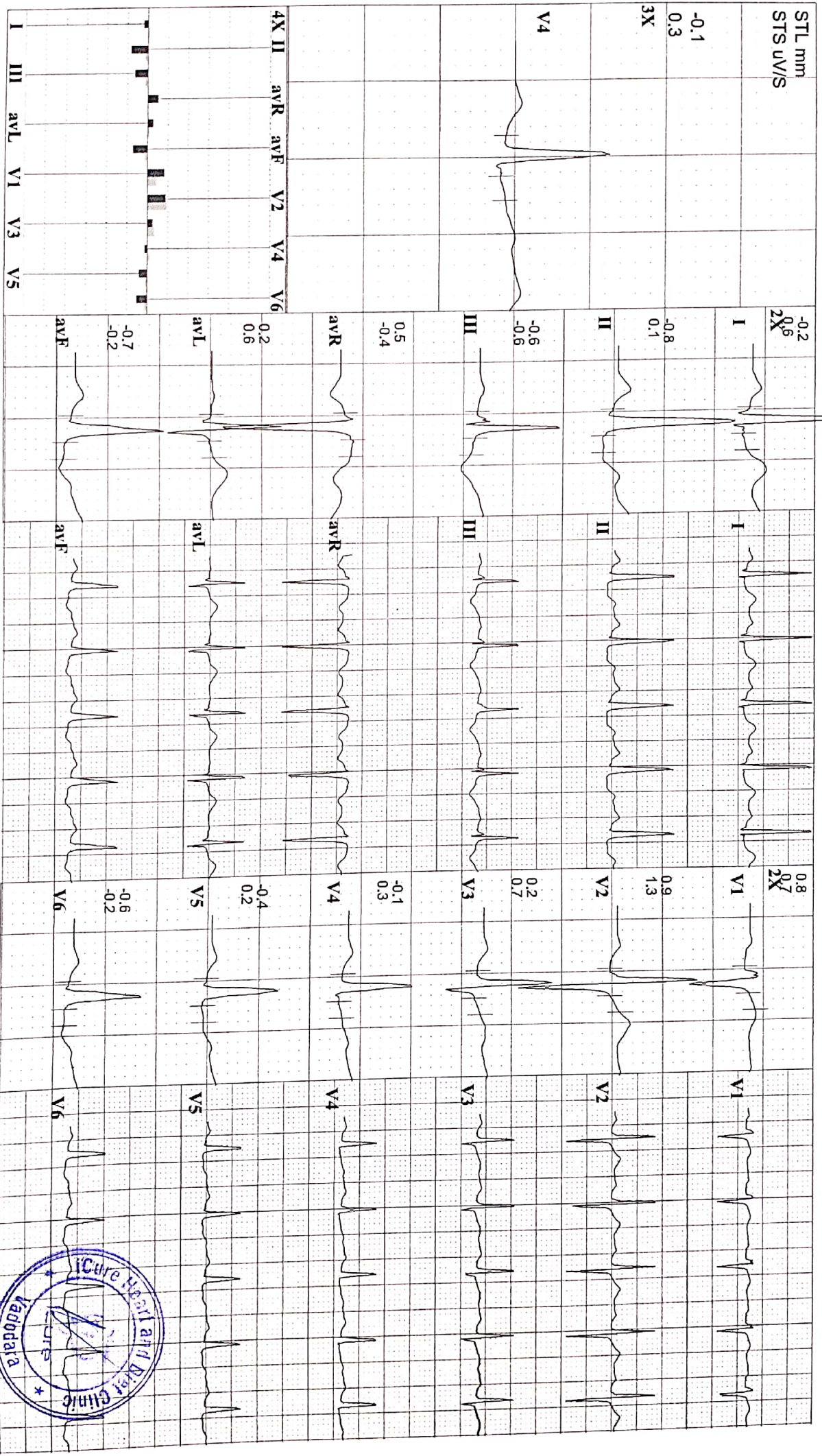

694
25 Yrs/ M
Date: 09/10/2021 Time: 01:37 PM
Post J: 60 ms

KUNAL ROHIDAS BHOSLE
Kg/ Ht. cms Ref.No.:
Speed: --- kmh Hr: 129
Grade: --- % Met/s: 1
Protocol: Bruce BP: 140/90 mmHg
Target Hr: 66 % of 195
Ex Time: 08:48
Curr Time: 10:58
Filter: 0.1 - 100 Hz Gain: 10 mm/mV
BLC: On Sweep: 25 mm/s
Notch: On Median Sweep: 25 mm/s
Linked Medians
Post Ex 1

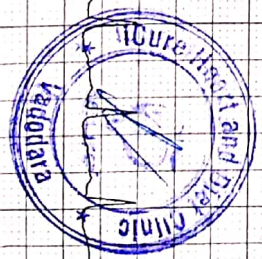
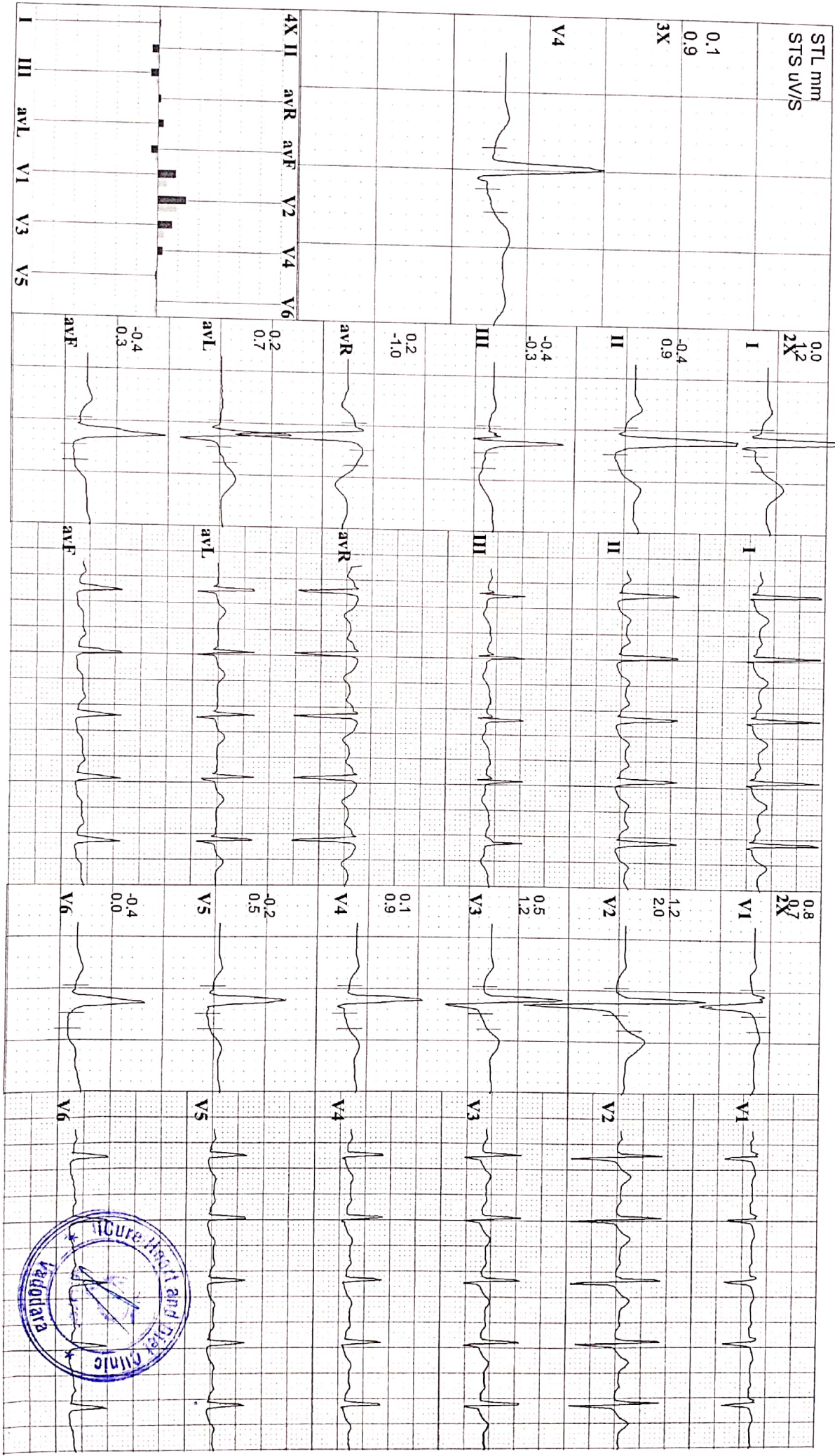

KUNAL ROHIDAS BHOSLE

25 Yrs/ M
Date: 09/10/2021 Time: 01:37 PM
Kg / Ht. cms Ref.No.:

Post J: 60 ms

Speed: 5.4 km/hr
Grade: 14%
Protocol: Bruce
Hr: 165
Mets: 9.5
BP: 140/90 mmHg

Target Hr: 84% of 195
Ex Time: 08:48
Curr Time: 08:58
Filter: 0.1 - 100 Hz
Gain: 10 mm/mV
BLC: On
Sweep: 25 mm/s
Notch: On
Median Sweep: 25 mm/s

Linked Medians
Peak Ex

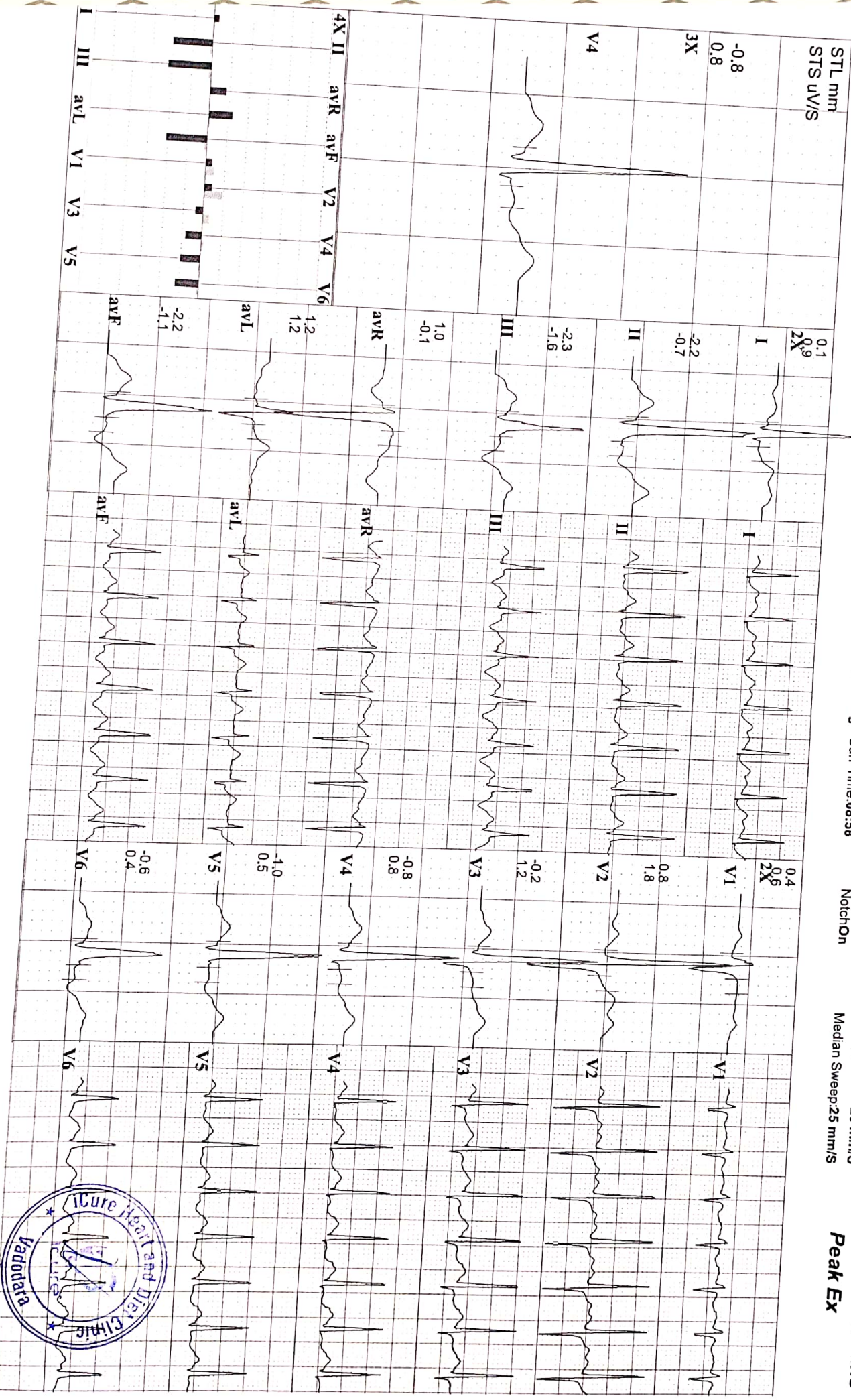

694 KUNAL ROHIDAS BHOSLE
25 Yrs/ M Kg/ Ht- cms Ref.No.:
Date: 09/10/2021 Time: 01:37 PM
Post J: 65 ms

Speed: 4 kmh Hr: 140 Target Hr: 71 % of 195 Filter: 0.1 - 100 Hz Gain: 10 mm/mV
Grade: 12 % Mets: 6.9 Ex Time: 06:00 BLC: On Sweep: 25 mm/s
Protocol: Bruce BP: 140/90 mmHg Curr Time: 06:10 NotchOn Median Sweep: 25 mm/s
Linked Medians S2

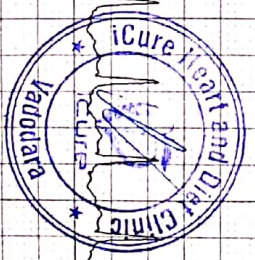
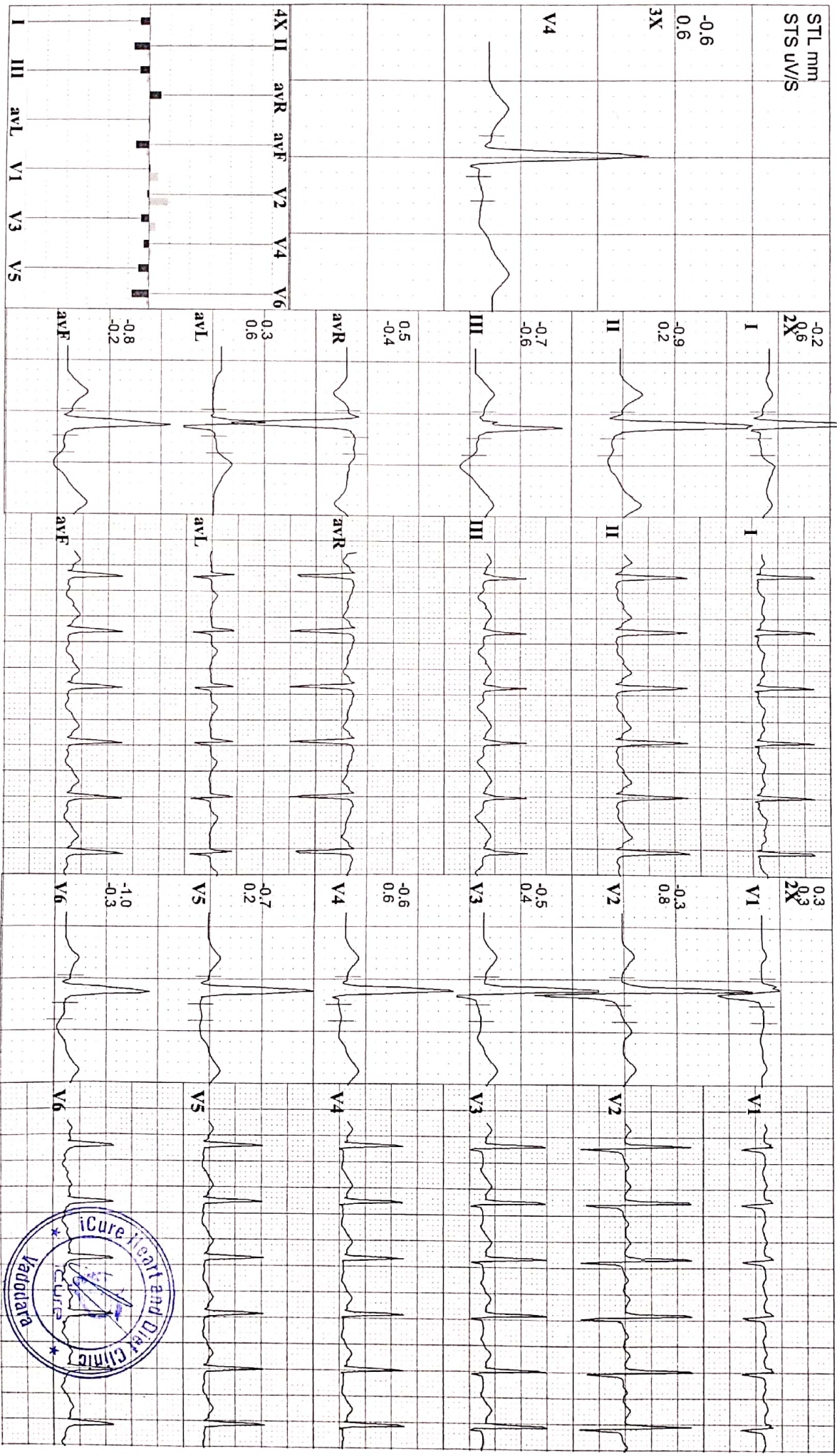



iCure Heart Care

402, Epsilon Tower, Race Course Road, Vadodara

694 KUNAL ROHIDAS BHOSLE

25 Yrs/ M Kg / Ht- cms Ref.No.:

Date: 09/10/2021 Time: 01:37 PM

Post J: 72 ms

Speed: 2.7 kmh Hr: 124 Target Hr: 63 % of 195 Filter: 0.1 - 100 Hz Gain: 10 mm/mV

Grade: 10 % Ex Time: 03:00 BLC: On Sweep: 25 mm/S

Protocol: Bruce BP: 120/80 mmHg Curr Time: 03:10 NotchOn Median Sweep: 25 mm/S

Linked Medians S1

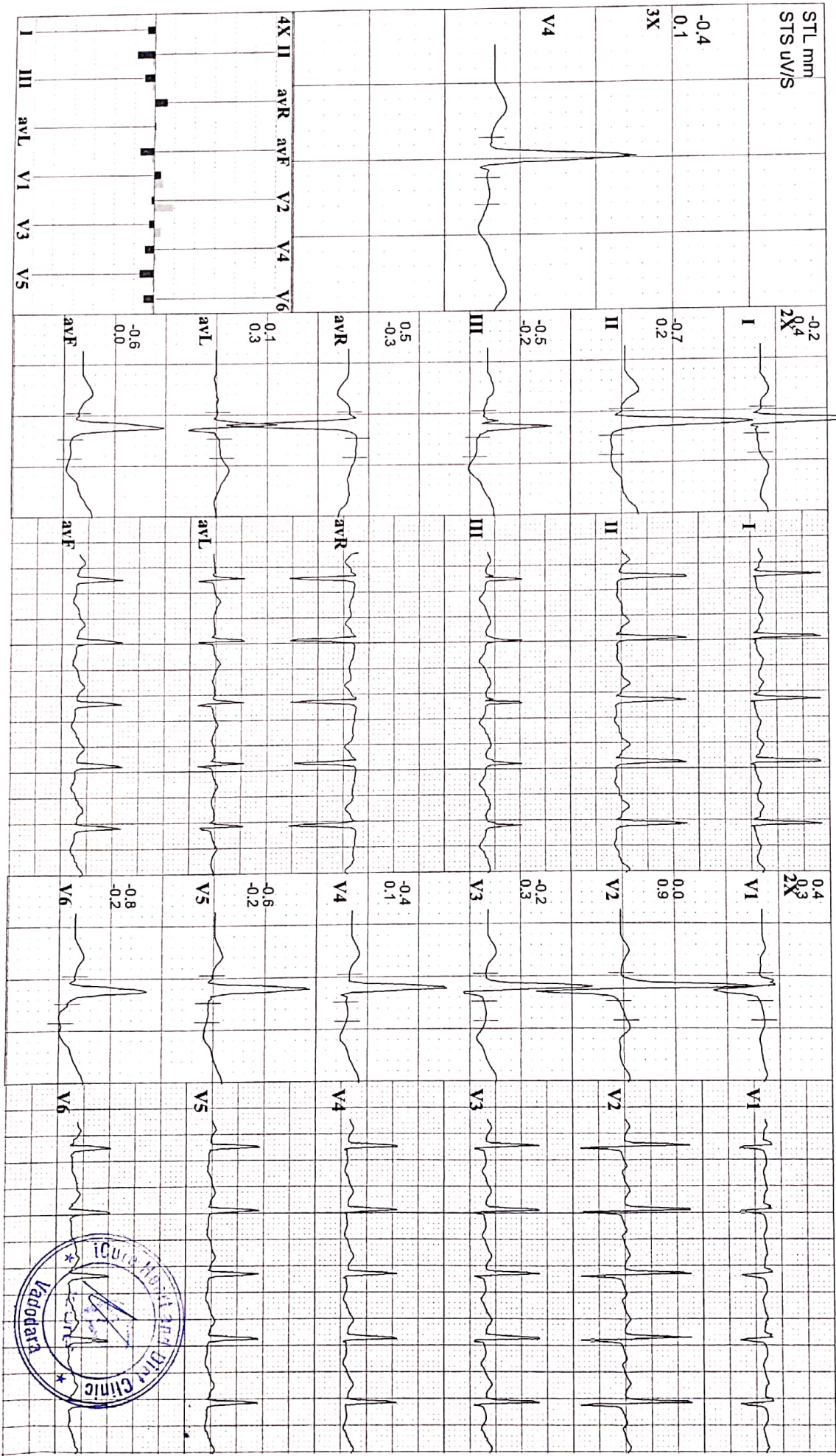

694 KUNAL ROHIDAS BHOSLE
25 Yrs/M Kg / Ht cms Ref.No.:
Date: 09/10/2024 Time: 01:37 PM
Post J: 72 ms

Speed: --- kmh Hr: 98 Target Hr: 50 % of 195 Filter: 0.1 - 100 Hz Gain: 10 mm/mV
Grade: --- % Met: 1 Ex Time: --- min:sec BLC: On Sweep: 25 mm/s
Protocol: Bruce BP: 120/80 mmHg Curr Time: 00:08 Notch On Median Sweep 25 mm/s

Linked Medians
Pre Ex

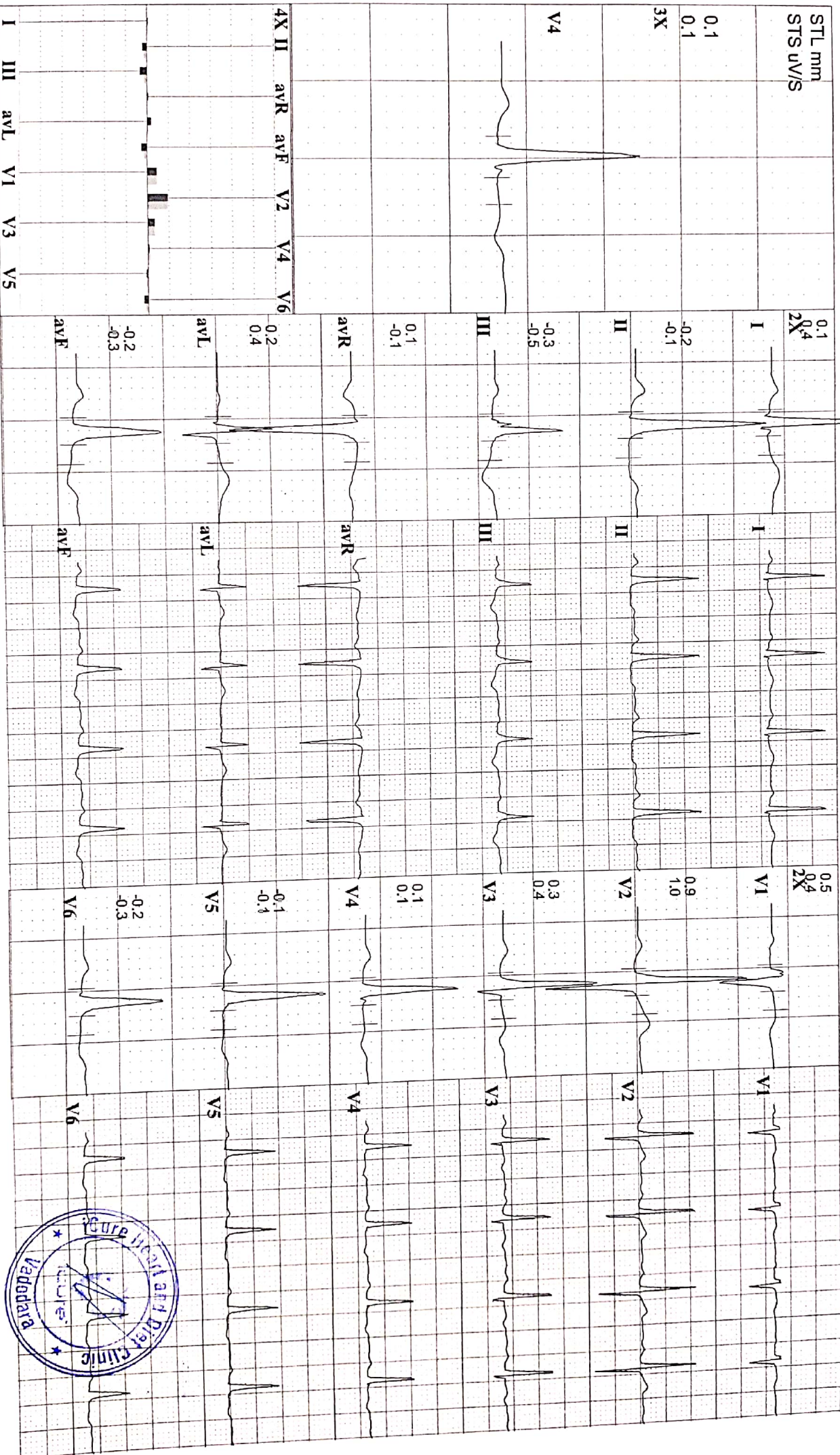

Name: Luoma Phosale
25 yrs cm Kg BP

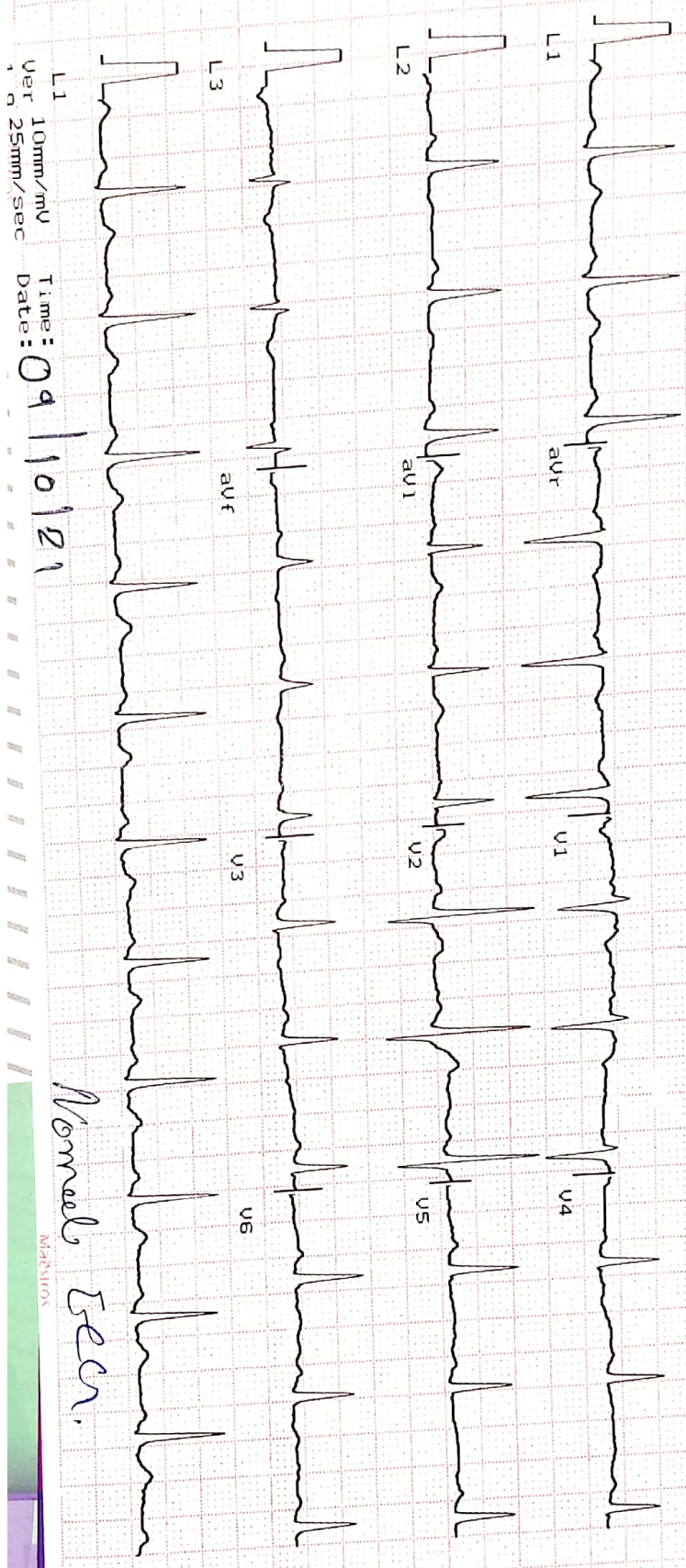

L1 10mm/mV
Ver 25mm/sec
Time: 09/10/21
Date: 09/10/21

Normal ECG.

Heart Rate : 86 bpm
INTERVAL(ms)
PR:152 QRS: 60
QT:322 QTc:390
ST:160
AXIS(deg)
P : 31 QRS: 17
T : -9

Luoma

Heart & General Clinic

iCure Heart & Diet Clinic, 402, Epsilon tower, opp Pasha bhai park, Race course, Vadodara

Name : KUNAL BHOSALE
Ref By : DR. KRISH VAIDYA

Age/Sex : 25 Yrs./M
Date : 09/10/2021
Report ID. : 19

HAEMOGRAM PROFILE

<u>TEST</u>	<u>RESULT</u>	<u>UNIT</u>	<u>METHOD</u>	<u>REFERENCE INTERVAL</u>
<u>BLOOD COUNTS & INDICES</u>				
Haemoglobin	: 13.80	gm%		13.5 - 17.0 gm%
Total RBC	: 5.30	mill/cmm		4.6 - 6.2 mill/cmm
PCV	: 39.00	%		40 - 54 %
MCV	: 73.59	fL		80 - 96 fL
MCH	: 26.04	pg		27 - 31 pg
MCHC	: 35.39	%		32 - 36 %
Total WBC	: 7,400	/cmm		4,000 - 11,000/cmm
Platelet Count	: 3,23,000	/cmm		1.5 - 4.0 Lac/cmm.
<u>DIFFERENTIAL LEUCOCYTES COUNT</u>				
Band Cells	: 00	%		00 - 06 %
Neutrophils	: 63	%		55 - 70 %
Lymphocytes	: 28	%		20 - 40 %
Eosinophils	: 04	%		01 - 06 %
Monocytes	: 04	%		02 - 08 %
Basophils	: 01	%		00 - 01 %
Platelet In Smear	: ADEQUATE			
<u>ERYTHROCYTES SEDIMENTATION RATE</u>				
ESR After 1st Hour	: 6	mm	Westergren	01 - 07 mm
Blood Group	: "B"			
Rh Factor (Anti D.)	: "POSITIVE"			

(By Fully Automated Cell Counter Sysmex KX - 21, Japan)

END OF REPORT

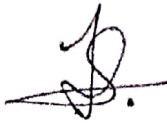

DR KRISH VAIDYA
MD, PGDCC
G-50510

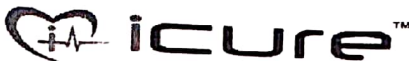
Heart & General Clinic

iCure Heart & Diet Clinic, 402, Epsilon tower, opp Pasha bhai park, Race course, Vadodara

Name : KUNAL BHOSALE
Ref By : DR. KRISH VAIDYA

Age/Sex : 25 Yrs./M
Date : 09/10/2021
Report ID. : 19

BIOCHEMISTRY

<u>TEST</u>	<u>RESULT</u>	<u>UNIT</u>	<u>REFERENCE INTERVAL</u>
Blood Urea	: 32.00	mg/dL	10 - 50 mg/dL
Serum Creatinine	: 0.90	mg/dL	0.6 - 1.4 mg/dL
Serum Uric Acid	: 4.80	mg/dL	3.4 - 7.0 mg/dL
<u>SERUM PROTEIN</u>			
Serum Protein Total	: 7.40	g/dL	6.6 - 8.3 g/dL
Albumin	: 4.30	g/dL	3.5 - 5.0 g/dL
Globulin	: 3.10	g/dL	2.3 - 3.5 g/dL
A/G Ratio	: 1.3	: 1	1.5 - 2.5 : 1
Bilirubin - Total	: 1.0	mg/dL	0.00 - 1.00 mg/dL
Bilirubin - Direct	: 0.6	mg/dL	Upto 0.30 mg/dL
Bilirubin - Indirect	: 0.4	mg/dL	0.1 - 1.0 mg/dL
SGPT	: 32.0	IU/L	10 - 40 IU/L
SGOT	: 38.0	IU/L	Upto 40 IU/L
Serum Alkaline Phosphatase	: 62.0	U/L	37 - 147 U/L
<u>LIPID PROFILE</u>			
Serum Cholesterol	: 212.00	mg/dL	130 - 200 mg/dL
Serum Triglyceride	: 169.00	mg/dL	60 - 165 mg/dL
HDL Cholesterol	: 67.00	mg/dL	30 - 70 mg/dL
LDL Cholesterol	: 111.20	mg/dL	Upto 150 mg/dL
VLDL	: 33.80	mg/dL	Upto 30 mg/dL
<u>FASTING (FBS)</u>			
Blood Glucose	: 97.0	mg/dL	70 - 110 mg/dL
Urine Glucose	: NIL		
<u>POST-PRANDIAL</u>			
Blood Glucose	: 119.0	mg/dL	80 - 140 mg/dL
Urine Glucose	: NIL		
<u>SPECIAL TESTS</u>			
GGTP	: 42	U/L	05 - 85 U/L
Gamma Glutamyltransferase			

Done By Fully Auto Analyzer MIURA, A-1004

END OF REPORT

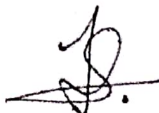

DR KRISH VAIDYA
MD, PGDCC
G-50510

 **icure™**
Heart & General Clinic

iCure Heart & Diet Clinic, 402, Epsilon tower, opp Pasha bhai park, Race course, Vadodara

Name : KUNAL BHOSALE
Ref By : DR. KRISH VAIDYA

Age/Sex : 25 Yrs./M
Date : 09/10/2021
Report ID. : 19

EXAMINATION OF URINE

Sample : FASTING
PHYSICAL EXAMINATION

Quantity : 10 mL
Colour : YELLOW
Transparency : CLEAR
Specific Gravimetry : 1.030
Reaction : ACIDIC
Deposits : ABSENT

CHEMICAL EXAMINATION

Sugar : NIL
Albumin : NIL
Bile Salts : ABSENT
Acetone : ABSENT
Urobilinogen : NORMAL : ~ < 1.0 mg/dL
Bile Pigments : ABSENT
Nitrate : ABSENT
Occult Blood : ABSENT

MICROSCOPIC EXAMINATION

RBC : NIL
Pus Cells : 0-1 / hpf
Crystals : NIL
Epithelial Cell : NIL
Cast : NIL
Amorphous Phosp : NIL
Bacteria : ==

THYROID FUNCTIONS

<u>TEST</u>	<u>RESULT</u>	<u>UNIT</u>	<u>REFERENCE INTERVAL</u>
Total Triiodothyronine - T3	: 1.36	ng/mL	0.58 - 1.59 ng/mL
Total Thyroxine - T4	: 5.80	ng/mL	4.87 - 11.72 microgram%
Thyroid Sti. Hormone -TSH	: 4.00	ng/mL	0.35 - 4.94 IU/mL

Hb A1C REPORT

Hb A1C - Glycated Hb Glycated Haemoglobin	: 5.4	%	Non Diabetic : 4.3 - 6.3 % Good Control : 6.4 - 7.5 % Moderate Control : 7.5 - 9.0 % Poor Control : 9.0 % & Above
Avg. Blood Glucose Level	: 115	mg/dL	
Estimated Average Glucose eAG	: 108	mg%	

END OF REPORT



DR KRISH VAIDYA
MD, PGDCC
G-50510

Heart & General Clinic

iCure Heart & Diet Clinic, 402, Epsilon tower, opp Pasha bhai park, Race course, Vadodara

NAME : Mr KUNAL BHOSLE

AGE: 25 Y/M

DATE : 09/10/2021

ULTRASOUND WHOLE ABDOMEN

(Screening Only)

Liver is normal in size and shows normal parenchymal reflectivity. No focal lesion is seen. Hepatic veins appear normal. There is no evidence of any dilated intra hepatic biliary radicals.

Portal Vein appears normal in diameter. **Common Bile Duct** is of normal diameter.

Gallbladder is distended with normal wall thickness. There is no evidence of gallstones. No evidence of peri-cholecystic fluid or probe tenderness.

Pancreas is normal in size and shows homogenous reflectivity. There is no evidence of any calcification or ductal dilatation.

Spleen is normal size and shows a homogenous echotexture. There is no evidence of any focal lesion.

Both Kidneys are normal in position and size. They show normal cortical reflectivity and cortico-medullary distinction. Right kidney measures 103x45mm. Left kidney measures 102x55mm. There is no evidence of renal calculi, hydronephrosis or mass seen.

Bladder is well distended and shows normal wall thickness. No evidence of intra-luminal mass or calculi.

Prostate gland is normal in size. It has smooth outlines and normal reflectivity.

There is no evidence of ascites.

No evidence of any gross bowel mass seen.

No evidence of any aorto-caval or mesenteric root lymphadenopathy.

Appendix cannot be imaged. No mass or collection in right iliac fossa.

CONCLUSION: No sonographic abnormality is seen.



Mehul Prajapati

DR. MEHUL PRAJAPATI
CONSULTANT RADIOLOGIST

 **iCure™**
Heart & General Clinic

iCure Heart & Diet Clinic, 402, Epsilon tower, opp Pasha bhai park, Race course, Vadodara

NAME : Mr KUNAL BHOSLE	AGE : 25 Y/M	DATE :09/10/2021
-------------------------------	---------------------	-------------------------

X RAY CHEST (PA)

OBSERVATIONS:

Both the lung fields and apices appear clear.
Both the hilar shadow appears normal.
Cardiac silhouette appears normal.
Both the costophrenic sinuses are clear.
Mediastinal and tracheal shadows are normal.
Both the domes of diaphragm are normal.
Visualized rib cage and clavicle are normal.

COMMENTS:

- **No significant abnormality is seen.**

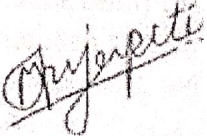

DR. MEHUL PRAJAPATI
CONSULTANT RADIOLOGIST