

S R DIAGNOSTIC

JODHPUR :-0291-2755553

202667/DEEPAK PURDHIT 33 Yrs/Male

84 Kg/184 Cms

Date: 20-Nov-2023 09:04:27 AM

Ref. By : BOB

Protocol : BRUCE

Objective :

Stage	StageTime (min:Sec)	PhaseTime (min:Sec)	Speed (mph)	Grade (%)	METS	H.R. (bpm)	B.P. (mmHg)	R.P.P. (mmHg)	PVC	Comments
Supine					1.0	74	120/80	88	4	
Standing					1.0	74	120/80	88	-	
HV					1.0	89	120/80	106	-	
ExStart					1.0	86	120/80	103	-	
Stage 1	3:00	3:01	1.7	10.0	4.7	102	122/80	124	23	
Stage 2	3:00	6:01	2.5	12.0	7.1	127	122/80	154	47	
PeakX	2:00	8:00	3.4	14.0	9.2	152	122/80	185	54	
Recovery	1:00		1.1	0.0	1.2	114	122/80	139	9	
Recovery	2:00		1.1	0.0	1.0	112	124/84	138	16	
Recovery	3:00		1.1	0.0	1.0	117	132/88	154	10	
Recovery	3:24		1.1	0.0	1.0	89	128/84	113	4	

**Medication :**

History :

Test End Reason : Test Complete

**Findings :**

The patient exercised according to BRUCE for 8:0, achieving a work level of Max METS:9.2. Resting heart rate initially 74 bpm, rose to a max. heart rate of 152 bpm which represents 81% of maximum age predicted heart rate. Resting blood pressure 120/80 mmhg, rose to a maximum blood pressure of 122/80 mmhg. The exercise stress test was stopped due to Test Complete

**Parameters :**

Exercise Time : 8:00 minutes

Max HR attained : 152 bpm 81% of Max Predictable HR 187

Max BP : 122/80(mmHg)

Workload attained : 9.2 (Good Effort Tolerance )

No significant ST segment changes noted during exercise or recovery.

No Angina/Arrhythmia/53/murmur

Final Impression : Test is negative for inducible ischaemia.

Maximum Depression: 7:33

Advice/Comments:

*Tank*

**D. Akhendra Kishore Chhangani**  
MD - Physician in Cardiology  
RMC No-2087  
JODHPUR

**S R DIAGNOSTIC**

**JODHPUR :-0291-2755553**

202667 / DEEPAK PURCHIT

33 Yrs/Male

84 Kg/184 Cms

Date: 20-Nov-2023 09:04:27 AM

HR: 74 bpm  
 METS: 1.0  
 BP: 120/80

MPHR: 39% of 187  
 Speed: 0.0 mph  
 Grade: 0.0%

Raw ECG  
 BRUCE  
 (1.0-100)Hz

Ex Time 00:34  
 BLC :On  
 HATCH :On

Supine  
 10.0 mm/My  
 25 mm/Sec.

**12 Lead + Comparison**

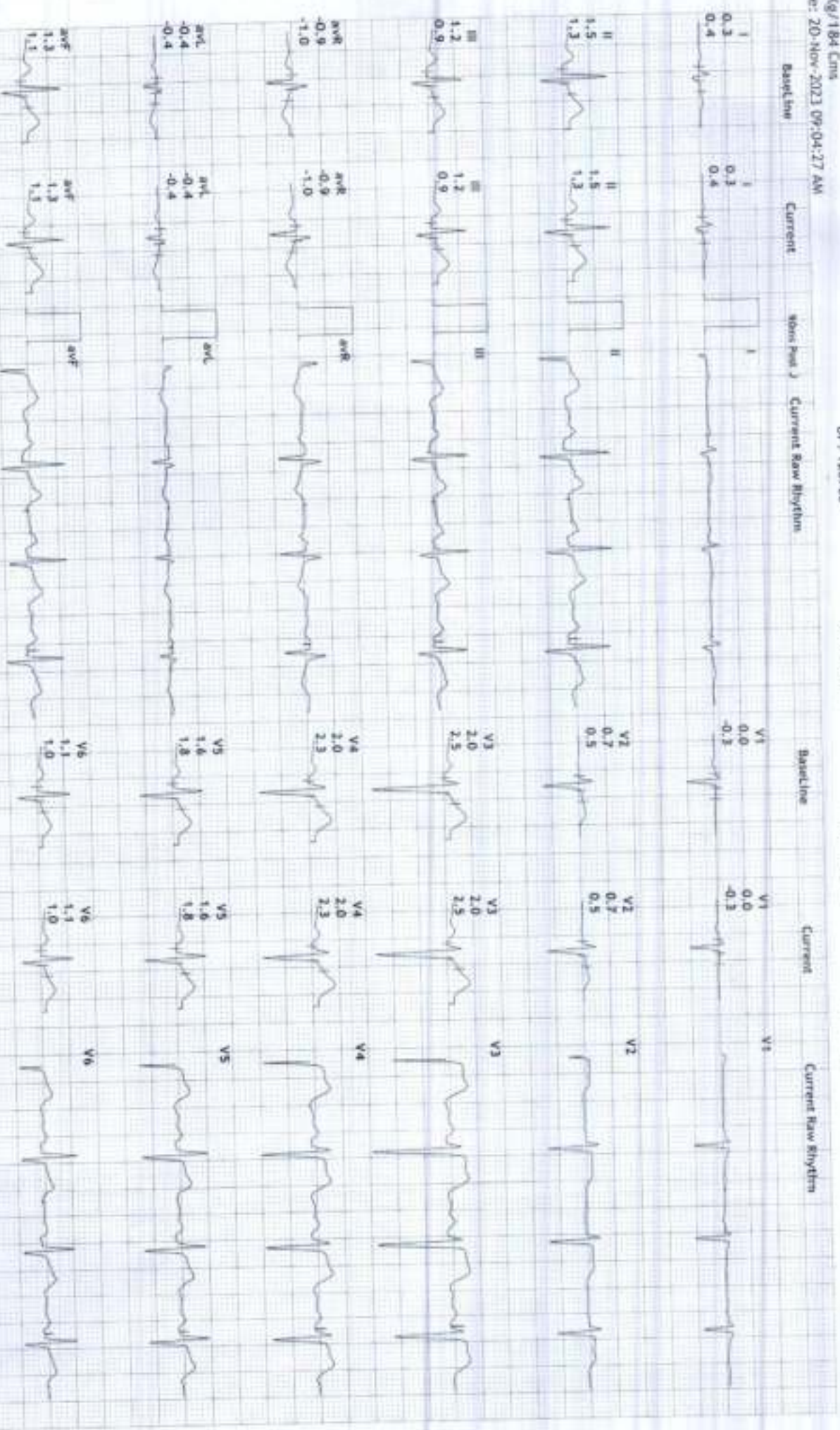

S R DIAGNOSTIC

JODHPUR :-0291-2755553

202667/DEEPAK PUKHIT

33 Yrs/Male

84 Kg/184 Cms

Date: 20-Nov-2023 09:04:27 AM

HR: 74 bpm  
METs: 1.0  
BP: 120/80

MPHR: 39% of 187  
Speed: 0.0 mph  
Grade: 0.0%

Raw ECG  
BRUCE  
11.0-100JHz

Ex Time 00:38  
BLC :On  
Notch :On

Standing  
10.0 mm/mv  
25 mm/Sec.

12 Lead + Comparison

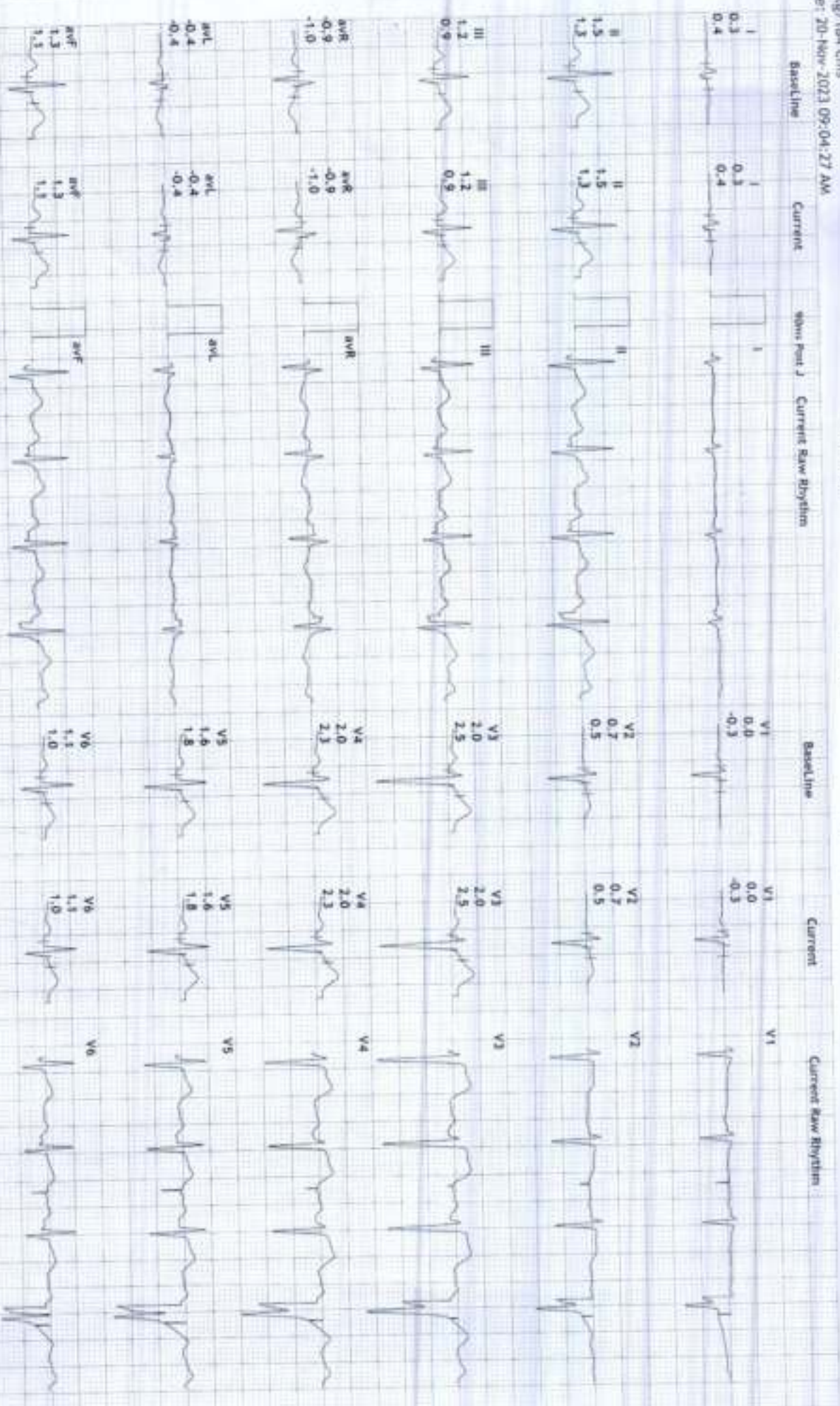

S R DIAGNOSTIC

JODHPUR :-0291-2755553

202667/DEEPAK PUROHIT

33 Yrs/Male

84 Kg/184 Cms

Date: 20-Nov-2023 09:04:27 AM

HR: 89 bpm  
METs: 1.0  
BP: 120/80

MPHR: 47% of 187  
Speed: 0.0 mph  
Grade: 0.0%

Raw ECG  
BRUCE  
(1.0-100)Hz

Ex Time 00:43  
RLC :On  
Notch :On

HV  
10.0 mm/mV  
25 mm/Sec.

12 Lead + Comparison



S R DIAGNOSTIC

JODHPUR :- 0291-2755553

202667/DEEPAK PUNOHI

33 Yrs/Male

84 Kg/184 Cms

Date: 20-Nov-2023 09:04:27 AM

12 Lead + Comparison

HR: 86 bpm  
METs: 1.0  
BP: 120/80

MPHR: 43% of 187  
Speed: 0.0 mph  
Grade: 0.0%

Raw ECG  
BRUCE  
(1.0-100)Hz

Ex Time: 00:47  
BLC : On  
Hotch : On

ExStart  
10.0 mm/mv  
25 mm/Sec.

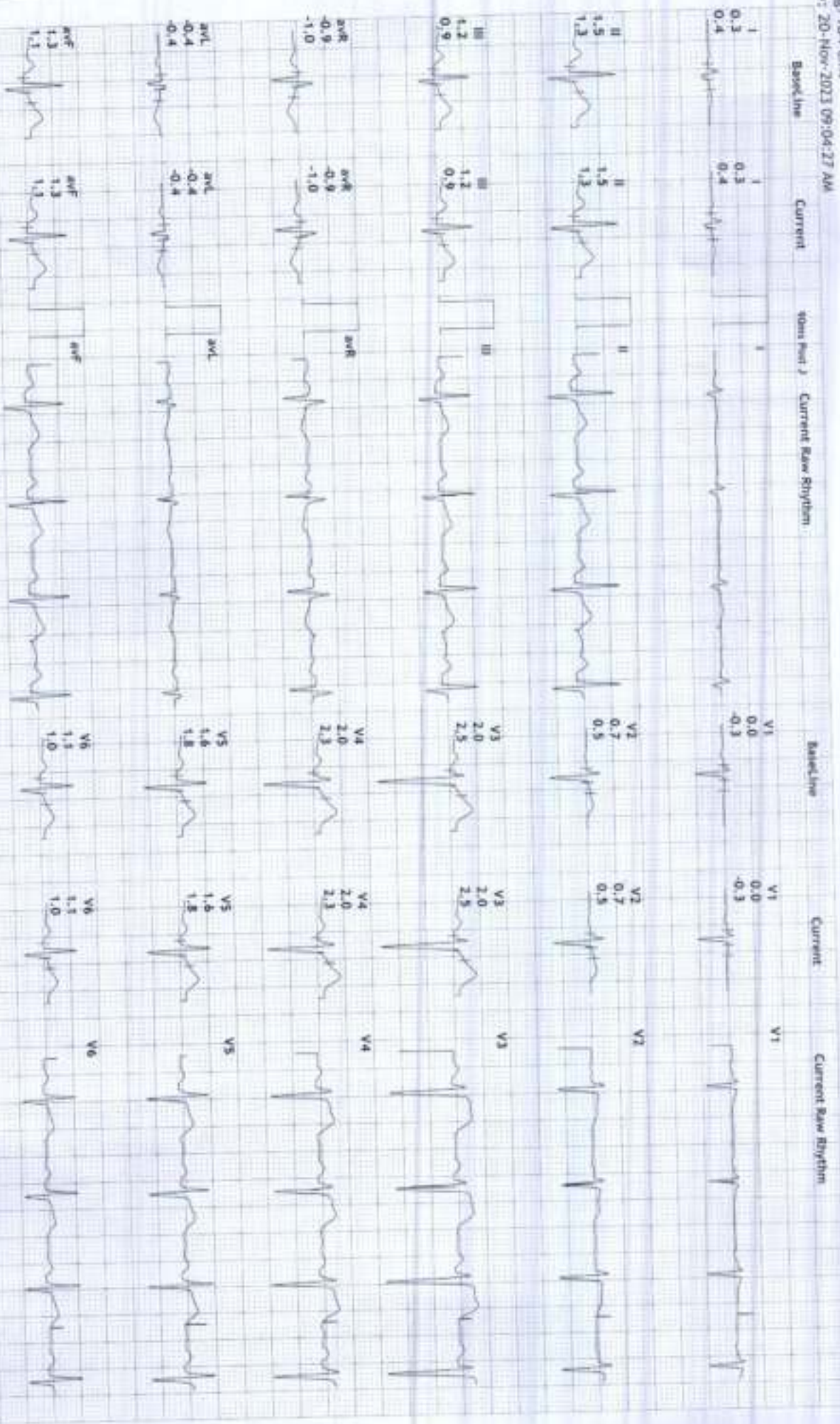

5 R DIAGNOSTIC

JODHPUR :-0291-2755553

202667/DEEPAK PUROHIT

33 Yrs/Male

84 Kg/184 Cms

Date: 20-Nov-2023 09:04:27 AM

12 Lead + Comparison

HR: 102 bpm  
METs: 4.7  
BP: 122/80

MPHR: 56% of 167  
Speed: 1.7 mph  
Grade: 10.0%

Raw ECG  
BRUCE  
(1.0-100)Hz

Ex Time 03:00  
BLC :On  
Hoch :On

BRUCE: Stage 1(3:00)  
10.0 min/mv  
25 mm/Sec.

Baseline

Current

90ms Post J Current Raw Rhythm

Baseline

Current

Current Raw Rhythm



V1

V1

V1

V2

V2

V2

V3

V3

V3

V4

V4

V4

V5

V5

V5

V6

V6

V6

0.0  
0.0  
-0.3

0.3  
0.3  
-0.3

0.7  
0.7  
0.5

0.7  
0.7  
-0.1

2.0  
2.0  
2.5

2.2  
2.2  
1.1

2.0  
2.0  
2.2

2.0  
2.0  
1.1

1.6  
1.6  
1.8

1.5  
1.5  
1.0

1.1  
1.1  
1.0

1.2  
1.2  
0.9

0.0  
0.0  
-0.3

0.3  
0.3  
-0.3

0.7  
0.7  
0.5

0.7  
0.7  
-0.1

2.0  
2.0  
2.5

2.2  
2.2  
1.1

2.0  
2.0  
2.2

2.0  
2.0  
1.1

1.6  
1.6  
1.8

1.5  
1.5  
1.0

1.1  
1.1  
1.0

1.2  
1.2  
0.9



S R DIAGNOSTIC

JODHPUR :- 0291-2755553

202667/DEPAR PUKOHT

33 Yrs/Male

84 Kg/184 Cms

Date: 20-Nov-2023 09:04:27 AM

HR: 127 bpm  
METs: 7.1  
BP: 122/80

MPHR: 67% of 187  
Speed: 2.5 mph  
Grade: 12.0%

Raw ECG  
BRUCE  
(1.0-100)Hz

Ex Time 06:00  
BLC :On  
Notch :On

BRUCE: Stage 2(3:00)  
10.0 mm/Div  
25 mm/Sec.

12 Lead + Comparison

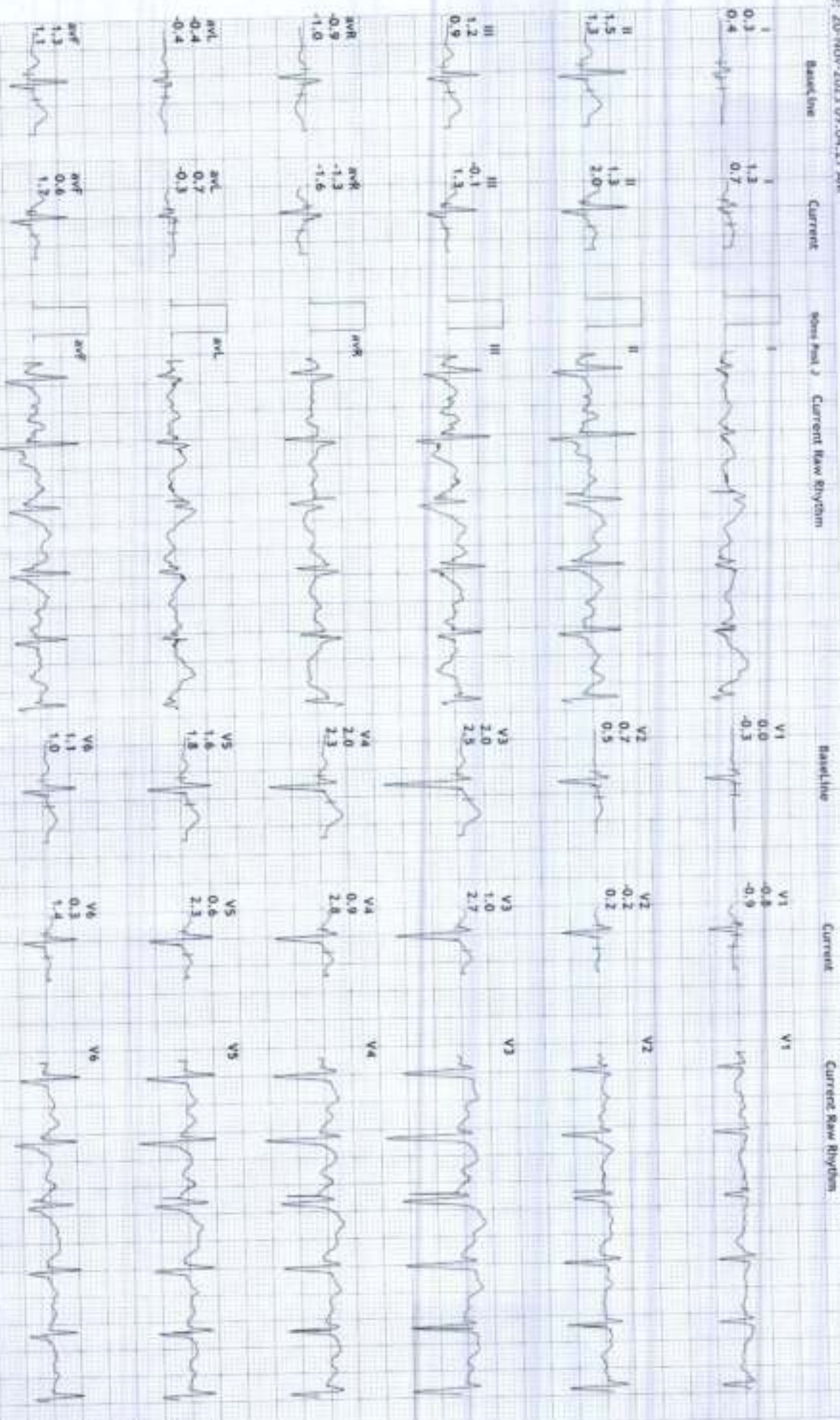

S R DIAGNOSTIC

JODHPUR :- 0291-2755553

202667/DEEPAK PUROHIT

33 Yrs/Male

B4 Kg/184 Cms

Date: 20-Nov-2023 09:04:27 AM

12 Lead + Comparison

HR: 152 bpm  
METS: 9.2  
BP: 122/80

MPHR: 81% of 187  
Speed: 3.4 mph  
Grade: 14.0%

Raw ECG  
BRUCE  
11.0-100/Hz

Ex Time 07:59  
BLC :On  
Match :On

BRUCE:PeakEx(2:00)  
10.0 min/mv  
25 mm/Sec.





5 R DIAGNOSTIC

JODHPUR :- 0291-2755553

202667/DEEPAK PUROHIT

33 Yrs/Male

84 Kg/184 Cms

Date: 20-Nov-2023 09:04:27 AM

12 Lead + Comparison

HR: 114 bpm  
METS: 1.2  
BP: 122/80

WPIR: 60% of 187  
Speed: 1.1 mph  
Grade: 0.0%

Raw ECG  
BRUCE  
11.0-100Hz

Ex Time 08:00  
BLC : On  
NOCH : On

Recovery(1:00)  
10.0 mm/mv  
25 mm/Sec

Baseline Current 30m Post J Current Raw Rhythm



5 R DIAGNOSTIC

JODHPUR :-0291-2755553

202667/DEEPAK PUROHIT

33 Yrs/Male

84 Kg/184 Cms

Date: 20-Nov-2023 09:04:27 AM

HR: 112 bpm  
METs: 1.0  
BP: 124/84

MPHR: 59% of 187  
Speed: 1.1 mph  
Grade: 0.0%

Raw ECG  
BRUCE  
11.0-100JHz

Ex Time 08:00  
BLC : On  
Notch : On  
Recovery(2:00)  
10.0 min/mV  
25 mm/Sec.

12 Lead + Comparison

Baseline      Current      Stress Phase 1      Current Raw Rhythm

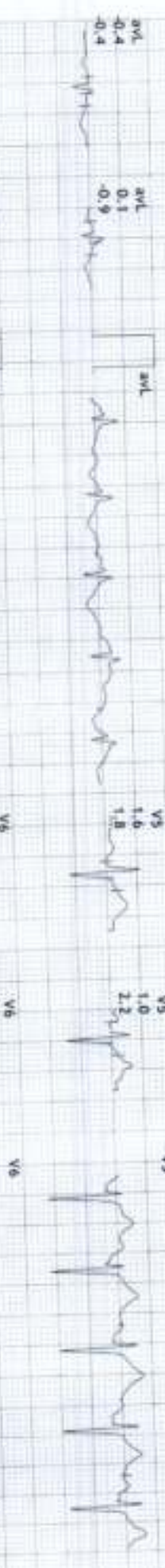
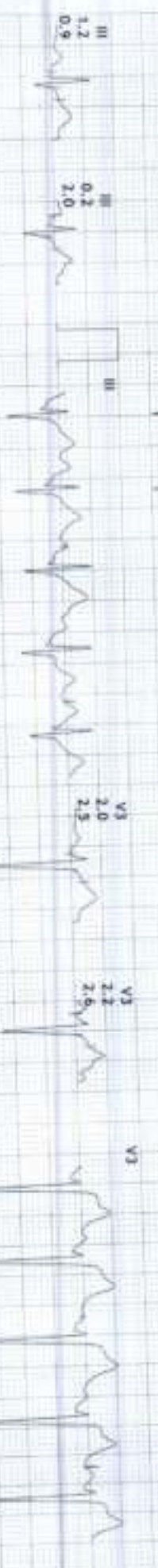
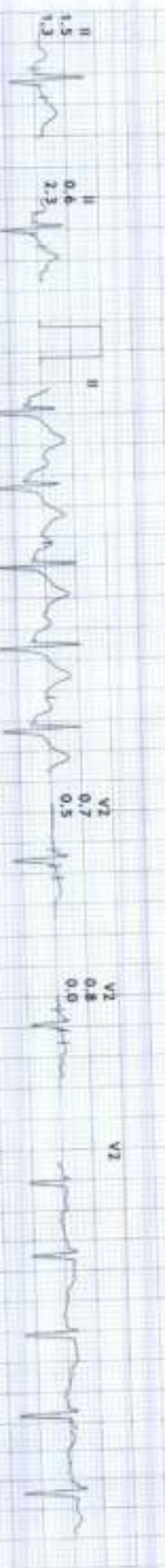
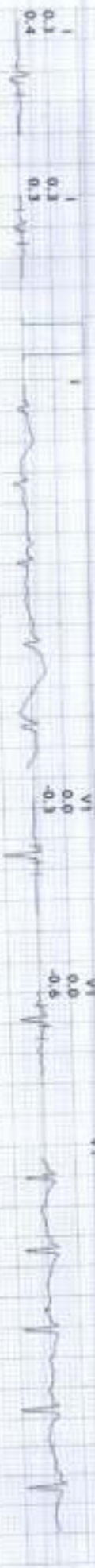

HR: 117 bpm

NETS: 1.0

BP: 132/88

MHR: 62% of 187

Speed: 1.1 mph

Grade: 0.0%

Raw ECG

BRUCE

11.0-100Hz

Ex Time 08:00

BLC :On

Noch :On

Recovery(3:00)

10.0 mm/mV

25 mm/Sec

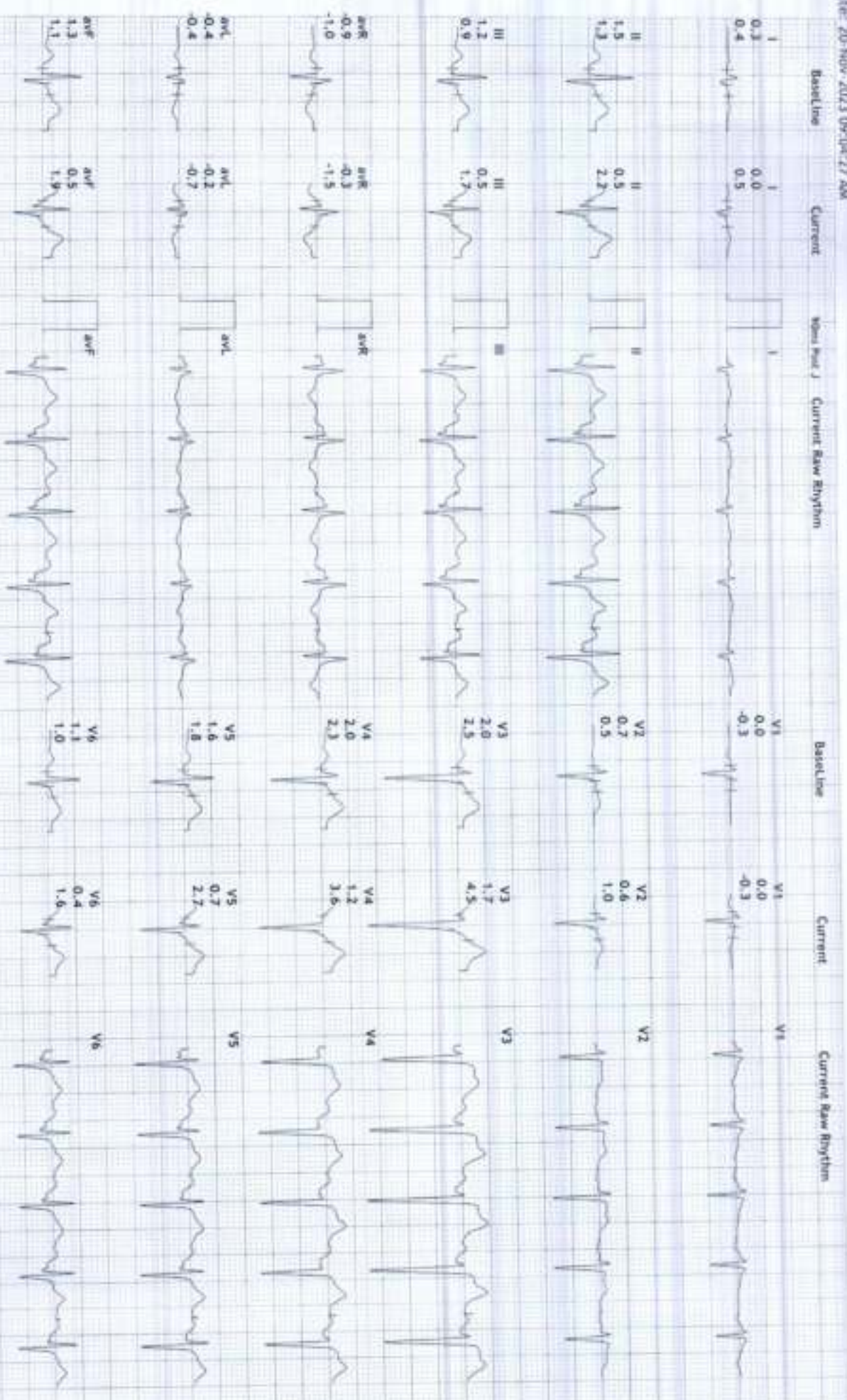

S R DIAGNOSTIC

JODHPUR :-0291-2755553

200667/DEEPAK PUROHIT

33 Yrs/Male

84 Kg/184 Cms

Date: 20-Nov-2023 09:04:27 AM

HR: 89 bpm  
METs: 1.0  
BP: 128/84

MPHR: 47% of 187  
Speed: 1.1 mph  
Grade: 0.0%

Raw ECG  
BIRUCE  
11.0-100Hz

Ex Time 08:00  
BLC :On  
Notch :On

Recovery(3:24)  
10.0 mm/mV  
25 mm/Sec.

12 Lead + Comparison





**Supine**  
 (1) 0:00 0.0 mph 0.4  
 (2) 0:00 0.0 %  
 74 bpm 120/80

**Standing**  
 (1) 0:00 0.0 mph 0.4  
 (2) 0:00 0.0 %  
 74 bpm 120/80

**HV**  
 (1) 0:00 0.0 mph 0.4  
 (2) 0:00 0.0 %  
 89 bpm 120/80

**ExStart**  
 (1) 0:00 0.0 mph 0.4  
 (2) 0:00 0.0 %  
 86 bpm 120/80

**Stage 1**  
 (1) 3:00 1.7 mph 0.2  
 (2) 3:00 10.0 %  
 102 bpm 122/80

**Stage 2**  
 (1) 6:00 2.5 mph 0.7  
 (2) 3:00 12.0 %  
 127 bpm 122/80

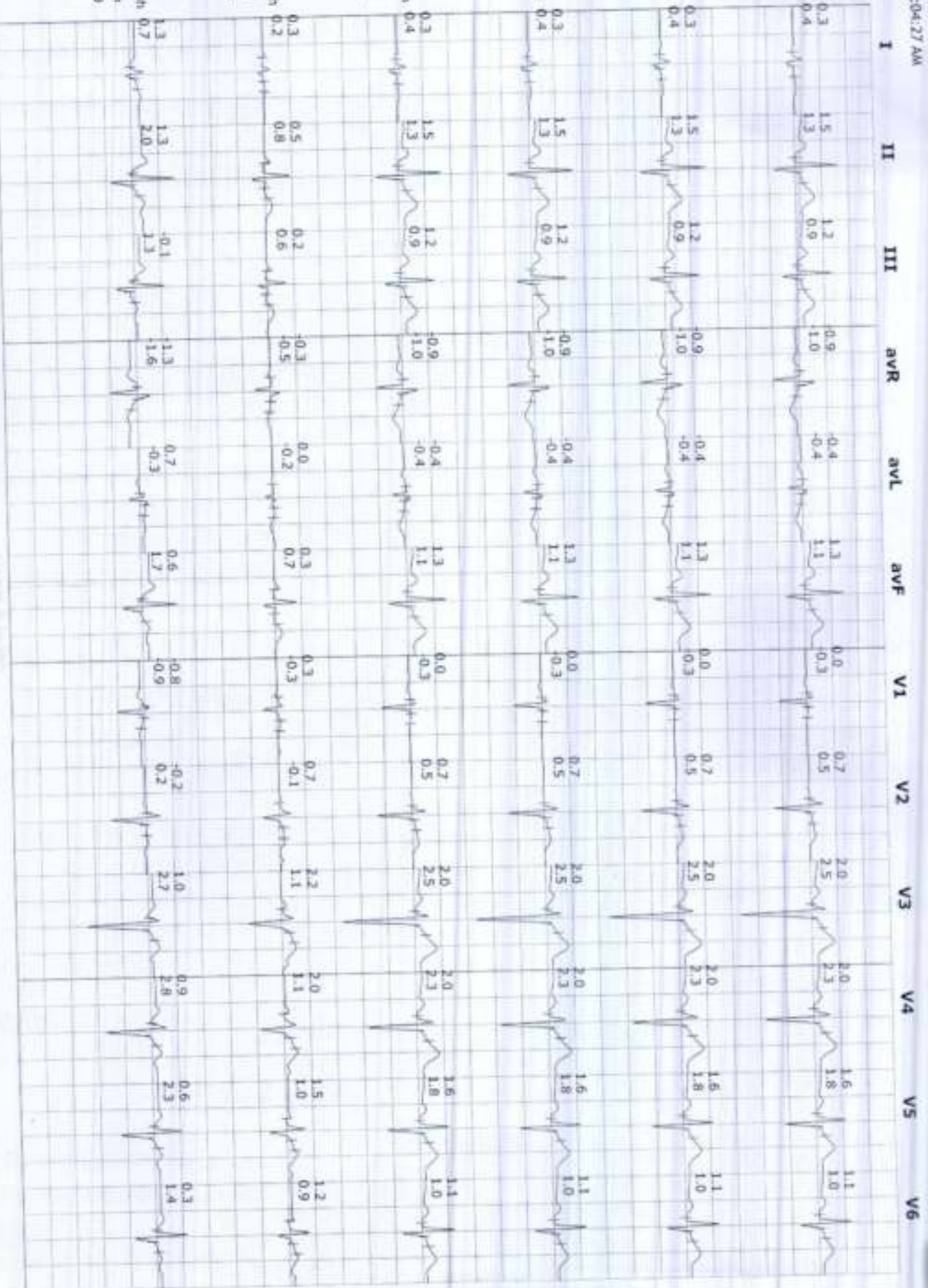

S R DIAGNOSTIC

JODHPUR :-0291-2755553

202667/DEEPAK PURICHT 33 Yrs/Male 84 Kg/184 Cms

Date: 20-Nov-2023 09:04:27 AM

Average



**PeakEx**  
(1) 8:00 3.4 mph  
(2) 2:00 14.0 %  
152 bpm/122/80

**Recovery**  
(1) 8:00 1.1 mph  
(2) 1:00 0.0 %  
114 bpm/122/80

**Recovery**  
(1) 8:00 1.1 mph  
(2) 2:00 0.0 %  
112 bpm/124/84

**Recovery**  
(1) 8:00 1.1 mph  
(2) 3:00 0.0 %  
117 bpm/132/88

**Recovery**  
(1) 8:00 1.1 mph  
(2) 3:24 0.0 %  
89 bpm 128/84

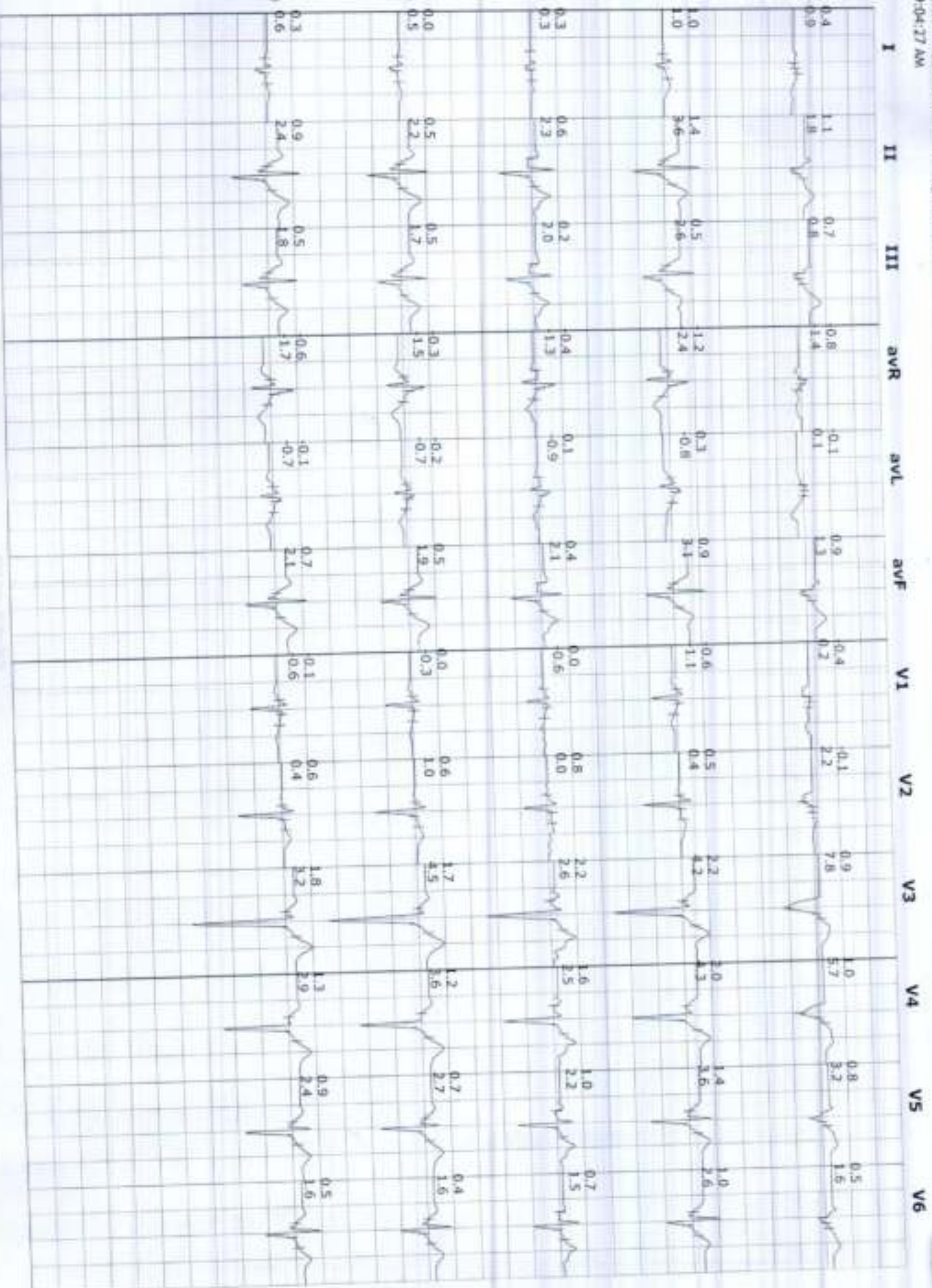

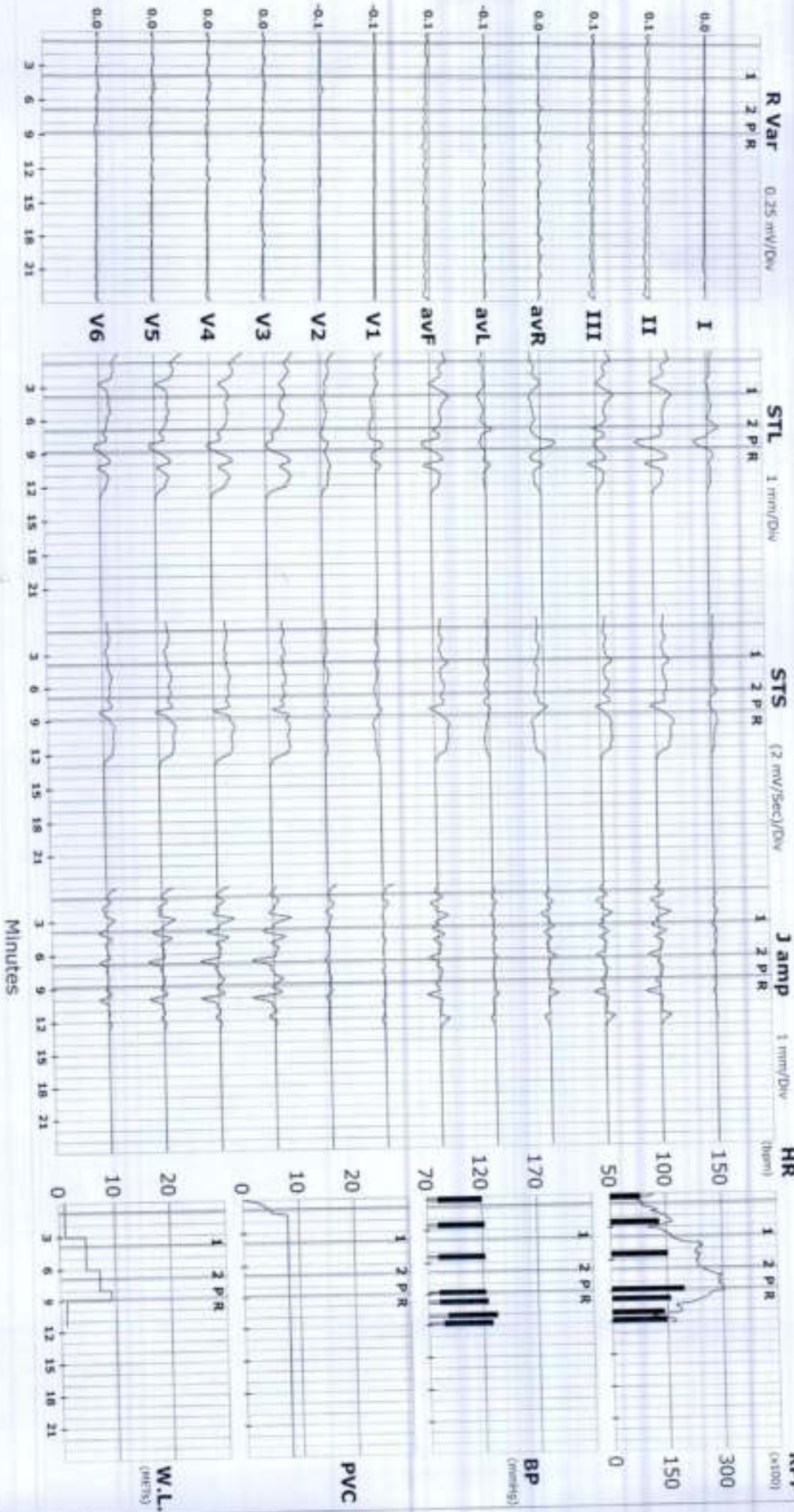

S R DIAGNOSTIC

JODHPUR :- 0291-2755553

202667/DEEPAK PUROHIT 33 Yrs/Male 84 Kg/184 Cms

Date: 20-Nov-2023 09:04:27 AM

ST Summary

Protocol : BRUCE

	I	II	III	avR	avL	avF	V1	V2	V3	V4	V5	V6
STL (mm)	0.3	1.5	1.2	-0.9	-0.4	1.3	0.0	0.7	2.0	2.0	1.6	1.1
90 mSecs Post J	0.3	1.5	1.2	-0.9	-0.4	1.3	0.0	0.7	2.0	2.0	1.6	1.1
Supine	0.3	1.5	1.2	-0.9	-0.4	1.3	0.0	0.7	2.0	2.0	1.6	1.1
Standing	0.3	1.5	1.2	-0.9	-0.4	1.3	0.0	0.7	2.0	2.0	1.6	1.1
HV	0.3	1.5	1.2	-0.9	-0.4	1.3	0.0	0.7	2.0	2.0	1.6	1.1
ExStart	0.3	1.5	1.2	-0.9	-0.4	1.3	0.0	0.7	2.0	2.0	1.6	1.1
Stage 1	0.3	0.5	0.2	-0.3	0.0	0.3	0.3	0.7	2.2	2.0	1.5	1.2
Stage 2	1.3	1.3	-0.1	-1.3	0.7	0.6	-0.8	-0.2	1.0	0.9	0.6	0.3
PeakEx	0.4	1.1	0.7	-0.8	-0.1	0.9	-0.4	-0.1	0.9	1.0	0.8	0.5
Recovery	1.0	1.4	0.5	-1.2	0.3	0.9	-0.6	0.5	2.2	2.0	1.4	1.0
Recovery	0.3	0.6	0.2	-0.4	0.1	0.4	0.0	0.8	2.2	1.6	1.0	0.7
Recovery	0.0	0.5	0.5	-0.3	-0.2	0.5	0.0	0.6	1.7	1.2	0.7	0.4
Recovery	0.3	0.9	0.5	-0.6	-0.1	0.7	-0.1	0.6	1.8	1.3	0.9	0.5
STS mV/Sec.	0.4	1.3	0.9	-1.0	-0.4	1.1	-0.3	0.5	2.5	2.3	1.8	1.0
Supine	0.4	1.3	0.9	-1.0	-0.4	1.1	-0.3	0.5	2.5	2.3	1.8	1.0
Standing	0.4	1.3	0.9	-1.0	-0.4	1.1	-0.3	0.5	2.5	2.3	1.8	1.0
HV	0.4	1.3	0.9	-1.0	-0.4	1.1	-0.3	0.5	2.5	2.3	1.8	1.0
ExStart	0.4	1.3	0.9	-1.0	-0.4	1.1	-0.3	0.5	2.5	2.3	1.8	1.0
Stage 1	0.2	0.8	0.6	-0.5	-0.2	0.7	-0.3	-0.1	1.1	1.1	1.0	0.9
Stage 2	0.7	2.0	1.3	-1.6	-0.3	1.7	-0.9	0.2	2.7	2.8	2.3	1.4
PeakEx	0.9	1.8	0.8	-1.4	0.1	1.3	0.2	2.2	7.8	5.7	3.2	1.6
Recovery	1.0	3.6	2.6	-2.4	-0.8	3.1	-1.1	0.4	4.2	4.3	3.6	2.6
Recovery	0.3	2.3	2.0	-1.3	-0.9	2.1	-0.6	0.0	2.6	2.5	2.2	1.5
Recovery	0.5	2.2	1.7	-1.5	-0.7	1.9	-0.3	1.0	4.5	3.6	2.7	1.6
Recovery	0.6	2.4	1.8	-1.7	-0.7	2.1	-0.6	0.4	3.2	2.9	2.4	1.6
STI uVs	1.4	8.0	6.7	-4.6	-2.6	7.4	0.4	3.8	10.6	10.6	8.3	6.1
Supine	1.4	8.0	6.7	-4.6	-2.6	7.4	0.4	3.8	10.6	10.6	8.3	6.1
Standing	1.4	8.0	6.7	-4.6	-2.6	7.4	0.4	3.8	10.6	10.6	8.3	6.1
HV	1.4	8.0	6.7	-4.6	-2.6	7.4	0.4	3.8	10.6	10.6	8.3	6.1
ExStart	1.4	8.0	6.7	-4.6	-2.6	7.4	0.4	3.8	10.6	10.6	8.3	6.1
Stage 1	1.8	-0.1	-2.2	-0.6	2.0	-1.1	3.4	5.5	14.0	12.1	8.5	6.8
Stage 2	9.3	4.0	-5.4	-6.7	6.9	-0.7	-3.4	-1.3	2.5	1.3	0.0	-0.5
PeakEx	-0.3	-0.9	-0.8	0.6	0.2	-0.9	-0.6	-3.2	-8.6	-6.3	-3.6	-1.5
Recovery	5.1	1.6	-3.4	-3.3	4.3	-1.0	-1.3	1.8	6.9	4.7	2.1	0.7
Recovery	2.4	-0.6	-3.1	-0.6	2.9	-1.9	1.7	5.5	11.8	7.3	2.8	1.6
Recovery	-0.7	-2.7	-1.9	1.8	0.6	-2.2	1.6	2.6	3.3	0.5	-1.5	-1.5





Recovery 1.2 0.9 -0.4 -0.8 0.8 0.2 1.2 3.3 7.3 3.9 1.5 0.2

  
 Dr. Nand Kishore Chhangani  
 Department of Health  
 Jodhpur  
 Date of Birth: 23/03/1980  
 Sex: Male  
 0266  
 MD. 1111 1280 1333 0520  
 JODHPUR, RAJ.

Dr. Nand Kishore Chhangani  
 MD - Physician & Cardiologist  
 RMC No. 2087  
 JODHPUR

*[Handwritten signature]*



# MEDICAL CERTIFICATE

NAME :DEEPAK PUROHIT  
AGE/SEX: 33Yrs/FEMALE

DATE-20-11-2023

HEIGHT-184CMS

WEIGHT-84KG

BMI- 24.8

BP -120/80

PULSE- 74

EYE SIGHT- BOTH EYESIGHT NORMAL

NORMAL COLOUR VISION.

TEETH AND GUMS ARE HEALTHY.

THIS IS TO CERTIFY THAT MR.DEEPAK PUROHIT IS MEDICALLY & PHYSICALLY FIT & FINE FOR PERFORMING ALL TYPE OF PROFESSIONAL WORK.

*Dr. Nand Kishore Chhangani*  
MD-Physician & Cardiologist  
RMC No.-2087  
JODHPUR

ई.सी.जी. | डिजीटल एक्सरे | टी. एम. टी. | ई. ई. जी. | ई. एम. जी. | एन. सी. वी. | बेरा | पी. एफ. टी. | ऑडियोलॉजी

ब्रह्म बाग, पुष्पक कोरियर के पास, इंदगाह रोड, जालोरी गेट, जोधपुर (राज.)

फोन : 0291-2620214 E-mail : srdmedical@gmail.com

THIS REPORT IS NOT VALID FOR MEDICO LEGAL PURPOSES.



Complete Diagnostic Solution

Client Name	Mr DEEPAK PUROHIT	Sex/Age	33 Year / Male
IC Name	REF By.	TPA Name	
Date	20 Nov 2023	Lab No.	20637
Reporting Date	20 Nov 2023	Remark	

Test Name	Result	Unit	Ref-Range
-----------	--------	------	-----------

**HARMONES**

**THYROID PROFILE**

T3	0.91	ng/ml	0.6-1.81 ng/ml
T4	4.77	ug/dl	4.5-12.6 ug/dl
TSH	0.68	uIU/ml	0.35-5.5 uIU/ml

**Interpretation of TSH :**

Kindly correlate with age & clinical findings.

Biological reference range:

Children: Pregnancy:

1 - 2 days 3.20 - 34.6 uIU/ml 1<sup>st</sup> Trimester : 0.10 - 2.50

3 - 4 days 0.70 - 15.4 uIU/ml 2<sup>nd</sup> Trimester : 0.20 - 3.00

15 days - 5 mths 1.70 - 9.10 uIU/ml 3<sup>rd</sup> Trimester : 0.30 - 3.00

5 mths - 20 yrs 0.70 - 6.40 uIU/ml

Primary malfunction of the thyroid gland may result in excessive (hyper) or low(hypo) release of T3 or T4.

In additional, as

TSH directly affect thyroid function, malfunction of the pituitary or the hypothalamus influences the thyroid gland

activity. Disease in any portion of the thyroid-pituitary-hypothalamus system may influence the level of T3 and T4 in the

blood, in Primary hypothyroidism, TSH levels are significantly elevated, while in secondary and tertiary hypothyroidism, TSH

levels may be low. IN addition, In Euthyroid sick Syndrom, multiple alterations in serum thyroid function test

findings have been recognized.

\*\*\*\*End Of Report\*\*\*\*

Complete Diagnostic Solution

TECHNOLOGIST

Lab. INCHARGE

PATHOLOGIST

ई.सी.जी. | डिजीटल एक्सरे | टी. एम. टी. | ई. ई. जी. | ई. एम. जी. | एन. सी. वी. | बेरा | पी. एफ. टी. | ऑडियोमेट्री

ब्रह्म बाग, पुष्पक कोरियर के पास, ईदगाह रोड, जालोरी गेट, जोधापुर (राज.)

फोन : 0291-2620214 E-mail : srdmedical@gmail.com

THIS REPORT IS NOT VALID FOR MEDICO LEGAL PURPOSES



### Complete Diagnostic Solution

Client Name	Mr DEEPAK PUROHIT	Sex/Age	33 Year / Male
IC Name	REF By	TPA Name	
Date	20 Nov 2023	Lab No.	20637
Reporting Date	20 Nov 2023	Remark	

Test Name	Result	Unit	Ref-Range
-----------	--------	------	-----------

#### HEMATOLOGY

#### COMPLETE BLOOD COUNT

HAEMOGLOBIN	14.9	GM%	13-18 GM%
TOTAL LEUCOCYTE COUNT	5300	/Cumm	4000-11000 /Cumm
<b>DIFFERENTIAL LEUCOCYTE COUNT</b>			
PLOYMORPHS	59.9	%	40-70 %
LYMPHOCYTES	36.3	%	20-40 %
EOSINOPHILS	1.8	%	0-6 %
MONOCYTES	2.0	%	0-8 %
BASOPHILES	00	%	0-2 %
RBC	5.03	Lakh/Cumm/	3.5-5.5 Lakh/Cumm/
PLATELETS COUNT	1.53	Lakh/Cumm	1.5-4 Lakh/Cumm
HCT	45.7	%	34-48 %
MCV	90.85	fL	30-100 fL
MCH	<b>25.14</b>	Pg	27-32 Pg
MCHC	32.60	g/dl	32-36 g/dl
ESR	16	mm/Hrs	0-20 mm/Hrs
ABO RH-FACTOR	A (+) POSITIVE		



\*\*\*\*End Of Report\*\*\*\*

### Complete Diagnostic Solution

TECHNOLOGIST	Lab. INCHARGE	PATHOLOGIST
--------------	---------------	-------------

Dr. J. J. Malhotra  
 Pathologist  
 977

ई.सी.जी. | डिजिटल एक्सरे | टी. एम. टी. | ई. ई. जी. | ई. एम. जी. | एन. सी. वी. | बेरा | पी. एफ. टी. | ऑडियोलॉजी

ब्रह्म बाग, पुष्पक कोरियर के पास, इंदगाह रोड, जालोरी गेट, जोधापुर (राज.)

फोन : 0291-2620214 E-mail : srdmedical@gmail.com

THIS REPORT IS NOT VALID FOR MEDICO LEGAL PURPOSES



# SRD

Complete Diagnostic Solution



Client Name	Mr DEEPAK PUROHIT	Sex/Age	33 Year / Male
IC Name	REF By.	TPA Name	
Date	20 Nov 2023	Lab No.	20637
Reporting Date	20 Nov 2023	Remark	

Test Name	Result	Unit	Ref-Range
-----------	--------	------	-----------

### BIO-CHEMISTRY

BLOOD SUGAR (F)	91.4	mg/dl	60-110 mg/dl
BLOOD SUGAR	105.9 ( pp )	mg/dl	60-160 mg/dl
SERUM CREATININE	1.32	mg/dl	0.6-1.4 mg/dl
SERUM URIC ACID	6.15	mg%	3-6.5 mg%
<b>LIPID PROFILE</b>			
CHOLESTEROL	209.5	mg/dl	130-250 mg/dl
TRIGLYCERIDES	93.4	mg/dl	60-170 mg/dl
HDL-CHOLESTEROL	52.50	mg/dl	30-70 mg/dl
LDL-CHOLESTEROL	138.32	mg/dl	65-160 mg/dl
VLDL	18.68	mg/dl	0-35 mg/dl
CHO/HDL RATIO	3.99	mg/dl	3.8-5.8 mg/dl
LDL/HDL RATIO	2.63	Ratio	1.5-3.5 Ratio
<b>LIVER FUNCTION TEST</b>			
BILIRUBIN (TOTAL)	0.78	mg/dl	0.3-1.3 mg/dl
BILIRUBIN (DIRECT)	0.25	mg/dl	0-0.3 mg/dl
BILIRUBIN (IN-DIRECT)	0.53	mg/dl	0.1-0.9 mg/dl
SGOT (AST)	39.1	Units/Lit	5-40 Units/Lit
SGPT (ALT)	24.1	Units/Lit	5-40 Units/Lit
ALKALINE PHOSPHATASE	105.9	Units/Lit	65-306 Units/Lit
TOTAL PROTEIN	6.93	g/dl	6.1-8.6 g/dl
ALBUMIN	3.67	g/dl	3.5-5 g/dl
GLOBULIN	3.26	mg/dl	2.3-3.5 mg/dl
A/G RATIO	1.13 : 1	mg/dl	1-2.3 mg/dl
GGT	32	IU/L	4-54 IU/L
BUN	26	mg/dl	12-40 mg/dl

\*\*\*\*\*End Of Report\*\*\*\*\*

TECHNOLOGIST	Lab. INCHARGE	PATHOLOGIST
--------------	---------------	-------------

ई.सी.जी. | डिजिटल एक्सरे | टी. एम. टी. | ई. ई. जी. | ई. एम. जी. | एन. सी. वी. | वेरा | पी. एफ. टी. | ऑडियोमेट्री

ब्रह्म बाग, पुष्पक कोरियर के पास, इंदगाह रोड, जालोरी गेट, जोधापुर (राज.)

फोन : 0291-2620214 E-mail : srdmedical@gmail.com

THIS REPORT IS NOT VALID FOR MEDICO LEGAL PURPOSES



Client Name	Mr DEEPAK PUROHIT	Sex/Age	33 Year / Male
IC Name	REF By.	TPA Name	
Date	20 Nov 2023	Lab No.	20637
Reporting Date	20 Nov 2023	Remark	

Test Name	Result	Unit	Ref-Range
-----------	--------	------	-----------

**URINE EXAMINATION REPORT**

**PHYSICAL EXAMINATION**

COLOUR	YELLOW
REACTION	ACIDIC
PH	6.5
DEPOSITE	ABSENT
APPEARANCE	CLEAR

**CHEMICAL EXAMINATION**

ALBUMIN	ABSENT
SUGAR	ABSENT
BILE SALTS	ABSENT
KITONEs	ABSENT
SPEC GRAV	1.025

**MICROSCOPIC EXAMINATION**

PUS CELLS	1-1
RBCs CELLS	NIL
EPITHELIAL CELLS	0-2
CASTs	NIL
CRYSTAL :-	NIL
BACTERIA	NIL

\*\*\*\*\*End Of Report\*\*\*\*\*

TECHNOLOGIST

Lab. INCHARGE

PATHOLOGIST

ई.सी.जी. | डिजीटल एक्सरे | टी. एम. टी. | ई. ई. जी. | ई. एम. जी. | एन. सी. वी. | बेरा | पी. एक. टी. | ऑडियोमिटी

ब्रह्म बाग, पुष्पक कोरियर के पास, ईदगाह रोड, जालोरी गेट, जोधापुर (राज.)

फोन : 0291-2620214 E-mail : srdmedical@gmail.com

THIS REPORT IS NOT VALID FOR MEDICO LEGAL PURPOSES



Client Name	Mr DEEPAK PUROHIT	Sex/Age	33 Year / Male
IC Name	REF By.	TPA Name	
Date	20 Nov 2023	Lab No.	20637
Reporting Date	20 Nov 2023	Remark	

Test Name	Result	Unit	Ref-Range
-----------	--------	------	-----------

**HEMATOLOGY**

Glycosylated Hemoglobin (HbA1C)	5.0	%	- %
ABG(Average Blood Glucose)	96.80	MG/DL	- MG/DL

Methodology: Ion exchange H.P.L.C. Using instrument: D-10 with EDTA

**Hemoglobin A1C % Degree of Glucose Control**

- > 8 Action suggested
- <7 Goal
- < 6 Non - Diabetic level

**Clinical Information:**

Glycated hemoglobin testing is recommended for both (a) checking blood sugar control in people who might be pre-diabetic and (b) monitoring blood sugar control in patients with more elevated levels, termed diabetes mellitus. The American diabetes association guidelines suggest that the Glycosylated hemoglobin test be performed at least two times a year in patients with diabetes that are meeting treatment goals (and that have stable glycemic control) and quarterly in patients with diabetes whose therapy has changed or that are not meeting glycemic goals. Glycated hemoglobin measurement is not appropriate where there has been a change in diet or treatment within 8 weeks. Hence, people with recent blood loss, hemolytic anemia, or genetic differences in the hemoglobin molecule (hemoglobinopathy) such as sickle-cell disease and other conditions, as well as those that have donated blood recently are not suitable for this test.



TECHNOLOGIST	Lab. INCHARGE	PATHOLOGIST
--------------	---------------	-------------

ई.सी.जी. | डिजिटल एक्सरे | टी. एम. टी. | ई. ई. जी. | ई. एम. जी. | एन. सी. वी. | बेरा | पी. एफ. टी. | ऑडियोमैट्री

ब्रह्म बाग, पुष्पक कोस्थर के पास, ईदगाह रोड, जालोरी गेट, जोधापुर (राज.)

फोन : 0291-2620214 E-mail : srdmedical@gmail.com

THIS REPORT IS NOT VALID FOR MEDICO LEGAL PURPOSES





Client Name	Mr DEEPAK PUROHIT	Sex/Age	33 Year / Male
C Name	REF By.	TPA Name	
Date	20 Nov 2023	Lab No.	20637
Reporting Date	20 Nov 2023	Remark	

Test Name	Result	Unit	Ref-Range
-----------	--------	------	-----------

<b>BIO - CHEMISTRY</b>			
HUN/SR.CREATININE RATIO	19.69	Ratio	6-25 Ratio

\*\*\*\*\*End Of Report\*\*\*\*\*



	Lab. INCHARGE	
--	---------------	--

Dr. T. P. Mohite  
MB - Pathology  
RMC No. 1911

ई.सी.जी. | डिजिटल एक्सरे | टी. एम. टी. | ई. ई. जी. | ई. एम. जी. | एन. सी. वी. | बेरा | पी. एफ. टी. | ऑडियोमिटी

ब्रह्म बाग, पुष्पक कोरियर के पास, ईदगाह रोड, जालोरी गेट, जोधापुर (राज.)

फोन : 0291-2620214 E-mail : srdmedical@gmail.com

THIS REPORT IS NOT VALID FOR MEDICO LEGAL PURPOSES



Pt Name : DEEPAK PUROHIT  
Ref By : Dr.  
Serial No : 16184

Age : 33 Yrs.  
Sex : Male  
Date : 20/11/2023

### URINE EXAMINATION REPORT

Test	Result(s)
<b>CHEMICAL</b>	
SUGAR - (F)	NIL
SUGAR - (PP)	NIL

[ TECHNOLOGIST ]

— END OF REPORT —

[ PATHOLOGIST ]



ई.सी.जी. | डिजिटल एक्सरे | टी. एम. टी. | ई. ई. जी. | ई. एम. जी. | एन. सी. वी. | बेरा | पी. एक. टी. | ऑडियोमेट्री

ब्रह्म बाग, पुष्पक कोरियर के पास, इंदगाह रोड़, जालोरी गेट, जोधापुर (राज.)

फोन : 0291-2620214 E-mail : srdmedical@gmail.com

THIS REPORT IS NOT VALID FOR MEDICO LEGAL PURPOSES



Pt Name : DEEPAK PUROHIT  
Ref By : Dr.  
Serial No : 16184

Age : 33 Yrs.  
Sex : Male  
Date : 20/11/2023

### STOOL EXAMINATION REPORT

Test	Result
<b>PHYSICAL</b>	
COLOUR	YELLOW
CONSISTENCY	SOLID
<b>MICROSCOPIC</b>	
PUS CELLS	NIL
RED BLOOD CELLS	NIL
EPITHELIAL CELLS	NIL
BACTERIAL FLORA	NORMAL
HELMINTHIC OVA	NIL
PROTOZOA	NIL

[TECHNOLOGIST]

END OF REPORT

[PATHOLOGIST]



SRD

Complete Diagnostic Solution

ई.सी.जी. | डिजिटल एक्सरे | टी.एम.टी. | ई.ई.जी. | ई.एम.जी. | एन.सी.वी. | बेरा | पी.एच.टी. | ऑडियोमैट्री

ब्रह्म बाग, पुष्पक कोरियर के पास, ईदगाह रोड, जालोरी गेट, जोधपुर (राज.)

फोन : 0291-2620214 E-mail : srdmedical@gmail.com

THIS REPORT IS NOT VALID FOR MEDICO LEGAL PURPOSES



**Complete Diagnostic Solution**  
**X-RAY CHEST PA-VIEW**

NAME : DEEPAK PUROHIT	AGE-33	SEX : MALE
REF.BY:BOB	DATE :20-11-2023	

BOTH LUNG -	PARENCHYMA.
BOTH C.P ANGLES -	NORMAL.
CARDIAC SHADOW IS WITHIN -	NORMAL LIMITS.
DOMES OF DIAPHRAGM -	NORMAL.
BONY CAGE -	NORMAL.
MEDIA STERNUM CENTRAL	
/'L'/	
THORACIC INLET -	NORMAL.

IMPRESSION :-  
NORMAL CHEST PA-VIEW.

*DR. Rakesh Gaur*  
MD, Radiology  
R.M.C No. 5698

**DR. RAKESH GAUR (M.D)**

**(RADIO LOGIST) R.M.C NO. 5698**

ई.सी.जी. | डिजिटल एक्सरे | टी.एम.टी. | ई.ई.जी. | ई.एम.जी. | एन.सी.वी. | बेरा | पी.एफ.टी. | ऑडियोमेट्री

ब्रह्म बाग, पुष्पक कोरियर के पास, इंदगाह रोड, जालोरी गेट, जोधापुर (राज.)

फोन : 0291-2620214 E-mail : srdmedical@gmail.com

THIS REPORT IS NOT VALID FOR MEDICO LEGAL PURPOSES

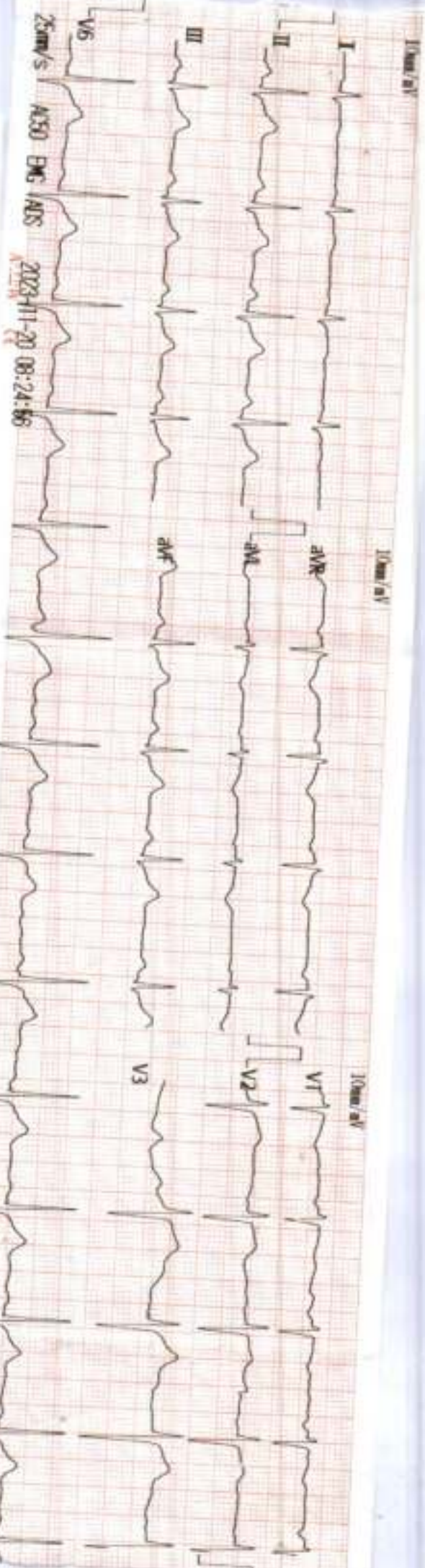

25mm/s  
AC50 ENG /MS  
2023-11-20 08:24:56

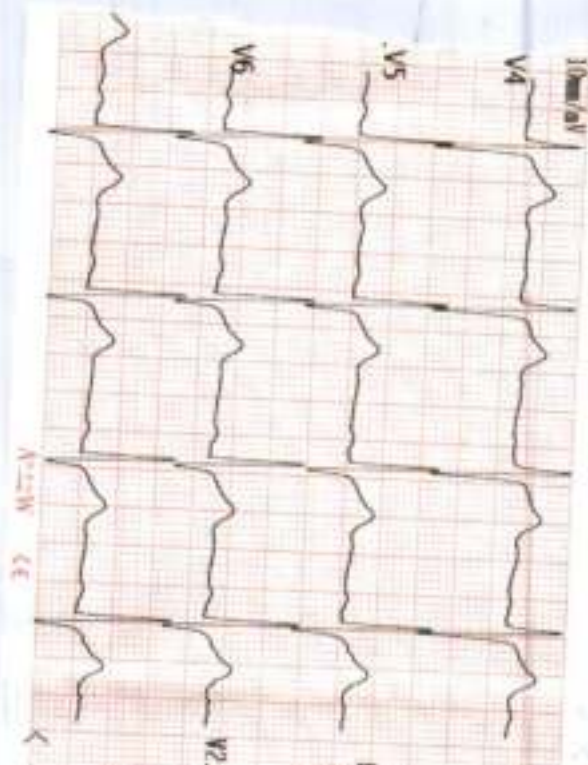

10mm/AV  
V4  
V5  
V6  
V2.33 Technician:  
98890005816 - - Y / cm/Kg / ml/g

PR Int (ms) : 147  
P/QRS/T Int (ms) : 111 108 194  
QT/QTc Int (ms) : 391 429  
P/QRS/T AxialDeg : 83 75 88  
RV1/SV5 Amp (mV) : 0.10 0.58  
RV5/SV1 Amp (mV) : 0.90 0.51

*Deepak Purohit*  
Voc. Inst ID NO : 72

20/11/23

800 Normal Sinus Rhythm  
\*\*\* Normal ECG \*\*\*

Dr. Nand Kishore Chhangani  
MD Physician Cardiologist  
RMC No.-2087  
JODHPUR

Note: Uncertained Report Need to Review





DEEPAK PUROHIT

