

REVIVAL DIAGNOSTICS



HEALTH CHECK-UP SUMMARY

Name: Mona Rathod

Date: 23/04/2022

Email ID:

Sex: F Age: 35 Years Contact No: 9828858153 Remarks:

| | |
|--------------|-------------------------------------|
| Under-weight | <input type="checkbox"/> |
| Normal | <input type="checkbox"/> |
| Over-weight | <input checked="" type="checkbox"/> |

i> BMI

Height (in Cm): 153 Weight (in Kg): 62 BMI: 26.5

ii> Blood Pressure & Pulse

110/74 mmHg
72/min. Regular

If high or low, whether the person is on medication: YES / NO

iii> Blood Tests & Lung Function Remarks

RS
CVS
CNS }

If abnormal, whether the person is on medication: YES / NO

iv> Eye Test Remarks

Eye Sight: Rt 6/6 Lt 6/6
Color Vision:

v> Heart Disease

Whether any specific heart ailment detected (ECG findings):
NO

vi> Any other problems needing attention / Overall Assessment:

NO

Chirag Patel

Revival Diagnostic
401, Aqua Corridor,
B/s. Star Bazar, Surat-395009.
Mo. 91062-28601

C.K. Patel
Signature of the Doctor
Dr. Chirag Patel
M.B.B.S. G-49432

Laboratory Test Result are Subject to technical limitation and should be clinically correlate for final diagnosis



NAME: MONA RATHOD SEX: F
BIRTHDATE: 19/10/1986 AGE: 35

DEPARTMENT OF OPHTHALMOLOGY

EYE TEST:

1. VISION:

RIGHT EYE - 6/6
LEFT EYE - 6/6

2. COLOR VISION:

RIGHT EYE - (2)
LEFT EYE - (2)

3. FUNDUS:

RIGHT EYE - (2)
LEFT EYE - (2)

REMARKS:

(3)
Mona Rathod

Revival Diagnostic
401, Aqua Corridor,
E/S. Star Bazar, Surat-395009.
Mo. 91062-28601
Ophthalmologist/Optomtrist

Laboratory Test Result are Subject to technical limitation and should be clinically correlate for final diagnosis

REVIVAL DIAGNOSTICS



Dental Assessment Form

NAME MONA Rathod
AGE 35

DATE 23/04/2022
SEX F

* CHIEF COMPLAINT

A CLINICAL FEATURES :- (A)

1 CAVIES :-
2 MISSING TOOTH :- } (A)
3 MALOCCLUSION :-
4 FILLING :-

B DIAGNOSIS :- (A)

C PERSONAL HISTORY :- Hygienic

D PROVISIONAL D/G :- (A)

E MEDICAL HISTORY :- NO

F FINAL D/G :- (A)

G TREATMENT PLAN :- NO

CLINT SIGN

(A)

Revival Diagnostics
DOCTOR SIGN
401, Aqua Corridor,
B/s. Star Bazar, Surat-395009,
Mo. 91062-28601

Laboratory Test Result are Subject to technical limitation and should be clinically correlate for final diagnosis

4th Floor, Aqua Corridor, Hazira Road, Adajan Paal, Surat-395009.

☎ 0261 2747788

✉ revivaldiagnostics.surat@gmail.com

🌐 www.revivaldiagnostics.com

This medical report is not intended for medico-legal purposes.



Date: 23/04/22

Name of Patient: Manu - Reethad.

Age: 35 y.

C/O: _____

M/H - LMP: 31/03/2022 ²⁸⁻³⁰
2-3 day

Regular periods.

O/H - AML: 2 years.

P/H: NAD — Healthy.

M/H: Healthy.

F/H: _____

P/A: NAD, sobt.

L/E: _____

P/S: paps smear taken

P/V: _____

Revival Diagnostic

401, Aqua Corridor,
B/s. Star Bazar, Surat-395009.

Signature of the Doctor

Laboratory Test Result are Subject to technical limitation and should be clinically correlate for final diagnosis

4th Floor, Aqua Corridor, Hazira Road, Adajan Paal, Surat-395009.

☎ 0261 2747788

✉ revivaldiagnostics.surat@gmail.com

🌐 www.revivaldiagnostics.com

This medical report is not intended for medico-legal purposes.



Name : MONA P RATHOD
Age/Sex : 35 Female
UHID : 1825
Ref. By Dr. : MEDI WHEEL

Date : 23-Apr-2022 9:08 am
Receipt No : 570

CBC HAEMOGRAM

| PARAMETER | RESULT | UNITS | NORMAL RANGE |
|-----------------------|--------|---------|----------------------------------|
| Hemoglobin | : 12.0 | gm/dL | 11.5-16.4 |
| RBC Count | : 5.58 | m/c.mm. | 3.9-5.6 |
| WBC Count | : 9800 | c. mm. | 4,000 - 10,000 |
| Platelet Count | : 3.80 | c. mm. | 1.5 Lac - 5.0 Lac |
| Blood Indices | | | |
| Hematocrit (PCV) | : 39.7 | % | 36-47 % |
| MCV | : 71.1 | fl | 75-96 |
| MCH | : 21.5 | pg | 27-32 |
| MCHC | : 30.2 | g/dL | 30-36 |
| RDW | : 15.4 | % | 11- 16 |
| ESR (WINTORBE) | : 08 | mm./hr. | 0-30 below the age of 50 yrs. |
| DIFF WBC Count | | | |
| Neutrophils | : 53 | % | 40-75 |
| Lymphocytes | : 42 | % | 20-50 |
| Eosinophils | : 03 | % | 1-6 |
| Monocytes | : 02 | % | 2-10 |
| Basophils | : 00 | % | 0-5 |
| Band Form | : 00 | % | 0-5 |

Smear Study

Platelets in Smear : Adequate
Malarial Parasites : Malarial Parasites Not Detected
Blood Group : "AB"
RH Factor : Positive

Revival Diagnostic
401, Aqua Corridor,
B/s. Star Bazar, Surat-395009.
Mo. 91062-28601

Pathologist
Dr. Mihir Icecreamwala

Lab Technician/Technologist
Zarna K Gandhi (Msc. Biotech)



Name : MONA P RATHOD
Age/Sex : 35/Female
UHID : 1825
Ref. By Dr. : MEDI WHEEL

Date : 23-Apr-2022 9:08 am
Rec. No : 570

BIOCHEMISTRY

| TEST | RESULTS | Unit | REFERENCE RANGE |
|-----------------------------|----------|-------|-----------------|
| GGT | : 34 | U/L | 5 - 50 U/L |
| SGOT | : 41 | U/L | 0 - 50 U/L |
| SGPT | : 50 | U/L | 0 - 50 U/L |
| Alkaline Phosphatase | : 77 | IU/l | 38 - 126 IU/l |
| Total Bilirubin | : 0.2 | mg/dl | 0.2 - 1.2 mg/dl |
| Direct Bilirubin | : 0.1 | mg/dl | 0.1 - 0.4 mg/dl |
| Indirect Bilirubin | : 0.1 | mg/dl | 0.1 - 0.8 mg/dl |
| Blood Urea Nitrogen (BUN) | : 13 | mg/dl | 9 - 20 mg/dl |
| Creatinine | : 0.6 | mg/dl | 0.5 - 1.5 mg/dl |
| Uric Acid | : 5.6 | mg/dl | 2.7 - 7.3 mg/dl |
| Blood Sugar - F | : 90 | mg/dL | 70 - 110 mg/dL |
| Urine Sugar - F | : Absent | | |
| Urine Ketone - F | : Absent | | |
| Blood Sugar- PP | : 123 | mg/dL | 80 - 140 mg/dL |
| Urine Sugar - PP | : Absent | | |
| Urine Ketone - PP | : Absent | | |
| Total Protein | : 7.1 | gm/dl | 6.3 - 8.2 gm/dl |
| S.Albumin | : 4.1 | gm/dl | 3.7 - 5.3 gm/dl |
| Globulin | : 3 | gm/dl | 2.4 - 3.2 gm/dl |

Lab Technician/Technologist
Zarna K Gandhi (Msc. Biotech)

Revival Diagnostic
401, Aqua Corridor,
B/s. Star Bazar, Surat-395009.
Mo. 91062-28601

Pathologist
Dr. Mihir Icecreamwala

Operator Name : Zarna Gandhi

Print Date & Time : 23-Apr-2022

Laboratory Test Result are Subject to technical limitation and should be clinically correlate for final diagnosis

REVIVAL DIAGNOSTICS



A/G Ratio

: 1.37

gm/dl

1 - 2.3 gm/dl



Revival Diagnostic

401, Aqua Corridor,
B/s. Star Bazar, Surat-395009.
Mo. 91062-28601

Lab Technician/Technologist
Zarna K Gandhi (Msc. Biotech)

Pathologist
Dr. Mihir Icecreamwala

Operator Name : Zarna Gandhi

Print Date & Time : 23-Apr-2022

Laboratory Test Result are Subject to technical limitation and should be clinically correlate for final diagnosis

📍 4th Floor, Aqua Corridor, Hazira Road, Adajan Paal, Surat-395009.
☎ 0261 2747788 ✉ revivaldiagnostics.surat@gmail.com 🌐 www.revivaldiagnostics.com

This medical report is not intended for medico-legal purposes.



Name : MONA P RATHOD

Date : 23-Apr-2022

Age/Sex : 35 Female

09:08:55AM

UHID : 1825

Receipt No : 570

Ref. By Dr. : MEDI WHEEL

REPORT OF SERUM LIPID PROFILE

| Test | Result | Reference Range |
|--|--------|--------------------------------------|
| Serum Cholesterol | 200 | Normal : Less than 200 mg / dl |
| | | Borderline : 200 to 239 mg / dl |
| | | Undesirable : More than 240 mg / dl |
| Serum Triglyceride | 145 | Normal : Less than 150 mg / dl |
| | | Borderline High : 150 to 199 mg / dl |
| | | High : 200 - 499 mg / dl |
| | | Very High : More than 500 mg / dl |
| Serum HDL - Cholesterol (Good Cholesterol) | 45 | Desirable : More than 65 mg / dl |
| | | Borderline : 45 to 65 mg / dl |
| | | Undesirable : Less than 45 mg / dl |
| Serum LDL - Cholesterol (Bad Cholesterol) | 126 | Optimal : Less than 100 mg / dl |
| | | Above Optimal : 100 - 129 mg / dl |
| | | Borderline High : 130 to 159 mg / dl |
| | | High : 160 to 189 mg / dl |
| | | Very High : More than 190 mg / dl |
| VLDL | 29 | Normal : 5 to 30 mg / dl |
| Chol. / HDL - Chol. Ratio | 4.4 | Low Risk : Less than 3.1 |
| | | Medium Risk : 3.1 to 5.9 |
| | | High Risk : More than 6 |
| LDL / HDL - Chol. Ratio | 2.8 | Low Risk : Less than 3.55 |
| | | Medium Risk : 3.55 - 4 |
| | | High Risk : More than 6 |

Revival Diagnostic

401, Aqua Corridor,
B/s. Star Bazar, Surat-395009.
Mo. 91062-28601

Lab Technician/Technologist
Zarna K Gandhi (Msc. Biotech)

Pathologist
Dr. Mihir Icecreamwala

Operator Name: Zarna Gandhi

PrintDate & Time: 23-Apr-2022 01:49:00PM

Laboratory Test Result are Subject to technical limitation and should be clinically correlate for final diagnosis

4th Floor, Aqua Corridor, Hazira Road, Adajan Paal, Surat-395009.

0261 2747788

revivaldiagnostics.surat@gmail.com

www.revivaldiagnostics.com

This medical report is not intended for medico-legal purposes.



Name : MONA P RATHOD
Age/Sex : 35 / Female
UHID : 1825
Ref. By Dr. : MEDI WHEEL

Date : 23-Apr-2022 9:08 am
Receipt No : 570

ROUTINE URINE EXAMINATION REPORT

PHYSICAL EXAMINATION :

Quantity : 30 ml
Colour : Pale Yellow
Appearance : Clear
Reaction : Acidic
Specific Gravity : 1.020

CHEMICAL EXAMINATION :

Proteins : Absent
Sugar : Absent
Acetone : Absent
Bile Salts : Absent
Bile Pigments : Absent
Urobilinogen : Normal
O.B.T. : Negative

MICROSCOPIC EXAMINATION :

Pus Cells : 1-2/hpf.
R. B. C. : Absent
Epithelial Cells : 2-3/hpf.
Bacteria : Absent
Casts : Absent
Crystals : Absent
Yeast cell : Absent
Mucus : Absent
Other Findings : NIL

Lab Technician/Technologist
Zarna K Gandhi (Msc. Biotech)

Revival Diagnostic
401, Aqua Corridor,
B/s. Star Bazar, Surat-395009.
Mo. 91062-28601

Pathologist
Dr. Mihir Icecreamwala

Laboratory Test Result are Subject to technical limitation and should be clinically correlate for final diagnosis

Operator Name: Zarna Gandhi

PrintDate & Time: 23-Apr-2022 12:34:00PM

4th Floor, Aqua Corridor, Hazira Road, Adajan Paal, Surat-395009.

☎ 0261 2747788

✉ revivaldiagnostics.surat@gmail.com

🌐 www.revivaldiagnostics.com

This medical report is not intended for medico-legal purposes.



Name : MONA P RATHOD

Date : 23-Apr-2022

Age/Sex : 35 Female

Receipt No : 570

UHID : 1825

Ref. By Dr. : MEDI WHEEL

REPORT OF GLYCOSYLATED HEMOGLOBIN [HbA1C]

| Parameter | Result | Unit | Biological Reference Interval |
|-----------------------|--------|------|---------------------------------|
| Hemoglobin A1C(HbA1C) | 5.2 | % | HbA1C Degree of Glucose Control |
| | | | < 5.6 % Non Diabetics |
| | | | 5.7 - 6.4 % Prediabetics |
| | | | > = 6.5 % Diabetics |

(REF : Wallace, 11th Edition)

REMARKS:

6 - 7 % Excellent Control
7 - 8 % Good Control
8 -10 % Unsatisfactory Control
> 10 % Poor Control

Method : High performance liquid chromatography (HPLC)

MEAN BLOOD GLUCOSE OVER THE PAST 60 DAYS FROM THE HbA1C RESULT : 000 mg/dl

Remarks : GHb test is useful for the long term control and monitoring of diabetes mellitus since it reflects the integration of blood glucose levels during past 4-8 weeks.

Revival Diagnostic
401, Aqua Corridor,
B/s. Star Bazar, Surat-395009.
Mo. 91062-28601

Pathologist

Dr. Mihir Icecreamwala

Print Date & Time :23-Apr-2022 01:49:00PM

Lab Technician/Technologist
Zarna K Gandhi (MSc, Biotech)
Operator Name: Zarna Gandhi

Laboratory Test Result are Subject to technical limitation and should be clinically correlate for final diagnosis

4th Floor, Aqua Corridor, Hazira Road, Adajan Paal, Surat-395009.

0261 2747788

revivaldiagnostics.surat@gmail.com

www.revivaldiagnostics.com

This medical report is not intended for medico-legal purposes.



Name : MONA P RATHOD
Age/Sex : 35 Female
UHID : 1825
Ref. By Dr. : MEDI WHEEL

Date : 23-Apr-2022 9:08 am
Receipt No : 570

THYROID TEST

| TEST | RESULT | NORMAL RANGE |
|------|--------|--|
| T3 | 0.99 | 0.87 - 1.78 ng/ml |
| T4 | 8.23 | 4.60 - 13.5 ug/dl |
| TSH | 1.45 | 0.50 - 5.50 uIU/ml 5.5 to 15 uIU/ml - Suggested Clinical co-relation Or Repeat test with new sample as physiological factors can give falsely high TSH Above 15uIU/ml Hypothyroid |

PREGNANT WOMEN normal ranges for TSH:
1st Trimester :0.0878 - 2.8293 uIU/ml
2nd Trimester :0.1998 - 2.7915 uIU/ml
3rd Trimester :0.307 - 2.9028 uIU/ml
Ref:TIETZ Fundamentals of Clinical Chemistry.

Lab Technician/Technologist
Zarna K Gandhi (Msc. Biotech)

Revival Diagnostic

401, Aqua Corridor,
B/s. Star Square, Surat-395009.
0261-28601

Pathologist
Dr. Mihir Icecreamwala

Operator Name : Zarna Gandhi

Print Date & Time : 23-Apr-2022 01:50:00PM

Laboratory Test Result are Subject to technical limitation and should be clinically correlate for final diagnosis

4th Floor, Aqua Corridor, Hazira Road, Adajan Paal, Surat-395009.

0261 2747788

revivaldiagnostics.surat@gmail.com

www.revivaldiagnostics.com

This medical report is not intended for medico-legal purposes.

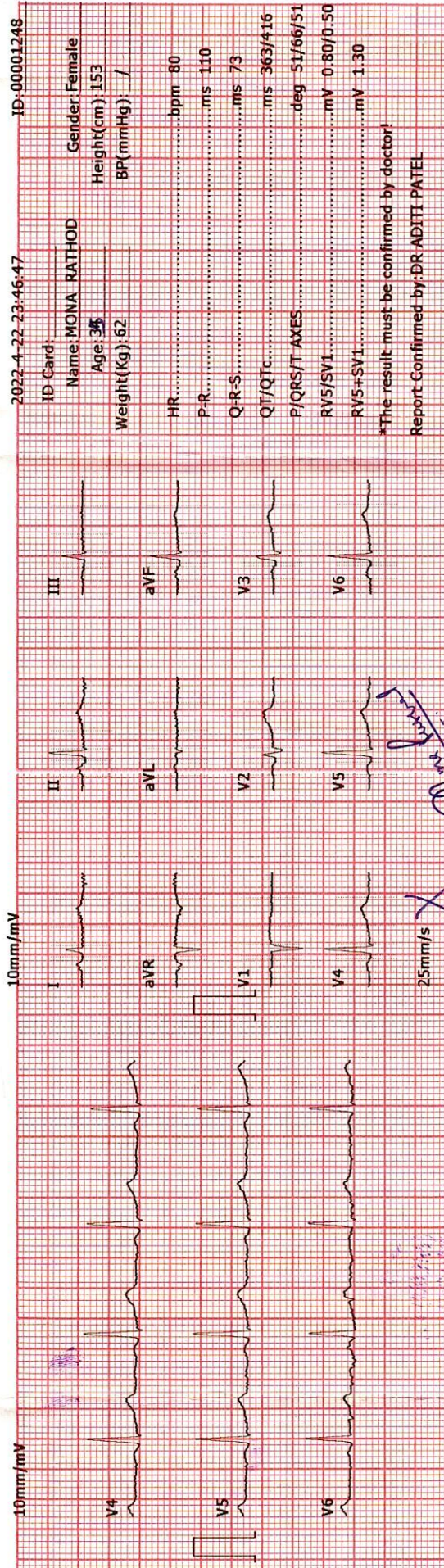
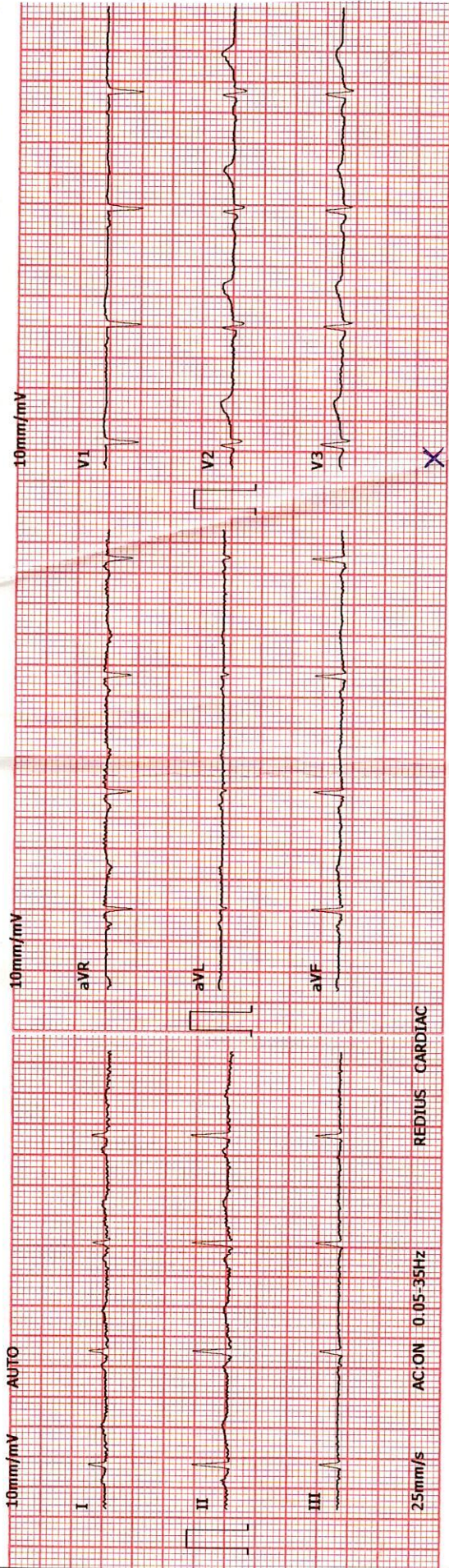

2022-4-22 23:46:47 ID:00001248

ID-Card: Name: MONA RATHOD Gender: Female
 Age: 35 Height(cm): 153
 Weight(Kg): 62 BP(mmHg): /

HR: bpm 80
 P-R: ms 110
 Q-R-S: ms 73
 QT/QTc: ms 363/416
 P/QRS/T AXES: deg 51/66/51
 RV5/SV1: mV 0.80/0.50
 RV5+SV1: mV 1.30

*The result must be confirmed by doctor!
 Report-Confirmed by: DR. ADITI PATEL

Revival Diagnostic
 401, Aqua Corridor,
 B/s. Star Bazar, Surat-395009.
 Mo. 91062-28601

DR. ADITI PATEL
 M.B.B.S., B. CARDIAC (MUM)
 CLINICAL CARDIOLOGIST
 REG.NO.G-42601

REVIVAL DIAGNOSTICS



Name : MONA P RATHOD
Age/Sex : 35 Female
UHID : 1825
Ref. By Dr : MEDI WHEEL

Date : 23-Apr-2022
Rec No : 570

ECG

| Test | Observed Value | Biological Reference Interval |
|------|----------------|-------------------------------|
|------|----------------|-------------------------------|

ECG

1. The rhythm is sinus.
2. Heart rate is 80 beats per minute.
3. Normal P, QRS, T wave axis.
4. Normal PR, QRS, Q, T. Duration.
5. No pathological q wave or ST-T changes seen.
6. No evidence of chamber hypertrophy or enlargement seen.

IMPRESSION : ECG WITHIN NORMAL LIMITS

DR. ADITI PATEL
M.B.B.S., D. CARD (MUM)
CLINICAL CARDIOLOGIST
REG.NO.G-42901

Revival Diagnostic
401, Aqua Corridor,
B/s. Star Bazar, Surat-395009.
Mo. 91062-28601

Laboratory Test Result are Subject to technical limitation and should be clinically correlate for final diagnosis



Protocol : BRUCE Objective : FOR TESTING PURPOSE ONLY

| Stage | StageTime (Min:Sec) | PhaseTime (Min:Sec) | Speed (kmph) | Grade (%) | METS | H.R. (bpm) | B.P. (mmHg) | R.P.P. x100 | PVC | Comments |
|----------|------------------------|------------------------|-----------------|--------------|------|---------------|----------------|----------------|-----|----------|
| Supine | | | | | 1.0 | 85 | 110/74 | 93 | - | |
| Standing | | | | | 1.0 | 52 | 110/74 | 57 | - | |
| HV | | | | | 1.0 | 48 | 110/74 | 52 | - | |
| ExStart | | | | | 1.0 | 58 | 110/74 | 63 | - | |
| Stage 1 | 3:00 | 3:01 | 2.7 | 10.0 | 4.6 | 129 | 110/74 | 141 | - | |
| Stage 2 | 3:00 | 6:01 | 4.0 | 12.0 | 7.0 | 164 | 120/80 | 196 | - | |
| PeakEx | 0:07 | 6:08 | 5.5 | 14.0 | 7.1 | 161 | 120/80 | 193 | - | |
| Recovery | 1:00 | | 0.0 | 0.0 | 1.1 | 135 | 120/80 | 162 | - | |
| Recovery | 2:00 | | 0.0 | 0.0 | 1.0 | 118 | 130/90 | 153 | - | |
| Recovery | 3:00 | | 0.0 | 0.0 | 1.0 | 107 | 130/80 | 139 | - | |
| Recovery | 3:15 | | 0.0 | 0.0 | 1.0 | 109 | 120/80 | 130 | - | |

Medication : Nil

History : Nil

Test End Reason : Test Complete

Findings :

The patient exercised according to BRUCE for 6:8, achieving a work level of Max METS:7.1. Resting heart rate initially 85 bpm, rose to a max. heart rate of 164 bpm which represents 89% of maximum age predicted heart rate. Resting blood pressure 110/74 mmhg, rose to a maximum blood pressure of 120/80 mmhg. The exercise stress test was stopped due to Test Complete

Parameters :

Exercise Time : 6:08 minutes

Max HR attained : 164 bpm 89% of Max Predictable HR 185

Max BP : 120/80(mmHg)

WorkLoad attained : 7.1 (Fair Effort Tolerance)

NOsignificant ST segment changes noted during exercise or recovery.

NOAngina/Arrhythmia/S3/murmur

Final Impression : Test is negative for inducible ischaemia.

Advice/Comments:

Aditi Patel

DR. ADITI PATEL
M.B.B.S., D. CARD (MUM)
CLINICAL CARDIOLOGIST
REG.NO.G-42901

Revival Diagnostic
401, Aqua Corridor
B/S. Star Bazar, Surat-395009,
No. 91962-28691

REDIUS DIAGNOSTICS

4TH FLOOR, AQUA CORRIDOE, NEAR STAR BAZAR, ADAJAN- 395009, SURAT

7555/MONA RATHOD
35 Yrs/Female
62 Kg/153 Cms

Date: 23-Apr-2022 10:37:08 PM

HR: 88 bpm
METS: 1.0
BP: 110/74

MPHR: 47% of 185
Speed: 0.0 kmph
Grade: 0.0%

12 Lead + Comparison

Raw ECG
BRUCE
(1.0-100)Hz

Ex Time 00:31
BLC :On
Notch :On

SUPINE
10.0 mm/mV
25 mm/Sec.

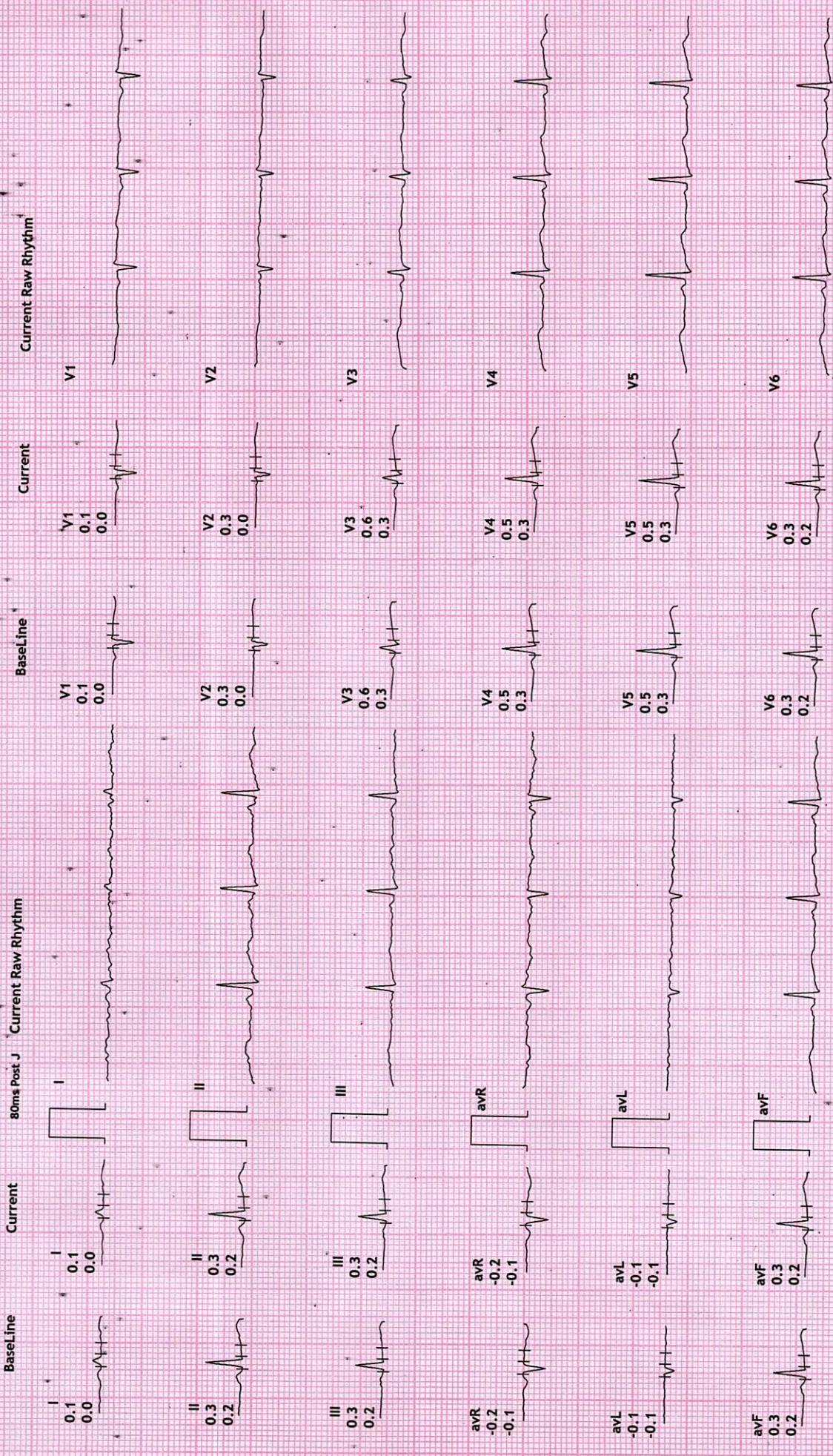

REDIUS DIAGNOSTICS

4TH FLOOR, AQUA CORRIDOE, NEAR STAR BAZAR, ADAJAN- 395009, SURAT

7555/MONA RATHOD
35 Yrs/Female
62 Kg/153 Cms

Date: 23-Apr-2022 10:37:08 PM

HR: 72 bpm
METS: 1.0
BP: 110/74

MPHR: 38% of 185
Speed: 0.0 kmph
Grade: 0.0%

12 Lead + Comparison

Raw ECG
BRUCE
(1.0-100)Hz

Ex Time 00:41
BLC :On
Notch :On

STANDING
10.0 mm/mV
25 mm/Sec.



REDIUS DIAGNOSTICS

4TH FLOOR, AQUA CORRIDOE, NEAR STAR BAZAR, ADAJAN- 395009, SURAT

7555/MONA RATHOD

35 Yrs/Female

62 Kg/153 Cms

Date: 23-Apr-2022 10:37:08 PM

HR: 72 bpm

METS: 1.0

BP: 110/74

MPHR:38% of 185

Speed: 0.0 kmph

Grade: 0.0%

12 Lead + Comparison

Raw ECG

BRUCE

(1.0-100)Hz

Ex Time 00:55

BLC :On

Notch :On

HV

10.0 mm/mV

25 mm/Sec

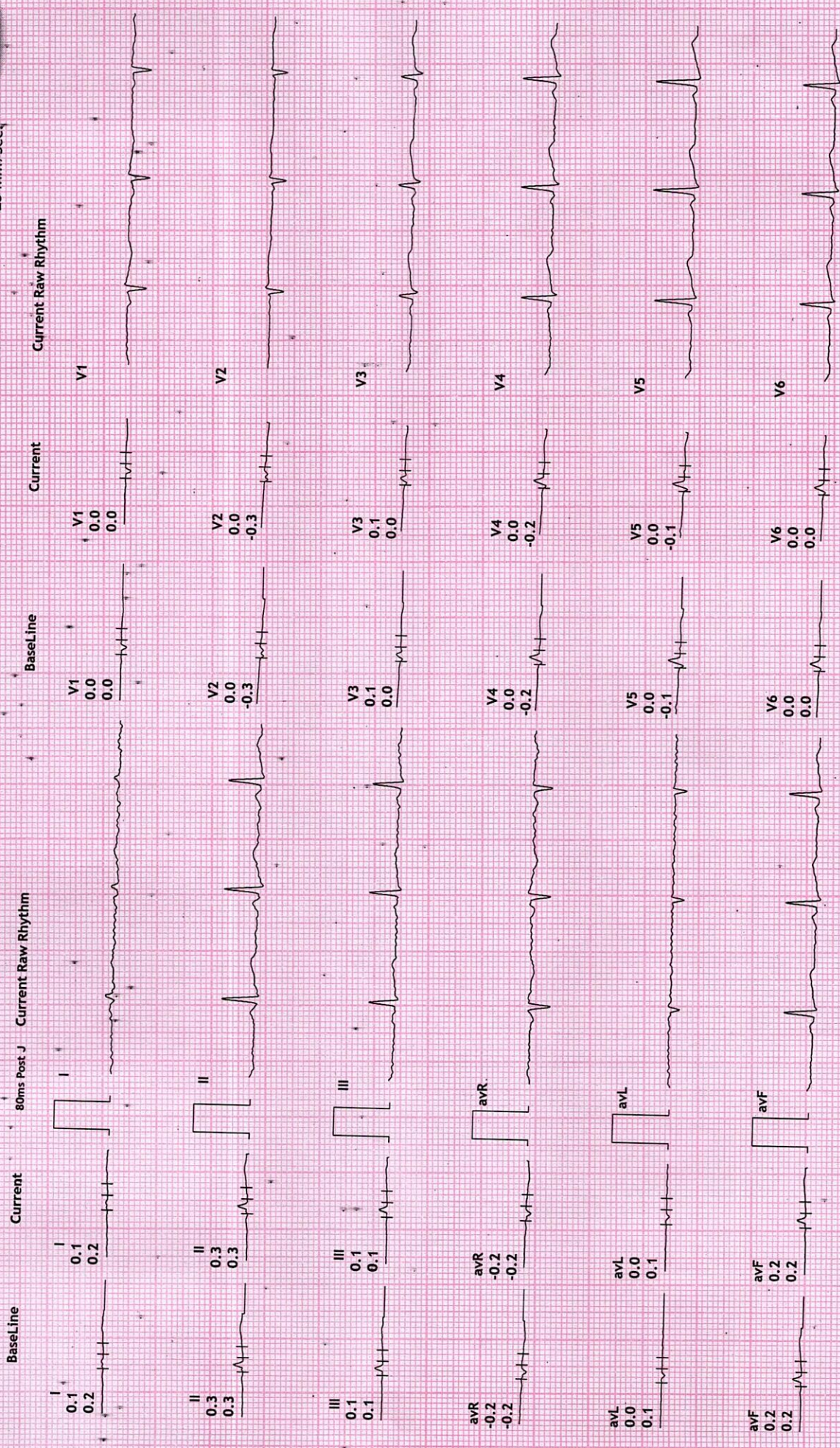

REDIUS DIAGNOSTICS

4TH FLOOR, AQUA CORRIDOE, NEAR STAR BAZAR, ADAJAN- 395009, SURAT

7555/MONA RATHOD
35 Yrs/Female
62 Kg/153 Cms

Date: 23-Apr-2022 10:37:08 PM

HR: 74 bpm
METS: 1.0
BP: 110/74

MPHR: 40% of 185
Speed: 0.0 kmph
Grade: 0.0%

12 Lead + Comparison

Raw ECG
BRUCE
(1.0-100)Hz

Ex Time 00:00
BLC :On
Notch :On

ExStrt
10.0 mm/mV
25 mm/Sec.

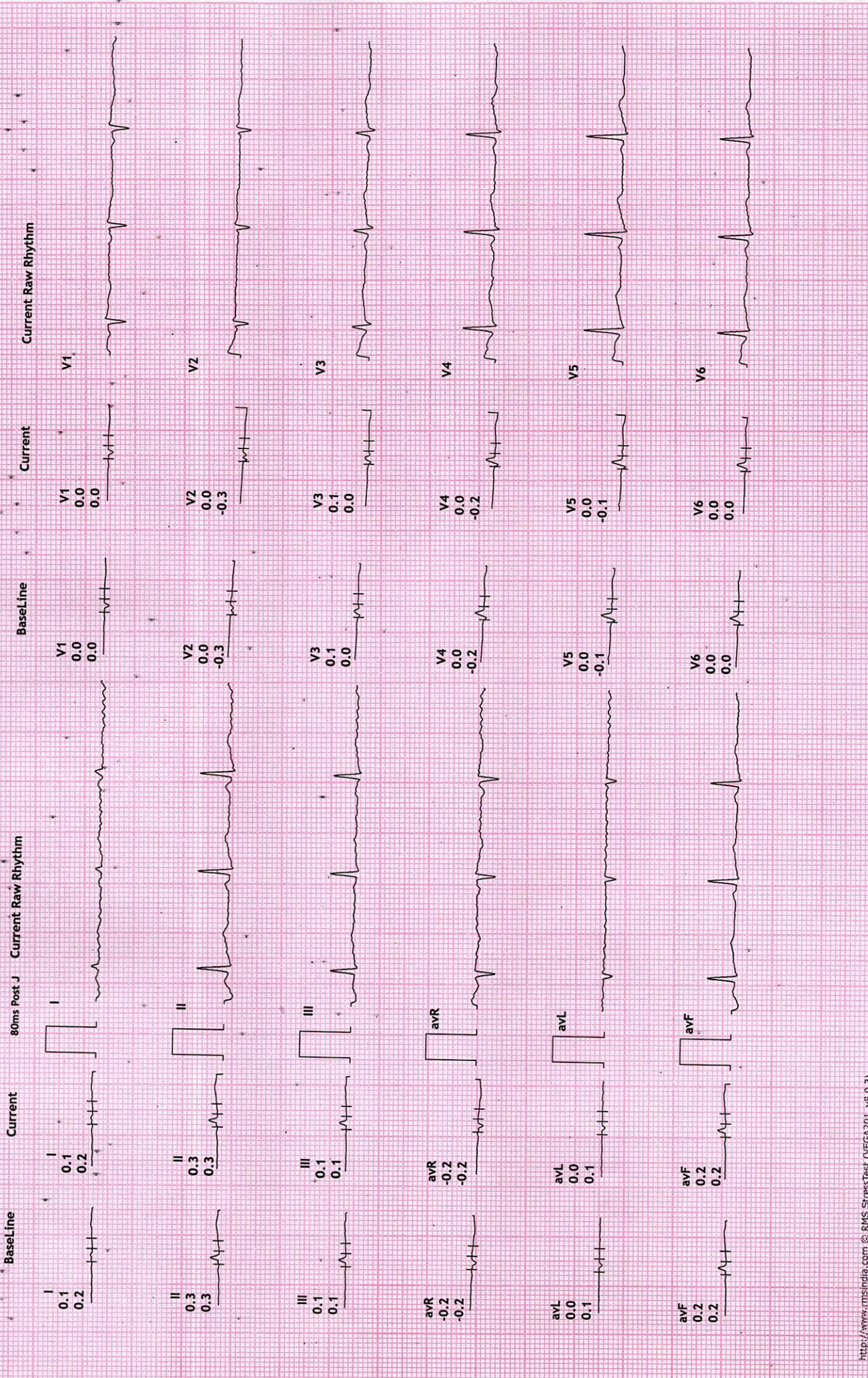

REDIUS DIAGNOSTICS

4TH FLOOR, AQUA CORRIDOE, NEAR STAR BAZAR, ADAJAN- 395009, SURAT

7555/MONA RATHOD
35 Yrs/Female
62 Kg/153 Cms

Date: 23-Apr-2022 10:37:08 PM

HR: 129 bpm
METS: 4.6
BP: 110/74

MPHR: 69% of 185
Speed: 2.7 kmph
Grade: 10.0%

Raw ECG
BRUCE
(1.0-100)Hz

12 Lead + Comparison

Ex Time 03:00
BLC :On
Notch :On

Stage 1 (03:00
10.0 mm/mV
25 mm/Sec.



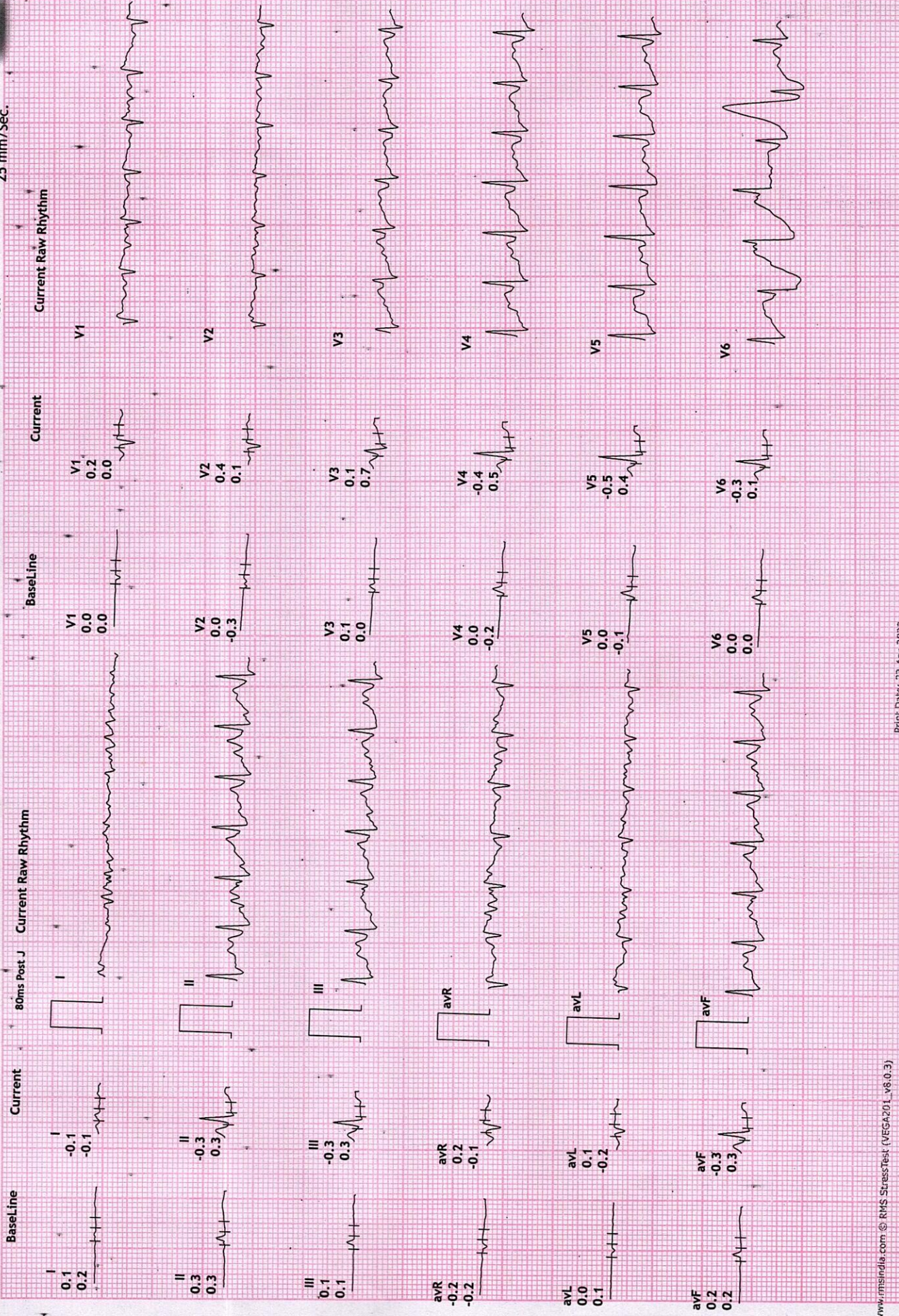

REDIUS DIAGNOSTICS

4TH FLOOR, AQUA CORRIDOE, NEAR STAR BAZAR, ADAJAN- 395009, SURAT

7555/MONA RATHOD
35 Yrs/Female
62 Kg/153 Cms

Date: 23-Apr-2022 10:37:08 PM

HR: 162 bpm
METS: 7.1
BP: 120/80

MPHR: 87% of 185
Speed: 5.5 kmph
Grade: 14.0%

Raw ECG
BRUCE
(1.0-100)HZ

12 Lead + Comparison

Ex Time 06:07
BLC :On
Notch :On

PeakEx
10.0 mm/mV
25 mm/Sec.

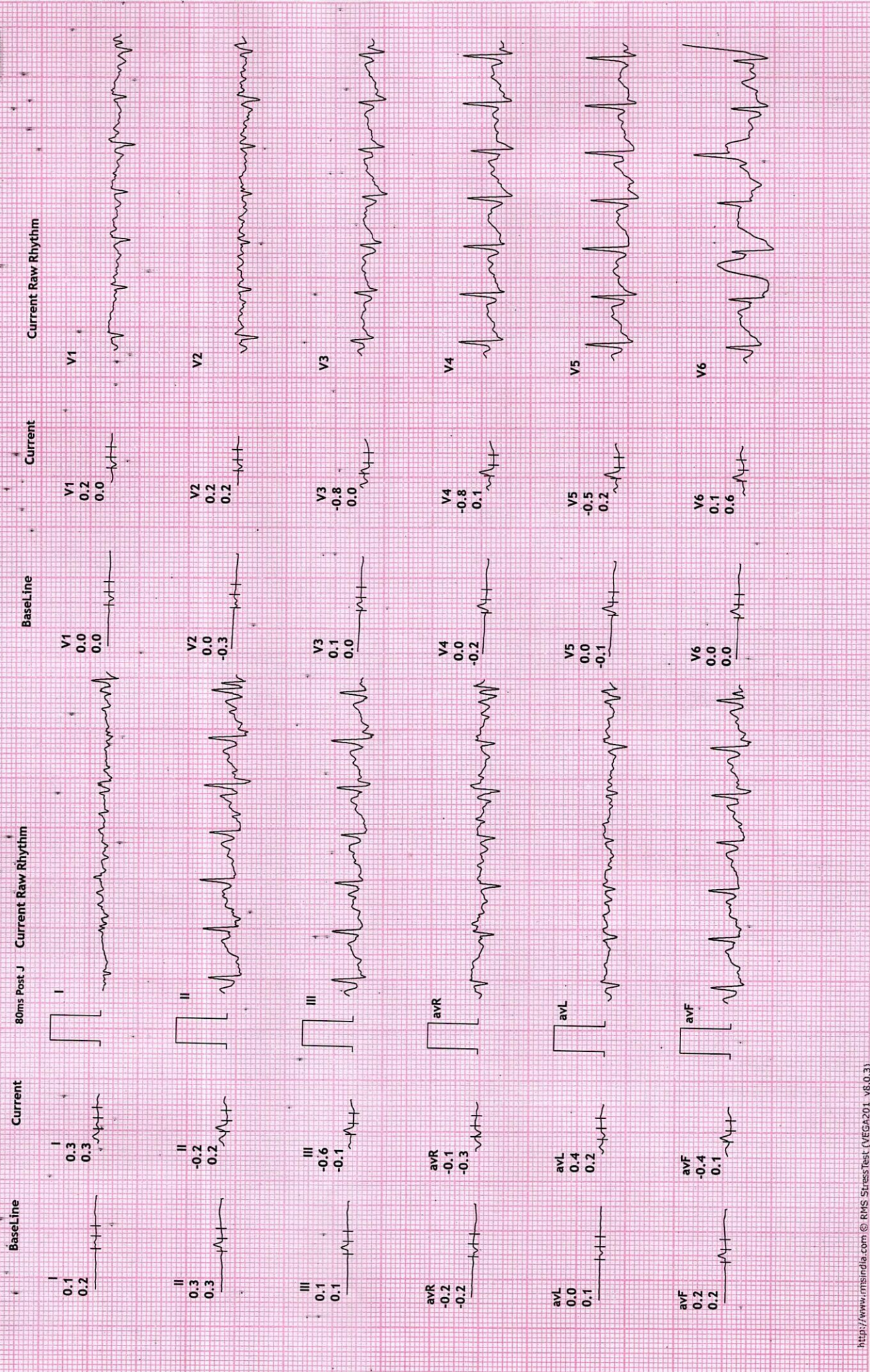

REDIUS DIAGNOSTICS

4TH FLOOR, AQUA CORRIDOE, NEAR STAR BAZAR, ADAJAN- 395009, SURAT

7555/MONA RATHOD
35 Yrs/Female
62 Kg/153 Cms

Date: 23-Apr-2022 10:37:08 PM

HR: 135 bpm
METS: 1.0
BP: 120/80

MPHR: 72% of 185
Speed: 0.0 kmph
Grade: 0.0%

12 Lead + Comparison

Raw ECG
BRUCE
(1.0-100)Hz

Recovery : (01)
10.0 mm/mV
25 mm/Sec.

Ex Time 06:07
BLC : On
Notch : On

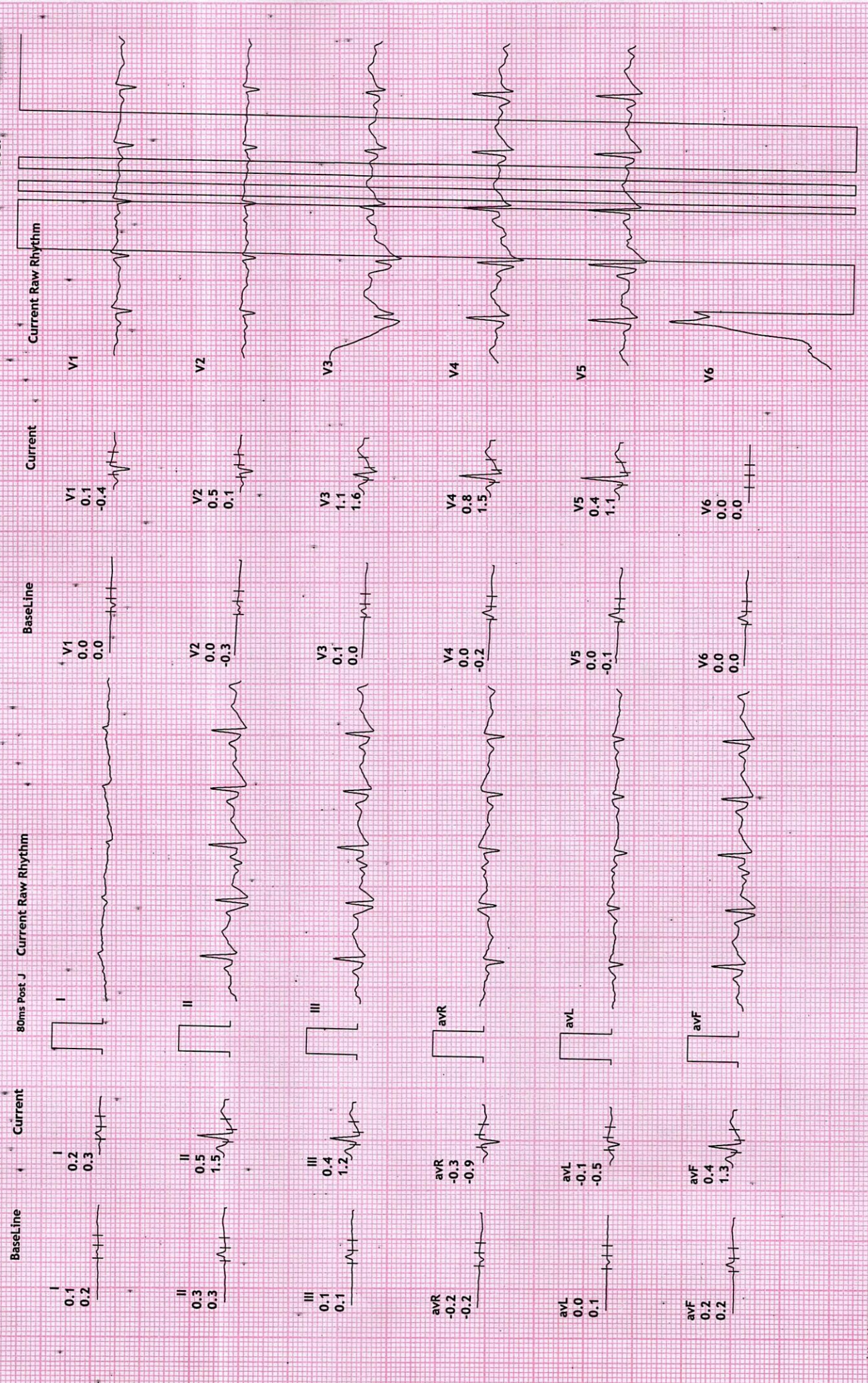

REDIUS DIAGNOSTICS

4TH FLOOR, AQUA CORRIDOE, NEAR STAR BAZAR, ADAJAN- 3950009, SURAT

7555/MONA RATHOD

35 Yrs/Female

62 Kg/153 Cms

Date: 23-Apr-2022 10:37:08 PM

HR: 118 bpm

METS: 1.0

BP: 130/90

MPHR: 63% of 185

Speed: 0.0 kmph

Grade: 0.0%

12 Lead + Comparison

Raw ECG

BRUCE

(1.0-100)Hz

Ex Time 06:07

BLC :On

Notch :On

Recovery : (02

10.0 mm/mV

25 mm/Sec.



REDIUS DIAGNOSTICS

4TH FLOOR, AQUA CORRIDOE, NEAR STAR BAZAR, ADAJAN- 395009, SURAT

7555/MONA RATHOD

35 Yrs/Female

62 kg/153 Cms

Date: 23-Apr-2022 10:37:08 PM

HR: 107 bpm

METS: 1.0

BP: 130/80

MPHR: 57% of 185

Speed: 0.0 kmph

Grade: 0.0%

12 Lead + Comparison

Raw ECG

BRUCE

(1.0-100)Hz

Ex Time 06:07

BLC :On

Notch :On

Recovery : (03

10.0 mm/mV

25 mm/Sec.





| | | | |
|-------------|-------------|-----------|------------|
| NAME | MONA RATHOD | DATE | 23-Apr-22 |
| REFERRED BY | MEDI WHEEL | AGE / SEX | 35 YRS / F |

Thanks for the reference

USG ABDOMEN AND PELVIS

LIVER: is normal in size and shows homogenous echotexture.

No evidence of intrahepatic biliary radicles dilatation / focal space occupying lesion.

The portal vein and common bile duct shows normal caliber.

GALL BLADDER: is distended and shows smooth walls. Wall thickness is normal.

No evidence of sludge / calculus. No evidence of pericholecystic collection.

SPLEEN: Is normal in size and shows normal echo pattern.

PANCREAS: shows normal echo anatomy and its relationship with splenic vein is normal.

KIDNEYS: Both the kidneys are normal in size, shape and location and show normal cortico-medullary differentiation.

Right kidney measures- 9.7 X 4.3 cms.

Left kidney measures- 9.9 X 4.5 cms.

No evidence of hydronephrosis or calculus.

URINARY BLADDER: is distended with smooth walls.

No evidence of diverticulum or calculus.

UTERUS: is anteverted and shows tiny 5 x 4 mm hyperechoic foci in the endometrium.

OVARY: Both ovaries are normal in size and shows peripheral follicles

No evidence of ascites or pleural effusion.

Fluid and gas filled bowel loops with normal wall thickness and peristalsis noted.

IMPRESSION:

- p/o tiny endometrial polyp
- p/o polycystic ovaries

Dr. Chirag K. Patel

MBBS-DMPD

Reg. No. G-23509

DR. CHIRAG K. PATEL
Revival Diagnostics
RADIOLOGIST

4th Floor, Aqua Corridor,
Nr. Star Bazar, Hazira Main Road,
Adajan, Surat-395009.
Mo. 97266 726683

Laboratory Test Result are Subject to technical limitation and should be clinically correlate for final diagnosis

📍 4th Floor, Aqua Corridor, Hazira Road, Adajan Paal, Surat-395009.

☎ 0261 2747788

✉ revivaldiagnostics.surat@gmail.com

🌐 www.revivaldiagnostics.com

This medical report is not intended for medico-legal purposes.

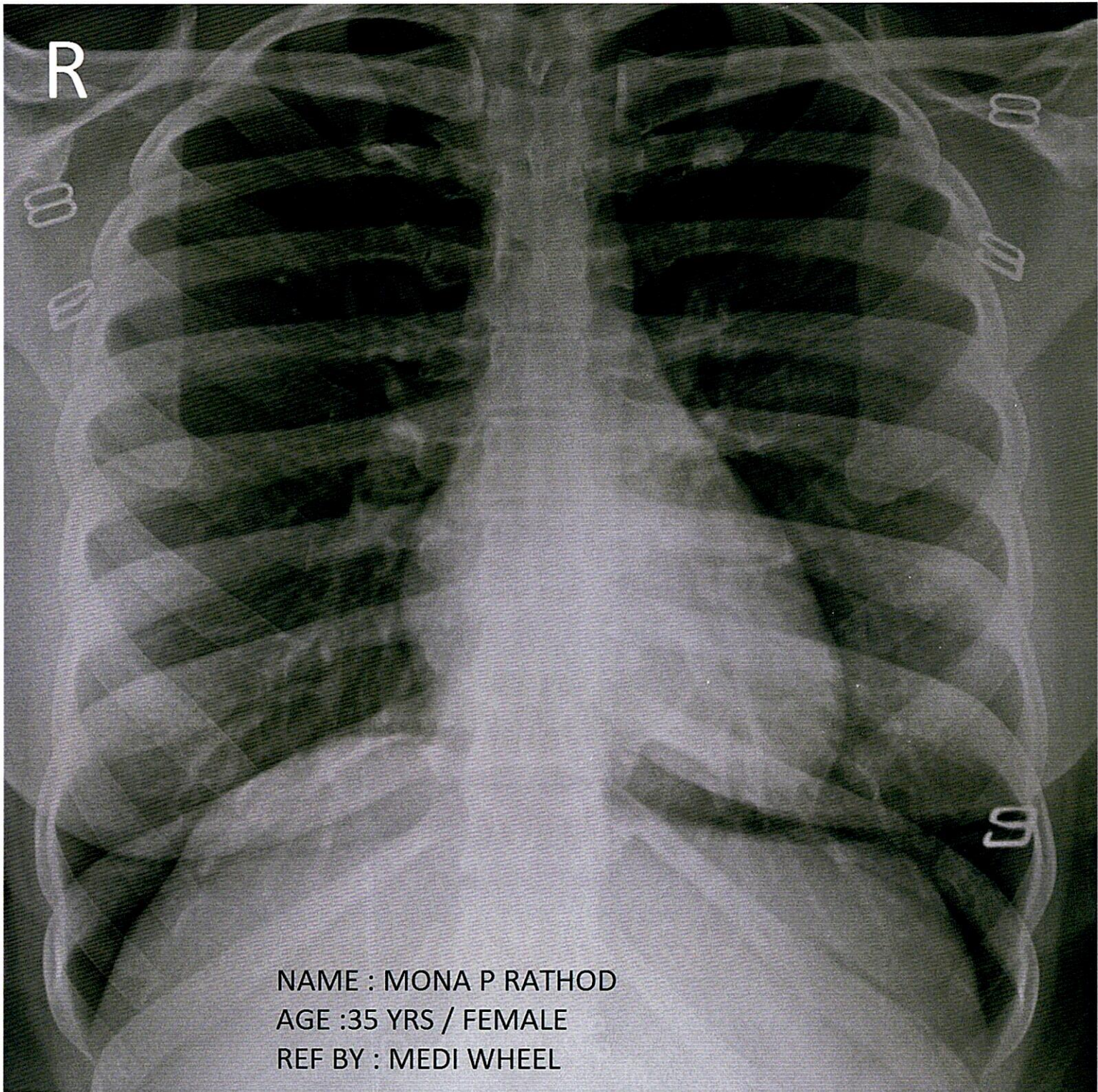

NAME : MONA P RATHOD
AGE :35 YRS / FEMALE
REF BY : MEDI WHEEL





Name : MONA P RATHOD
Age/Sex : 35 Female
UHID : 1825
Ref. By Dr : MEDI WHEEL

Date : 23-Apr-2022
Rec No : 570

CHEST RADIOGRAPH-PA VIEW

Hilar shadows are within normal limits.

Pulmonary vasculature appears normal.

Cardiac appears normal in size.

Both domesh of the diaphragm are smooth.

Both costophrenic recesses are clear.

Both lung fields appear normal.

Visualized bones and soft tissue shadows appear normal.

IMPRESSION:

NORMAL STUDY.

Dr. Chirag K. Patel
DR. CHIRAG K. PATEL
MBBS-DMPD
Reg. No. G-23509
RADIOLOGIST
Revival Diagnostic
4th Floor, Aqua Corridor,
Nr. Star Bazar, Hazira Main Road,
Adajan, Surat-395009.
Mo. 97266 726683

Laboratory Test Result are Subject to technical limitation and should be clinically correlate for final diagnosis

📍 4th Floor, Aqua Corridor, Hazira Road, Adajan Paal, Surat-395009.

☎ 0261 2747788

✉ revivaldiagnostics.surat@gmail.com

🌐 www.revivaldiagnostics.com

This medical report is not intended for medico-legal purposes.



Dream to be the best

23/04/22 8:37 am

Adajan
Surat

Gujarat
mona rathod

| |
|-----------|
| Name |
| DOB / GEN |
| HEIGHT(C |
| Mobile No |
| TPA/DR. |
| COMPAN |

તમારો આધાર નંબર / Your Aadhaar No. :

4703 2279 8668

મારો આધાર, મારી ઓળખ

| | |
|-------------------------------------|--------|
| <input checked="" type="checkbox"/> | Female |
| HT(KG): | |
| ISAL NO | |
| | |
| | |



ભારત સરકાર

Government of India



મોના પરભુભાઈ રાઠોડ
Mona Parbhubhai Rathod
જન્મ તારીખ / DOB: 19/10/1986
સ્ત્રી / Female

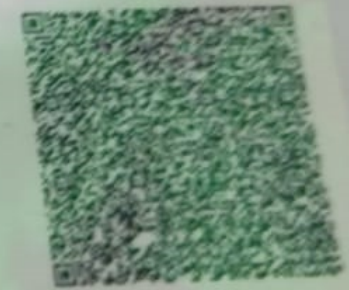

4703 2279 8668

મારો આધાર, મારી ઓળખ

| | |
|-----------|-------------------------------------|
| n-Fasting | <input type="checkbox"/> |
| No | <input type="checkbox"/> |
| NO | <input checked="" type="checkbox"/> |

>>

>>

>>

>>

TPA/DR.

COMPANY

client fasting

provide to

payment c

AND INDIAN GOVERNMENT SERVICES IN INDIA



भारतीय विशिष्ट ओળખાણ યુનિટકરણ

Unique Identification Authority of India

સરનામું: બી-135, દીનદયાળ સોસાયટી, પાલનપુર પાટીયા, રાંદેર રોડ, સુરત શીટી, અડાજણ ડીએન, સુરત, ગુજરાત, 395009

Address: B-135, dindayal society, palanpur patiya, rander road, Surat City, Adajan Dn, Surat, Gujarat, 395009



4703 2279 8668



1947



help@uidai.gov.in



www.uidai.gov.in

Fasting

NO

NO