



NABH PRE ACCREDITATION
ENTRY LEVEL HOSPITAL
PEH-2018-0537



**SURANA SETHIA HOSPITAL
AND RESEARCH CENTRE
CHARITABLE**

Chembur | Malad | Bhiwandi | Navi Mumbai

Patient Name : MR. SHAIK SAIDU MASTAN
Ordered Loc : Hospital clinic
Referred By : Dr.Mediwheel
Class : OPD
Current Loc :
Accession No : 23005730

IP / OP No : 1128668
Gender : Male Age : 31 Y 7 M 15 D
Vch No : 1372051
Received Dt : 28-Mar-2023 13:09
Reported On : 28-Mar-2023 14:26
Sample No : 23014837

COMPLETE HEAMOGRAM (C.B.C.)

<u>TEST DESCRIPTION</u>	<u>OBSERVED VALUE</u>	<u>REFERENCE RANGE</u>	<u>UNITS</u>
Haemoglobin	14.40	11.50 - 16.00	gm/dL
R.B.C.	5.33	4.00 - 6.00	Mill/C.mm.
P.C.V.	42.80	37.00 - 47.00	%
M.C.V.	80.30	78.00 - 100.00	fL
M.C.H.	27.02	27.00 - 31.00	pg
M.C.H.C.	33.64	32.00 - 36.00	%
RDW	11.9	11.0 - 15.0	%
Total W.B.C. Count	5400	4000 - 11000	/C.mm
DIFFERENTIAL COUNT			
Neutrophils	62	40 - 75	%
Eosinophils	1	1 - 6	%
Basophils	0	0 - 1	%
Lymphocytes	34	20 - 45	%
Monocytes	3	1 - 10	%
WBC MORPHOLOGY	Normal		
RBC MORPHOLOGY	Normal		
PLATELET COUNT	208	150 - 450	10 ³ /ul
PLATELETS	Adequate		

** END OF REPORT **

Checked By

Provisional

Authorized By Technician

Printed By : SSSL on 28/03/2023 02:26:26PM

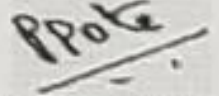
Dr. Pragati Pote
MB, DPB,
(Path & Bact)

A Social Venture of

SURANA CHARITABLE TRUST

Regd. No. E 15635 With Charity Commissioner Mumbai

Income Exemption No. DIT (E) / MC / 80G / 524 / 2009 - 10. 12-A Registration No. TR/31324.

Sumannagar, Sion Trombay Road, Chembur, Mumbai - 400071 **Tel. : 022-3378 3378**

Email: info@suranasethiahospital.in Web. : www.suranasethiahospital.com



NABH PRE ACCREDITATION
ENTRY LEVEL HOSPITAL
PEH-2018-0537



**SURANA SETHIA HOSPITAL
AND RESEARCH CENTRE
CHARITABLE**

Chembur | Malad | Bhiwandi | Navi Mumbai

Patient Name : MR. SHAIK SAIDU MASTAN
Ordered Loc : Hospital clinic
Referred By : Dr. Mediwheel
Class : OPD
Current Loc :
Accession No : 23005730

IP / OP No : 1128668
Gender : Male Age : 31 Y 7 M 15 D
Vch No : 1372051
Received Dt : 28-Mar-2023 13:09
Reported On : 28-Mar-2023 14:26
Sample No : 23014835

BLOOD GROUP & RH TYPE

TEST DESCRIPTION

OBSERVED VALUE

REFERENCE RANGE\UNITS

BLOOD GROUP & RH TYPE

ABO Group

"O"

Rh Factor

POSITIVE

** END OF REPORT **

Checked By

Provisional

Authorized By Technician

Printed By : SSSL on 28/03/2023 02:26:39PM

Pote

Dr. Pragati Pote
MB, DPB,
(Path & Bact)

A Social Venture of

SURANA CHARITABLE TRUST

Regd. No. E 15635 With Charity Commissioner Mumbai

Income Exemption No. DIT (E) / MC / 80G / 524 / 2009 - 10. 12-A Registration No. TR/31324.

Sumannagar, Sion Trombay Road, Chembur, Mumbai - 400071 **Tel. : 022-3378 3378**

Email: info@suranasethiahospital.in Web. : www.suranasethiahospital.com



NABH PRE ACCREDITATION
ENTRY LEVEL HOSPITAL
PEH-2018-0537



SURANA SETHIA HOSPITAL AND RESEARCH CENTRE CHARITABLE

Chembur | Malad | Bhiwandi | Navi Mumbai

Patient Name : MR. SHAIK SAIDU MASTAN	IP / OP No : 1128668
Ordered Loc : Hospital clinic	Gender : Male Age : 31Y 7 M 15 D
Referred By : Dr.Mediwheel	Vch No : 1372051
Class : OPD	Received Dt : 28-Mar-2023 13:09
Current Loc :	Reported On : 28-Mar-2023 14:26
Accession No : 23005730	Sample No : 23014834

ESR

TEST DESCRIPTION	OBSERVED VALUE	REFERENCE RANGE\UNITS
ESR (Erythrocyte Sedimentation Rate)	20	1 - 20 mm/hr

** END OF REPORT **

Checked By
Provisional

Authorized By Technician

Printed By : SSSL on 28/03/2023 02:26:56PM

P.Pote
Dr. Pragati Pote
MB, DPB,
(Path & Bact)

A Social Venture of
SURANA CHARITABLE TRUST
 Regd. No. E 15635 With Charity Commissioner Mumbai
 Income Exemption No. DIT (E) / MC / 80G / 524 / 2009 - 10. 12-A Registration No. TR/31324.
 Sumannagar, Sion Trombay Road, Chembur, Mumbai - 400071 **Tel. : 022-3378 3378**
 Email: info@suranasethiahospital.in Web : www.suranasethiahospital.com



NABH PRE ACCREDITATION
ENTRY LEVEL HOSPITAL
PEH-2018-0537



**SURANA SETHIA HOSPITAL
AND RESEARCH CENTRE
CHARITABLE**

Chembur | Malad | Bhiwandi | Navi Mumbai

Patient Name : MR. SHAIK SAIDU MASTAN	IP / OP No : 1128668
Ordered Loc : Hospital clinic	Gender : Male Age : 31 Y 7 M 15 D
Referred By : Dr.Mediwheel	Vch No : 1372051
Class : OPD	Received Dt : 28-Mar-2023 13:09
Current Loc :	Reported On : 28-Mar-2023 14:27
Accession No : 23005730	Sample No : 23014839

RENAL FUNCTION TEST

TEST DESCRIPTION	OBSERVED VALUE	REFERENCE RANGE\UNITS
BUN	12.0	6.0 - 21.0 mg/dl
Uric Acid	8.0	3.5 - 7.2 mg/dl
Sodium [Na+]	144	135 - 155 mmol/L
Potassium [K+]	3.9	3.6 - 5.5 mmol/L
Chloride [Cl-]	102	96 - 108 mmol/L
Calcium	9.5	8.4 - 10.2 mg/dl
Phosphorus	3.0	2.5 - 4.5 mg/dl
Serum Alkaline Phosphates	100.0	28.0 - 111.0 IU/L
Serum Proteins Total	7.4	6.0 - 8.2 gm%
Serum Albumin	4.2	3.0 - 5.0 gm%
Serum Globulin	3.20	1.90 - 3.50 gm%
Albumin : Globulin Ratio	1.31	0.90 - 2.00 gm%
Serum Creatinine	1.0	0.5 - 1.5 mg/dl

** END OF REPORT **

Checked By

Authorized By Technician

Provisional Printed By : SSSL on 28/03/2023 02:27:51PM

PPoG
Dr. Pragati Pote
MB, DPB,
(Path & Bact)

A Social Venture of
SURANA CHARITABLE TRUST
Regd. No. E 15635 With Charity Commissioner Mumbai
Income Exemption No. DIT (E) / MC / 80G / 524 / 2009 - 10. 12-A Registration No. TR/31324.
Sumannagar, Sion Trombay Road, Chembur, Mumbai - 400071 **Tel. : 022-3378 3378**
Email: info@suranasethiahospital.in Web. : www.suranasethiahospital.com



NABH PRE ACCREDITATION
ENTRY LEVEL HOSPITAL
PEH-2018-0537



**SURANA SETHIA HOSPITAL
AND RESEARCH CENTRE
CHARITABLE**

Chembur | Malad | Bhiwandi | Navi Mumbai

Patient Name : MR. SHAIK SAIDU MASTAN
Ordered Loc : Hospital clinic
Referred By : Dr.Mediwheel
Class : OPD
Current Loc :
Accession No : 23005730

IP / OP No : 1128668
Gender : Male Age : 31 Y 7 M 15 D
Vch No : 1372051
Received Dt : 28-Mar-2023 13:09
Reported On : 28-Mar-2023 14:27
Sample No : 23014839

LIVER FUNCTION TEST

<u>TEST DESCRIPTION</u>	<u>OBSERVED VALUE</u>	<u>REFERENCE RANGE</u>	<u>UNITS</u>
Total Bilirubin	0.4	0.1 - 1.2	mg/dl
Conjugated (Direct) Bilirubin	0.2	0.0 - 0.3	mg/dl
Unconjugated (Indirect) Bilirubin	0.2	0.1 - 1.0	mg/dL
SGOT	22.0	15.0 - 46.0	U/L
SGPT	20.0	13.0 - 69.0	U/L
Serum Alkaline Phosphates	100.0	28.0 - 111.0	IU/L
Serum Proteins Total	7.4	6.0 - 8.2	gm%
Serum Albumin	4.2	3.0 - 5.0	gm%
Serum Globulin	3.20	1.90 - 3.50	gm%
Albumin : Globulin Ratio	1.31	0.90 - 2.00	gm%
Serum Creatinine	1.0	0.5 - 1.5	mg/dl

** END OF REPORT **

Checked By
Provisional

Authorized By Technician

Printed By : SSSL on 28/03/2023 02:27:51PM

P.Pote
Dr. Pragati Pote
MB, DPB,
(Path & Bact)

A Social Venture of
SURANA CHARITABLE TRUST

Regd. No. E 15635 With Charity Commissioner Mumbai
Income Exemption No. DIT (E) / MC / 80G / 524 / 2009 - 10, 12-A Registration No. TR/31324,
Sumannagar, Sion Trombay Road, Chembur, Mumbai - 400071 **Tel. : 022-3378 3378**
Email: info@suranasethiahospital.in Web : www.suranasethiahospital.com



NABH PRE ACCREDITATION
ENTRY LEVEL HOSPITAL
PEH-2018-0537



**SURANA SETHIA HOSPITAL
AND RESEARCH CENTRE
CHARITABLE**

Chembur | Malad | Bhiwandi | Navi Mumbai

Patient Name : MR. SHAIK SAIDU MASTAN	IP / OP No : 1128668
Ordered Loc : Hospital clinic	Gender : Male Age : 31Y 7 M 15 D
Referred By : Dr.Mediwheel	Vch No : 1372051
Class : OPD	Received Dt : 28-Mar-2023 13:09
Current Loc :	Reported On : 28-Mar-2023 14:27
Accession No : 23005730	Sample No : 23014839

LIPID PROFILE

<u>TEST DESCRIPTION</u>	<u>OBSERVED VALUE</u>	<u>REFERENCE RANGE</u>	<u>UNITS</u>
Total Cholesterol	185	150 - 250	mg%
Triglycerides	290	35 - 160	mg%
HDL Cholesterol	40	30 - 70	mg%
VLDL Cholesterol	58.00	7.00 - 35.00	mg%
LDL Cholesterol	87.00	108.00 - 145.00	mg%
LDL/HDL Ratio	2.18	1.10 - 3.90	
TC/HDL CHOL Ratio	4.63	3.50 - 5.00	

** END OF REPORT **

Checked By
Provisional

Authorized By Technician

Printed By : SSSL on 28/03/2023 02:27:51PM

Pote
Dr. Pragati Pote
MB, DPB,
(Path & Bact)

A Social Venture of
SURANA CHARITABLE TRUST
Regd. No. E 15635 With Charity Commissioner Mumbai
Income Exemption No. DIT (E) / MC / 80G / 524 / 2009 - 10. 12-A Registration No. TR/31324.
Sumannagar, Sion Trombay Road, Chembur, Mumbai - 400071 **Tel. : 022-3378 3378**
Email: info@suranasethiahospital.in Web. : www.suranasethiahospital.com



NABH PRE ACCREDITATION
ENTRY LEVEL HOSPITAL
PEH-2018-0537



**SURANA SETHIA HOSPITAL
AND RESEARCH CENTRE
CHARITABLE**

Chembur | Malad | Bhiwandi | Navi Mumbai

Patient Name : MR. SHAIK SAIDU MASTAN	IP / OP No : 1128668
Ordered Loc : Hospital clinic	Gender : Male Age : 31Y 7 M 15 D
Referred By : Dr.Mediwheel	Vch No : 1372051
Class : OPD	Received Dt : 28-Mar-2023 13:09
Current Loc :	Reported On : 28-Mar-2023 14:27
Accession No : 23005730	Sample No : 23014839

BLOOD SUGAR F/PP

TEST DESCRIPTION

OBSERVED VALUE

REFERENCE RANGE\UNITS

Blood Sugar Fasting (FBS)	85	70 - 110 mg%
Urine Sugar (Fasting)	Absent	
Urine Ketone (Fasting)	Absent	

** END OF REPORT **

Checked By
Provisional

Authorized By Technician

Printed By : SSSL on 28/03/2023 02:27:50PM

P.Pote
Dr. Pragati Pote
MB, DPB,
(Path & Bact)

A Social Venture of

SURANA CHARITABLE TRUST

Regd. No. E 15635 With Charity Commissioner Mumbai

Income Exemption No. DIT (E) / MC / 80G / 524 / 2009 - 10. 12-A Registration No. TR/31324.

Sumannagar, Sion Trombay Road, Chembur, Mumbai - 400071 **Tel. : 022-3378 3378**

Email: info@suranasethiahospital.in Web. : www.suranasethiahospital.com



NABH PRE ACCREDITATION
ENTRY LEVEL HOSPITAL
PEH-2018-0537



**SURANA SETHIA HOSPITAL
AND RESEARCH CENTRE
CHARITABLE**

Chembur | Malad | Bhiwandi | Navi Mumbai

Patient Name : MR. SHAIK SAIDU MASTAN	IP / OP No : 1128668
Ordered Loc : Hospital clinic	Gender : Male Age : 31Y 7 M 15 D
Referred By : Dr.Mediwheel	Vch No : 1372051
Class : OPD	Received Dt : 28-Mar-2023 13:09
Current Loc :	Reported On : 28-Mar-2023 14:28
Accession No : 23005730	Sample No : 23014838

BLOOD SUGAR F/PP

<u>TEST DESCRIPTION</u>	<u>OBSERVED VALUE</u>	<u>REFERENCE RANGE UNITS</u>
Blood Sugar Post Prandial (PPBS)	106	70 - 140 mg/dl
Urine Sugar (PP)	Absent	
Urine Ketone (PP)	Absent	
METHOD GLUCOSE OXIDASE PEROXIDASE (GOD /POD)		

** END OF REPORT **

Checked By
Provisional

Authorized By Technician

Printed By : SSSL on 28/03/2023 02:28:04PM

PPote
Dr. Pragati Pote
MB, DPB,
(Path & Bact)

A Social Venture of
SURANA CHARITABLE TRUST
Regd. No. E 15635 With Charity Commissioner Mumbai
Income Exemption No. DIT (E) / MC / 80G / 524 /2009 - 10. 12-A Registration No. TR/31324.
Sumannagar, Sion Trombay Road, Chembur, Mumbai - 400071 **Tel. : 022-3378 3378**
Email: info@suranasethiahospital.in Web. : www.suranasethiahospital.com



NABH PRE ACCREDITATION
ENTRY LEVEL HOSPITAL
PEH-2018-0537



**SURANA SETHIA HOSPITAL
AND RESEARCH CENTRE
CHARITABLE**

Chembur | Malad | Bhiwandi | Navi Mumbai

Patient Name : MR. SHAIK SAIDU MASTAN
Ordered Loc : Hospital clinic
Referred By : Dr.Mediwheel
Class : OPD
Current Loc :
Accession No : 23005730

IP / OP No : 1128668
Gender : Male Age : 31 Y 7 M 15 D
Vch No : 1372051
Received Dt : 28-Mar-2023 13:09
Reported On : 28-Mar-2023 14:28
Sample No : 23014833

URINE ANALYSIS

TEST DESCRIPTION

OBSERVED VALUE

REFERENCE RANGE\UNITS

PHYSICAL EXAMINATION

Quantity	20 ml	
Colour	Pale yellow	
Appearance	Clear	
Deposit	Absent	
Reaction [PH]	Acidic	
Specific Gravity	1.025	

CHEMICAL EXAMINATION

Urine Albumin	Absent	
Sugar	Absent	
Ketone Bodies	Absent	
Occult Blood	Absent	
Bile Pigment	Absent	
Bile Salt	Absent	

MICROSCOPIC EXAMINATION

Red Blood Cells	Absent	00-02
Pus Cells	1 - 2	00-02 / hpf
Epithelial Cells	1 - 2	00-02 / hpf
Casts	Absent	
Crystals	Absent	
Spermatozoa	Absent	
Trichomonas Vaginalis	Absent	
Yeast Cells	Absent	
Amorphous Deposits	Absent	
Bacteria	Absent	

** END OF REPORT **

Checked By
Provisional

Authorized By Technician

Pote
Dr. Pragati Pote
MB, DPB,
(Path & Bact)

Printed By : SSSL on 28/03/2023 02:28:21PM

A Social Venture of

SURANA CHARITABLE TRUST

Regd. No. E 15635 With Charity Commissioner Mumbai

Income Exemption No. DIT (E) / MC / 80G / 524 / 2009 - 10. 12-A Registration No. TR/31324.

Sumannagar, Sion Trombay Road, Chembur, Mumbai - 400071 **Tel. : 022-3378 3378**

Email: info@suranasethiahospital.in Web. : www.suranasethiahospital.com

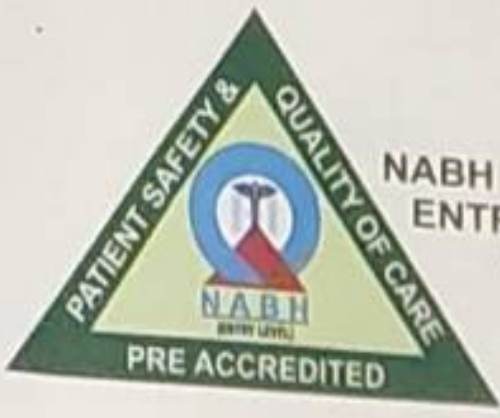

NABH PRE ACCREDITATION
ENTRY LEVEL HOSPITAL
PEH-2018-0537



**SURANA SETHIA HOSPITAL
AND RESEARCH CENTRE
CHARITABLE**

Chembur | Malad | Bhiwandi | Navi Mumbai

NAME	: MR. SAIDU SHAIKH	SEX	: MALE
AGE	: 31 YRS	ID NO.	: 1128668
REF BY	: C/O. MEDIWHEEL	DATE	: 28/03/2023

X-RAY CHEST PA VIEW

Protocol :

Computerised radiography of chest PA reveals:

Observation:

- Lung fields appear clear.
- Cardiac silhouette is within normal limits.
- Bilateral costophrenic angles are clear.
- Visualised bones are unremarkable.

Impression:

- No significant abnormality detected.

**DR. KETAN KALASKAR
M.D.**

Consultant Radiologist
RG

A Social Venture of

SURANA CHARITABLE TRUST

Regd. No. E 15635 With Charity Commissioner Mumbai

Income Exemption No. DIT (E) / MC / 80G / 524 / 2009 - 10. 12-A Registration No. TR/31324.

Sumannagar, Sion Trombay Road, Chembur, Mumbai - 400071 **Tel. : 022-3378 3378**

Email: info@suranasethiahospital.in Web. : www.suranasethiahospital.com



NABH PRE ACCREDITATION
ENTRY LEVEL HOSPITAL
PEH-2018-0537



**SURANA SETHIA HOSPITAL
AND RESEARCH CENTRE
CHARITABLE**

Chembur | Malad | Bhiwandi | Navi Mumbai

NAME	: MR. SAIDU SHAIKH	SEX	: MALE
AGE	: 31 YRS	ID NO.	: 1128668
REF BY	: C/O. MEDIWHEEL	DATE	: 28/03/2023

ULTRASONOGRAPHY OF ABDOMEN AND PELVIS

LIVER

Liver is normal in size, shape and contour. It shows homogeneous echotexture. No abnormal parenchymal mass lesion is seen. Intra hepatic biliary radicles and portal radicles are normal.

PORTAL VEIN AND C.B.D

Portal vein and C.B.D are normal in course and caliber.

GALL BLADDER

Gall bladder is physiologically distended. Wall thickness is normal. No evidence of calculus or sludge or pericholecystic collection.

SPLEEN

Spleen shows normal size, shape, contour and echogenicity. No abnormal parenchymal mass / lesion. Splenic vein is normal.

PANCREAS

Pancreas is normal in size, shape and position. It shows normal echogenicity. No focal mass lesion or calcification is seen. Pancreatic duct is not dilated

KIDNEYS

Both kidneys are normal in size, shape, position and contour. Parenchymal echogenicity is normal. Cortico-medullary difference is well maintained. No abnormal mass lesion is seen. No evidence of calculus and hydronephrosis in both kidneys.

Right kidney measures 10.9 x 6.0 cm.

Left kidney measures 12.7 x 5.9 cm.

Contd 2/..

A Social Venture of

SURANA CHARITABLE TRUST

Regd. No. E 15635 With Charity Commissioner Mumbai

Income Exemption No. DIT (E) / MC / 80G / 524 / 2009 - 10. 12-A Registration No. TR/31324.

Sumannagar, Sion Trombay Road, Chembur, Mumbai - 400071 **Tel. : 022-3378 3378**

Email: info@suranasethiahospital.in Web. : www.suranasetiahospital.com



NABH PRE ACCREDITATION
ENTRY LEVEL HOSPITAL
PEH-2018-0537



**SURANA SETHIA HOSPITAL
AND RESEARCH CENTRE
CHARITABLE**

Chembur | Malad | Bhiwandi | Navi Mumbai

NAME	: MR. SAIDU SHAIKH	SEX	: MALE
AGE	: 31 YRS	ID NO.	: 1128668
REF BY	: C/O. MEDIWHEEL	DATE	: 28/03/2023

:2:

AORTA AND RETROPERITONEUM

Visualized aorta and retroperitoneal vessels are normal in course and caliber. No evidence of significant lymphadenopathy or free fluid.

URINARY BLADDER

Urinary bladder is well distended. It shows smooth wall and mucosal thickening is normal. No obvious mass lesion or calculus is seen.

PROSTATE

Prostate is normal in size, shape, position and echogenicity. It measures 2.1 x 3.6 x 2.9 cm (volume = 12 cc). No focal mass lesion is seen. Prostatic capsule is intact.

IMPRESSION:

- No significant abnormality is detected in abdomen and pelvis.

DR. KETAN KALASKAR
M.D.
Consultant Radiologist
KKRG

A Social Venture of

SURANA CHARITABLE TRUST

Regd. No. E 15635 With Charity Commissioner Mumbai

Income Exemption No. DIT (E) / MC / 80G / 524 / 2009 - 10. 12-A Registration No. TR/31324.

Sumannagar, Sion Trombay Road, Chembur, Mumbai - 400071 **Tel. : 022-3378 3378**

Email: info@suranasethiahospital.in Web: www.suranasethiahospital.com

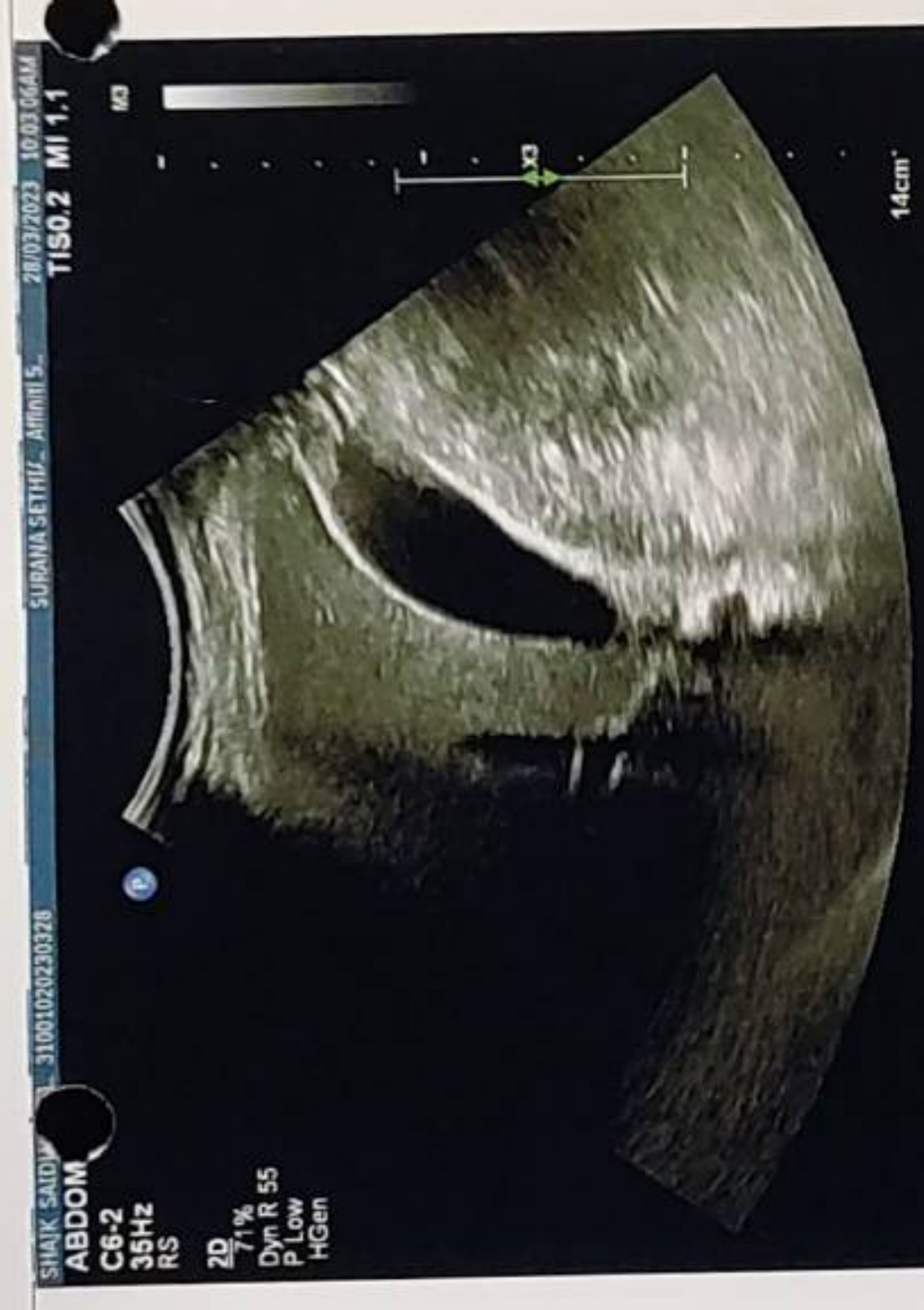
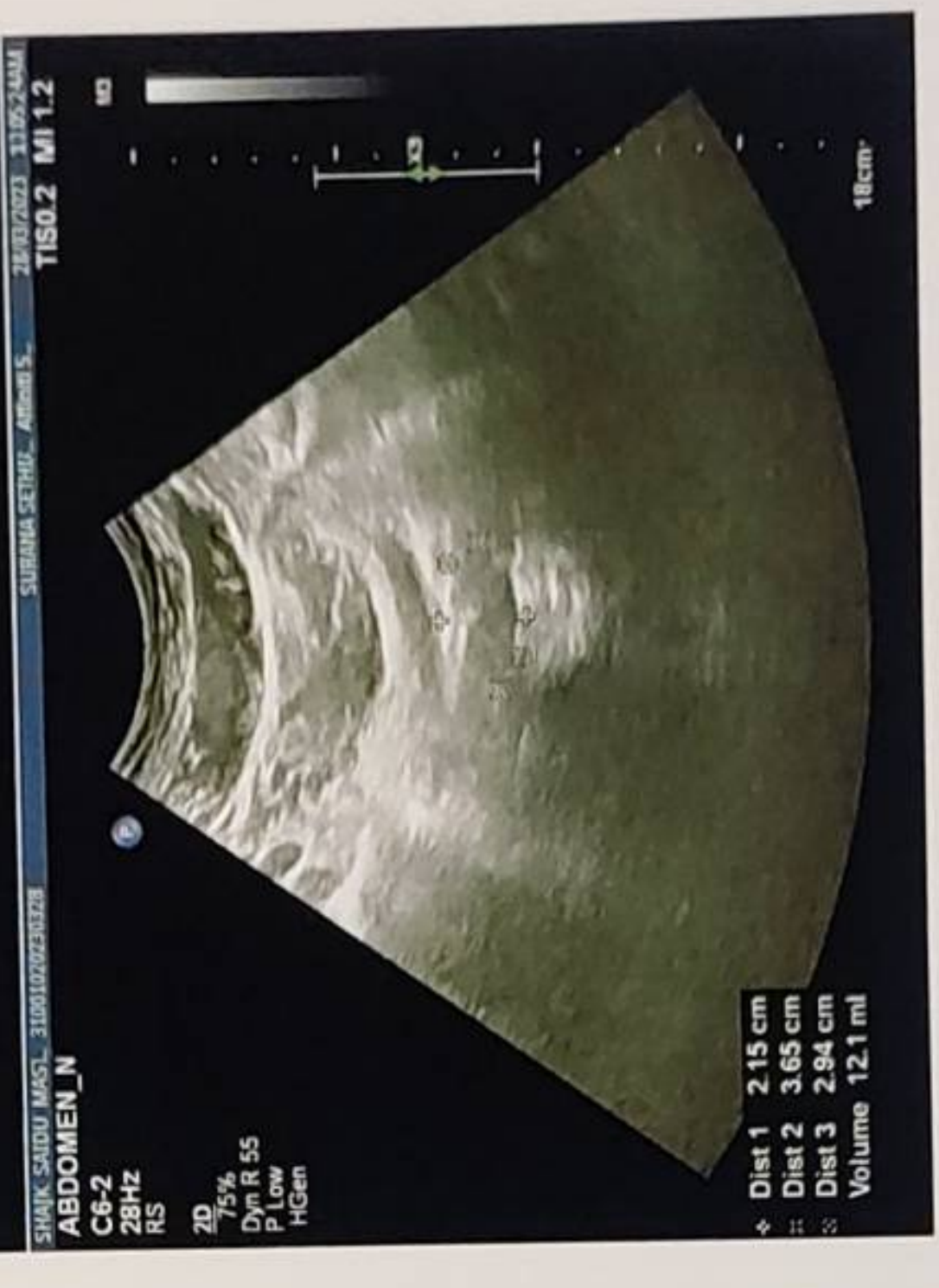



NABH PRE ACCREDITATION
ENTRY LEVEL HOSPITAL
PEH-2018-0537



**SURANA SETHIA HOSPITAL
AND RESEARCH CENTRE
CHARITABLE**

Chembur | Malad | Bhiwandi | Navi Mumbai

NAME : SAIDU MASTAN SHAIK (31Y/M)
REF. BY : SELF
TEST ASKED : HbA1c

SAMPLE COLLECTED AT :
(4000711424), SURANA SETHIA HOSPITAL, SION -
TROMBAY ROAD, SUMAN NAGAR, CHEMBUR,
MUMBAI, MAHARASHTRA 400071, 400071

TEST NAME	TECHNOLOGY	VALUE	UNITS
HbA1c - (HPLC)	H.P.L.C	5.1	%

Reference Range :

Reference Range: As per ADA Guidelines

Below 5.7% : Normal
5.7% - 6.4% : Prediabetic
>=6.5% : Diabetic

Guidance For Known Diabetics

Below 6.5% : Good Control
6.5% - 7% : Fair Control
7.0% - 8% : Unsatisfactory Control
>8% : Poor Control

Method : Fully Automated H.P.L.C method

AVERAGE BLOOD GLUCOSE (ABG)	CALCULATED	100	mg/dl
-----------------------------	------------	-----	-------

Reference Range :

90 - 120 mg/dl : Good Control
121 - 150 mg/dl : Fair Control
151 - 180 mg/dl : Unsatisfactory Control
> 180 mg/dl : Poor Control

Method : Derived from HBA1c values

Please correlate with clinical conditions.

~~ End of report ~~

Sample Collected on (SCT) : 28 Mar 2023 12:05

Sample Received on (SRT) : 28 Mar 2023 14:46

Report Released on (RRT) : 28 Mar 2023 16:10

SURANA CHARITABLE TRUST

Lab code: E 15635 With Charity Commission of Mumbai/A1397

Income Exemption No. DIT (E) / MC / 80G / 524 / 2009 - 10. 12-A Registration No. TR/31324.

Sumannagar, Sion Trombay Road, Chembur, Mumbai - 400071 **Tel. : 022-3378 3378**

Email: info@suranasethiahospital.in Web : www.suranasethiahospital.com

Dr Meha S

Dr Sumanta Basak

Dr Meha S MD.DNB (Path)

Dr Sumanta Basak, DPB

Laboratory Test Report

Name of Patient	: Mr. SAIDU MASTAN SHAIK	Test Request ID	: 35742303280002
Age/Gender	: 31 Yrs/Male	Specimen Drawn ON	: 28-Mar-2023 12:35PM
Collected AT	: SURANASETHIA HOSPITAL AND RESE	Specimen Received ON	: 28-Mar-2023 02:40PM
Referred BY	: Dr. MEDIWHEEL	Report DATE	: 28-Mar-2023 03:51PM
Sample Type	: Serum - A3881311		
Ref Customer	:		

Test Description	Observed Value	Biological Reference Range	Method
THYROID PROFILE			
Triiodothyronine Total (T3)	1.17	0.70-2.04 ng/mL	Electrochemiluminescence immunoassay (ECLIA)
Thyroxine Total (T4)	5.9	4.6-10.5 ug/dL	Electrochemiluminescence immunoassay (ECLIA)
TSH (4th Generation)	1.379	0.40-4.20 uIU/mL	Electrochemiluminescence immunoassay (ECLIA)

PREGNANCY	REFERENCE RANGE for TSH IN uIU/mL (As per American Thyroid Association.)
1st Trimester	0.10-2.50 uIU/mL
2nd Trimester	0.20-3.00 uIU/mL
3rd Trimester	0.30-3.00 uIU/mL

INTERPRETATION-

1. Primary hyperthyroidism is accompanied by elevated serum T3 & T4 values along with depressed TSH level.
2. Primary hypothyroidism is accompanied by depressed serum T3 and T4 values & elevated serum TSH levels.
3. Normal T4 levels accompanied by high T3 levels and low TSH are seen in patients with T3 thyrotoxicosis.
4. Normal or low T3 & high T4 levels indicate T4 thyrotoxicosis (problem is conversion of T4 to T3)
5. Normal T3 & T4 along with low TSH indicate mild / subclinical HYPERTHYROIDISM .
6. Normal T3 & low T4 along with high TSH is seen in HYPOTHYROIDISM .
7. Normal T3 & T4 levels with high TSH indicate Mild / Subclinical HYPOTHYROIDISM .
8. Slightly elevated T3 levels may be found in pregnancy and in estrogen therapy while depressed levels may be encountered in severe illness , malnutrition , renal failure and during therapy with drugs like propranolol.
9. Although elevated TSH levels are nearly always indicative of primary hypothyroidism . rarely they can result from TSH secreting pituitary tumours (secondary hyperthyroidism)

* TSH IS DONE BY ULTRASENSITIVE 4th GENERATION CHEMIFLEX ASSAY*

COMMENTS:

Assay results should be interpreted in context to the clinical condition and associated results of other investigations. Previous treatment with corticosteroid therapy may result in lower TSH levels while thyroid hormone levels are normal. Results are invalidated if the client has undergone a radionuclide scan within 7-14 days before the test. Abnormal thyroid test findings often found in critically ill clients should be repeated after the critical nature of the condition is resolved. The production, circulation, and disintegration of thyroid hormones are altered throughout the stages of pregnancy.

Disclaimer-

TSH is an important marker for the diagnosis of thyroid dysfunction. Recent studies have shown that the TSH distribution progressively shifts to a higher concentration with age, and it is debatable whether this is due to a real change with age or an increasing proportion of unrecognized thyroid disease in the elderly. TSH levels are subject to circadian variation, reaching peak levels between 2-4AM and minimum between 6-10 PM. The variation is the order of 50% hence time of the day has influence on the measures serum TSH concentration. Dose and time of drug intake also influence the test result. Reference ranges are from Teitz fundamental of clinical chemistry 7th ed.

Nabl Scope.

*** End Of Report ***



DR. GEETANJALI GUPTA
M.B.B.S., M.D. (PATH)
DIR.-LAB
REGD. NO. 52507

DR. RUCHIKA SODHI
M.B.B.S., M.D. (PATH)
CONSULTANT PATHOLOGIST
DMC/R/7854

DR. ANIL GUPTA
M.B.B.S., M.D. (PATH)
SR. CONSULTANT PATHOLOGIST
DMC NO. 5015

DR. MAMTA ARORA
D.C.P., D.N.B (PATH)
SR. CONSULTANT PATHOLOGIST
REGD. NO. 20011

DR. PAWAN KUMAR
Phd. BIOCHEMISTRY
CONSULTANT BIOCHEMIST

This report has been validated by:



QR CODE

LAB CERTIFICATE

Satellite Labs :

CRL DIAGNOSTICS PVT. LTD.

Mumbai : 701, Balaji Business Park, Moral Naka, Andheri East, Mumbai-400059

Head Office : Plot No. 10, Avtar Enclave, Opposite Metro Pillar No. 227, Paschim Vihar, Rohtak Road, New Delhi-110063
E-mail : info@crldiagnostics.com, Web : www.crldiagnostics.com, Phone : + 011-42-78-78-78

SURANA SETHIA HOSPITAL
SION TROMBAY ROAD
MUBAI

Station
Telephone:

EXERCISE STRESS TEST REPORT

Patient Name: Saidu mastan, Shaik
Patient ID: 23103
Height: 177 cm
Weight: 80 kg

DOB: 14.08.1991
Age: 31yrs
Gender: Male
Race: Indian

Study Date: 28.03.2023
Test Type: --
Protocol: BRUCE

Referring Physician: --
Attending Physician: DR. Rupesh Nayak
Technician: Anita mokal

Medications:
--

Medical History:
--

Reason for Exercise Test:
--

Exercise Test Summary

Phase Name	Stage Name	Time in Stage	Speed (mph)	Grade (%)	HR (bpm)	BP (mmHg)	Comment
PRETEST	SUPINE	00:26	0.00	0.00	105	120/80	
	STANDING	00:14	0.00	0.00	107		
	HYPERV.	00:03	0.00	0.00	107		
	WARM-UP	00:14	0.60	0.00	105		
EXERCISE	STAGE 1	03:00	1.70	10.00	136	130/80	
	STAGE 2	03:00	2.50	12.00	164	140/80	
	STAGE 3	03:00	3.40	14.00	184	150/80	
	STAGE 4	00:48	4.20	16.00	190	170/80	
RECOVERY		04:11	0.00	0.00	123	140/80	

The patient exercised according to the BRUCE for 9:48 min:s, achieving a work level of Max. METS: 11.30. The resting heart rate of 103 bpm rose to a maximal heart rate of 190 bpm. This value represents 100 % of the maximal, age-predicted heart rate. The resting blood pressure of 120/80 mmHg, rose to a maximum blood pressure of 170/80 mmHg. The exercise test was stopped due to Target heart rate achieved.

Interpretation

Summary: Resting ECG: NSR.
Functional Capacity: normal.
BP Response to Exercise: normal resting BP - appropriate response.
HR Response to Exercise: appropriate.
Chest Pain: none.
Arrhythmias: none.
ST Changes: none.
Overall impression: Negative stress test.

Conclusions

Physician

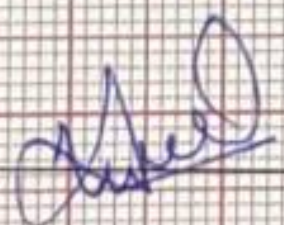

Technician



Saidu-mastan, Shaik
 Patient ID 23103

28.03.2023 Male 177 cm 80 kg
 10:58:41am 31yrs Indian
 Meds:

Test Reason:
 Medical History:

Ref. MD: Ordering MD:
 Technician: Anita mokal Test Type:
 Comment:

Tabular Summary

SURANA SETHI

BRUCE: Total Exercise Time -09:48
 Max HR: 190 bpm 100% of max predicted 189 bpm HR at rest: 103
 Max BP: 170/80 mmHg BP at rest: 120/80
 Maximum Workload: 11.30 METS
 Max. ST: -1.30 mm, 0.00 mV/s in V6; EXERCISE STAGE 4 09:48

Reasons for Termination: Target heart rate achieved
 Summary: Resting ECG: NSR. Functional Capacity: normal. BP Response to Exercise: appropriate. Chest Pain: none. Arrhythmias: none. ST Changes: none. Overall impression: Negative stress test.

Phase Name	Stage Name	Time in Stage	Speed (mph)	Grade (%)	Workload (METS)	HR (bpm)	BP (mmHg)	RPP (mmHg*bpm)	VE (/min)	ST Level (V6 mm)	Comment
PRETEST	SUPINE	00:26	0.00	0.00	1.0	105	120/80	12600	0	0.55	
	STANDING	00:14	0.00	0.00	1.0	107			0	0.60	
	HYPERV.	00:03	0.00	0.00	1.0	107			0	0.60	
	WARM-UP	00:14	0.60	0.00	1.0	105			0	0.55	
EXERCISE	STAGE 1	03:00	1.70	10.00	4.6	136	130/80	17680	0	0.05	
	STAGE 2	03:00	2.50	12.00	7.0	164	140/80	22960	0	-0.35	
	STAGE 3	03:00	3.40	14.00	10.1	184	150/80	27600	0	-0.60	
	STAGE 4	00:48	4.20	16.00	11.3	190	170/80	32300	1	-1.30	
RECOVERY		04:11	0.00	0.00	1.0	123	140/80	17220	0	-0.10	

Saidu mastan, Shaik
Patient ID - 23103
28.03.2023
10:58:41am

Trends: configurable

SURANA SETHI

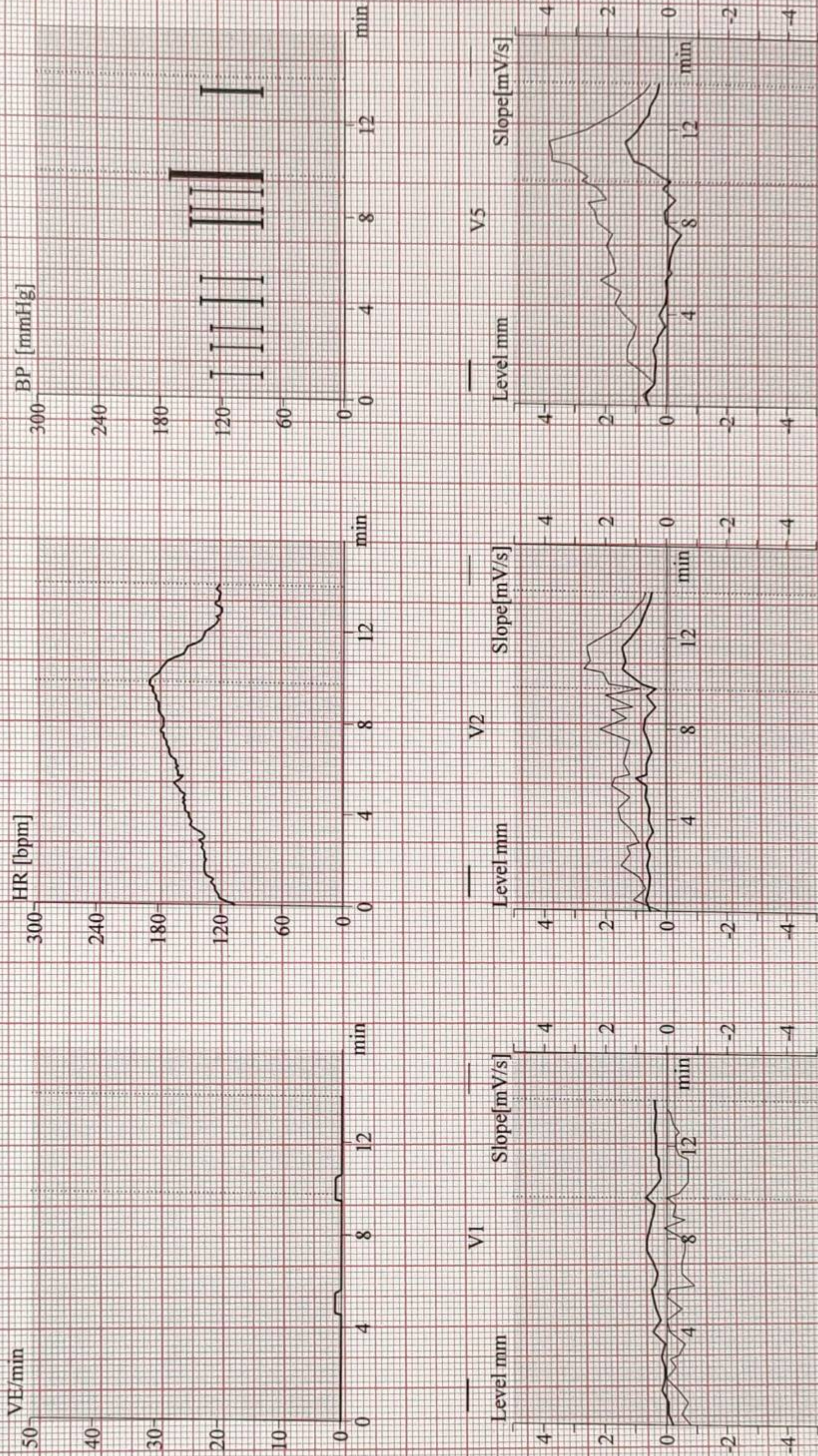

Saidu mustafa, Shaik
Patient ID 23103
28.03.2023
10:58:46am

108 bpm

12-Lead Report

SUKANA SETHIA HOSPITAL

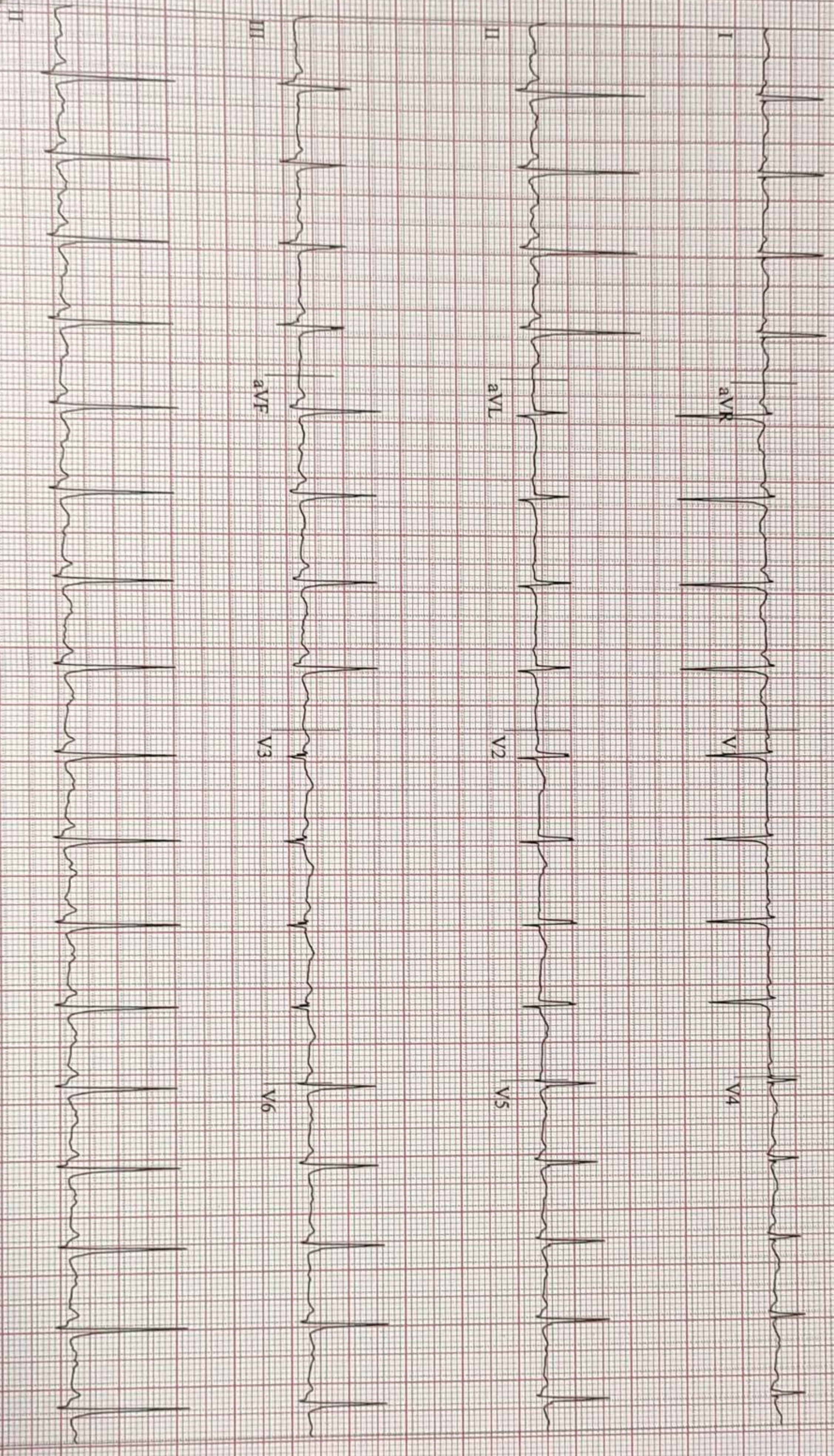

73 (2)
50Hz 0.01Hz FRF+ HR(II,J)

Start of Test: 10:58:41am

Page 1

Saidu masran, Shaik
Patient ID 25103
28.03.2025
10:59:13am

103 bpm
120/80 mmHg

12-Lead Report
PRETEST
SUPINE
00:24

BRUCE
0.0 mph
0.0 %

SURANA SETHIA HOSPITAL

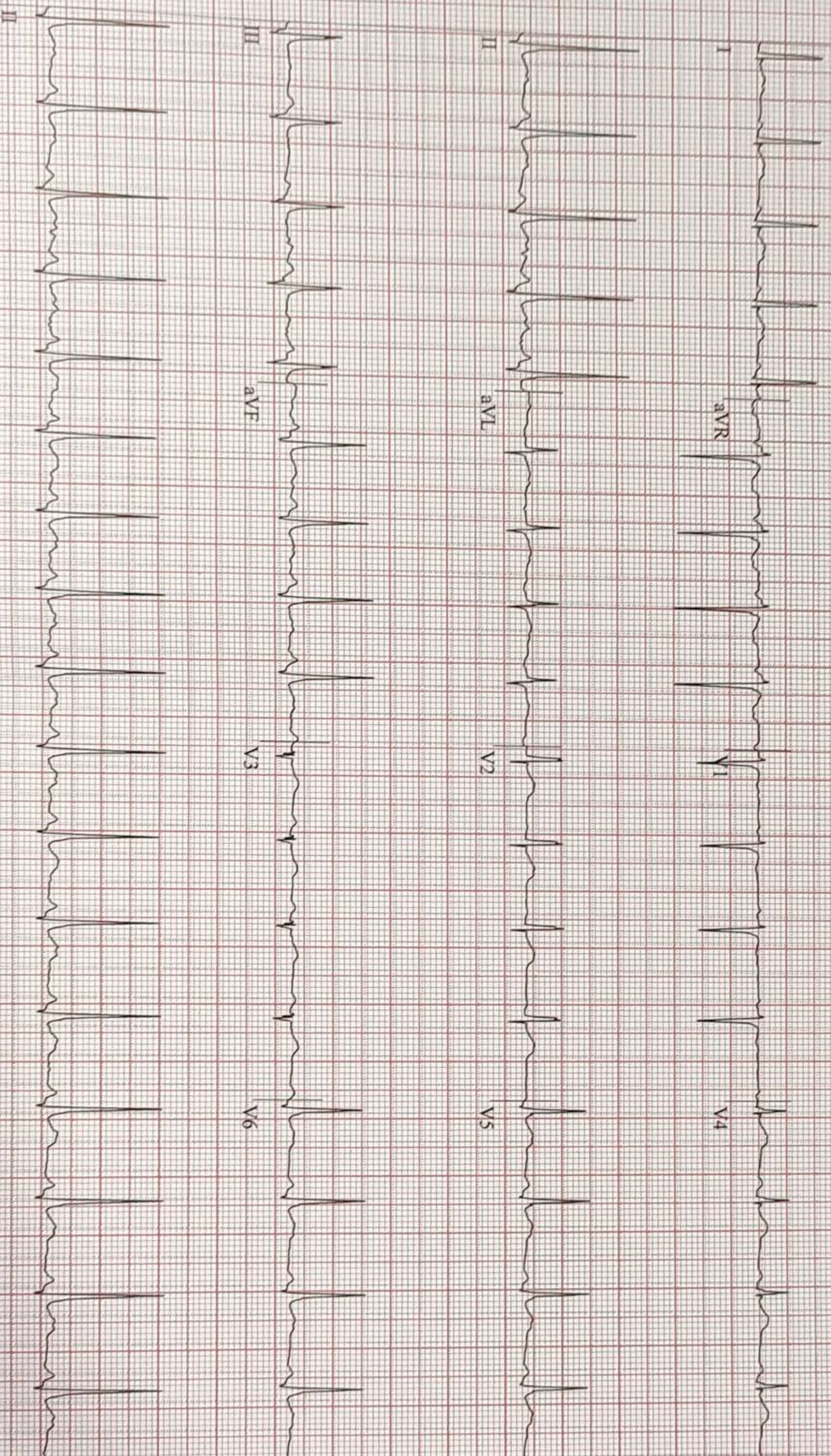

73 (2)
50Hz 0.01Hz FRF+ HR(II,I)

Start of Test: 10:58:41am

Page 2

Saidu mustan, Shark
Patient ID 23103
28.03.2023
10:59:26am

12-lead Report
PRETEST
STANDING
105 bpm
120/80 mmHg
00:38

BRUCE
0.0 mph
0.0 %

SURANA SETHIA HOSPITAL

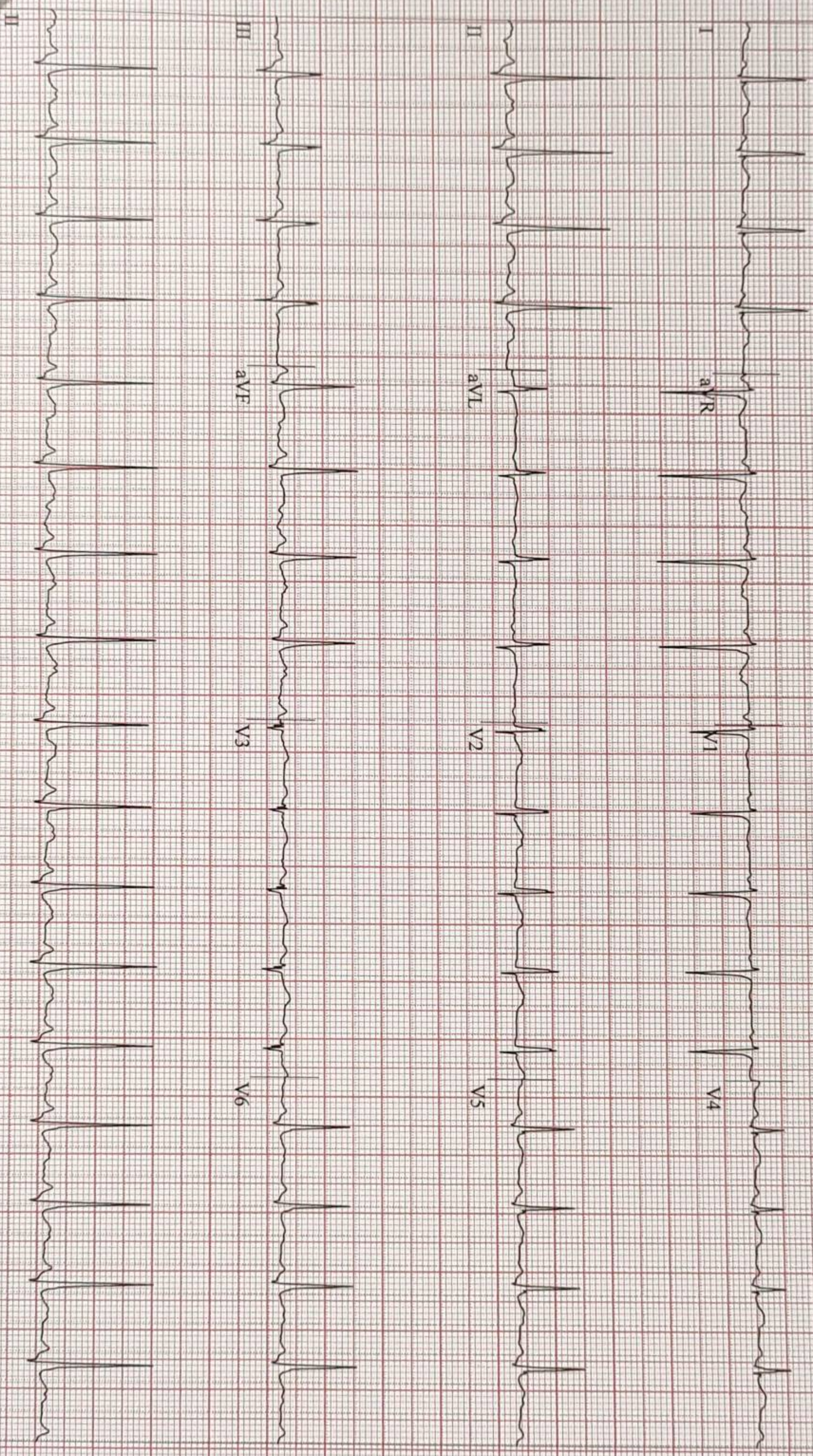

73 (2)
50Hz 0.01Hz FRF+ HR(II, I)

Start of Test: 10:58:41am

Saidu mustan, Shaik
Patient ID 23103
28.03.2023
10:59:32am

106 bpm
120/80 mmHg

PRETEST
WARM-UP
00:44

BRUCE
0.0 mph
0.0%

12-Lead Report

SURANA SETHIA HOSPITAL

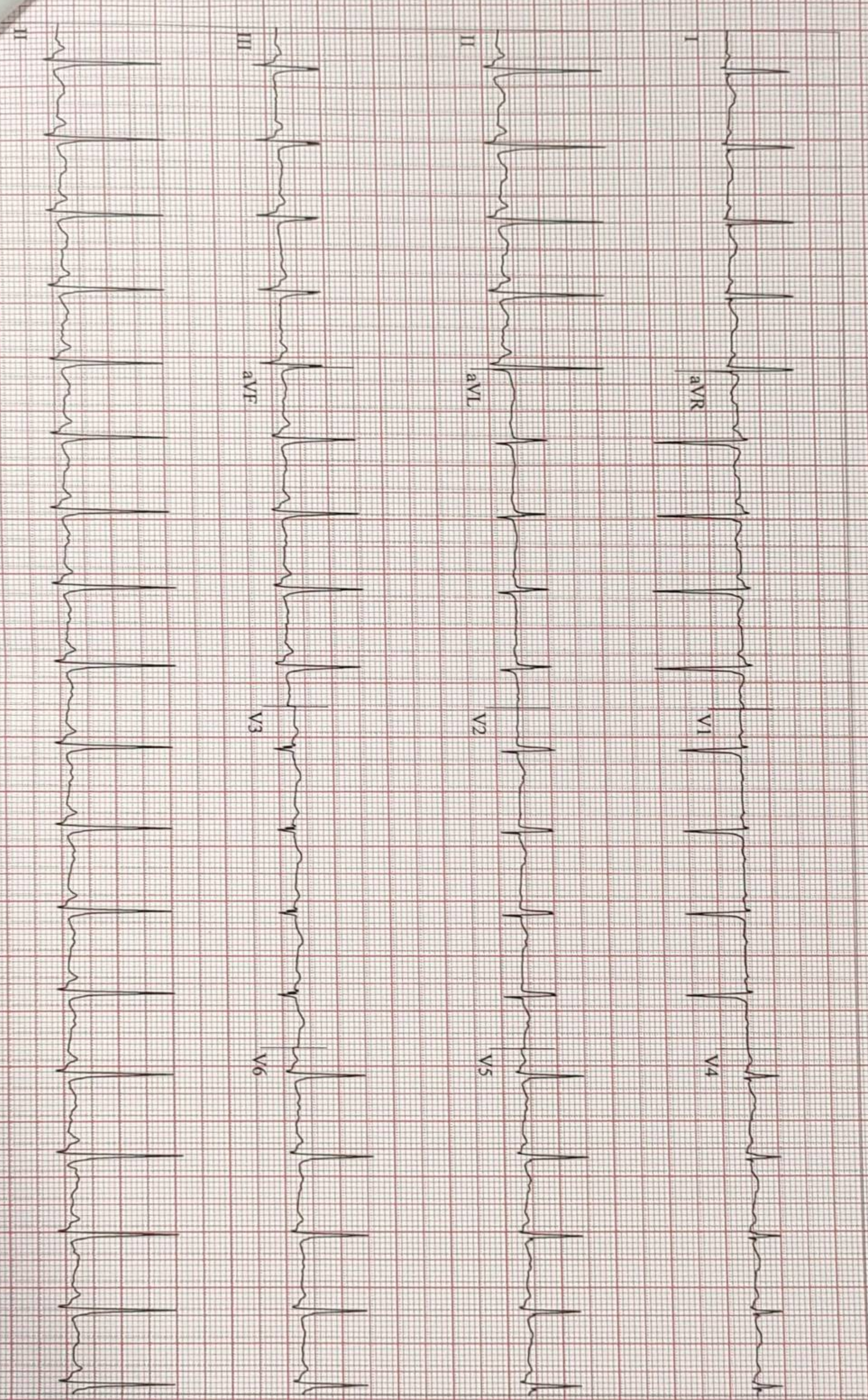

73 (2)
50Hz 0.01Hz FRF+ HR(II, I)

Start of Test: 10:58:41am

Saidu mastan, Shaik
Patient ID: 23105
28.03.2023
11:02:29am

141 bpm
130/80 mmHg

Linked Medians
EXERCISE
STAGE 1
02:50

BRUCE
1.7 mph
10.0%

SURANA SETHIA HOSPITAL

Lead
ST Level (mm)
ST Slope (mV/s)

*I
0.45
0.63

*aVR
-0.30
-1.24

*V1
0.15
-0.17

*V4
0.50
1.43

*II
0.25
1.19

*aVL
0.35
0.00

*V2
0.65
1.27

*V5
0.30
1.26

*III
-0.20
0.50

*aVF
0.00
0.83

*V3
0.40
0.95

*V6
0.20
0.90

Raw Data

*Computer Synthesized Rhythms

73 (2)
50Hz 0.01Hz FRF+ HR(II, I)

Start of Test: 10:58:41 am

Sridu mustan, Shaik
Patient ID: 23103
28.03.2023
11:05:29am

162 bpm
140/80 mmHg

EXERCISE
STAGE 2
05:50

BRUCE
2.5 mph
12.0%

Linked Medians

SURANA SETHIA HOSPITAL

Lead
ST Level (mm)
ST Slope (mV/s)

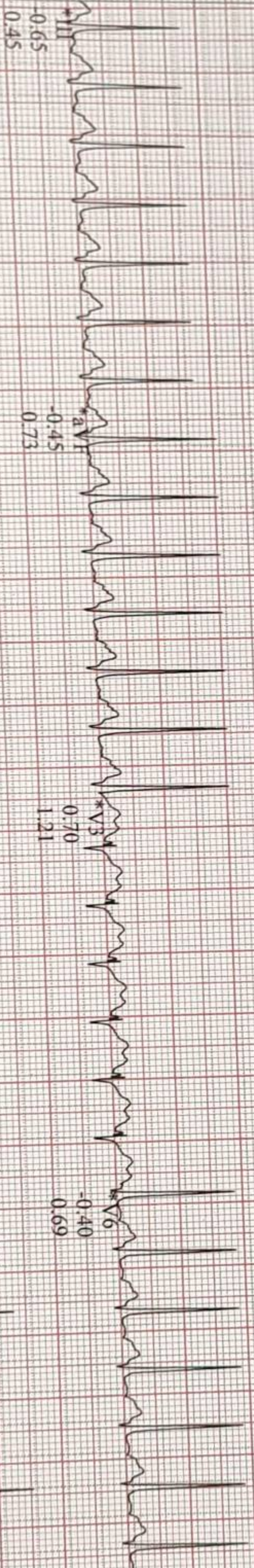
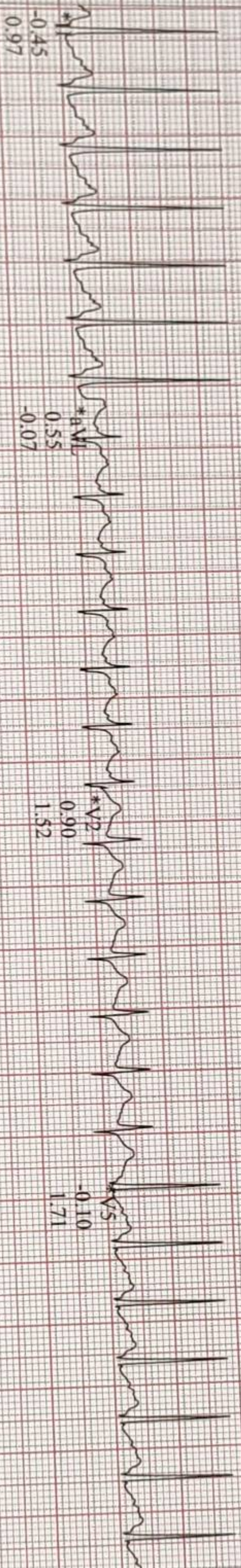
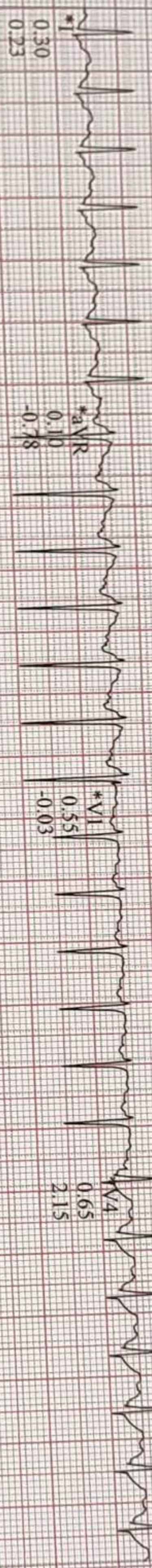

*Computer Synthesized Rhythms

Start of Test: 10:58:41am

Siddhant, Shaikh
Patient ID: 23103
28/03/2023
11:08:29am

181 bpm
150/80 mmHg

Linked Medians
EXERCISE
STAGE 3
08:50

BRUCE
3.4 mph
14.0 %

Lead
ST Level (mm)
ST Slope (mV/s)

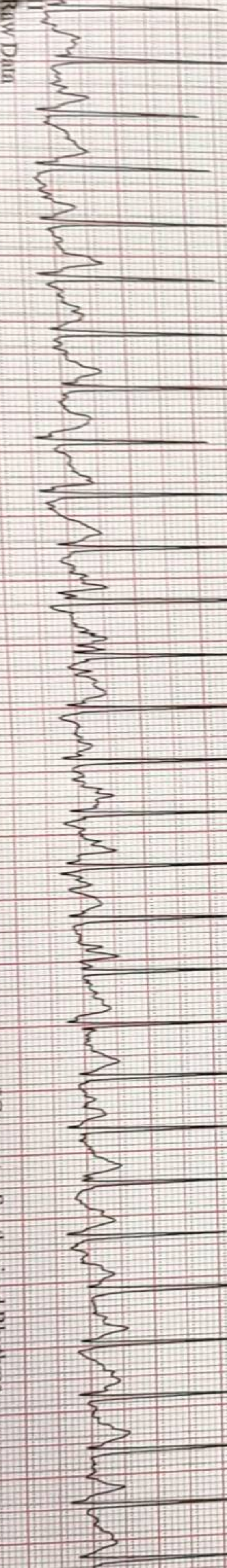
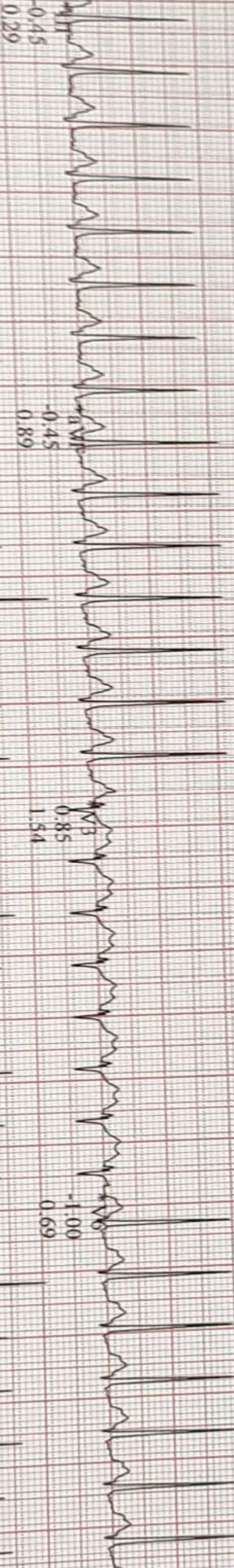
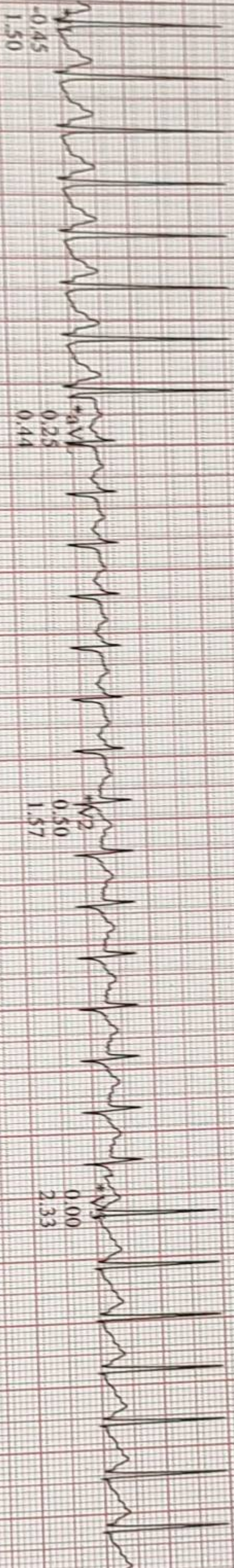
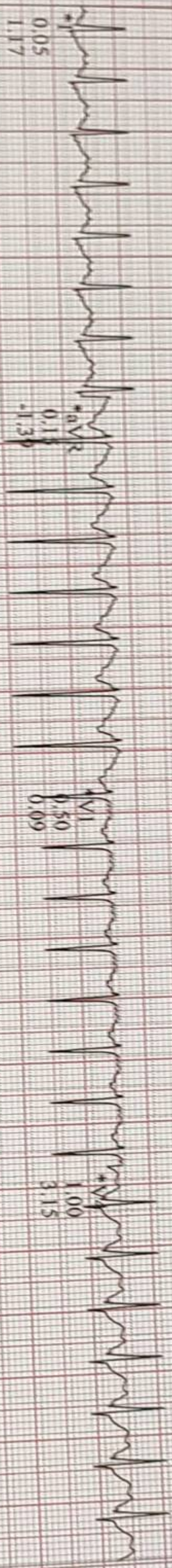

*Computer Synthesized Rhythms

Start of Test: 10:58:41am

Saidu mastan, Shaik
Patient ID 23103

28.03.2023
11:09:32am

12-Lead Report (PEAK EXERCISE)

190 bpm
170/80 mmHg

EXERCISE
STAGE 4
09:48

BRUCE
4.2 mph
16.0 %

SURANA SETHIA HOSPITAL

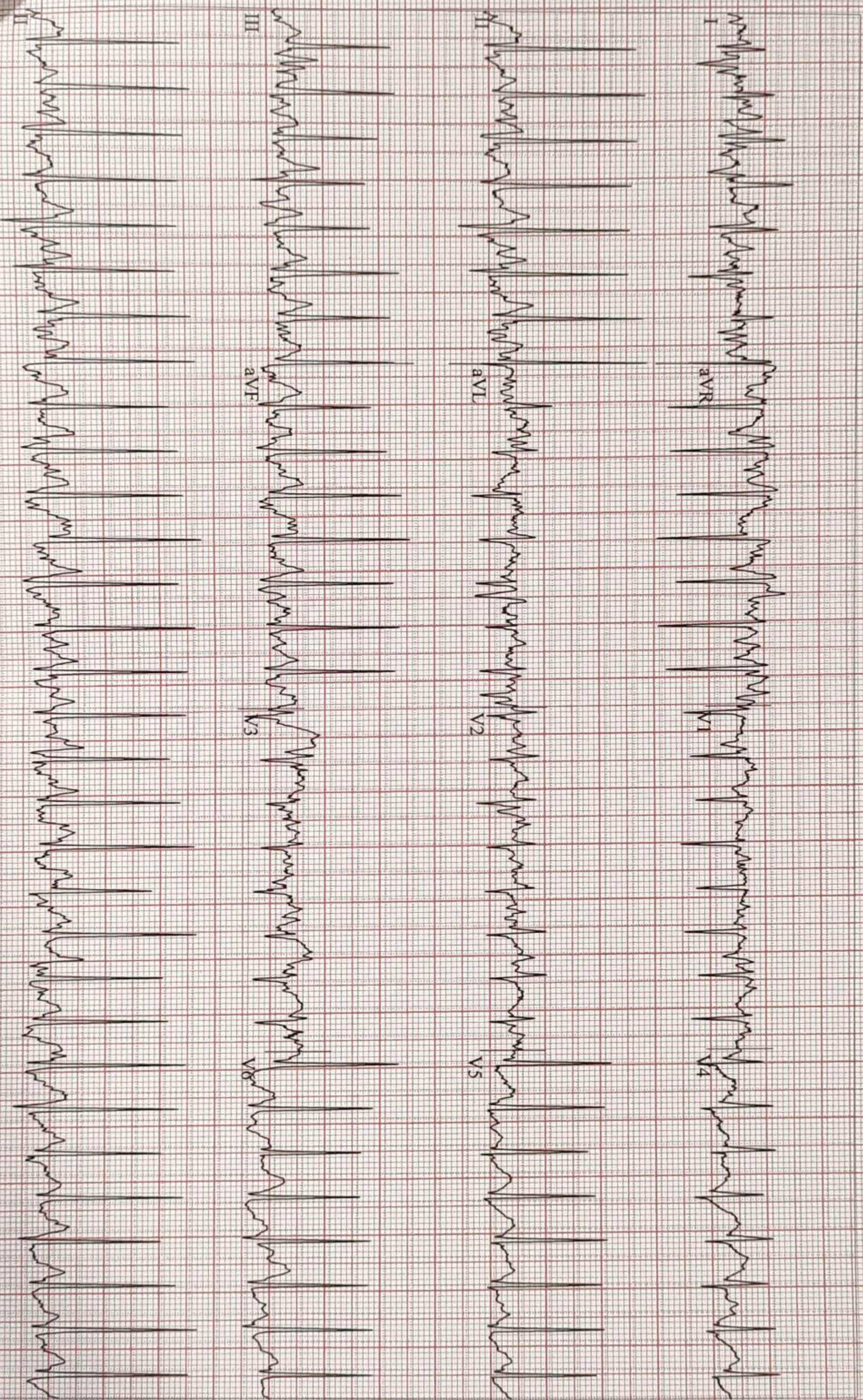

V6:73 (2)
V 50Hz 0.01Hz FRF+ HR(QI.V5)

Start of Test: 10:58:41am

Saidu mastan, Shaik
Patient ID 23103
28.03.2023
11:10:17am

173 bpm
170/80 mmHg

RECOVERY
#1
00:50

BRUCE
0.6 mph
0.0%

Linked Medians

SURANA SETHIA HOSPITAL

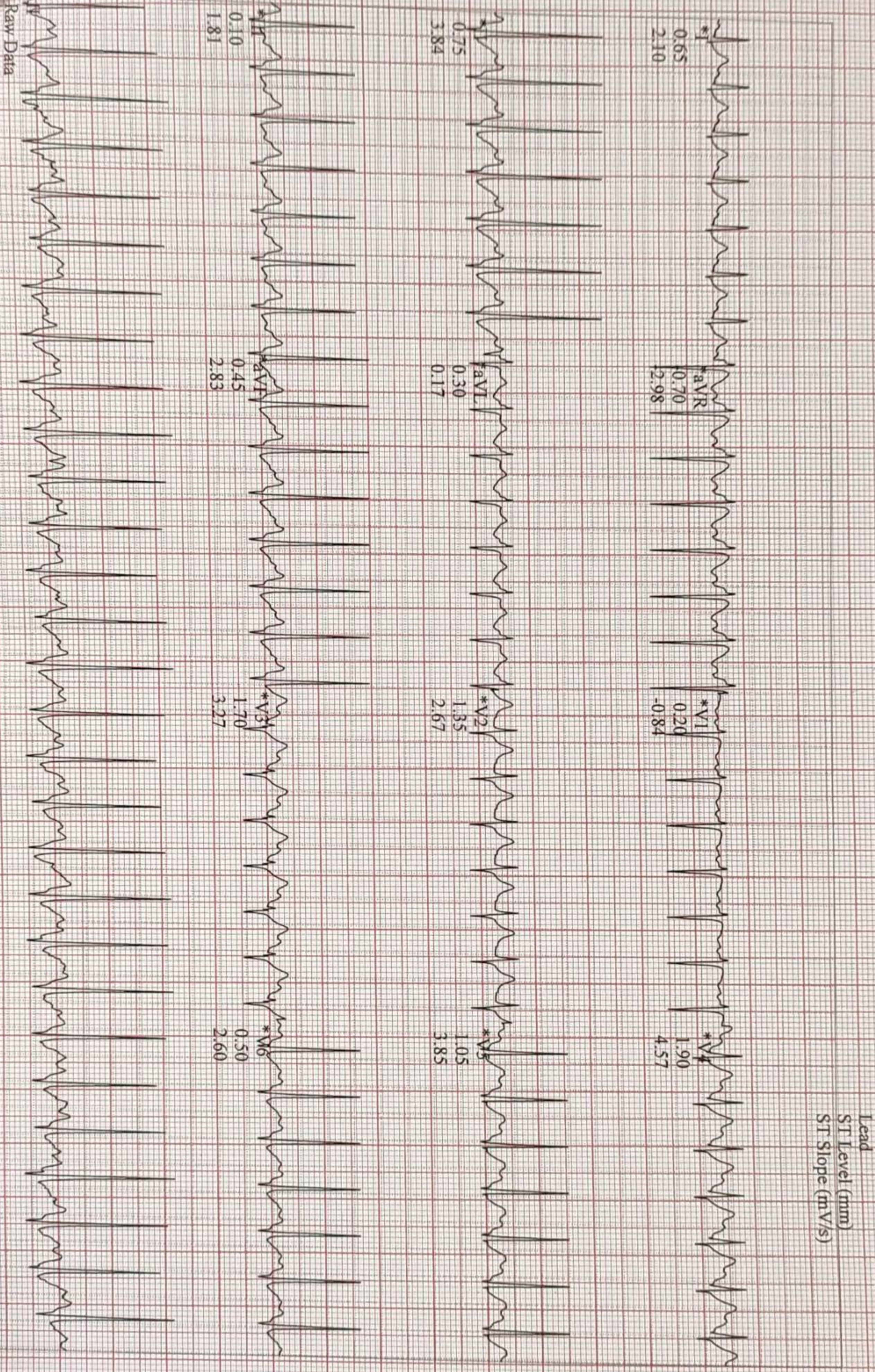

16.73 (2)
V 50Hz 0.01Hz FRF+ HR(IL.V5)

Start of Test: 10:58:41am

*Computer Synthesized Rhythms

Lead
ST Level (mm)
ST Slope (mV/s)

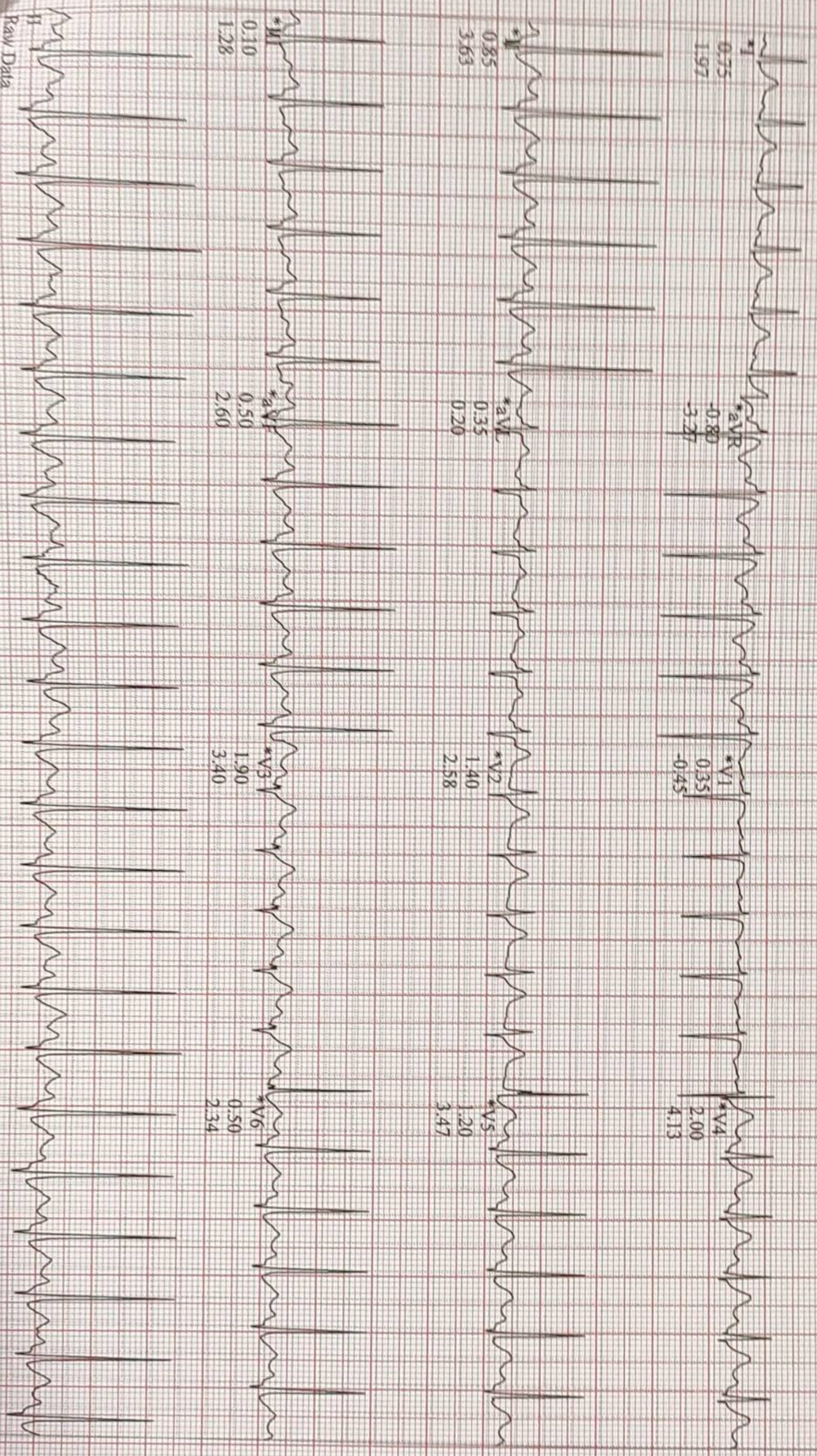

Raw Data

V673(2)

mV 50Hz 0.01Hz PRF+ HR(II,V5)

019

*Computer Synthesized Rhythms

Start of Test: 10:58:41am

Saidu mastan, Shaik
Patient ID 23103
28.03.2023
11:12:17am

125 bpm

Linked-Medians
RECOVERY #1
02:50

BRUCE
0.0 mph
0.0 %

SURANA SETHIA HOSPITAL

Lead
ST Level (mm)
ST Slope (mV/s)

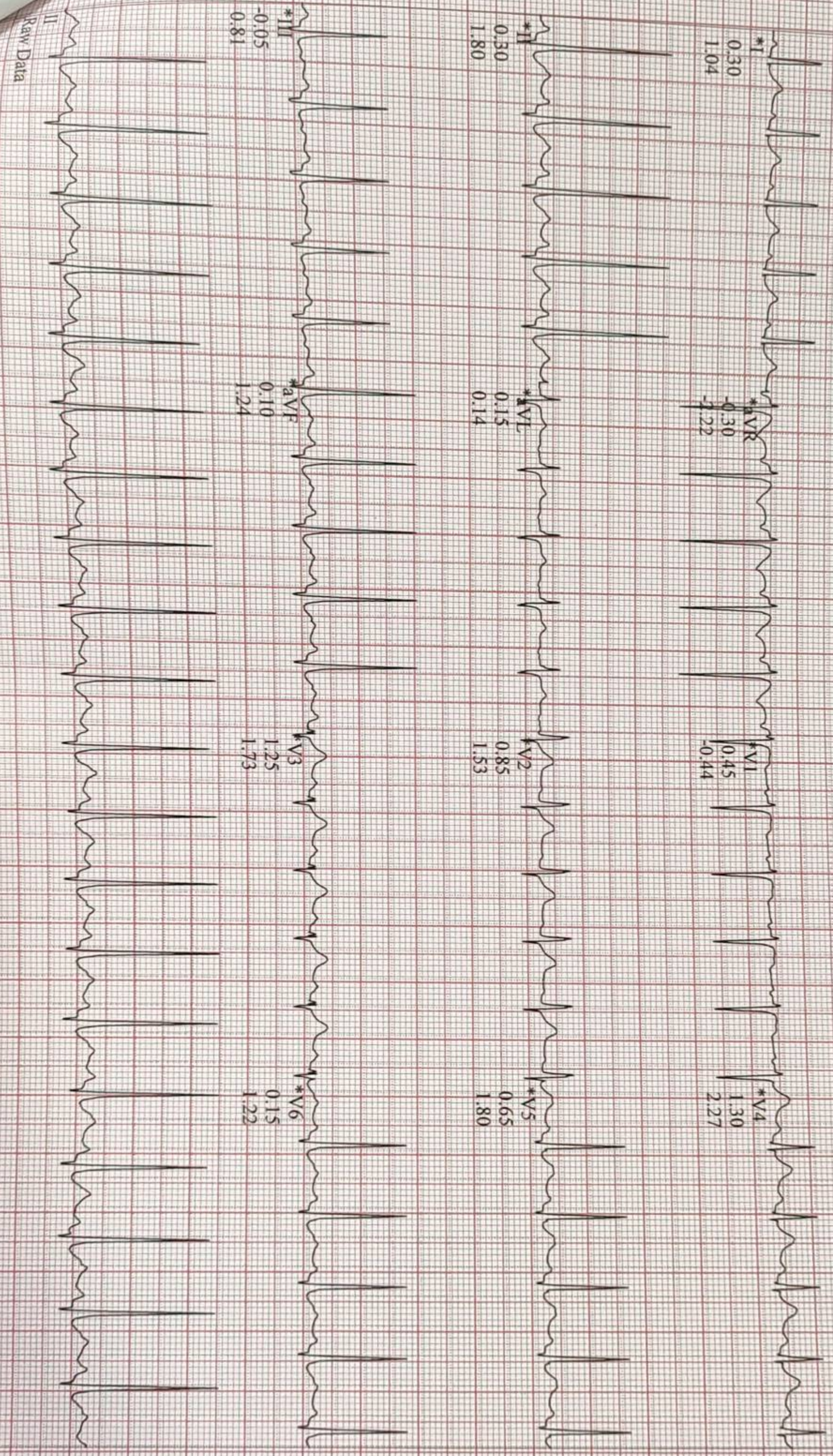

Raw Data

V6.73 (2)
mV 50Hz 0.01Hz FRR+ HR/II V5

Start of Test: 10:58:41 am

*Computer Synthesized Rhythms

Saidu Mastan, Shaik
Patient ID 23105
28.05.2023
11:15:17am

Linked Medians
RECOVERY #1
121 bpm
140/80 mmHg
03:50

BRUCE
0.0 mph
0.0%

SURANA SETHIA HOSPITAL

Lead
ST Level (mm)
ST Slope (mV/s)

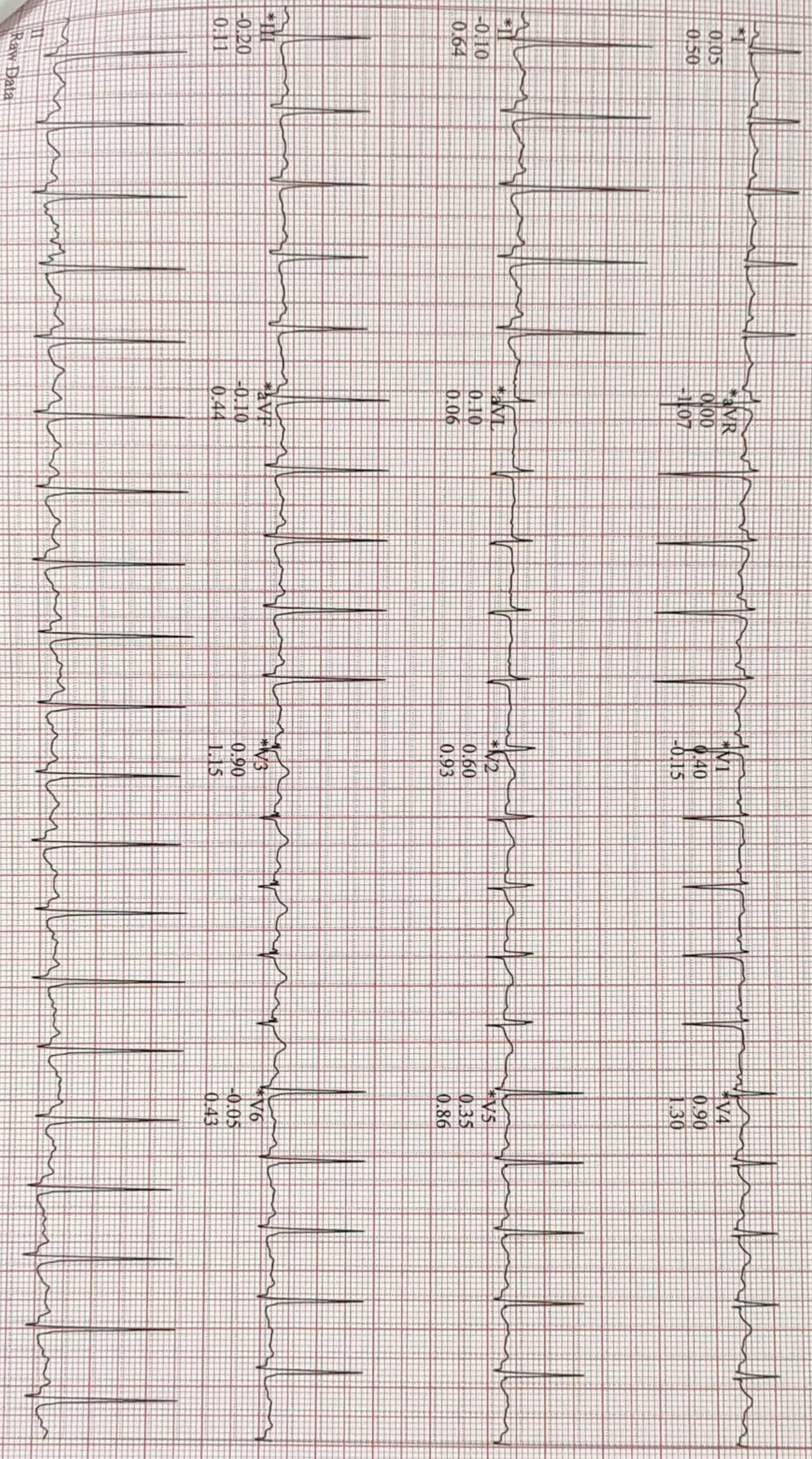

Raw Data
50Hz 0.01Hz FRF+ HR(II,V5)

Start of Test: 10:58:41am

*Computer Synthesized Rhythms

ID: 3

28.03.2024 8:52:36
SURANA HOSPITAL
CHEMBUR
MUMBAI

83 bpm
-/- mmHg

Dr. Saaidu Msteh Shaik.
Age - 80/91
BP - 120/70 mmHg
P - 0/min

Normal sinus rhythm with sinus arrhythmia
Nonspecific T wave abnormality
Abnormal ECG

QRS	86 ms
QT/QTcBaz	362 / 425 ms
PR	140 ms
P	106 ms
RR/PP	726 / 722 ms
P/QRS/T	57 / 42 / 62 degrees

