

**Patient Name** : Mr. Kiran Madhukar Dounde

**Age/Gender** : 29 Y/M

**UHID/MR No.** : SCHE.0000087537

**OP Visit No** : SCHEOPV104805

**Sample Collected on** :

**Reported on** : 14-08-2024 18:27

**LRN#** : RAD2402786

**Specimen** :

**Ref Doctor** : SELF

**Emp/Auth/TPA ID** : 9920144559

**DEPARTMENT OF RADIOLOGY**

**X-RAY CHEST PA**

Both lung fields and hila are normal .

No obvious active pleuro-parenchymal lesion seen .

Both costophrenic and cardiophrenic angles are clear .

Both diaphragms are normal in position and contour .

Thoracic wall and soft tissues appear normal.

**CONCLUSION :**

No obvious abnormality seen



**Dr. JAVED SIKANDAR TADVI**  
**MBBS, DMRD, Radiologist**  
Radiology

PMC (11)

<b>Name</b> : Mr. Kiran Madhukar Dounde	<b>Age</b> : 29 Y	<b>UHID</b> :SCHE.0000087537
<b>Address</b> : NEHRU NAGAR	<b>Sex</b> : M	
<b>Plan</b> : ARCOFEMI MEDIWHEEL PMC CREDIT PAN INDIA OP AGREEMENT		<b>OP Number</b> :SCHEOPV104805
		<b>Bill No</b> :SCHE-OCR-24676
		<b>Date</b> : 14.08.2024 10:50

Sno	Service Type/ServiceName	Department
1	ARCOFEMI - MEDIWHEEL - PMC PACK H - PAN INDIA - FY2324	
1	BILIRUBIN, TOTAL - SERUM	
2	GLUCOSE, FASTING	
3	HEMOGRAM + PERIPHERAL SMEAR	
4	ALANINE AMINOTRANSFERASE (ALT/SGPT), SERUM	
5	COMPLETE URINE EXAMINATION	
6	PERIPHERAL SMEAR	
7	EKG	
8	CREATININE, SERUM	
9	GLUCOSE, POST PRANDIAL (PP), 2 HOURS (POST MEAL)	
10	X-RAY CHEST PA	
11	FITNESS BY GENERAL PHYSICIAN	
12	BLOOD GROUP ABO AND RH FACTOR	
13	OPHTHAL BY GENERAL PHYSICIAN <i>Dr N Sharma</i>	
14	BUN/CREATININE RATIO <i>Not Show</i>	

9137945690

8424809373

**CERTIFICATE OF MEDICAL FITNESS**

This is to certify that I have conducted the Medical examination  
of MR - Eshan Dhande on 14/8/24.

After reviewing the medical history and on clinical examination it has been found that he/she is:

<ul style="list-style-type: none"> <li>• <b>Medically Fit</b></li> </ul>	
<ul style="list-style-type: none"> <li>• <b>Fit with recommendations</b></li> </ul>	<p>Though following observations have been revealed, in my opinion, these are not impediments to the job requirements.</p> <hr/> <hr/> <hr/> <p>However the employee should follow the advice that has been communicated to him/her.</p>
<ul style="list-style-type: none"> <li>• <b>Temporarily Unfit.</b></li> </ul>	<p>Observations:</p> <hr/> <hr/> <p>Adv:</p> <hr/> <p>Review:</p> <hr/> <hr/>
<ul style="list-style-type: none"> <li>• <b>Unfit</b></li> </ul>	

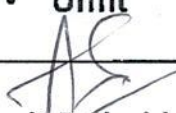

**Dr. Amit R. Shobhawat**  
M.B.D.N.B (Gen Medicine)  
F.C.C.M, Dip. Diabetology  
MC Registration - 2001/09/3124

**APOLLO SPECIALTY HOSPITALS PRIVATE LIMITED**

(Formerly known as Nova Specialty Hospitals Private Limited)

CIN: U85100TG2009PTC099414

Registered Office : #7-1-617/A.615 & 616, Imperial Towers, 7th Floor, Opp. Ameerpet Metro Station, Ameerpet, Hyderabad, Telangana. Pin-500038.

**BENGALURU | CHENNAI | DELHI | JAIPUR | KANPUR | MUMBAI | PUNE**



Patient Name : Mr.KIRAN MADHUKAR DOUNDE  
 Age/Gender : 29 Y 5 M 17 D/M  
 JHID/MR No : SCHE.0000087537  
 Visit ID : SCHEOPV104805  
 Ref Doctor : Dr.SELF  
 Emp/Auth/TPA ID : 9920144559

Collected : 14/Aug/2024 12:43PM  
 Received : 14/Aug/2024 02:07PM  
 Reported : 14/Aug/2024 03:01PM  
 Status : Final Report  
 Sponsor Name : ARCOFEMI HEALTHCARE LIMITED

DEPARTMENT OF HAEMATOLOGY

ARCOFEMI - MEDIWHEEL - PMC PACK H - PAN INDIA - FY2324

Test Name	Result	Unit	Bio. Ref. Interval	Method
<b>EMOGRAM , WHOLE BLOOD EDTA</b>				
<b>HAEMOGLOBIN</b>	15.6	g/dL	13-17	Spectrophotometer
PCV	46.00	%	40-50	Electronic pulse & Calculation
RBC COUNT	5.21	Million/cu.mm	4.5-5.5	Electrical Impedence
MCV	88	fL	83-101	Calculated
MCH	29.9	pg	27-32	Calculated
MCHC	33.9	g/dL	31.5-34.5	Calculated
R.D.W	14.2	%	11.6-14	Calculated
TOTAL LEUCOCYTE COUNT (TLC)	9,100	cells/cu.mm	4000-10000	Electrical Impedence
<b>DIFFERENTIAL LEUCOCYTIC COUNT (DLC)</b>				
NEUTROPHILS	68	%	40-80	Electrical Impedence
LYMPHOCYTES	27	%	20-40	Electrical Impedence
EOSINOPHILS	02	%	1-6	Electrical Impedence
MONOCYTES	03	%	2-10	Electrical Impedence
PLASMAPHILS	00	%	<1-2	Electrical Impedence
<b>ABSOLUTE LEUCOCYTE COUNT</b>				
NEUTROPHILS	6188	Cells/cu.mm	2000-7000	Calculated
LYMPHOCYTES	2457	Cells/cu.mm	1000-3000	Calculated
EOSINOPHILS	182	Cells/cu.mm	20-500	Calculated
MONOCYTES	273	Cells/cu.mm	200-1000	Calculated
Neutrophil lymphocyte ratio (NLR)	2.52		0.78- 3.53	Calculated
PLATELET COUNT	232000	cells/cu.mm	150000-410000	Electrical impedence
ERYTHROCYTE SEDIMENTATION RATE (ESR)	05	mm at the end of 1 hour	0-15	Modified Westergren
<b>PERIPHERAL SMEAR</b>				
POLYCHROMATIC NORMOCYTOCYTIC NORMOCHROMIC				
POLYCHROMATIC WITHIN NORMAL LIMITS				
PLATELETS ARE ADEQUATE ON SMEAR				
NO HEMOPARASITES SEEN				

*Aparna Naik*  
 APARNA NAIK  
 MD DPB  
 CONSULTANT PATHOLOGIST  
 Reg. No: BED240211824





TOUCHING LIVES

Patient Name : Mr.KIRAN MADHUKAR DOUNDE  
Age/Gender : 29 Y 5 M 17 D/M  
UHID/MR No : SCHE.0000087537  
Visit ID : SCHEOPV104805  
Ref Doctor : Dr.SELF  
Emp/Auth/TPA ID : 9920144559

Collected : 14/Aug/2024 12:43PM  
Received : 14/Aug/2024 02:07PM  
Reported : 14/Aug/2024 03:01PM  
Status : Final Report  
Sponsor Name : ARCOFEMI HEALTHCARE LIMITED

DEPARTMENT OF HAEMATOLOGY  
ARCOFEMI - MEDIWHEEL - PMC PACK H - PAN INDIA - FY2324

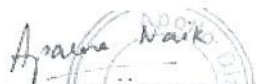
  
DR. APARNA NAIK  
MBBS DPB  
CONSULTANT PATHOLOGIST

SIN No:BED240211824

Page 2 of 7



Patient Name : Mr.KIRAN MADHUKAR DOUNDE	Collected : 14/Aug/2024 12:43PM
Age/Gender : 29 Y 5 M 17 D/M	Received : 14/Aug/2024 02:07PM
UHID/MR No : SCHE.0000087537	Reported : 14/Aug/2024 03:01PM
Visit ID : SCHEOPV104805	Status : Final Report
Ref Doctor : Dr.SELF	Sponsor Name : ARCOFEMI HEALTHCARE LIMITED
Emp/Auth/TPA ID : 9920144559	

**DEPARTMENT OF HAEMATOLOGY**

**ARCOFEMI - MEDIWHEEL - PMC PACK H - PAN INDIA - FY2324**

Test Name	Result	Unit	Bio. Ref. Interval	Method
<b>BLOOD GROUP ABO AND RH FACTOR , WHOLE BLOOD EDTA</b>				
BLOOD GROUP TYPE	O			Forward & Reverse Grouping with Slide/Tube Aggluti
Rh TYPE	POSITIVE			Forward & Reverse Grouping with Slide/Tube Agglutination

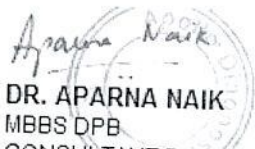
  
**DR. APARNA NAIK**  
 MBBS DPB  
 CONSULTANT PATHOLOGIST  
 SIN No:BED240211824

Page 3 of 7







TOUCHING LIVES

Patient Name : Mr.KIRAN MADHUKAR DOUNDE  
 Age/Gender : 29 Y 5 M 17 D/M  
 UHID/MR No : SCHE.0000087537  
 Visit ID : SCHEOPV104805  
 Ref Doctor : Dr.SELF  
 Emp/Auth/TPA ID : 9920144559

Collected : 14/Aug/2024 12:43PM  
 Received : 14/Aug/2024 02:07PM  
 Reported : 14/Aug/2024 03:01PM  
 Status : Final Report  
 Sponsor Name : ARCOFEMI HEALTHCARE LIMITED

DEPARTMENT OF BIOCHEMISTRY

ARCOFEMI - MEDIWHEEL - PMC PACK H - PAN INDIA - FY2324

Test Name	Result	Unit	Bio. Ref. Interval	Method
GLUCOSE, FASTING , NAF PLASMA	95	mg/dL	70-100	GOD - POD

Comment:

As per American Diabetes Guidelines, 2023

Fasting Glucose Values in mg/dL	Interpretation
70-100 mg/dL	Normal
100-125 mg/dL	Prediabetes
≥126 mg/dL	Diabetes
<70 mg/dL	Hypoglycemia

Note:

- The diagnosis of Diabetes requires a fasting plasma glucose of > or = 126 mg/dL and/or a random / 2 hr post glucose value of > or = 200 mg/dL on at least 2 occasions.
- Very high glucose levels (>450 mg/dL in adults) may result in Diabetic Ketoacidosis & is considered critical.

Test Name	Result	Unit	Bio. Ref. Interval	Method
GLUCOSE, POST PRANDIAL (PP), 2 HOURS , SODIUM FLUORIDE PLASMA (2 HR)	74	mg/dL	70-140	GOD - POD

Comment:

It is recommended that FBS and PPBS should be interpreted with respect to their Biological reference ranges and not with each other.

Conditions which may lead to lower postprandial glucose levels as compared to fasting glucose levels may be due to reactive hypoglycemia, dietary meal content, duration or timing of sampling after food digestion and absorption, medications such as insulin preparations, sulfonylureas, amylin analogues, or conditions such as overproduction of insulin.

Test Name	Result	Unit	Bio. Ref. Interval	Method
ALANINE AMINOTRANSFERASE	27	U/L	4-44	JSCC

*Aparna Naik*  
 DR. APARNA NAIK  
 MBBS DPB  
 CONSULTANT PATHOLOGIST  
 SIN No:SE04808605



TOUCHING LIVES

Patient Name : Mr.KIRAN MADHUKAR DOUNDE  
Age/Gender : 29 Y 5 M 17 D/M  
UHID/MR No : SCHE.0000087537  
Visit ID : SCHEOPV104805  
Ref Doctor : Dr.SELF  
Emp/Auth/TPA ID : 9920144559

Collected : 14/Aug/2024 12:43PM  
Received : 14/Aug/2024 02:07PM  
Reported : 14/Aug/2024 03:01PM  
Status : Final Report  
Sponsor Name : ARCOFEMI HEALTHCARE LIMITED

**DEPARTMENT OF BIOCHEMISTRY**

**ARCOFEMI - MEDIWHEEL - PMC PACK H - PAN INDIA - FY2324**

(ALT/SGPT) , SERUM

**Comment:**

ALT elevations are noted in liver parenchymal diseases, leading to injury / destruction of hepatocytes.

ALT levels are seen to be elevated even before the signs and symptoms of the liver injury appear.

The ALT levels remain high longer in blood as compared to AST levels. And though both the enzymes increase in liver injury, the rise in ALT is more compared to AST, thus also altering the ALT:AST ratio.

Test Name	Result	Unit	Bio. Ref. Interval	Method
BILIRUBIN, TOTAL , SERUM	0.60	mg/dL	0.1-1.2	Azobilirubin

Test Name	Result	Unit	Bio. Ref. Interval	Method
CREATININE , SERUM	1.05	mg/dL	0.6-1.1	ENZYMATIC METHOD

  
**DR. APARNA NAIK**  
MBBS DPB  
CONSULTANT PATHOLOGIST

SIN No:SE04808605





Patient Name	: Mr.KIRAN MADHUKAR DOUNDE	Collected	: 14/Aug/2024 12:43PM
Age/Gender	: 29 Y 5 M 17 D/M	Received	: 14/Aug/2024 01:13PM
UHID/MR No	: SCHE.0000087537	Reported	: 14/Aug/2024 03:01PM
Visit ID	: SCHEOPV104805	Status	: Final Report
Ref Doctor	: Dr.SELF	Sponsor Name	: ARCOFEMI HEALTHCARE LIMITED
Emp/Auth/TPA ID	: 9920144559		

**DEPARTMENT OF CLINICAL PATHOLOGY**

**ARCOFEMI - MEDIWHEEL - PMC PACK H - PAN INDIA - FY2324**

Test Name	Result	Unit	Bio. Ref. Interval	Method
<b>COMPLETE URINE EXAMINATION (CUE) , URINE</b>				
<b>PHYSICAL EXAMINATION</b>				
COLOUR	PALE YELLOW		PALE YELLOW	Visual
TRANSPARENCY	CLEAR		CLEAR	Physical measurement
pH	6.0		5-7.5	DOUBLE INDICATOR
SP. GRAVITY	1.010		1.002-1.030	Dipstick
<b>BIOCHEMICAL EXAMINATION</b>				
URINE PROTEIN	NEGATIVE		NEGATIVE	PROTEIN ERROR OF INDICATOR
GLUCOSE	NEGATIVE		NEGATIVE	GLUCOSE OXIDASE
URINE BILIRUBIN	NEGATIVE		NEGATIVE	AZO COUPLING REACTION
URINE KETONES (RANDOM)	NEGATIVE		NEGATIVE	SODIUM NITRO PRUSSIDE
UROBILINOGEN	NORMAL		NORMAL	MODIFIED EHRlich REACTION
NITRITE	NEGATIVE		NEGATIVE	Griess reaction
LEUCOCYTE ESTERASE	NEGATIVE		NEGATIVE	Diazonium salt
<b>CENTRIFUGED SEDIMENT WET MOUNT AND MICROSCOPY</b>				
PUS CELLS	1-2	/hpf	0-5	Microscopy
EPITHELIAL CELLS	0-1	/hpf	<10	MICROSCOPY
RBC	ABSENT	/hpf	0-2	MICROSCOPY
CASTS	NIL		0-2 Hyaline Cast	MICROSCOPY
CRYSTALS	ABSENT		ABSENT	MICROSCOPY

**Comment:**

All urine samples are checked for adequacy and suitability before examination. All abnormal chemical examination are rechecked and verified by manual methods.

Microscopy findings are reported as an average of 10 high power fields.

Page 6 of 7

  
**DR. APARNA NAIK**  
 MBBS DPB  
 CONSULTANT PATHOLOGIST  
 SIN No:UR2404071



Patient Name	: Mr.KIRAN MADHUKAR DOUNDE	Collected	: 14/Aug/2024 12:43PM
Age/Gender	: 29 Y 5 M 17 D/M	Received	: 14/Aug/2024 01:13PM
UHID/MR No	: SCHE.0000087537	Reported	: 14/Aug/2024 03:01PM
Visit ID	: SCHEOPV104805	Status	: Final Report
Ref Doctor	: Dr.SELF	Sponsor Name	: ARCOFEMI HEALTHCARE LIMITED
Emp/Auth/TPA ID	: 9920144559		

DEPARTMENT OF CLINICAL PATHOLOGY

ARCOFEMI - MEDIWHEEL - PMC PACK H - PAN INDIA - FY2324

\*\*\* End Of Report \*\*\*



  
DR. APARNA NAIK  
MBBS DPB  
CONSULTANT PATHOLOGIST  
SIN No:UR2404071

TOUCHING LIVES Patient Name : Mr.KIRAN MADHUKAR DOUNDE Age/Gender : 29 Y 5 M 17 D/M UHID/MR No : SCHE.0000087537 Visit ID : SCHEOPV104817 Ref Doctor : Dr.SELF	Collected : 14/Aug/2024 03:40PM Received : 14/Aug/2024 04:13PM Reported : 14/Aug/2024 04:43PM Status : Final Report
---	--

DEPARTMENT OF BIOCHEMISTRY

Test Name	Result	Unit	Bio. Ref. Interval	Method
UREA. , SERUM	16.26	mg/dL	19-43	Urease
BLOOD UREA NITROGEN , SERUM	7.6	mg/dL	8.0 - 23.0	Calculated

\*\*\* End Of Report \*\*\*



DR. APARNA NAIK  
 MBBS DPB  
 CONSULTANT PATHOLOGIST

SIN No:SE04808727





AGE: 29

WASHERMANI, RESHMA

QRS : 94 ms

QT/QTcB : 386 / 407 ms

PR : 148 ms

P : 108 ms

RR/PP : 898 / 930 ms

P/QRS/T : 60 / 15 / 30 degrees

QTd/QTcBd : 40 / 42 ms

Sex: low 1.2 mV

NK 9

< P

< T

< QRS

-90

aVL

0 I

aUR

III +90

II

aVF

Interpretation:  
low QRS amplitudes  
probably abnormal ECG

Normal ECG  
AF

Unconfirmed report.

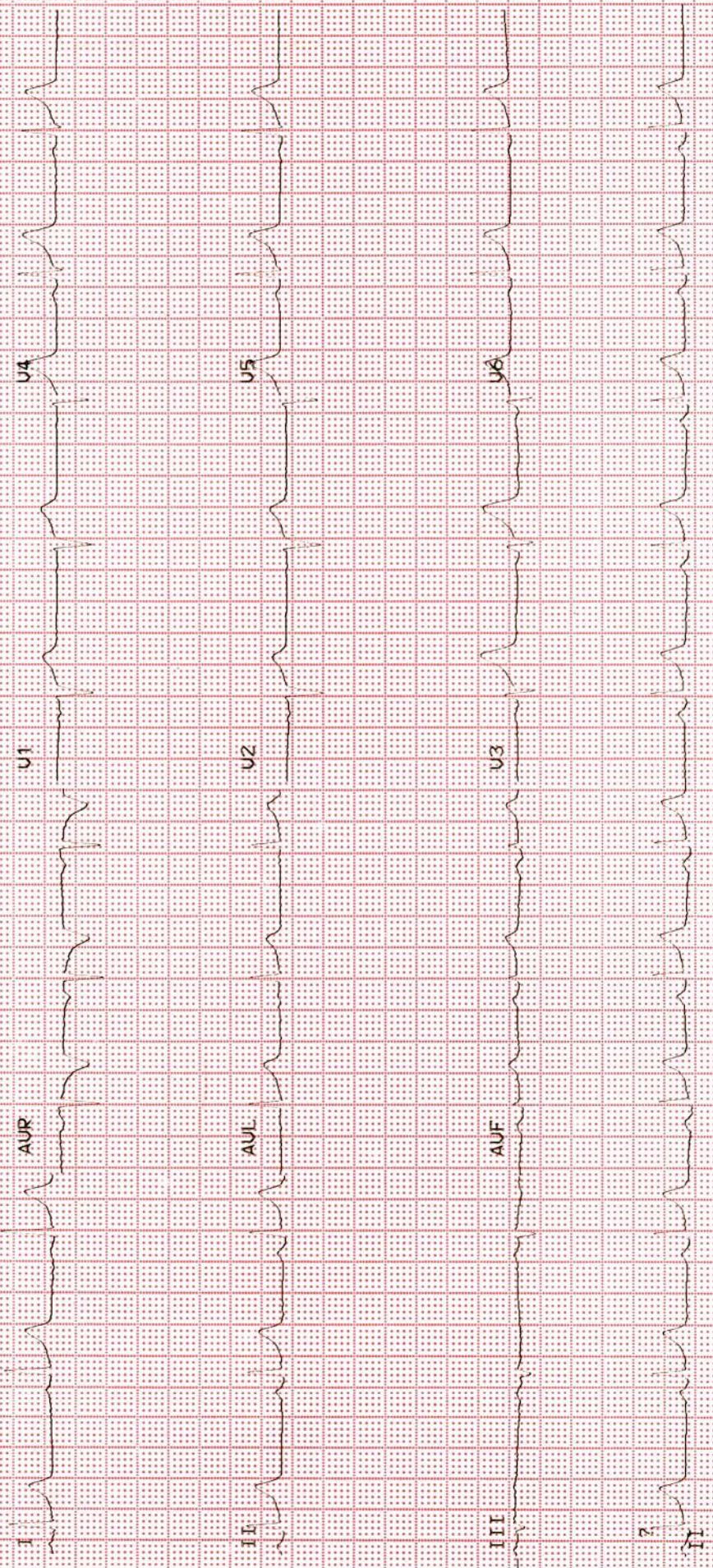





Patient Name : Mr. Kiran Madhukar Dounde      Age : 29 Y M  
UHID : SCHE.0000087537      OP Visit No : SCHEOPV104805  
Reported on : 14-08-2024 18:27      Printed on : 14-08-2024 18:30  
Adm/Consult Doctor :      Ref Doctor : SELF

**DEPARTMENT OF RADIOLOGY**

**X-RAY CHEST PA**

Both lung fields and hila are normal .  
No obvious active pleuro-parenchymal lesion seen .  
Both costophrenic and cardiophrenic angles are clear .  
Both diaphragms are normal in position and contour .  
Thoracic wall and soft tissues appear normal.

**CONCLUSION :**

No obvious abnormality seen

Printed on:14-08-2024 18:27

---End of the Report---

**Dr. JAVED SIKANDAR TADVI**  
MBBS, DMRD, Radiologist  
Radiology



Mr. Kisan M. Dhumde  
29 yrs/M.  
14/8/24

for me.

8/e

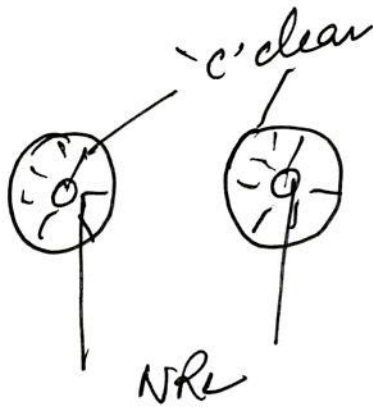

BE colour  
Vision  
Normal

V Re 6/6  
A T  
N 6/9

V Re N/5  
A T  
N N/5

1) f.u. see





आयकर विभाग  
INCOME TAX DEPARTMENT



भारत सरकार  
GOVT. OF INDIA



स्थायी लेखा संख्या कार्ड  
Permanent Account Number Card

DRGPD6456M

नाम / Name

KIRAN MADHUKAR OUNDE

पिता का नाम / Father's Name  
MADHUKAR OUNDE

जन्म की तिथि / Date of Birth  
25/02/1995

हस्ताक्षर / Signature



31082017

## Customer Care

---

**From:** noreply@apolloclinics.info  
**Sent:** 08 August 2024 12:45  
**To:** network@mediwheel.in  
**Cc:** cc.cbr@apollospectra.com; syamsunder.m@apollohl.com;  
foincharge.cbr@apollospectra.com  
**Subject:** Your appointment is confirmed



**Dear Kiran Madhukar Dounde,**

Greetings from Apollo Clinics,

Your corporate health check appointment is confirmed at **SPECTRA CHEMBUR clinic** on **2024-08-14** at **08:00-08:15**.

Payment Mode	
Corporate Name	<b>ARCOFEMI HEALTHCARE LIMITED</b>
Agreement Name	<b>[ARCOFEMI MEDIWHEEL PMC CREDIT PAN INDIA OP AGREEMENT]</b>
Package Name	<b>[ARCOFEMI - MEDIWHEEL - PMC PACK H - PAN INDIA - FY2324]</b>

**"Kindly carry with you relevant documents such as HR issued authorization letter and or appointment confirmation mail and or valid government ID proof and or company ID card and or voucher as per our agreement with your company or sponsor."**

**Note: Video recording or taking photos inside the clinic premises or during camps is not allowed and would attract legal consequences.**

**Note: Also once appointment is booked, based on availability of doctors at clinics tests will happen, any pending test will happen based on doctor availability and clinics will be updating the same to customers.**

### **Instructions to be followed for a health check:**

1. Please ensure you are on complete fasting for 10-To-12-Hours prior to check.

2. During fasting time do not take any kind of alcohol, cigarettes, tobacco or any other liquids (except Water) in the morning. If any medications taken, pls inform our staff before health check.
3. Please bring all your medical prescriptions and previous health medical records with you.
4. Kindly inform our staff, if you have a history of diabetes and cardiac problems.

#### **For Women:**

1. Pregnant women or those suspecting are advised not to undergo any X-Ray test.
2. It is advisable not to undergo any health check during menstrual cycle.

**For further assistance, please call us on our Help Line #: 1860 500 7788.**

**Clinic Address: SUNDER BAUG, UJAGAR COMPOUND, OPP. DEONAR BUS DEPOT MAIN GATE,  
OFF SION TROMBAY ROAD, DEONAR, CHEMBUR, 400088.**

**Contact No: 022 - 4334 4600/609.**

P.S: Health Check-Up may take 4 - 5hrs for completion on week days & 5 - 6hrs on Saturdays, kindly plan accordingly, Doctor Consultation will be completed after all the Reports are ready.

Warm Regards,  
Apollo Clinic