



# YASHFEEN CARDIAC HOSPITAL™

At. & Po. Viraval, Navsari. 396 445. Phone (H) (02637) 235725

Website : www.yashfeenhospital.in E-mail : info@yashfeenhospital.in

(For Laboratory Reports Only)



Patient Name : SAMAY NARENDRAKUMAR MISTRY      Age : 34 Years      Sex : M  
 Ref By Dr. : -      Area : Bilimora      Date : 09/03/2024  
 Sample Time : 09/03/2024 09:04 No : 12      Time : 11:39AM

## HAEMOGRAM

| Test                      | Findings    | UOM                 | Normal Range                           |
|---------------------------|-------------|---------------------|--|
| HAEMOGLOBIN               | 16.0        | gm/dl               | M-13.5-17.0 gm/dl<br>F-11.5-15.5 gm/dl |
| <b>HAEMOGRAM</b>          |             |                     |  |
| RED BLOOD CELL            | 4.97        | 10 <sup>6</sup> /μL | 3.76-5.70                              |
| TOTAL LEUCOCYTE COUNT     | 5900        | cells/cumm          | 4,000-11,000cells/cumm                 |
| <b>Differential Count</b> |             |                     |  |
| Neutrophil                | 50          | %                   | 40-75 %                                |
| Lymphocytes               | 37          | %                   | 20-40 %                                |
| Eosinophil                | 3           | %                   | 01-06 %                                |
| Monocytes                 | 10          | %                   | 02-10 %                                |
| Basophils                 | 0           | %                   | 00-00 %                                |
| PLATELET COUNT            | 289000      | lacs/cumm           | 1.5-5.5 Lacs/cumm                      |
| <b>RBC INDICES</b>        |             |                     |  |
| P.C.V.                    | 46.6        | %                   | Male-40-56%,<br>Female-37-47%          |
| M.C.V.                    | 93.8        | cu/microns          | 76.0-94.0                              |
| M.C.H.                    | <b>32.1</b> | pg                  | 27.0-30.0                              |
| M.C.H.C.                  | 34.3        | -                   | 30.0-35.0                              |
| BLOOD GROUP               | " O "       | -                   | -                                      |
| RH FACTOR                 | POSITIVE    | -                   | -                                      |
| E.S.R.(1 hour)            | <b>2</b>    | mm/hr.              | Male-5-10 mm/hr,<br>Female-5-20 mm/hr  |



*P. Chaudhary*  
Dr. PIYUSH B. CHAUDHARI

M.D. Medicine

Reg. No. G-21518

Remarks

Designed By : Sarita Infotech Pvt. Ltd., Navsari

Yashfeen Cardiac Hospital

*Signature*  
signature  
Technician

*Thanks for Reference*



# YASHFEEN CARDIAC HOSPITAL™

At. & Po. Viraval, Navsari. 396 445. Phone (H) (02637) 235725  
Website : www.yashfeenhospital.in E-mail : info@yashfeenhospital.in  
(For Laboratory Reports Only)



Patient Name : SAMAY NARENDRAKUMAR MISTRY      Age : 34 Years      Sex : M  
Ref By Dr. : -      Area : Bilimora      Date : 09/03/2024  
Sample Time : 09/03/2024 09:05 No : 12      Time : 11:39AM

## HAEMOGLOBIN A1 C ESTIMATION

| Test                              | Findings | UOM   | Normal Range  |
|-----------------------------------|----------|-------|---|
| Hb A1C                            | 5.1      | %     | >8 :Action Suggested,<br>7-8 :Good Control,<br><7 :Goal,<br>6-7 :Near Normal<br>Glycemia,<br><6 :Non-diabetic Level |
| <b>Technique</b><br>METHOD - HPLC |          | -     |   |
| Mean Blood Glucose                | 99.8     | mg/dL |   |



*P. Chaudhari*  
**Dr. PIYUSH B. CHAUDHARI**  
M.D. Medicine  
Reg. No. G-21518

### Remarks

Designed By : Sarita Infotech Pvt. Ltd., Navsari

Yashfeen Cardiac Hospital

*P. Chaudhari*  
**signature**  
Technician

*Thanks for Reference*





# YASHFEEN CARDIAC HOSPITAL™

At. & Po. Viraval, Navsari. 396 445. Phone (H) (02637) 235725

Website : [www.yashfeenhospital.in](http://www.yashfeenhospital.in) E-mail : [info@yashfeenhospital.in](mailto:info@yashfeenhospital.in)  
(For Laboratory Reports Only)



Patient Name : SAMAY NARENDRAKUMAR MISTRY  
Ref By Dr. : -  
Sample Time : 09/03/2024 09:05 No : 12

Age : 34 Years Sex : M  
Area : Bilimora Date : 09/03/2024  
Time : 11:40AM

## BIOCHEMICAL TEST REPORT

| Test                | Findings | UOM   | Normal Range                                |
|---------------------|----------|-------|---|
| S.CREATININE        | 0.8      | mg/dL | Male-0.9-1.4 mg/dL,<br>Female-0.8-1.2 mg/dL |
| S.URIC ACID         | 6.0      | mg/dL | Male:3.5-7.2 mg/dL,<br>Female:2.6-6.0 mg/dL |
| BLOOD UREA NITROGEN | 5.7      | mg/dL | 4.7-23.0 mg/dL                              |



*P. Chaudhary*  
Dr. PIYUSH B. CHAUDHARI  
M.D. Medicine  
Reg. No. G-21518

### Remarks

Designed By : Sarita Infotech Pvt. Ltd., Navsari

Yashfeen Cardiac Hospital

*Thanks for Reference*

*H. Patel*  
signature  
Technician



# YASHFEEN CARDIAC HOSPITAL™

At. & Po. Viraval, Navsari. 396 445. Phone (H) (02637) 235725

Website : www.yashfeenhospital.in E-mail : info@yashfeenhospital.in  
(For Laboratory Reports Only)



Patient Name : SAMAY NARENDRAKUMAR MISTRY  
Ref By Dr. : -  
Sample Time : 09/03/2024 09:05 No : 12

Age : 34 Years Sex : M  
Area : Bilimora Date : 09/03/2024  
Time : 11:40AM

## LIPID PROFILE TEST REPORT

| Test             | Findings     | UOM   | Normal Range  |
|------------------|--------------|-------|---|
| S.CHOLESTEROL    | 171.8        | mg/dL | <200:Desirable,<br>200-239:Borderline High,<br>>=240:High   |
| HDL CHOLESTEROL  | 45.1         | mg/dL | <40:Low(High Risk),<br>>=60:High(Low Risk)  |
| LDL CHOLESTEROL  | <b>129.4</b> | mg/dL | <100.0: Optimal,<br>100.0-129.0: Nearoptimal/<br>Aboveoptimal,<br>130.0-159.0:Borderline<br>High,<br>160.0-189.0:High,<br>>=190.0:Very High |
| VLDL CHOLESTEROL | 21.9         | mg/dL | Upto 40.0 mg/dL   |
| S.TRIGLYCERIDES  | 109.5        | mg/dL | <150.0:Normal,<br>150.0-199.0:Borderline<br>high,<br>200.0-499.0:High,<br>>=500.0:Very High   |
| CHOL/ HDL RATIO  | 3.8          | mg/dL | LESS THAN 5.0   |
| LDL/ HDL RATIO   | 2.9          | mg/dL | LESS THAN 5.0   |
| REMARK           | -            | -     |   |



*P. Chaudhary*  
**Dr. PIYUSH B. CHAUDHARI**  
M.D. Medicine  
Reg. No. G-21518

### Remarks

Designed By : Sarita Infotech Pvt. Ltd., Navsari

Yashfeen Cardiac Hospital

*H. Patel*  
signature  
Technician

*Thanks for Reference*





# YASHFEEN CARDIAC HOSPITAL™

At. & Po. Viraval, Navsari. 396 445. Phone (H) (02637) 235725  
Website : www.yashfeenhospital.in E-mail : info@yashfeenhospital.in  
(For Laboratory Reports Only)



Patient Name : SAMAY NARENDRAKUMAR MISTRY Age : 34 Years Sex : M  
Ref By Dr. : - Area : Bilimora Date : 09/03/2024  
Sample Time : 09/03/2024 09:05 No : 12 Time : 11:40AM

## LIVER FUNCTION TEST REPORT

| Test                   | Findings    | UOM   | Normal Range                                    |
|------------------------|-------------|-------|---|
| TOTAL BILIRUBIN        | 0.7         | mg/dL | 0-1.0 mg/dL                                     |
| DIRECT BILIRUBIN       | 0.3         | mg/dL | 0-0.8 mg/dL                                     |
| INDIRECT BILIRUBIN     | <b>0.4</b>  | mg/dL | 0-0.2 mg/dL                                     |
| SGPT                   | <b>52.4</b> | U/L   | Below 40.0 U/L                                  |
| S.ALKALINE PHOSPHATASE | 137.9       | U/L   | Child-170.0-515.0 U/L,<br>Adults-37.0-147.0 U/L |
| TOTAL PROTEIN          | 7.1         | g/dl  | 6.0-8.0 g/dl                                    |
| ALBUMIN                | 4.9         | g/dl  | 3.0-5.0 g/dl                                    |
| GLOBULIN               | <b>2.2</b>  | g/dl  | 3.0-3.5 g/dl                                    |
| A/G                    | 2.2         | g/dl  |   |
| SGOT                   | 28.8        | U/L   | Below 40.0 U/L                                  |



*P. Chaudhari*  
Dr. PIYUSH B. CHAUDHARI  
M.D. Medicine  
Reg. No. G-21518

### Remarks

Designed By : Sarita Infotech Pvt. Ltd., Navsari

Yashfeen Cardiac Hospital

*H Patel*  
signature  
Technician

*Thanks for Reference*



# YASHFEEN CARDIAC HOSPITAL™

At. & Po. Viraval, Navsari. 396 445. Phone (H) (02637) 235725

Website : [www.yashfeenhospital.in](http://www.yashfeenhospital.in) E-mail : [info@yashfeenhospital.in](mailto:info@yashfeenhospital.in)

(For Laboratory Reports Only)



Patient Name : SAMAY NARENDRAKUMAR MISTRY  
Ref By Dr. : -  
Sample Time : 09/03/2024 09:05 No : 12

Age : 34 Years Sex : M  
Area : Bilimora Date : 09/03/2024  
Time : 11:40AM

## THYROID FUNCTION TEST REPORT

| Test                 | Findings | UOM    | Normal Range  |
|----------------------|----------|--------|---|
| T3 (TRIODOTHYRONINE) | 1.36     | ng/ml  | Newborns:0.73-2.88,<br>6 Days-3<br>Months:0.80-2.75,<br>4-12Months:0.86-2.65,<br>1-6 Years:0.92-2.48,<br>7-11 Years:0.93-2.31,<br>12-20Years:0.91-2.18,<br>Adults:0.80-2.00   |
| T4(THYROXINE)        | 8.06     | µg/dl  | Newborns:5.04-18.5,<br>6 Days-3<br>Months:5.41-17.0,<br>4-12 Months:5.67-16.0,<br>1-6 Years:5.95-14.7,<br>7-11 Years:5.99-13.8,<br>12-20 Years:5.91-13.2,<br>Adults:5.10-14.1 |
| TSH                  | 1.32     | µIU/ml | Newborns:0.70-15.2,<br>6 Days-3<br>Months:0.72-11.0,<br>4-12 Months:0.73-8.35,<br>1-6 Years:0.70-5.97,<br>7-11 Years:0.60-4.84,<br>12-20 Years:0.51-4.30,<br>Adults:0.27-4.20 |

### TECHNIQUE

ELECTROCHEMILUMINESCENCE



*P. Chaudhari*  
**Dr. PIYUSH B. CHAUDHARI**  
M.D. Medicine  
Reg. No. G-21518

### Remarks

Designed By : Sarita Infotech Pvt. Ltd., Navsari

Yashfeen Cardiac Hospital

*H. Patel*  
Signature  
Technician

*Thanks for Reference*





# YASHFEEN CARDIAC HOSPITAL™

At. & Po. Viraval, Navsari. 396 445. Phone (H) (02637) 235725

Website : www.yashfeenhospital.in E-mail : info@yashfeenhospital.in  
(For Laboratory Reports Only)



Patient Name : SAMAY NARENDRAKUMAR MISTRY Age : 34 Years Sex : M  
Ref By Dr. : - Area : Bilimora Date : 09/03/2024  
Sample Time : 09/03/2024 09:05 No : 12 Time : 11:40AM

## ROUTINE URINE ANALYSIS

| Test                           | Findings              | UOM  | Normal Range |
|--------------------------------|-----------------------|------|--------------|
| <b>PHYSICAL EXAMINATION</b>    |                       |      |              |
| Quantity                       | -                     | -    |              |
| Colour                         | YELLOW                | -    |              |
| Appearance                     | CLEAR                 | -    |              |
| Reaction                       | ACIDIC                | -    |              |
| Sp. Gravity                    | 1.002                 | -    |              |
| <b>CHEMICAL EXAMINATION</b>    |                       |      |              |
| U.Albumin                      | NIL                   | -    |              |
| Sugar                          | NIL                   | -    |              |
| Acetone                        | NIL                   | -    |              |
| Bile Salt                      | NIL                   | -    |              |
| Bile Pigment                   | NIL                   | -    |              |
| Occult Blood                   | NIL                   | -    |              |
| <b>MICROSCOPIC EXAMINATION</b> |                       |      |              |
| Pus Cells                      | 1-2                   | /hpf |              |
| Epithelial cells               | 1-2                   | /hpf |              |
| Red cells                      | ABSENT                | /hpf |              |
| Casts                          | -                     | /hpf |              |
| Crystals                       | <b>AMORPHOUS SEEN</b> | /hpf |              |
| Others                         | -                     | /hpf |              |



*P. Chaudhari*  
**Dr. PIYUSH B. CHAUDHARI**  
M.D. Medicine  
Reg. No. G-21518

### Remarks

Designed By : Sarita Infotech Pvt. Ltd., Navsari

Yashfeen Cardiac Hospital

*H. Patel*  
Signature  
Technician

*Thanks for Reference*



# YASHFEEN CARDIAC HOSPITAL™

At. & Po. Viraval, Navsari. 396 445. Phone (H) (02637) 235725  
Website : [www.yashfeenhospital.in](http://www.yashfeenhospital.in) E-mail : [info@yashfeenhospital.in](mailto:info@yashfeenhospital.in)  
(For Laboratory Reports Only)



Patient Name : SAMAY NARENDRAKUMAR MISTRY      Age : 34 Years      Sex : M  
Ref By Dr. : -      Area : Bilimora      Date : 09/03/2024  
Sample Time : 09/03/2024 09:06      No : 12      Time : 11:40AM

## GGT TEST REPORT

| Test      | Findings | UOM | Normal Range  |
|-----------|----------|-----|---------------|
| SERUM GGT | 38       | U/L | 10.0-71.0 U/L |



*P. Chaudhari*  
**Dr. PIYUSH B. CHAUDHARI**  
M.D. Medicine  
Reg. No. G 21518

### Remarks

Designed By : Sarita Infotech Pvt. Ltd., Navsari

Yashfeen Cardiac Hospital

*P. Chaudhari*  
**Signature**  
Technician

*Thanks for Reference*





# YASHFEEN CARDIAC HOSPITAL™

At. & Po. Viraval, Navsari. 396 445. Phone (H) (02637) 235725

Website : [www.yashfeenhospital.in](http://www.yashfeenhospital.in) E-mail : [info@yashfeenhospital.in](mailto:info@yashfeenhospital.in)  
(For Laboratory Reports Only)



Patient Name : SAMAY NARENDRAKUMAR MISTRY      Age : 34 Years      Sex : M  
Ref By Dr. : -      Area : Bilimora      Date : 09/03/2024  
Sample Time : 09/03/2024 09:06      No : 12      Time : 11:40AM

## BLOOD SUGAR TEST REPORT

| Test                     | Findings | UOM   | Normal Range |
|--------------------------|----------|-------|--------------|
| FASTING BLOOD SUGAR      | 99.7     | mg/dL | 70-110 mg/dL |
| FASTING URINE SUGAR      | NIL      | -     | NIL          |
| POSTPANDRIAL BLOOD SUGAR | 127.0    | mg/dL | 70-140 mg/dL |
| POSTPANDRIAL URINE SUGAR | NIL      | -     | NIL          |



*P. Chaudhary*  
**Dr. PIYUSH B. CHAUDHARI**  
M. D. Medicine  
Reg. No. G-21518

### Remarks

Designed By : Sarita Infotech Pvt. Ltd., Navsari

Yashfeen Cardiac Hospital

*Dr. Harshjeet*  
**Signature**  
Technician

*Thanks for Reference*

# YASHFEEN IMAGING & RADIOLOGY DEPARTMENT

MANAGED BY :- YASHFEEN FOUNDATION

VIRAVAL, NAVSARI. 396 445. PHONE : (H) (02637) 235725

Website : [www.yashfeenhospital.in](http://www.yashfeenhospital.in) E-mail : [info@yashfeenhospital.in](mailto:info@yashfeenhospital.in)

|                 |                 |            |            |
|-----------------|-----------------|------------|------------|
| Patient's Name: | SAMAY N. MISTRY | Age & Sex: | 34Yrs/M    |
| Ref. by Dr.     | SELF            | Date:      | 09-03-2024 |

## X RAY CHEST (PA VIEW)

Both lung fields appear normal.

Both hila appear normal.

Both CP angles appear clear.

Cardiac size appears within normal limit.

Both domes of diaphragm appear normal.

Bony thoracic cage appears normal.

### IMPRESSION:

- Normal X-ray chest (PA view).

  
Dr. DHARMESH DESAI  
(M.D. Radio) (M.D. Radiology)  
Reg. NO. MDG - 45284  
YASHFEEN GROUP OF HOSPITAL



Please contact immediately for any typographical error.

This is only professional opinion, not a final diagnosis. Kindly correlate clinically. Not valid for medicolegal purpose.



SAMAY ,  
ID:  
DOB:  
34 Years , ,  
Male ,Unknown  
Med.:  
Location:  
Referring Physician:  
Notes:

09-03-2024 09:54:58

|             |            |
|-------------|------------|
| Vent. Rate: | 84 BPM     |
| PR int:     | 128 ms     |
| QRS dur:    | 89 ms      |
| QT/QTc:     | 354/395 ms |
| P-R-T axes: | 52 75 43   |
| Avg. RR:    | 709 ms     |
| QTcB:       | 420 ms     |
| QTcF:       | 396 ms     |

SINUS RHYTHM  
NORMAL ECG

UNCONFIRMED REPORT  
Reviewed by:

*P. Choudhary*  
Dr. PIYUSH B. CHAUDHARI  
M.D. Medicine  
Reg. No. G-21518

Signed by:  
Date:

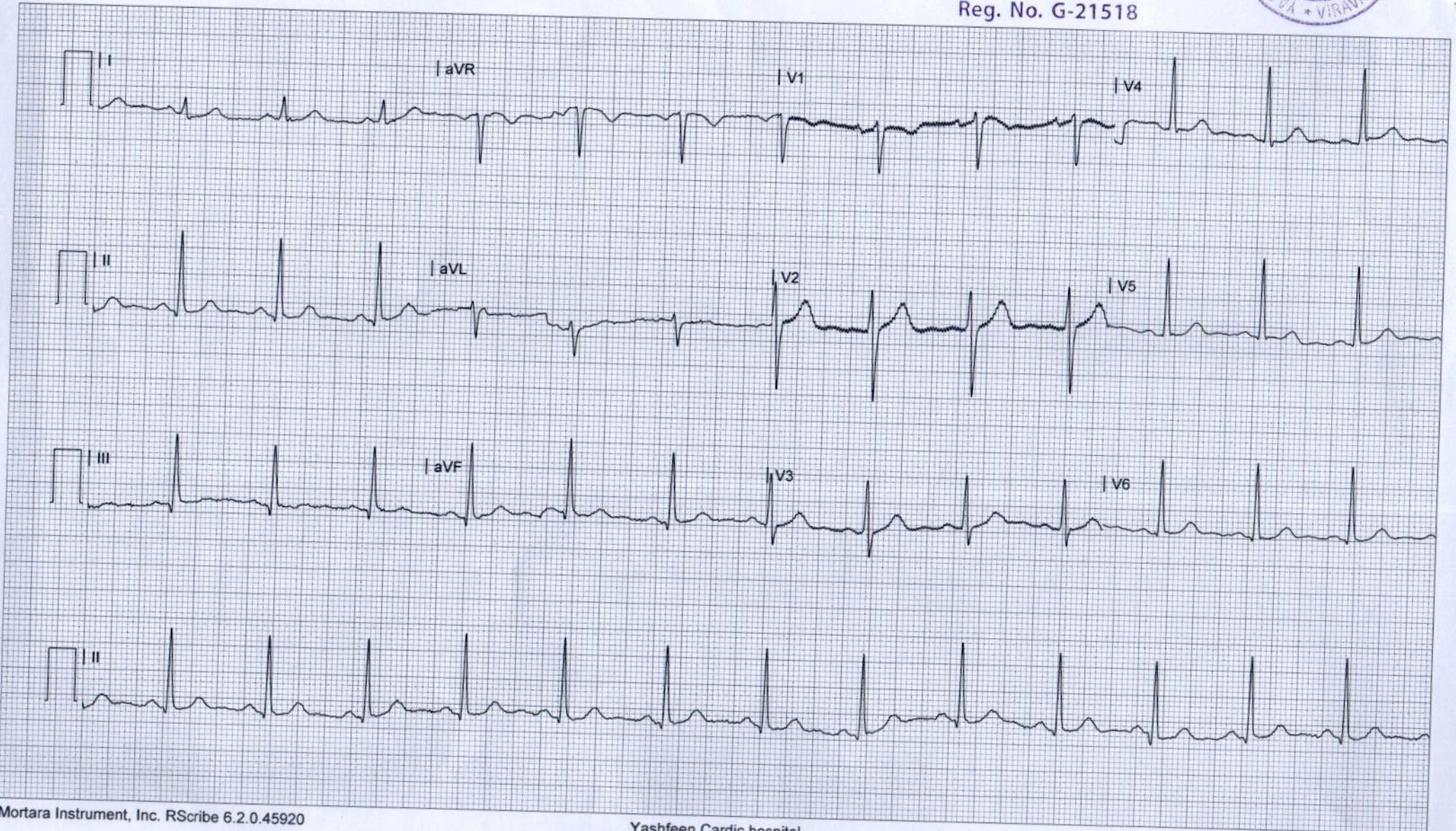
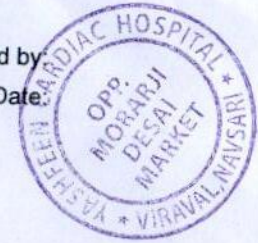



# YASHFEEN IMAGING & RADIOLOGY DEPARTMENT

MANAGED BY :- YASHFEEN FOUNDATION

VIRAVAL, NAVSARI. 396 445. PHONE : (H) (02637) 235725

Website : [www.yashfeenhospital.in](http://www.yashfeenhospital.in) E-mail : [info@yashfeenhospital.in](mailto:info@yashfeenhospital.in)

|           |                 |      |            |
|-----------|-----------------|------|------------|
| Name      | SAMAY N. MISTRY | Age  | 34Y/M      |
| Ref by Dr | SELF            | Date | 09/03/2024 |

## USG ABDOMEN (SCREENING)

**Liver** appears normal in size & shape with normal echopattern.  
No e/o focal or diffuse lesion. IHBR appear normal.  
PV and CBD appear normal.

**Gall bladder** appears distended & normal in shape & size. No e/o calculus or mass seen.  
Walls appear normal.

**Pancreas** appears normal in size and echogenicity. No e/o focal or diffuse lesion.

**Spleen** appears normal in size and shows normal echopattern. No e/o focal lesion.

**Both Kidneys** appear normal in size and echopattern. CM Differentiation is preserved.  
Right kidney shows calculi of size 2 mm in upper calyx and 3 mm in mid calyx.  
3 mm size calculus noted in left mid pole calyx.  
Tiny concretions (<2 mm) noted in left lower calyx.  
No e/o hydronephrosis on either side.  
Perirenal spaces appear normal on either side.  
Suprarenal regions appear normal on either side. No e/o mass lesion.

**Bladder** is physiologically distended. No e/o calculus or mass. Walls appear normal.

**Prostate** appears normal in size & normal echopattern.  
No e/o calcification.

RIF region appears normal.

No e/o ascites.

### IMPRESSION:

**Bilateral non-obstructing renal calculi.**



Dr. DHARMESH DESAI

(M.D. Radiology)  
Dr. Dharmesh Desai  
Reg. No. 10-45284

YASHFEEN GROUP OF HOSPITAL

Please contact immediately for any typographical error.

This is only professional opinion, not a final diagnosis. Kindly correlate clinically. Not valid for medicolegal purpose.





# YASHFEEN CARDIAC HOSPITAL™

MANAGED BY :- YASHFEEN FOUNDATION

VIRAVAL, NAVSARI. 396 445. PHONE : (H) (02637) 235725

Website : www.yashfeenhospital.in E-mail : info@yashfeenhospital.in

(Stationary For Report Only)

(Regd. No. E / 1390 / Navsari)

## 2D ECHO CARDIOGRAPHY COLOUR DOPPLER REPORT

|                   |                                    |         |        |              |
|-------------------|------------------------------------|---------|--------|--------------|
| Patient Name & No | : NILAMBEN SAMAY MISTRY CH23050192 | Age/Sex | UHID : | : 5670       |
| Doctor            | : Mohil Nagad                      | 35/ F   | No :   | : 7393       |
| Referred By       | :                                  |         | Date : | : 09/03/2024 |

### M-Mode findings

LVIDd : 40mm  
 LVIDs : 27mm  
 IVSd : 09mm  
 PWd : 09mm  
 EF : 60%  
 Aorta : 24mm  
 LA : 36mm

### 2D Imaging

Aortic Valve : Trileaflet, Normal  
 Mitral Valve : Thin, Pliable, Normal Mobility, Normal function  
 Tricuspid Valve : Normal  
 Pulmonary Valve : Normal

=> : All cardiac chambers are normal sized.  
 => : All cardiac valves are normal.  
 => : No regional wall motion abnormality.  
 => : Normal LV systolic function.  
 => : Normal LV diastolic function.  
 => : IAS/IVS intact.  
 => : No obvious clots/ vegetations/ or effusion.  
 => : IVC Normal size.

### Doppler Findings

=> : No MS/MR, No TS/TR, No AS/AR & No PS/PR  
 Mitral inflow Pattern : E > A  
 Tissue Doppler Findings : E' > A'

Impression : Normal LVEF:60%, No RWMA.



Report Prepared By

Report Checked By

**DR. MOHIL NAGAD**  
 M.D. (Ph), D.D. (Ph), D.M. (Ph)  
 Senior Consultant in Interventional Cardiology  
 Reg. No. G - 22893  
 YASHFEEN HOSPITAL, NAVSARI



# YASHFEEN CARDIAC HOSPITAL

## EYE DEPARTMENT

Chief Complaint :

*Refractive Checkup*

Medical History : ~~DM / HT / Asthama / Allergy / Heart / Thyroid / TB / Anticoagulants~~

Family History :

Past Ocular History :

*H/O cataracts, Cataracts*

Ocular Trauma :

Visual Acuity :

*6/6 C/S/C 6/6 6/6*

IOP :

|          | RIGHT EYE (PH.....) |      |      |            | LEFT        |
|----------|---------------------|------|------|------------|-------------|
|          | Sph.                | Cyl. | Axis | V/A        | Sph.        |
| Distance | <i>1.00</i>         | —    | —    | <i>6/6</i> | <i>1.50</i> |
| Near     | —                   | —    | —    | <i>6/6</i> | —           |

Constant/Distance/Reading/Bi-Focal/Progressive/

SLE :

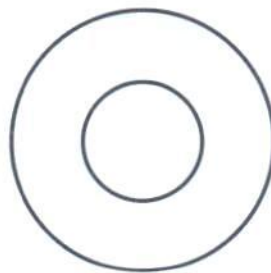
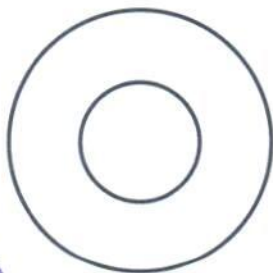

*All within 2 hours  
Rgn ntr*

*Reg flow after  
1 year*

*[Signature]*

POTEC PLM-8000 PD  
09/03/2024 11:28:25  
NO: 02121  
NAME:

Cyl From: +/- ABBE: 42[d]

<R> SPH CYL AX  
*-1.00 +0.00 0*

<L> SPH CYL AX  
*-1.50 -0.50 94*

YASHFEEN CARDIAC HOSPITAL  
NAVSARI.

*1.75 -0.50 102*  
S. E. - 2.00

PD: 65.5

KRT. DATA

| <R> | D            | MM          | A          |
|-----|--------------|-------------|------------|
| R1  | <i>43.25</i> | <i>7.82</i> | <i>169</i> |
| R2  | <i>43.50</i> | <i>7.77</i> | <i>79</i>  |



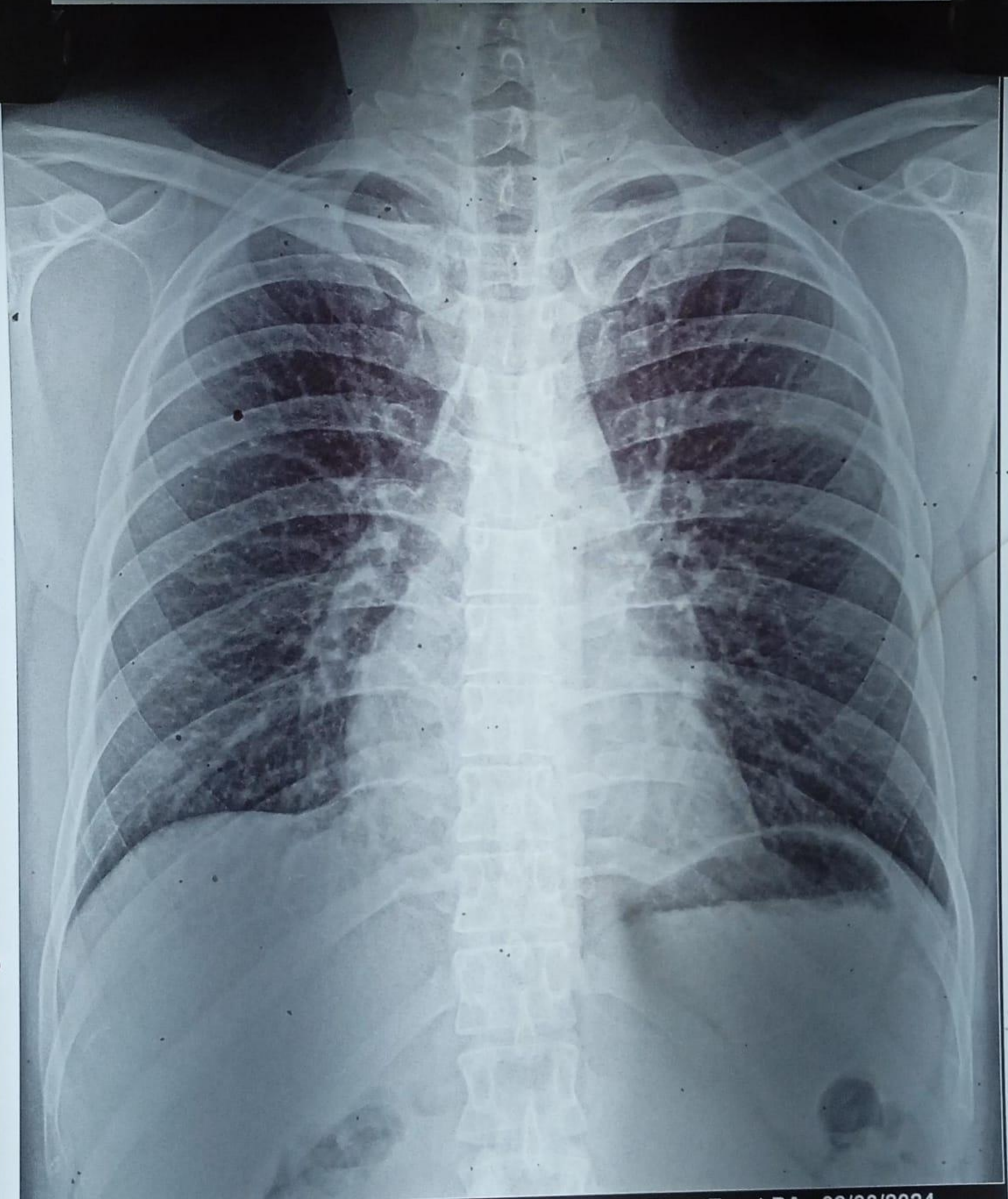

CH23050194 SAMAY N MISTRY 34Y 090324254 ChestErect PA 09/03/2024  
YASHFEEN GROUP OF HOSPITALS NAVSARI PH:9924047789