



9/3/24

OPHTHALMOLOGY



URMILA YADAV Blurring of vision
52y/f

Vision $\left\langle \begin{matrix} 6/6 \\ 6/6 \end{matrix} \right.$ unaided.

NCT $\left\langle \begin{matrix} 16 \\ 14 \end{matrix} \right.$

Vitals:
BP - 128/76
Height - 5.4
Wt. - 65kg

Chief Complaints :

H/O Present Illness :

NV $\left\{ \begin{matrix} \rightarrow NG \\ \leftarrow NG \end{matrix} \right.$ = glasses

Past History :

Color vision - Normal

Investigation :

Drug Allergies : (if any)

Treatment :

Punctus. WNL





Park Hospital

GROUP SUPER SPECIALITY HOSPITAL



Vonilla Yadav

Szyoff

09/05/2024

P3L3

Vitals :

Chief Complaints :

no gynaecological
complaint

Acc MVD

H/O Present Illness :

Recast - NAD

CBR - 20yrs ♀

UTI - 22/02/2024

Past History :

P/A - safe

cycles 3 / 30 d

⊙ flow

Investigation :

Drug Allergies : (if any)

P/S - Co dyfesto phenol

Mammography
eyes both WNC

Treatment :

P/O - Omeprazole

PAPS 2yrs Recast
6 WNC

ATD
12ic for 10d
Pee

Fr

No further
treatment

- R/L Recast

Mammography

Review i report

[Signature]

C/C URG WHOLE
APPROVED REPORT

Gurgaon

Q Block South City 11, Sohna Road, Main Sector-47, Gurgaon, Haryana Ph.: 0124-4900000 Fax : 0124-2218733
E-mail : parkmedcenters@gmail.com

● West Delhi ● South Delhi ● Faridabad ● Panipat ● Karnal



Park Hospital

GROUP SUPER SPECIALITY HOSPITAL

Dental



Routine health checkup.

Vitals :

Chief Complaints :

O/E: Status ++

Adv. Scaling & Polishing.

H/O Present Illness :

Past History :

Investigation :

Drug Allergies : (if any)

Treatment :



Gurgaon

Q Block South City 11, Sohna Road, Main Sector-47, Gurgaon, Haryana Ph.: 0124-4900000 Fax : 0124-2218733
E-mail : parkmedicenters@gmail.com

● West Delhi ● South Delhi ● Faridabad ● Panipat ● Karnal

the health care providers

the health care providers



ENT

Ear }
Nose } N/A
Throat }

Vitals :

Chief Complaints :

R/L Rectified spine - (1)

H/O Present Illness :

2. Car buds - (1)

Past History :

Investigation :

Drug Allergies : (if any)

Treatment :

09/03/24



9/03/24



Park Hospital

GROUP SUPER SPECIALITY HOSPITAL

Dermatology



Name - Umida yadav
Age - 52y / F

! melasma
+ xerosis

Vitals :

Chief Complaints :

Adv: - Ceraphil 4%
lesion

H/O Present illness :

(A) — (A) x 10 days

Past History :

NIL

- EXCELA MAX
LOTION

Investigation :

Drug Allergies : (if any)

Treatment :

N/K
JEMELAN cream
(A) — (A) x 10 days

(A) — (A) — x 2 mce

=> R/v SOS



Gurgaon

Q Block South City 11, Sohna Road, Main Sector-47, Gurgaon, Haryana Ph.: 0124-49000000 Fax : 0124-2218733
E-mail : parkmedicenters@gmail.com

● West Delhi ● South Delhi ● Faridabad ● Panipat ● Karnal

the health care providers

the health care providers



DEPARTMENT OF BIOCHEMISTRY

Patient Name : Mrs. URMILA YADAV
MR No : 696444
Age/Sex : 52 Years / Female
Type : OPD
TPA/Corporate : MEDIWHEEL PVT LTD

Bill Date : 09/03/2024
Reporting Date : 11/03/2024
Sample ID : 258157
Bill/Req. No. : 25261826
Ref Doctor : Dr.RMO

Test	Result	Bio. Ref. Interval	Units	Method
BLOOD SUGAR FASTING				
PLASMA GLUCOSE FASTING	92	60 - 110	mg/dl	GOD TRINDERS

***** END OF THE REPORT *****



Sample no.

Dr. JAY PRAKASH SINGH
MBBS, MD (PATHOLOGY)

Dr. ISHA RASTOGI
MD, MBBS MICROBIOLOGY
CONSULTANT CLINICAL MICROBIOLOGIST

USER NM



MC - 4833

(This is only professional opinion and not the diagnosis, please correlate clinically)

Q Block, South City -II, Sohna Road, Sector-47, Gurgaon, Haryana

Ph.: 0124-4900000 (100 Lines), Toll Free No. : 1800-102-6767, Mob.: 62 62 82 82 35, Email: customercare@parkhospital.in

PARK GROUP OF HOSPITALS : West Delhi - Gurugram - Faridabad - Sonapat - Panipat - Karnal - Ambala - Patiala - Behror - Jaipur



DEPARTMENT OF BIOCHEMISTRY

Patient Name : Mrs. URMILA YADAV
MR No : 696444
Age/Sex : 52 Years / Female
Type : OPD
TPA/Corporate : MEDIWHEEL PVT LTD

Bill Date : 09/03/2024
Reporting Date : 09/03/2024
Sample ID : 258157
Bill/Req. No. : 25261826
Ref Doctor : Dr.RMO

Test	Result	Bio. Ref. Interval	Units	Method
BLOOD SUGAR 2 HR. PP				
BLOOD SUGAR P.P.	107.6	80 - 150	mg/dl	

***** END OF THE REPORT *****



Sample no.

Dr. JAY PRAKASH SINGH
MBBS, MD (PATHOLOGY)

Dr. ISHA RASTOGI
MD, MBBS MICROBIOLOGY
CONSULTANT CLINICAL MICROBIOLOGIST

USER NM



MC - 4838

(This is only professional opinion and not the diagnosis, please correlate clinically)

Q Block, South City - II, Sohna Road, Sector-47, Gurgaon, Haryana

Ph.: 0124-4900000 (100 Lines), Toll Free No. : 1800-102-6767, Mob.: 62 62 82 82 35, Email: customercare@parkhospital.in

PARK GROUP OF HOSPITALS : West Delhi - Gurugram - Faridabad - Sonapat - Panipat - Karnal - Ambala - Patiala - Behror - Jaipur



DEPARTMENT OF PATHOLOGY

Patient Name : Mrs. URMILA YADAV
 MR No : 696444
 Age/Sex : 52 Years / Female
 Type : OPD
 TPA/Corporate : MEDIWHEEL PVT LTD

Bill Date : 09/03/2024
 Reporting Date : 09/03/2024
 Sample ID : 258157
 Bill/Req. No. : 25261826
 Ref Doctor : Dr.RMO

Test	Result	Bio. Ref. Interval	Units	Method
URINE ROUTINE AND MICROSCOPY				
PHYSICAL CHARACTERISTICS				
QUANTITY	40ml	5 - 100	ml	
COLOUR	Pale Yellow	Pale Yellow		
TURBIDITY	slightly turbid	clear		Manual Method
SPECIFIC GRAVITY	1.010	1.000-1.030		urinometer
PH - URINE	6.0	5.0 - 9.0		PH PAPER
CHEMICAL EXAMINATION-1				
UROBILINOGEN	Negative	NIL		Ehrlich
URINE PROTEIN	Absent	NIL	mg/dl	Protein error indicator
BLOOD	NIL	NIL		
URINE BILIRUBIN	NIL	NIL		
GLUCOSE	NIL	NIL		
URINE KETONE	NIL	NIL	mg/dL	GOD-POD/Benedicts SOD.
MICRO.EXAMINATION				
PUS CELL	2-4	0-5	cells/hpf	Microscopic
RED BLOOD CELLS	Nil	0-2	cells/hpf	
EPITHELIAL CELLS	1-3	0-5	cells/hpf	
CASTS	nil	NIL	/pf	
CRYSTALS	nil	NIL	/Lpf	
OTHER	nil			
AMORPHOUS URINE	Absent			MicroScopy

***** END OF THE REPORT *****



Sample no.

Dr. JAY PRAKASH SINGH
 MBBS, MD (PATHOLOGY)

Dr. ISHA RASTOGI
 MD, MBBS MICROBIOLOGY
 CONSULTANT CLINICAL MICROBIOLOGIST

USER NM

DEEPAK038



MC - 4838

(This is only professional opinion and not the diagnosis, please correlate clinically)

Q Block, South City -II, Sohna Road, Sector-47, Gurgaon, Haryana

Ph.: 0124-4900000 (100 Lines), Toll Free No. : 1800-102-6767, Mob.: 62 62 82 82 35, Email: customercare@ParkHospital.com

PARK GROUP OF HOSPITALS : West Delhi - Gurugram - Faridabad - Sonapat - Panipat - Karnal - Ambala - Patiala - Behror - Jaipur



DEPARTMENT OF HAEMATOLOGY

Patient Name : Mrs. URMILA YADAV
MR No : 696444
Age/Sex : 52 Years / Female
Type : OPD
TPA/Corporate : MEDIWHEEL PVT LTD

Bill Date : 09/03/2024
Reporting Date : 09/03/2024
Sample ID : 258157
Bill/Req. No. : 25261826
Ref Doctor : Dr.RMO

Test	Result	Bio. Ref. Interval	Units	Method
BLOOD GROUPING AND RH FACTOR				
BLOOD GROUP	* A * RH POSITIVE			ABO/Rh (D) SLIDE

***** END OF THE REPORT *****



Sample no.

Dr. JAY PRAKASH SINGH
MBBS, MD (PATHOLOGY)

Dr. ISHA RASTOGI
MD, MBBS MICROBIOLOGY
CONSULTANT CLINICAL MICROBIOLOGIST

USER NM

GAURAV



MC - 433

(This is only professional opinion and not the diagnosis, please correlate clinically)
Q Block, South City-II, Sohna Road, Sector-47, Gurgaon, Haryana

Ph.: 0124-4900000 (100 Lines), Toll Free No. : 1800-102-6767, Mob.: 62 62 82 82 35, Email: customercare@parkhospital.com

PARK GROUP OF HOSPITALS : West Delhi - Gurugram - Faridabad - Sonapat - Panipat - Karnal - Ambala - Patiala - Behror - Jaipur



DEPARTMENT OF HAEMATOLOGY

Patient Name : Mrs. URMILA YADAV
 MR No : 696444
 Age/Sex : 52 Years / Female
 Type : OPD
 TPA/Corporate : MEDIWHEEL PVT LTD

Bill Date : 09/03/2024
 Reporting Date : 09/03/2024
 Sample ID : 258157
 Bill/Req. No. : 25261826
 Ref Doctor : Dr.RMO

Test	Result	Bio. Ref. Interval	Units	Method
CBC				
HAEMOGLOBIN	12.2	12 - 15	gm/dL	COLORIMETRY
TOTAL LEUCOCYTE COUNT	3970	4000-11000	/ μ L	LASER FLOW
DIFFERENTIAL COUNT				
NEUTROPHILS	46	40.0 - 70.0	%	FLOW CYTOMETRY
LYMPHOCYTES	47	20.0 - 40.0	%	FLOW CYTOMETRY
MONOCYTES	05	3.0 - 8.0	%	FLOW CYTOMETRY
EOSINOPHILS	02	0.5 - 5.0	%	FLOW CYTOMETRY
BASOPHILS	00	0.0 - 2.0	%	FLOW CYTOMETRY
RED BLOOD CELL COUNT	4.0	3.5 - 5.5	millions/ μ L	ELECTRICAL
PACKED CELL VOLUME	33.7	L 35.0 - 50.0	%	ELECTRICAL
MEAN CORPUSCULAR VOLUME	82.4	L 83 - 101	fL	ELECTRICAL
MEAN CORPUSCULAR HAEMOGLOBIN	29.8	27 - 31	Picogrammes	CALCULATED
MEAN CORPUSCULAR HB CONC	36.2	33 - 37	g/dl	CALCULATED
PLATELET COUNT	285	150 - 450	thou/ μ L	ELECTRICAL
RDW	13.8	11.6 - 14.5	%	CALCULATED
SAMPLE TYPE FOR C.B.C	Whole Blood EDTA			

***** END OF THE REPORT *****



Sample no.

Dr. JAY PRAKASH SINGH
 MBBS, MD (PATHOLOGY)

Dr. ISHA RASTOGI
 MD, MBBS MICROBIOLOGY
 CONSULTANT CLINICAL MICROBIOLOGIST

USER NM



(This is only professional opinion and not the diagnosis, please correlate clinically)

Q Block, South City-II, Sohna Road, Sector-47, Gurgaon, Haryana

Ph.: 0124-4900000 (100 Lines), Toll Free No. : 1800-102-6767, Mob.: 62 62 82 82 35, Email: customercare@parkhospital.in

PARK GROUP OF HOSPITALS : West Delhi - Gurugram - Faridabad - Sonapat - Panipat - Karnal - Ambala - Patiala - Behror - Jaipur



DEPARTMENT OF HAEMATOLOGY

Patient Name : Mrs. URMILA YADAV
MR No : 696444
Age/Sex : 52 Years / Female
Type : OPD
TPA/Corporate : MEDIWHEEL PVT LTD

Bill Date : 09/03/2024
Reporting Date : 09/03/2024
Sample ID : 258157
Bill/Req. No. : 25261826
Ref Doctor : Dr.RMO

Test	Result	Bio. Ref. Interval	Units	Method
ESR (WESTERGREN)				
E.S.R. 1ST HRS.	33	H 0 - 20	mm/Hr.	Westergren
Method : (Capillary photometry)				

- Note :**
1. C-Reactive Protein (CRP) is the recommended test in acute inflammatory conditions.
 2. Test conducted on EDTA whole blood at 37C.
 3. ESR readings are auto- corrected with respect to Hematocrit (PCV) values.

***** END OF THE REPORT *****



Sample no.

Dr. JAY PRAKASH SINGH
MBBS, MD (PATHOLOGY)

Dr. ISHA RASTOGI
MD, MBBS MICROBIOLOGY
CONSULTANT CLINICAL MICROBIOLOGIST

USER NM

ANIL



MC - 4830

(This is only professional opinion and not the diagnosis, please correlate clinically)
Q Block, South City -II, Sohna Road, Sector-47, Gurgaon, Haryana

Ph.: 0124-4900000 (100 Lines), Toll Free No. : 1800-102-6767, Mob.: 62 62 82 82 35, Email: customercare@parkhospital.in

PARK GROUP OF HOSPITALS : West Delhi - Gurugram - Faridabad - Sonipat - Panipat - Karnal - Ambala - Patiala - Behror - Jaipur



DEPARTMENT OF MICROBIOLOGY

Patient Name : Mrs. URMILA YADAV
 MR No : 696444
 Age/Sex : 52 Years / Female
 Type : OPD
 TPA/Corporate : MEDIWHEEL PVT LTD

Bill Date : 09/03/2024
 Reporting Date : 11/03/2024
 Sample ID : 258157
 Bill/Req. No. : 25261826
 Ref Doctor : Dr.RMO

Test	Result	Blo. Ref. Interval	Units	Method
URINE C/S				

NAME OF SPECIMEN	Urine (Uncentrifuged)	
ORGANISM IDENTIFIED	NO ORGANISM GROWN IN CULTURE AFTER 48HRS OF INCUBATION AT 37 C DEGREE.	Aerobic culture

Method :

Note : URINE CULTURE :

Presence of >10⁵ cfu/ml (100000) in midstream urine sample is considered clinically significant. However in symptomatic, immunocompromised or diabetic patients & patients with indwelling catheters, even a smaller count of bacteria may signify infection (10⁴ cfu/ml). Kindly correlate clinically.

***** END OF THE REPORT *****



Sample no.

Dr. JAY PRAKASH SINGH
 MBBS, MD (PATHOLOGY)

Dr. ISHA RASTOGI
 MD, MBBS MICROBIOLOGY
 CONSULTANT CLINICAL MICROBIOLOGIST

USER NM

*MADHAV



NC-4830

(This is only professional opinion and not the diagnosis, please correlate clinically)
 Q Block, South City-II, Sohna Road, Sector-47, Gurgaon, Haryana

Ph.: 0124-4900000 (100 Lines), Toll Free No. : 1800-102-6767, Mob.: 62 62 82 82 35, Email: customercare@parkhospital.com

PARK GROUP OF HOSPITALS : West Delhi - Gurugram - Faridabad - Sonapat - Panipat - Karnal - Ambala - Patiala - Behror - Jaipur



DEPARTMENT OF IMMUNOLOGY

Patient Name :	Mrs. URMILA YADAV	Bill Date :	09/03/2024
MR No :	696444	Reporting Date :	10/03/2024
Age/Sex :	52 Years / Female	Sample ID :	258157
Type :	OPD	Bill/Req. No. :	25261826
TPA/Corporate :	MEDIWHEEL PVT LTD	Ref Doctor :	Dr.RMO

Test	Result	Bio. Ref. Interval	Units	Method
THYROID PROFILE				
TRI-IODOTHYRONINE (T3)	1.16	0.60 - 1.81	ng/ml	Chemiluminescence
THYROXINE (T4)	8.6	5.01 - 12.45	µg/dL	Chemiluminescence
THYROID STIMULATING HORMONE	5.58	H 0.5-5.50	µIU/ml	
SPECIMEN TYPE	SERUM			
Method : chemiluminescent immunoassay				

Note : Clinical Significance:

Thyroid function tests (TFTs) is a collective term for blood tests used to check the function of the thyroid. TFTs may be requested if a patient is thought to suffer from hyperthyroidism (overactive thyroid) or hypothyroidism (underactive thyroid), or to monitor the effectiveness of either thyroid-suppression or hormone replacement therapy. It is also requested routinely in conditions linked to thyroid disease, such as atrial fibrillation and anxiety disorder. A TFT panel typically includes thyroid hormones such as thyroid-stimulating hormone (TSH, thyrotropin) and thyroxine (T4), and triiodothyronine (T3) depending on local laboratory policy.

Note: Please correlate with clinical condition

***** END OF THE REPORT *****



Sample no.

Dr. JAY PRAKASH SINGH
MBBS, MD (PATHOLOGY)

Dr. ISHA RASTOGI
MD, MBBS MICROBIOLOGY
CONSULTANT CLINICAL MICROBIOLOGIST

USER NM

DINESH



MC - 4830

(This is only professional opinion and not the diagnosis, please correlate clinically)
Q Block, South City-II, Sohna Road, Sector-47, Gurgaon, Haryana

Ph.: 0124-4900000 (100 Lines), Toll Free No. : 1800-102-6767, Mob.: 62 62 82 82 35, Email: customercare@parkhospital.com

PARK GROUP OF HOSPITALS : West Delhi - Gurugram - Faridabad - Sonapat - Panipat - Karnal - Ambala - Patiala - Behror - Jaipur



DEPARTMENT OF BIOCHEMISTRY

Patient Name : Mrs. URMILA YADAV
 MR No : 696444
 Age/Sex : 52 Years / Female
 Type : OPD
 TPA/Corporate : MEDIWHEEL PVT LTD

Bill Date : 09/03/2024
 Reporting Date : 11/03/2024
 Sample ID : 258157
 Bill/Req. No. : 25281826
 Ref Doctor : Dr.RMO

Test	Result	Bio. Ref. Interval	Units	Method
LFT (LIVER FUNCTION TEST)				
LFT				
TOTAL BILIRUBIN	0.4	0 - 1.2	mg/dL	DIAZO
DIRECT BILIRUBIN	0.2	0 - 0.4	mg/dL	DIAZO
INDIRECT BILIRUBIN	0.2	0.10 - 0.6	mg/dL	CALCULATED
SGOT (AST)	36	0 - 45	U/L	IFCC WITHOUT
SGPT (ALT)	22	0 - 45	U/L	IFCC WITHOUT
ALKALINE PHOSPHATASE	58	30 - 170	IU/L	MODIFIED IFCC
TOTAL PROTEINS	7.9	6.4 - 8.0	g/dL	BIURET
ALBUMIN	4.3	3.3 - 5.5	g/dL	BCG DYE
GLOBULIN	3.6	2.3 - 4.5	g/dL	CALCULATED
A/G RATIO	1.19	1.1 - 2.2		CALCULATED
SAMPLE TYPE:	SERUM			

***** END OF THE REPORT *****



Sample no.

Dr. JAY PRAKASH SINGH
 MBBS, MD (PATHOLOGY)

Dr. ISHA RASTOGI
 MD, MBBS MICROBIOLOGY
 CONSULTANT CLINICAL MICROBIOLOGIST

USER NM GAURAV



NC - 4830

(This is only professional opinion and not the diagnosis, please correlate clinic
 Q Block, South City -II, Sohna Road, Sector-47, Gurgaon, Haryana

Ph: 0124-4900000 (100 Lines), Toll Free No. : 1800-102-6767, Mob.: 62 62 82 82 35, Email: customercare@parkhosp

PARK GROUP OF HOSPITALS : West Delhi - Gurugram - Faridabad - Sonapat - Panipat - Karnal - Ambala - Patiala - Behror - Ja



DEPARTMENT OF BIOCHEMISTRY

Patient Name :	Mrs. URMILA YADAV	Bill Date :	09/03/2024
MR No :	696444	Reporting Date :	11/03/2024
Age/Sex :	52 Years / Female	Sample ID :	258157
Type :	OPD	Bill/Req. No. :	25261826
TPA/Corporate :	MEDIWHEEL PVT LTD	Ref Doctor :	Dr.RMO

Test	Result	Bio. Ref. Interval	Units	Method
KFT (RENAL PROFILE)				
KFT				
SERUM UREA	17	10 - 45	mg/dL	
SERUM CREATININE	0.9	0.4 - 1.4	mg/dL	MODIFIED JAFFES
SERUM URIC ACID	4.6	2.5 - 7.0	mg/dL	URICASE
SERUM SODIUM	143	135 - 150	mmol/L	ISE
SERUM POTASSIUM	3.8	3.5 - 5.5	mmol/L	ISE
SERUM CALCIUM	8.3	L 8.5 - 10.5	mg/dL	ARSENAZO III
SERUM PHOSPHORUS	2.8	2.5 - 4.5	mg/dL	AMMONIUM
SAMPLE TYPE:	SERUM			

***** END OF THE REPORT *****



Sample no.

Dr. JAY PRAKASH SINGH
MBBS, MD (PATHOLOGY)

Dr. ISHA RASTOGI
MD, MBBS MICROBIOLOGY
CONSULTANT CLINICAL MICROBIOLOGIST

USER NM

GAURAV



MC - 4030

(This is only professional opinion and not the diagnosis, please correlate with clinical picture)
Q Block, South City-II, Sohna Road, Sector-47, Gurgaon, Haryana

Ph.: 0124-4900000 (100 Lines), Toll Free No. : 1800-102-6767, Mob.: 62 62 82 82 35, Email: customercare@parkhospitals.com

PARK GROUP OF HOSPITALS : West Delhi - Gurugram - Faridabad - Sonapat - Panipat - Karnal - Ambala - Patiala - Behror - Jhajjar



DEPARTMENT OF BIOCHEMISTRY

Patient Name : Mrs. URMILA YADAV

MR No : 696444

Age/Sex : 52 Years / Female

Type : OPD

TPA/Corporate : MEDIWHEEL PVT LTD

Bill Date : 09/03/2024

Reporting Date : 11/03/2024

Sample ID : 258157

Bill/Req. No. : 25261826

Ref Doctor : Dr.RMO

Test	Result	Bio. Ref. Interval	Units	Method
LIPID PROFILE				
LIPID PROFILE				
TOTAL CHOLESTEROL	124	0 - 250	mg/dL	CHOD -Trinder
SERUM TRIGLYCERIDES	123	60 - 165	mg/dl	GPO-TRINDER
HDL-CHOLESTEROL	43	30 - 70	mg/dl	DIRECT
VDL CHOLESTEROL	24.6	6 - 32	mg/dL	calculated
LDL	56.4	50 - 135	mg/dl	calculated
LDL CHOLESTEROL/HDL RATIO	1.31	1.0 - 3.0	mg/dL	calculated
TOTAL CHOLESTEROL/HDL RATIO	2.88	2.0 - 5.0	mg/dl	calculated

SAMPLE TYPE: SERUM

Note : ATP III Guidelines At-A-Glance Quick Desk Reference

Step 1 - Determine lipoprotein levels obtain complete lipoprotein profile after 9- to 12-hour fast.

ATP III Classification of LDL, Total, and HDL Cholesterol (mg/dL):-

LDL Cholesterol Primary Target of Therapy

<100	Optimal
130-159	Borderline high
>190	Very high.

Total Cholesterol

<200	Desirable
200-239	Borderline high
>240	High

HDL Cholesterol

<40	Low
>60	High

***** END OF THE REPORT *****



Sample no.

Dr. JAY PRAKASH SINGH
MBBS, MD (PATHOLOGY)

Dr. ISHA RASTOGI
MD, MBBS MICROBIOLOGY
CONSULTANT CLINICAL MICROBIOLOGIST

USER NM

GAURAV



MC - 4830

(This is only professional opinion and not the diagnosis, please correlate clinical
Q Block, South City - II, Sohna Road, Sector-47, Gurgaon, Haryana

Ph.: 0124-4900000 (100 Lines), Toll Free No. : 1800-102-6767, Mob.: 62 62 82 82 35, Email: customercare@parkhospital.com

PARK GROUP OF HOSPITALS : West Delhi - Gurugram - Faridabad - Sonapat - Panipat - Karnal - Ambala - Patiala - Behror - Jaipur



DEPARTMENT OF RADIOLOGY

Patient Name	Mrs. URMILA YADAV	Billed Date	: 09/03/2024
Reg No	696444	Reported Date	: 09/03/2024
Age/Sex	52 Years / Female	Req. No.	: 25261826
Type	OPD	Consultant Doctor	: Dr. RMO

X-RAY CHEST AP/PA

Bilateral lungs appears normal.

No focal lung lesion seen.

No evidence of free fluid is seen.

Both hila are normal in size, have equal density and bear normal relationship.

The heart and trachea are central in position and no mediastinal abnormality is visible.

The cardiac size is normal for patient age and view.

The domes of the diaphragms are normal in position, and show smooth outline.

To be correlated clinically



Dr. ANSHU K. SHARMA
MBBS, MD
CONSULTANT RADIOLOGIST

Dr. MANJEET SEHRAWAT
MBBS, MD, FDCC
CONSULTANT RADIOLOGIST

ALISHA KHAN
MEDICAL TRANSCRIPTIONIST

Dr. NEENA SIKKA
MBBS, DNB
CONSULTANT RADIOLOGIST

RAJNISH SHA
MEDICAL
TRANSCRIPTIONIST

(This is only professional opinion and not the diagnosis, please correlate clinically)

Q Block, South City -II, Sohna Road, Sector-47, Gurgaon, Haryana

Ph.: 0124-4900000 (100 Lines), Toll Free No. : 1800-102-6767, Mob.: 62 62 82 82 35, Email: customercare@parkhospital.in

PARK GROUP OF HOSPITALS : West Delhi - Gurugram - Faridabad - Sonapat - Panipat - Karnal - Ambala - Patiala - Behror - Jaipur



DEPARTMENT OF RADIOLOGY

Patient Name	Mrs. URMILA YADAV	Billed Date	: 09/03/2024
Reg No	696444	Reported Date	: 09/03/2024
Age/Sex	52 Years / Female	Req. No.	: 25261826
Type	OPD	Consultant Doctor	: Dr. RMO

USG WHOLE ABDOMEN

The real time, B mode, gray scale sonography of the abdominal organs was performed.

LIVER : The liver is normal in size, shape and echotexture. No evidence of any focal lesion. IHBR is not dilated.

GALL BLADDER : The gall bladder is well distended. No evidence any calculus or mass seen. GB wall thickness with in normal limits. No evidence of pericholecystic fluid is seen.

BILE DUCT :The common bile duct is normal in caliber. No evidence of calculus is noted in common bile duct.

SPLEEN :The spleen is normal in size and shape.Its echotexture is homogeneous.No evidence of focal lesion is noted.

PANCREAS :The pancreas is normal in size, shape, contours and echotexture.No evidence of solid or cystic mass lesion is noted.MPD is not dilated. No evidence of peripancreatic collection.

KIDNEYS : The bilateral kidneys are normal in size and echotexture. Cortico-medullary differentiation is maintained.There is no evidence of obvious calculus or hydronephrosis.

URINARY BLADDER :The urinary bladder is well distended.It shows uniformly thin walls and sharp mucosa.No evidence of calculus is seen. No evidence of mass or diverticulum is noted.

UTERUS :The uterus is anteverted. It measures 78 x 45 x 33 mms. in the longitudinal, anteroposterior and transverse dimensions respectively. The uterine margins are smooth (clinically) and does not reveal any contour abnormalities. No adnexal masses are seen.

Ph.: 0124-4900000 (100 Lines), Toll Free No. : 1800-102-6767, Mob.: 62 62 82 82 35, Email: customercare@parkhospital.in

PARK GROUP OF HOSPITALS ; West Delhi - Gurugram - Faridabad - Sonapat - Panipat - Karnal - Ambala - Patiala - Behror - Jaipur



The uterine myometrium shows homogeneous echotexture.
 No evidence of leiomyoma is noted. No solid or cystic mass lesion is noted.
 The endometrial echo is in the midline and measures 6.6 mm.
 The ovaries on the either side show normal echotexture.
 No adnexal mass is seen.No cyst is seen in ovaries.
 No evidence of ascites or interbowel free fluid is seen.
 No evidence of obvious retroperitoneal or mesentric lymphadenopathy is seen.

IMPRESSION- No obvious abnormalities noted.

To be correlated clinically.



Dr. ANSHU K. SHARMA
MBBS, MD
CONSULTANT RADIOLOGIST

Dr. MANJEET SEHRAWAT
MBBS, MD, PDCC
CONSULTANT RADIOLOGIST

ALISHA KHAN
MEDICAL TRANSCRIPTIONIST

Dr. NEENA SIKKA
MBBS, DNB
CONSULTANT RADIOLOGIST

RAJNISH SHARMA
MEDICAL
TRANSCRIPTIONIST

Q Block, South City -II, Sohna Road, Sector-47, Gurgaon, Haryana

Ph.: 0124-4900000 (100 Lines), Toll Free No. : 1800-102-6767, Mob.: 62 62 82 82 35, Email: customercare@parkhospital.in

PARK GROUP OF HOSPITALS : West Delhi • Gurugram • Faridabad • Sonapat • Panipat • Karnal • Ambala • Patiala • Behror • Jaipur



NAME	: MRS. URMILA YADAV	DATE	: 9 / 3 / 2024
Age Sex	: 52 Years / Female	Inpatient No	: 696444
PERFORMED BY	: Dr. SACHIN BANSAL	UHID	: 25261826

TRANS THORACIC ECHO CARDIOGRAPHY REPORT

MITRAL VALVE

Morphology AML: Normal / Thickening / Calcification / Flutter / Vegetation / Non significant Prolapse / SAM

PML: Normal / Thickening / Calcification / Prolapse / Paradoxical Motion / Fixed.
Subvalvular deformity: Present / Absent

Doppler Normal / Abnormal

Mitral Stenosis Present / Absent

Mitral Regurgitation; Absent / Normal / Mild / Trace / Moderate / Severe / Trivial

TRICUSPID VALVE

Morphology Normal / Atresia / Thickening / Calcification / Prolapse / Vegetation / Doming.

Doppler Normal / Abnormal

Tricuspid Stenosis : Present / Absent.

Tricuspid Regurgitation; Absent / Normal / Mild / Trace / Moderate / Severe.

PULMONARY VALVE

Morphology Normal / Atresia / Thickening / Calcified / Doming / Vegetation.

Doppler Normal / Abnormal.

Pulmonary stenosis : Present / Absent

Pulmonary regurgitation : Present / Absent

AORTIC VALVE

Morphology Normal / Thickened / Mildly / Calcified / Flutter / Vegetation / Restricted / Opening

No. of Cusps 1 / 2 / 3 / 4

Doppler Normal / Abnormal

Aortic Stenosis : Present / Absent

Aortic regurgitation : Present / Absent / Mild / Trace



H-2016-0388

(This is only professional opinion and not the diagnosis, please correlate clinical
Q Block, South City -II, Sohna Road, Sector-47, Gurgaon, Haryana

Ph.: 0124-4900000 (100 Lines), Toll Free No. : 1800-102-6767, Mob.: 62 62 82 82 35, Email: customercare@parkhospital.com

PARK GROUP OF HOSPITALS : West Delhi - Gurugram - Faridabad - Sonapat - Panipat - Karnal - Ambala - Patiala - Mohali - Behror - Jaipur



<u>Measurements</u>	<u>Normal Values</u>	<u>Measurements</u>	<u>Normal Value</u>
IVSD : 1.1cm	(0.6-1.1cm)	LA : 3.0cm	(1.9-4.0cm)
LVID : 4.8cm	(3.7-5.6cm)	LVOT : 1.5cm	
LVPW : 1.0cm	(0.6-1.1cm)	AORTA : 2.2cm	(2.0-3.7cm)
EF : 55%	(55% - 80%)	IVSmotion :	Normal / Flat / Paradoxical
Any Other			

CHAMBERS:-

- LV **Normal** / Enlarged / **Clear** / Thrombus /
Contraction Normal LV shows concentric LVH, no gradient across LVOT / Inetic / Intra capillary
Regional wall motion abnormality: **Absent** / Present
- LA **Normal** / Enlarged / Clear / Thrombus / Myxoma; **LAA: Clear** / Thrombus
- RA Normal / Clear / Thrombus, **Dilated**.
- RV **Normal** / Enlarged / **Clear** / Thrombus / Hypertrophied/ Dilated.
- PERICARDIUM **Normal** / Thickening / Calcification / Effusion.

COMMENTS & SUMMARY:-

- **NORMAL LV FUNCTION**
- **Global LVEF – 55%**
- **No RWMA**
- **NO MR / NO AR**
- **MODERATE TR, PASP- 30mm Hg + RAP**
- **RA DILATED**
- **GOOD RV FUNCTION**
- **No Flow seen across IAS/IVS.**
- **No Thrombus/Mass in any chamber.**
- **No Pericardial Effusion.**

Please correlate clinically

Dr. SACHIN BANSAL
M.D.(Medicine)
D.M (Cardiology)



(This is only professional opinion and not the diagnosis, please correlate clinically)
Q Block, South City -II, Sohna Road, Sector-47, Gurgaon, Haryana

Ph.: 0124-4900000 (100 Lines), Toll Free No. : 1800-102-6767, Mob.: 62 62 82 82 35, Email: customercare@parkhospital.com

PARK GROUP OF HOSPITALS : West Delhi - Gurugram - Faridabad - Sonapat - Panipat - Karnal - Ambala - Patiala - Mohali - Behror - Jaipur

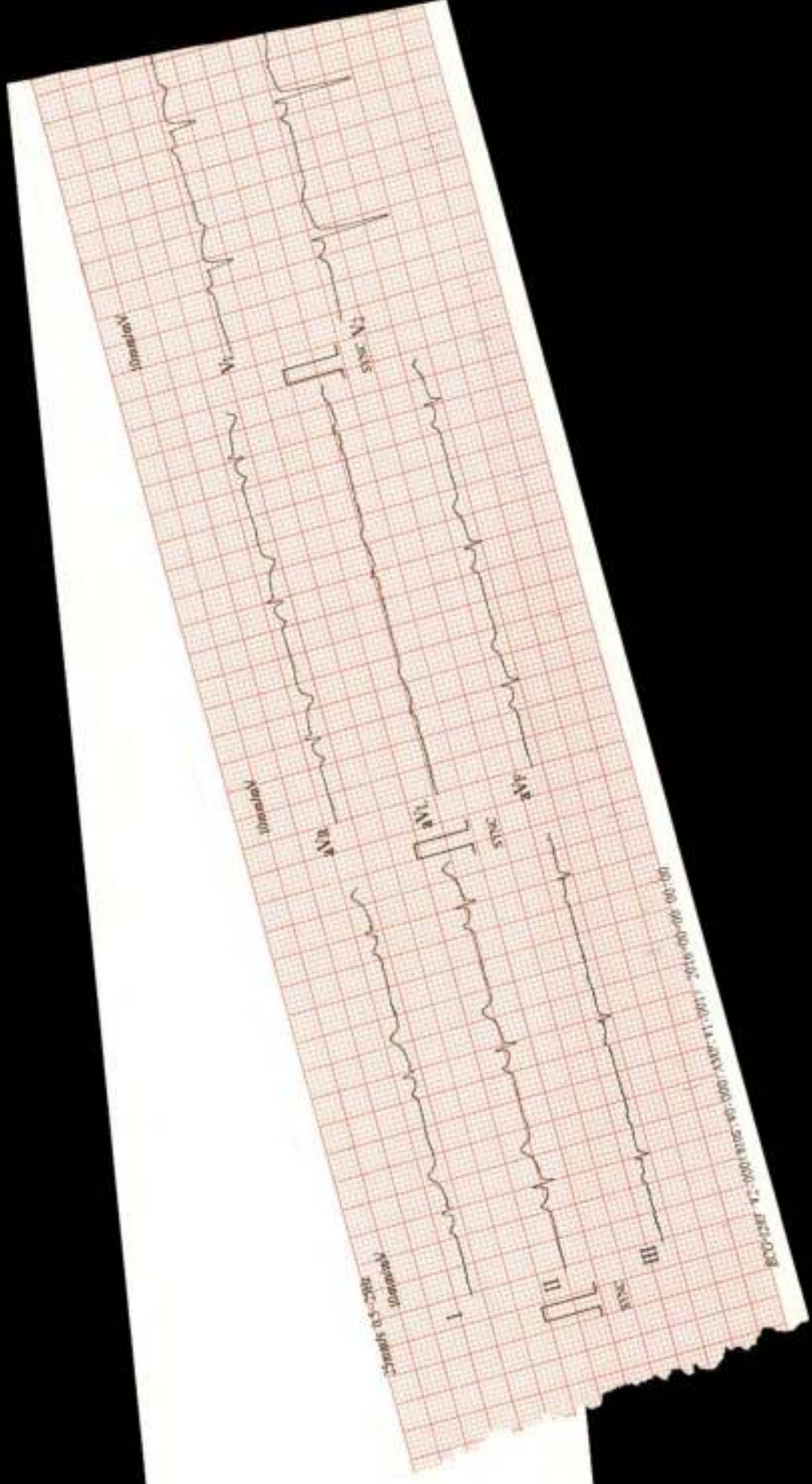

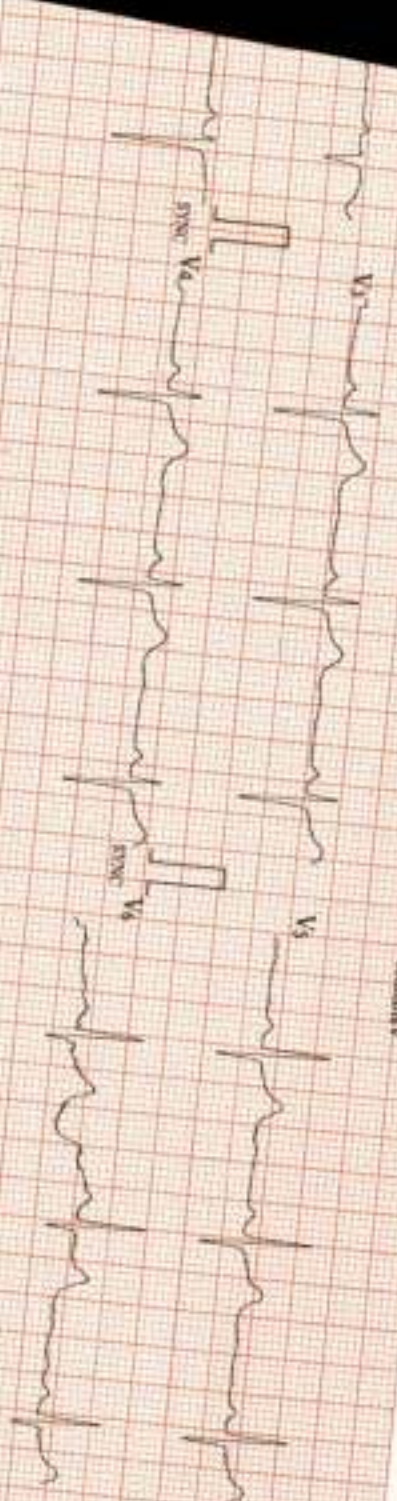

Standard V

Standard V

Interpretation Report written by:

ID : 0002
 Name : Mrs. Darmika Yacob
 Sex : Female
 Age : 52 yrs
 HR : 75
 R-R : 101.2
 P-R : 190
 QT/QTc : 399/396
 P-QRS-T : 38-3-27
 AVR-SVI : 0.000.0.45000
 RV5-SVI : 1.000.0.45000
 PR : 100

Sioux Praktek
 05 Village (Tid. Lantai)
 05 Axis Indralaya

09/05/2021
 21:58:53