

**CLIENT PHOTOGRAPH**



**PATIENT NAME : PONTULA SASMITA**

**REF : MEDIWHEEL**

**AGE : 39 YEARS**

**SEX : FEMALE**

*P. Sasmita*  
CLIENT SIGN



*M. Tafazzul Hussain*  
SIGNATURE  
**Dr. M. TAFAZZUL HUSSAIN**  
MBBS  
General Physician  
Regd. No.: 19584

**A Unit of Avanthi Health Care PVT. LTD.**

# 266, Main Road, Vivekananda Nagar, Kukatpally, Hyderabad-500 072., P: 040-23 16 11 20, M: +91 8008804014  
1-3-106, Beside Amar Hospital, Laxmi Devamma Complex, Rajendranagar, Mahabubnagar-509 001, M: +91 9000444248  
100 Feet Road, Ayyappa Society X Road, Traffic Signal Junction, Madhapur, Hyderabad - 500 033, M: +91 8008804014



P. SAsmitha

Age 34y 10m  
medication

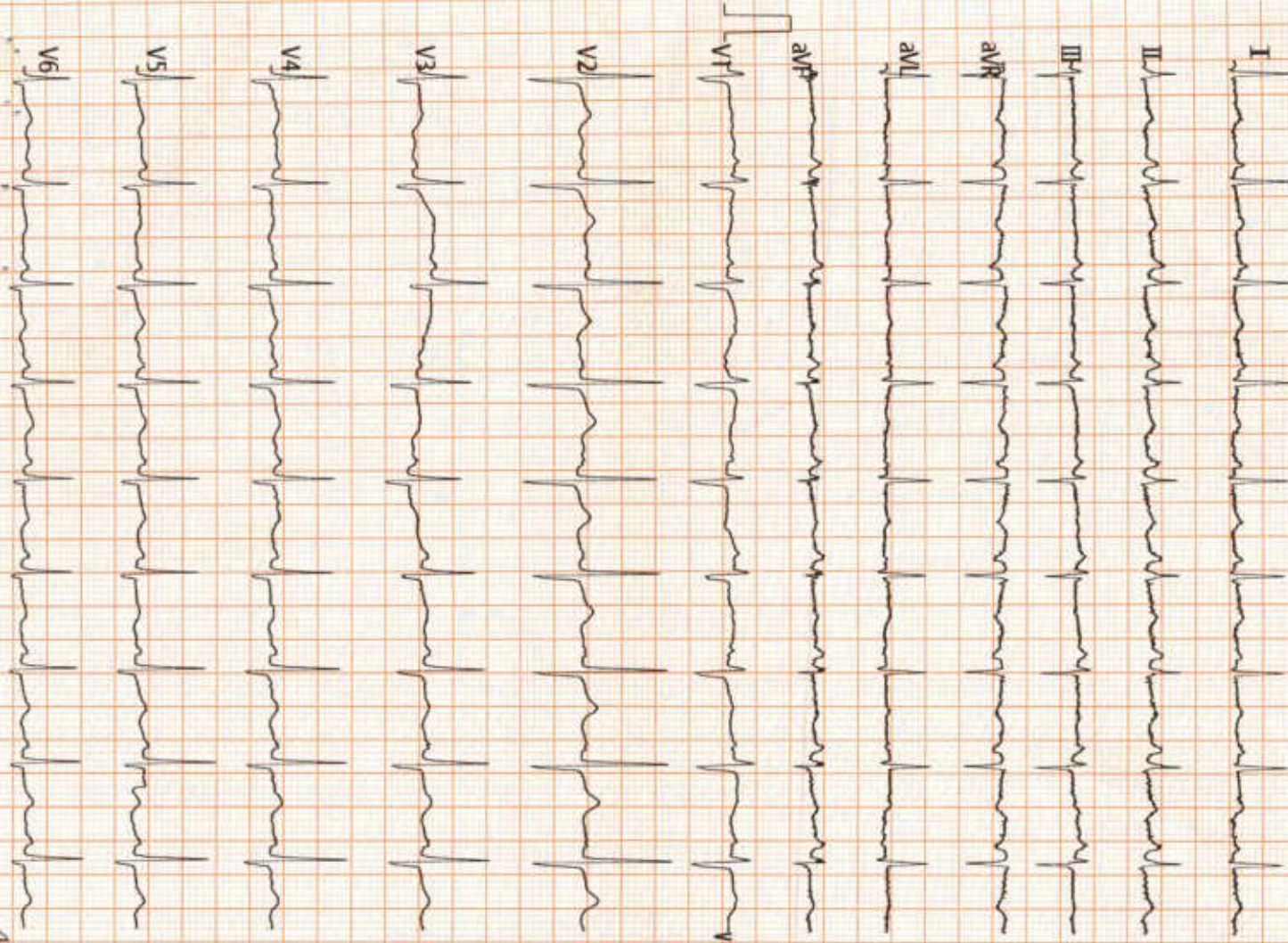

Vent. Rate(BPM) : 96

PR Int.(ms) : 152

P/QRS/T Int.(ms) : 116 80 137

QT/QTc Int.(ms) : 323 414

P/QRS/T Axis(Deg) : 61 7 40

RV1/SV5 Amp.(mV) : 0.25 0.25

RV5/SV1 Amp.(mV) : 0.92 0.54

<ECG Analysis Result>

800 Normal Sinus Rhythm

611 T Abnormality(Flat T)

124 Marked Counter Clockwise Rotation

213 Mild Left Axis Deviation

\*\*\* Borderline Abnormal ECG \*\*\*

V1.20 Technician :

Note : Unconfirmed Report Need to Review

**Dr. MSREKANTH**  
 Associate Cardiologist  
 Reg. No: 569986

ST LEVEL(mV)

	I	II	III	aVR	aVL	aVF
V1	+0.00	+0.01	+0.00	-0.01	+0.00	+0.00
V2	+0.01	+0.00	+0.00	+0.00	+0.00	+0.00
V3	+0.01	+0.00	+0.00	+0.00	+0.00	+0.00
V4	+0.01	+0.00	+0.00	+0.00	+0.00	+0.00
V5	+0.01	+0.00	+0.00	+0.00	+0.00	+0.00
V6	+0.01	+0.00	+0.00	+0.00	+0.00	+0.00

<H3H3H3

> 00000000000 F 39Y

/ cm/kg

120/80 mmHg



PATIENT ID : 6180  
PATIENT NAME : MRS. PONTULA SASMITA 39/F

Summary Report

Report time : 11:13 am  
July 27, 2024 11:13 am

PROTOCOL : BRUCE  
PATIENT HEIGHT : 0 Cm  
PATIENT WEIGHT : 0.00 Kg  
PATIENT ADD :

Ref. By : Not Applicable  
( Not Applicable )

Stage	Stage Time	Speed (Kmph) / Grade (%)	HR bpm	BP mmHg	R.P.P. X 1000	METS	ST Level I
Pre-Test	00:21	0.00 / 0.00	97	110 / 80	10	1.00	0.00
Supine	00:06	0.00 / 0.00	98	110 / 80	10	1.00	0.00
Standing	00:07	0.00 / 0.00	98	110 / 80	10	1.00	0.00
Hyper-Ventilation	00:07	0.00 / 0.00	98	110 / 80	10	1.00	0.00
Wait For Exercise	00:06	0.00 / 0.00	98	110 / 80	10	1.00	0.00
Exercise Stage 1	03:00	2.70 / 10.00	142	130 / 80	18	5.70	0.35
Exercise Stage 2	03:00	4.00 / 12.00	161	140 / 90	22	8.00	0.13
Peak Exercise	00:01	5.50 / 14.00	161	140 / 90	22	8.00	0.13
Recovery 1	01:00	0.00 / 0.00	143	140 / 90	20	1.00	0.97
Recovery 3	03:00	0.00 / 0.00	113	120 / 90	13	1.00	0.19

TOTAL EXER TIME : 6.1 min  
MAX WORKLOAD : 8.00

MAX HR : 162 bpm (89.50 % of 181 bpm)  
DISTANCE COVERED : 0.34 Km

MAX BP : 140 / 90 mmHg  
DOUBLE PRODUCT : 22680.00

*P. Sasmita*

**DR. N. SREEKANTH**  
Associate Cardiologist  
Reg. No: 589955  
DR  
CARDIOLOGIST



PATIENT ID : 6180  
PATIENT NAME : MRS.PONTULA SASMITA 39/F

Summary Report

Report time : 11:13 am  
July 27, 2024 11:13 am

PROTOCOL : BRUCE  
PATIENT HEIGHT : 0 Cm  
PATIENT WEIGHT : 0.00 Kg  
PATIENT ADD :

Ref. By : Not Applicable  
( Not Applicable )

OBJECT OF TEST :  
RISK FACTOR :  
ACTIVITY :  
MEDICATION :  
BRIEF HISTORY :  
OTHER INVESTIGATION :  
REASON FOR TERMINATION :  
EXERCISE TOLERANCE :  
EXERCISE INDUCED ARRHYTHMIA :  
HAEMO RESPONSE :  
CHRONO RESPONSE :  
FINAL IMPRESSION :

TMT is Negative for Inducible Ischemia.

R. Sasmita

NS  
DR  
CARDIOLOGIST



APPLE DIAGNOSTICS

Linked Median Report

July 27, 2024

11:13 am

PATIENT ID : 6180 HEIGHT : 0 Cm WEIGHT : 0.00 Kg  
PATIENT NAME : MRS PONTULA SASMITA 39/F

Report time

11:13 am

PROTOCOL : BRUCE  
STAGE : Pre-Test  
ST Levels (mm) / ST Slope (mV/s) measured at 80 ms Post J

PHASE TIME : 00:21 SPEED: 0.0 kmph  
STAGE DURATION : 00:00 GRADE: 0.0  
HR : 97 bpm BP : 110 / 80 mmHg  
GRS Lead : V5 METs : 1.00

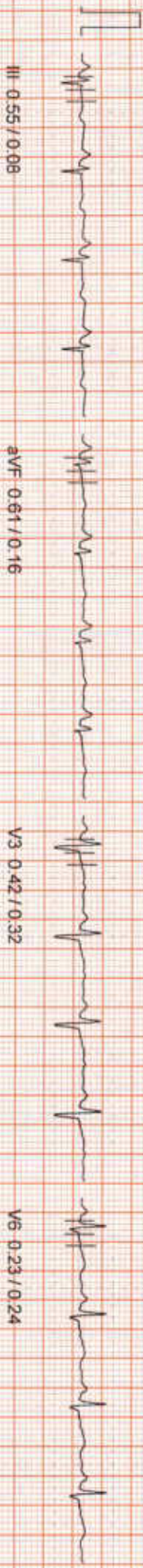
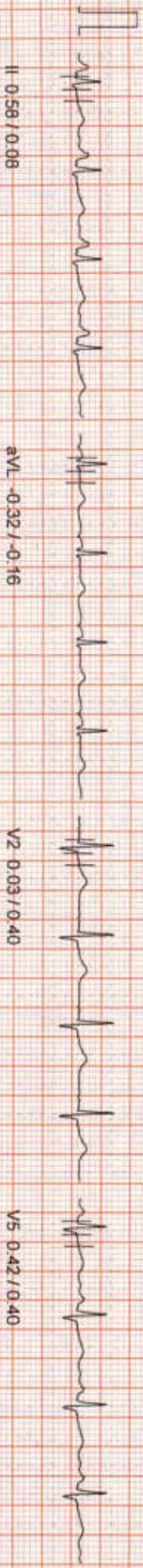
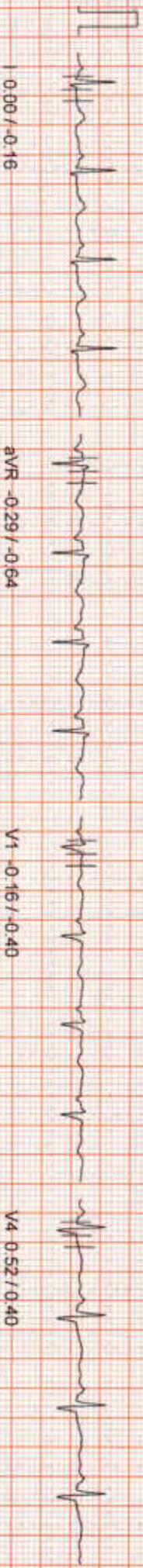

*P. Sasmita*

100 Hz

10mm/mv, 25mm/sec

NASAN (C) - ST-Win Standard Btl 6.97 - Unit Ver 4.20

MICRO MED CHARTS



APPLE DIAGNOSTICS

Linked Median Report

July 27, 2024

11:13 am

PATIENT ID : 6180 HEIGHT : 0 Cm WEIGHT : 0.00 Kg  
PATIENT NAME : MRS PONTULA SASMITA 39/F

Report time

11:14 am

PROTOCOL : BRUCE

STAGE : Supine

ST Levels (mm) / ST Slope (mV/s) measured at 80 ms Post J

PHASE TIME : 00:27

STAGE DURATION : 00:00

HR : 98 bpm

GRS Lead : V5

SPEED: 0.0 kmph

GRADE: 0.0

BP : 110 / 80 mmHg

METS : 1.00

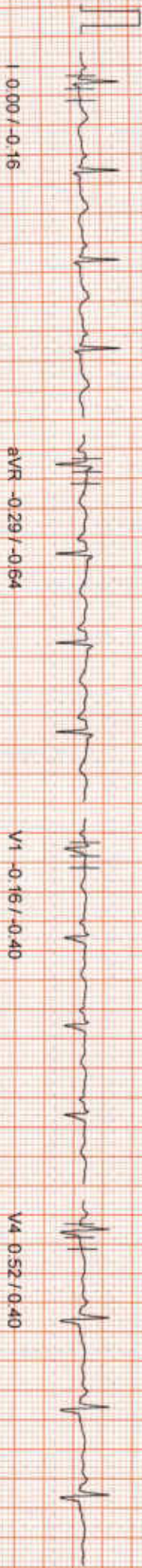

aVR -0.29 / -0.64

V1 -0.16 / 0.40

V4 0.52 / 0.40

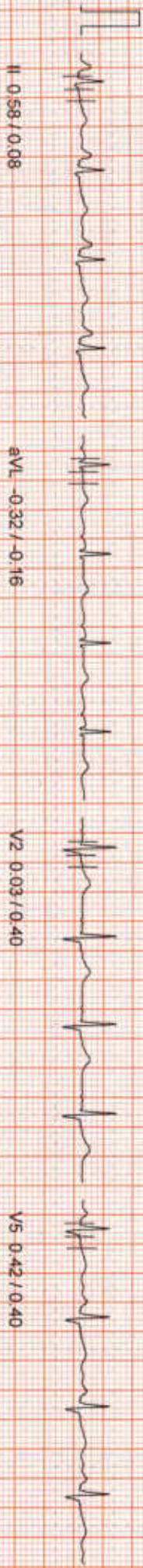

aVL -0.32 / -0.16

V2 0.03 / 0.40

V5 0.42 / 0.40

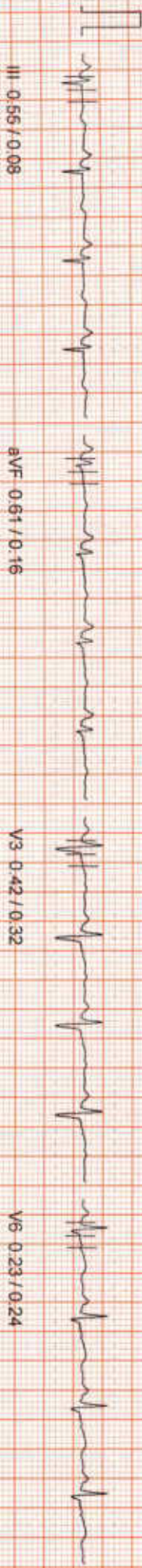

aVF 0.61 / 0.16

V3 0.42 / 0.32

V6 0.23 / 0.24



R. Sasmita

100 Hz

10mmV/25mm/Sec

NASAN (C) - ST-Win Standard B/L 6-91 - Unit Ver 4-20

MICRO MED CHARTS



July 27, 2024

11:13 am

PATIENT ID : 6180 HEIGHT : 0 Cm WEIGHT : 0.00 Kg  
PATIENT NAME : MRS PONTULA SASMITA 39/F

PROTOCOL : BRUCE  
STAGE : Standing  
ST Levels (mm) / ST Slope (mV/s) measured at 80 ms Post J

Report time

11:14 am

PHASE TIME : 00:35  
STAGE DURATION : 00:00  
HR : 98 bpm  
METs : 1.00  
QRS Lead : V5

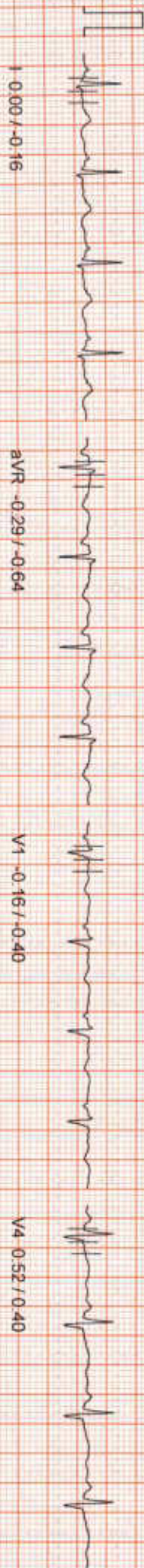

aVR -0.29 / -0.64

V1 -0.16 / 0.40

V4 -0.52 / 0.40



aVL -0.32 / -0.16

V2 0.03 / 0.40

V5 0.42 / 0.40

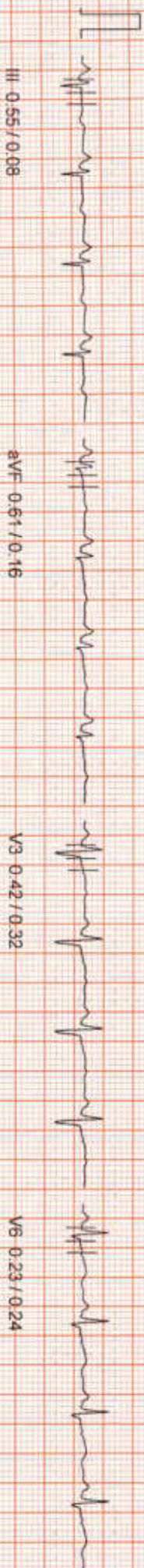

aVF 0.61 / 0.16

V3 0.42 / 0.32

V6 0.23 / 0.24



*P. Sasmita*

100 Hz

10mm/mv, 25mm/sec

NASAN (C) ST-Med Standard Bl. 6.91, Unit Ver. 4.20

MICRO MED CHARTS



APPLE DIAGNOSTICS

Linked Median Report

PATIENT ID : 6180 HEIGHT : 0 Cm WEIGHT : 0.00 Kg

PATIENT NAME : MRS PONTULA SASMITA 39/F

PROTOCOL : BRUCE

STAGE : HyperVentilation

ST Levels (mm) / ST Slope (mVs) measured at 80 ms Post J

July 27, 2024 11:13 am

Report time : 11:14 am

PHASE TIME : 00:43 SPEED: 0.0 kmph

STAGE DURATION : 00:00 GRADE: 0.0

HR : 98 bpm BP : 110 / 80 mmHg

QRS Lead : V5 METs : 1.00

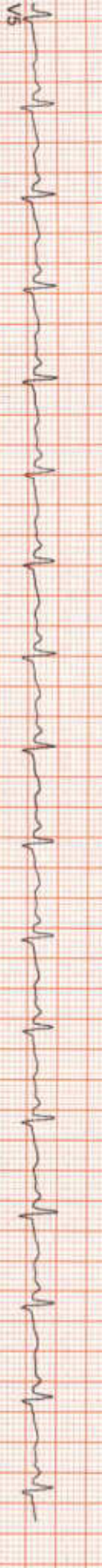
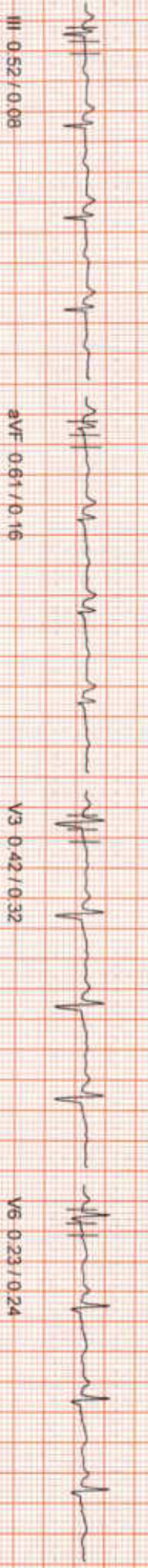
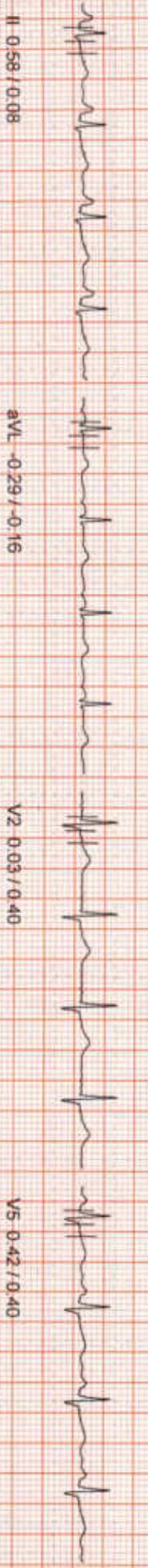
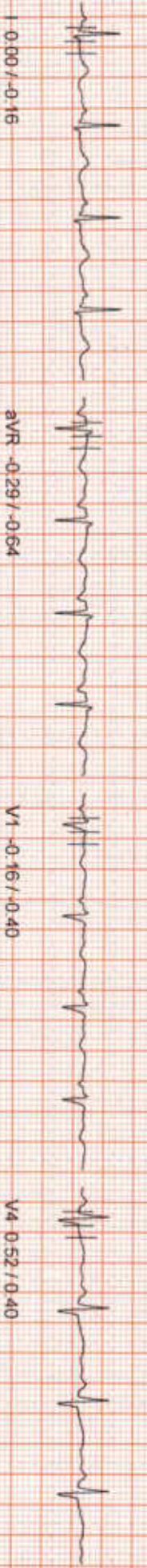

R. Sasmita

100 Hz

10mm/mv, 25mm/sec

NASAN (C) ST-MV Standard BL 6.91, Unit Ver 4.20

MICRO MED CHARTS



APPLE DIAGNOSTICS

Linked Median Report

PATIENT ID : 6180 HEIGHT : 0 Cm WEIGHT : 0.00 Kg

PATIENT NAME : MRS PONTULA SASMITA 39/F

PROTOCOL : BRUCE

STAGE : Wait For Exercise

ST Levels (mm) / ST Slope (mV/s) measured at 80 ms Post J

July 27, 2024 11:13 am

Report time : 11:14 am

PHASE TIME : 00:49 SPEED: 0.0 kmph

STAGE DURATION : 00:00 GRADE: 0.0

HR : 98 bpm BP : 110 / 80 mmHg

GRS Lead : V5 METs : 3.40

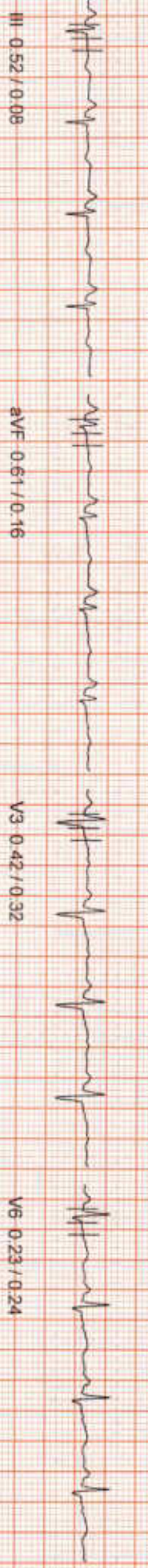
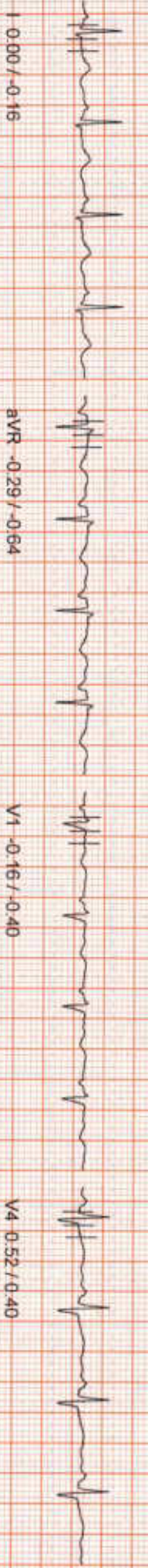

*R. Sasmita*

100 Hz

10mm/mv 25mm/sec

NASAN (C) ST-Win Standard BL 6.91, Unit Ver 4.20

MICRO MED CHARTS



APPLE DIAGNOSTICS

Linked Median Report

July 27, 2024 11:13 am

Report time : 11:17 am

PATIENT ID : 6180 HEIGHT : 0 Cm WEIGHT : 0.00 Kg  
PATIENT NAME : MRS PONTULA SASMITA 39/F  
PROTOCOL : BRUCE  
STAGE : Exercise Stage 1  
ST Levels (mm) / ST Slope (mV/s) measured at 80 ms Post J

PHASE TIME : 03:00 SPEED: 2.7 kmph  
STAGE DURATION : 03:00 GRADE: 10.0  
HR : 142 bpm BP : 130 / 80 mmHg  
GRS Lead : V5 METs : 5.70

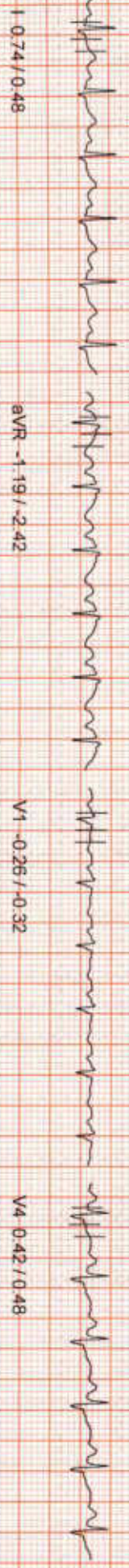

I 0.74 / 0.48

aVR -1.19 / -2.42

V1 -0.26 / 0.32

V4 0.42 / 0.48

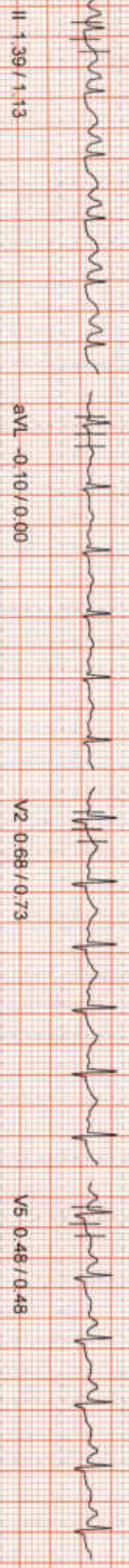

II 1.39 / 1.13

aVL -0.10 / 0.00

V2 0.68 / 0.73

V5 0.48 / 0.48

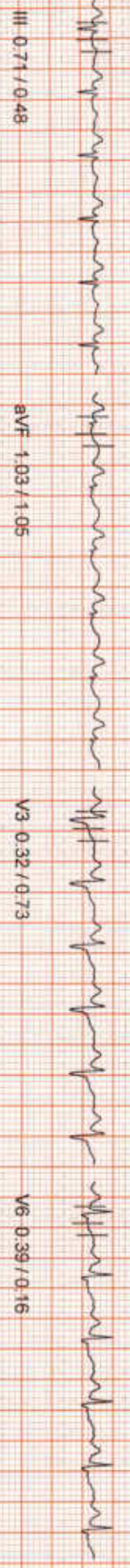

III 0.71 / 0.48

aVF 1.03 / 1.05

V3 0.32 / 0.73

V6 0.39 / 0.16



R. Sasmita

100 HZ

10mm/1v, 25mm/sec

NASAN (C) ST-Vin Standard 8L 6.91, Unit Ver 4.20

MICRO MED CHARTS



APPLE DIAGNOSTICS

Linked Median Report

PATIENT ID : 6180 HEIGHT : 0 Cm WEIGHT : 0.00 Kg  
PATIENT NAME : MRS.PONTULA SASMITA 39/F  
PROTOCOL : BRUCE  
STAGE : Exercise Stage 2  
ST Levels (mm) / ST Slope (mV/s) measured at 80 ms Post J

July 27, 2024 11:13 am  
Report time : 11:20 am

PHASE TIME : 06:00 SPEED: 4.0 kmph  
STAGE DURATION : 03:00 GRADE: 12.0  
HR : 161 bpm BP : 140 / 90 mmHg  
GRS Lead : V5 METs : 8.00

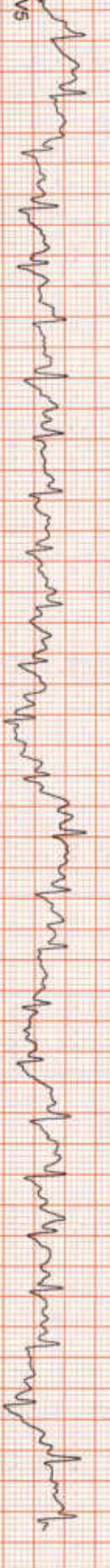
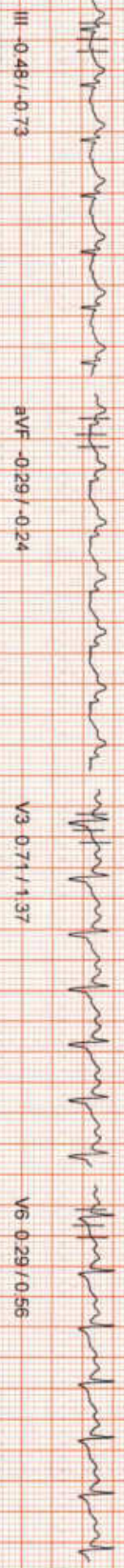
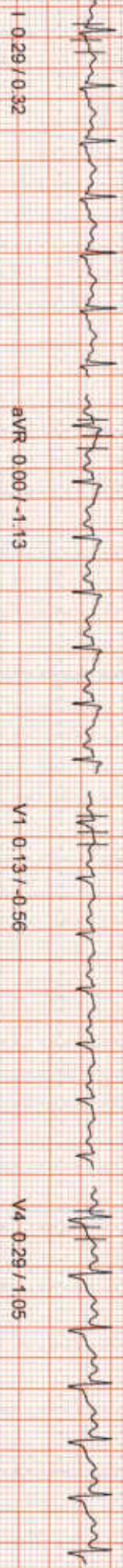

R. Sasmita

100 Hz

10mm/mV, 25mm/sec

NASAN (C) ST-WM Standard BL 6.9T, Unit Ver 4.20

MICRO MED CHARTS



PATIENT ID : 6180 HEIGHT : 0 Cm WEIGHT : 0.00 Kg  
PATIENT NAME : MRS.PONTULA SASMITA 39/F  
PROTOCOL : BRUCE  
STAGE : Peak Exercise  
ST Levels (mm) / ST Slope (mV/s) measured at 80 ms Post J

July 27, 2024 11:13 am  
Report time : 11:20 am

PHASE TIME : 06:02 SPEED: 5.5 kmph  
STAGE DURATION : 00:02 GRADE: 14.0  
HR : 161 bpm BP : 140 / 90 mmHg  
GRS Lead : V5 METs : 8.00

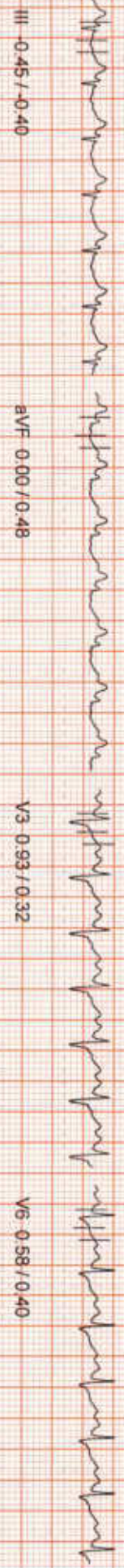
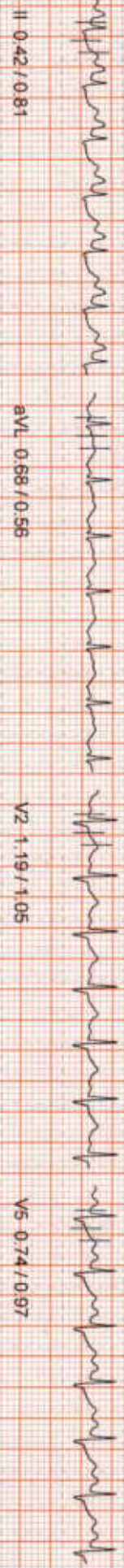
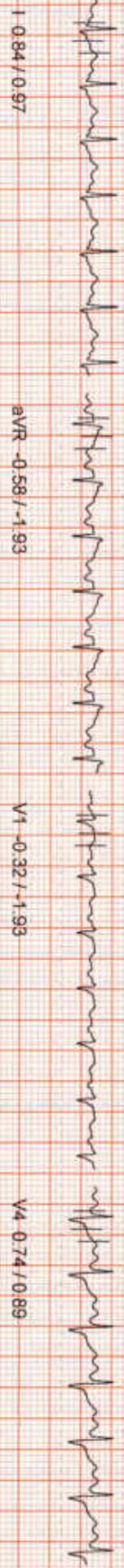

*R. Srinivasan*

100 Hz

10mm/mv, 25mm/sec

NASANT (C) ST-Win Standard BL 6-91, Unit Ver 4.20



APPLE DIAGNOSTICS

Linked Median Report

July 27, 2024 11:13 am

Report time : 11:21 am

PHASE TIME : 06:02 SPEED: 0.0 kmph  
 STAGE DURATION : 01:00 GRADE: 0.0  
 HR : 143 bpm BP : 140 / 90 mmHg  
 METs : 1.00  
 GRS Lead : V5

PATIENT ID : 6180 HEIGHT : 0 Cm WEIGHT : 0.00 Kg  
 PATIENT NAME : MRS. PONTULA SASMITA 39/F  
 PROTOCOL : BRUCE  
 STAGE : Recovery  
 ST Levels (mm) / ST Slope (mV/s) measured at 80 ms Post J

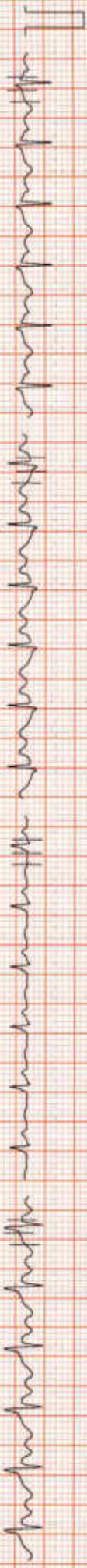

I 0.61 / 0.73

aVR -0.68 / -1.45

V1 -0.06 / 0.00

V4 -0.58 / 1.29



II 0.93 / 1.05

aVL -0.23 / 0.00

V2 -0.68 / 0.56

V5 -0.42 / 1.13



III 0.13 / 0.64

aVF 0.48 / 0.73

V3 0.90 / 1.29

V6 0.48 / 0.81



R. Sasmita

100 Hz

10mm/mV 25mm/Sec

NASAN (C) ST-Wir Standard BL 6-91 Unit Ver 4-20

MICRO MED CHARTS



APPLE DIAGNOSTICS

Linked Median Report

July 27, 2024 11:13 am

PATIENT ID : 6180 HEIGHT : 0 Cm WEIGHT : 0.00 Kg  
PATIENT NAME : MRS. PONTULA SASMITA 39/F

Report time : 11:23 am

PROTOCOL : BRUCE  
STAGE : Recovery  
ST Levels (mm) / ST Slope (mVs) measured at 80 ms Post J

PHASE TIME : 06:02 SPEED: 0.0 kmph  
STAGE DURATION : 03:00 GRADE: 0.0  
HR : 113 bpm BP : 120 / 80 mmHg  
GRS Lead : V5 METs : 1.00

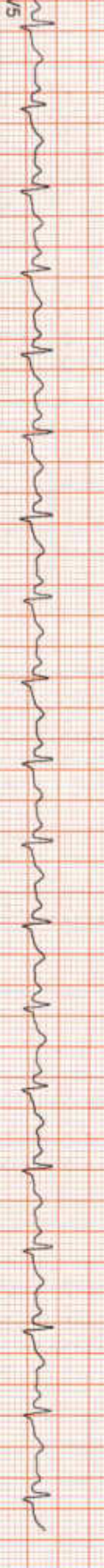
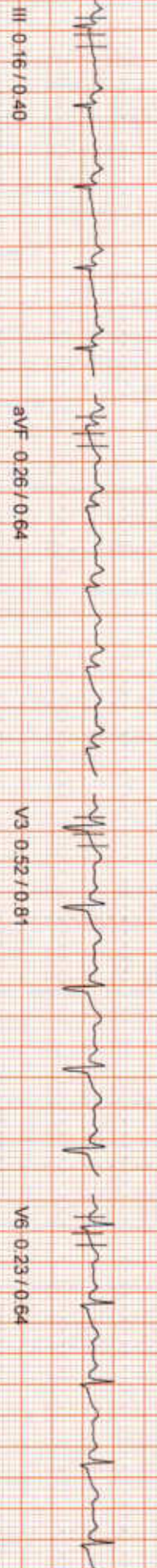
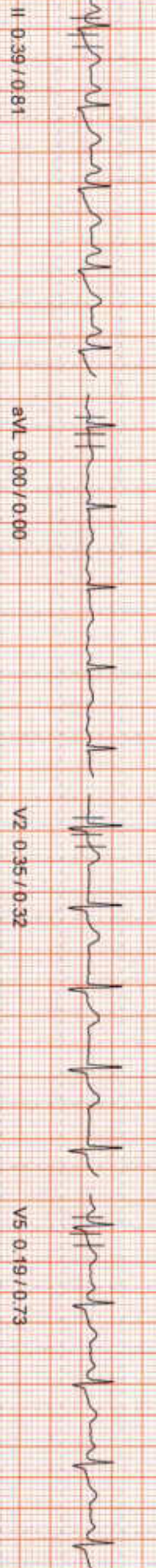
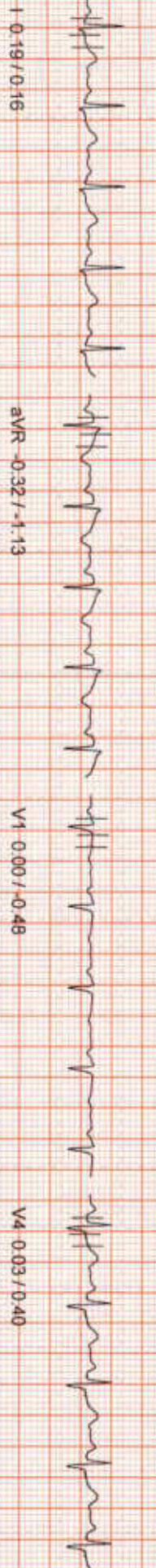

*Sasmita*

100 Hz

10mm/1mv, 25mm/Sec





Name : PONTULA SASMITA  
 Age/Gender : 39YEARS/FEMALE  
 Sample Type : WB EDTA  
 Ref By : Mediwheel

Patient Id : 6180  
 Sample Drawn Date : 27-Jul-2024  
 Reported Date : 27-Jul-2024

## HEMATOLOGY

TEST DESCRIPTION	RESULT	UNITS	REFERENCE RANGE
<b>COMPLETE BLOOD COUNT</b>			
Hemoglobin	8.9	gm/dL	Male : 13.0 - 18.0 Female : 11.5 - 16.0
Erythrocyte Count (RBC Count)	4.8	Millions/cumm	Male : 4.5 - 5.5 Female : 3.8 - 4.8
Hematocrit (HCT)	30.0	%	Male : 40 - 54 Female : 35 - 47
Platelet (Method :Cell Counter )	4.4	lakhs/cumm	1.50 - 4.50
<b>Red Cell Indices</b>			
MCV	61.9	fl	83 - 101
MCH	18.4	pg	27 - 32
MCHC (Method :Cell Counter )	29.8	pg	31.5 - 34.5
<b>Total Count and Differential Count</b>			
Total WBC Count	11,500	cells/cumm	4000 - 11000
Neutrophils	75	%	40 - 75
Lymphocytes	19	%	20 - 40
Eosinophils	02	%	0 - 6
Monocytes	04	%	2 - 10
Basophils (Method :Cell Counter )	00	%	0 - 1
<b>MICROSCOPIC BLOOD PICTURE</b>			
RBC Morphology	ANISOCYTOSIS MICROCYTIS (++) ANISOCHROMIA HYPOCHROMIA )		
WBC Morphology	MILD LEUCOCYTOSIS		
Platelete Morphology Method: Cell Counter	ADEQUATE		

-----End of the Report-----

DR. S. V. RAMANA MD.,  
 Chief Pathologist

Assay result should be correlated clinically with other laboratory finding and the total clinical status of the patient.  
 Note : This Report is subject to the terms and conditions mentioned overleaf

*Healthy testing for Wealthy living*

A Unit of Avanthi Health Care PVT. LTD.

Note: This Report is subject to the terms and conditions mentioned overleaf

web: www.applediagnostic.com

e-mail: applediagnostic@ymail.com





Name : PONTULA SASMITA Patient Id : 6180  
 Age/Gender : 39YEARS/FEMALE Sample Drawn Date : 27-Jul-2024  
 Sample Type : WB EDTA Reported Date : 27-Jul-2024  
 Ref By : Mediwheel

**HEMATOLOGY**

TEST DESCRIPTION	RESULT	UNITS	REFERENCE RANGE
ERYTHROCYTE SEDIMENTATION RATE(ESR)			
FIRST HOUR	10	mm	1 - 10

-----End of the Report-----

**DR. S. V. RAMANA MD.,**  
Chief Pathologist

Assay result should be correlated clinically with other laboratory finding and the total clinical status of the patient.  
 Note : This Report is subject to the terms and conditions mentioned overleaf  
 Note : PARTIAL REPRODUCTION OF THIS REPORT IS NOT PERMITTED



*Healthy testing for Wealthy living*





Name : PONTULA SASMITA Patient Id : 6180  
 Age/Gender : 39YEARS/FEMALE Sample Drawn Date : 27-Jul-2024  
 Sample Type : WB EDTA Reported Date : 27-Jul-2024  
 Ref By : Mediwheel

## HEMATOLOGY

TEST DESCRIPTION	RESULT	UNITS	REFERENCE RANGE
Blood Grouping (A B O) and Rh typing*			
Blood Grouping (ABO)	"B"		
Rh Typing	POSITIVE		
Method: Tube method			
-----End of the Report-----			

DR. S. V. RAMANA MD.,  
Chief Pathologist

Assay result should be correlated clinically with other laboratory finding and the total clinical status of the patient.  
 Note : This Report is subject to the terms and conditions mentioned overleaf  
 Note : PARTIAL REPRODUCTION OF THIS REPORT IS NOT PERMITTED

*Healthy testing for Wealthy living*

A Unit of Avanthi Health Care PVT. LTD.

Note: This Report is subject to the terms and conditions mentioned overleaf  
 web: [www.applediagnostic.com](http://www.applediagnostic.com)  
 e-mail: [applediagnosticchys@gmail.com](mailto:applediagnosticchys@gmail.com)





Name : PONTULA SASMITA  
 Age/Gender : 39YEARS/FEMALE  
 Sample Type : SERUM,Urine  
 Ref By : Mediwheel

Patient Id : 6180  
 Sample Drawn Date : 27-Jul-2024  
 Reported Date : 27-Jul-2024

**CLINICAL BIOCHEMISTRY**

TEST DESCRIPTION	RESULT	UNITS	REFERENCE RANGE
<b>FBS &amp; PLBS</b>			
Fasting Blood Sugar	106	mg/dl	60 - 110
Fasting Urine Glucose (Method :Strip )	NIL		
Post Prandial Blood Sugar - PLBS	145	mg/dL	110 - 160
Post Prandial Urine Glucose (Method :Strip )	NIL		

-----End of the Report-----

**DR. S. V. RAMANA MD.**  
 Chief Pathologist

Assay result should be correlated clinically with other laboratory finding and the total clinical status of the patient.  
 Note : This Report is subject to the terms and conditions mentioned overleaf  
 Note : PARTIAL REPRODUCTION OF THIS REPORT IS NOT PERMITTED

*Healthy testing for Wealthy living*

A Unit of Avanthi Health Care PVT. LTD.

Note: This Report is subject to the terms and conditions mentioned overleaf

web: www.applediagnostic.com

e-mail: applediagnostic@hyderabad@gmail.com





Name : PONTULA SASMITA  
 Age/Gender : 39YEARS/FEMALE  
 Sample Type : WB EDTA  
 Ref By : Mediwheel

Patient Id : 6180  
 Sample Drawn Date : 27-Jul-2024  
 Reported Date : 28-Jul-2024

## CLINICAL BIOCHEMISTRY

TEST DESCRIPTION	RESULT	UNITS	REFERENCE RANGE
GHB/HbA1c GLYCOSYLATED HAEMOGLOBIN (HbA1c) (Method :HPLC )	7.3		Non-Diabetic : 4.1-6.0 % Good Control : 6.1-7.0 % Weak Control : 7.1-8.0 % Poor Control : >8.0 %

-----End of the Report-----

DR. S. V. RAMANA MD.  
Chief Pathologist

Assay result should be correlated clinically with other laboratory finding and the total clinical status of the patient.  
 Note : This Report is subject to the terms and conditions mentioned overleaf  
 Note : PARTIAL REPRODUCTION OF THIS REPORT IS NOT PERMITTED



*Healthy testing for Wealthy living*

A Unit of Avanthi Health Care PVT. LTD.

Note: This Report is subject to the terms and conditions mentioned overleaf  
 web: [www.applediagnostic.com](http://www.applediagnostic.com)  
 e-mail: [applediagnostichyd@gmail.com](mailto:applediagnostichyd@gmail.com)





Name : PONTULA SASMITA Patient Id : 6180  
 Age/Gender : 39YEARS/FEMALE Sample Drawn Date : 27-Jul-2024  
 Sample Type : SERUM Reported Date : 27-Jul-2024  
 Ref By : Mediwheel

**CLINICAL BIOCHEMISTRY**

TEST DESCRIPTION	RESULT	UNITS	REFERENCE RANGE
<b>KID-PRO</b>			
SERUM CREATININE (Method : Jaffe-Kinetic )	0.7	mg/dL	Male: 0.7 - 1.3 Female : 0.6 - 1.1
BLOOD UREA (Method : Urease-UV )	23	mg/dL	15 - 38.5
SERUM URIC ACID (Method : Uricase-UV )	5.2	mg/dL	Male : 3.5 - 7.2 Female: 2.6 - 6.0
SERUM CALCIUM (Method : o-cresolphthalein complexone )	8.9	mg/dL	8.5 - 10.1

-----End of the Report-----

**DR. S. V. RAMANA MD.**  
Chief Pathologist

Assay result should be correlated clinically with other laboratory finding and the total clinical status of the patient.

Note : This Report is subject to the terms and conditions mentioned overleaf

Note : PARTIAL REPRODUCTION OF THIS REPORT IS NOT PERMITTED.

*Healthy testing for Wealthy living*

A Unit of Avanthi Health Care PVT. LTD.

Note: This Report is subject to the terms and conditions mentioned overleaf

web: www.applediagnostic.com

e-mail: applediagnostichyd@gmail.com





Name : PONTULA SASMITA  
 Age/Gender : 39YEARS/FEMALE  
 Sample Type : SERUM  
 Ref By : Med/wheel

Patient Id : 6180  
 Sample Drawn Date : 27-Jul-2024  
 Reported Date : 27-Jul-2024

**CLINICAL BIOCHEMISTRY**

TEST DESCRIPTION	RESULT	UNITS	REFERENCE RANGE
<b>LIVER FUNCTION TEST (LFT)</b>			
BILIRUBIN - TOTAL	0.5	mg/dL	0.3 - 1.2
BILIRUBIN - DIRECT	0.2	mg/dL	0.0 - 0.2
BILIRUBIN - INDIRECT	0.3	mg/dL	0 - 1.0
S.G.O.T	20	U/L	Up to 35
S.G.P.T	23	IU/L	Up to 40
ALKALINE PHOSPHATASE	84	U/L	Adults : 15 - 112 Children : 45 - 325
TOTAL PROTEINS	7.1	Gms/dL	6.0 - 8.0
ALBUMIN	4.0	Gms/dL	3.5 - 5.0
GLOBULIN	3.1	Gms/dL	1.5- 3.5
A / G Ratio	1.29		

-----End of the Report-----

  
 DR. S. V. RAMANA MD.  
 Chief Pathologist

Assay result should be correlated clinically with other laboratory finding and the total clinical status of the patient.  
 Note : This Report is subject to the terms and conditions mentioned overleaf  
 Note : PARTIAL REPRODUCTION OF THIS REPORT IS NOT PERMITTED

*Healthy testing for Wealthy living*

A Unit of Avanathi Health Care PVT. LTD.

Note: This Report is subject to the terms and conditions mentioned overleaf  
 web: [www.applediagnostic.com](http://www.applediagnostic.com)  
 e-mail: [applediagnostichyd@gmail.com](mailto:applediagnostichyd@gmail.com)





Name : PONTULA SASMITA Patient Id : 6180  
 Age/Gender : 39YEARS/FEMALE Sample Drawn Date : 27-Jul-2024  
 Sample Type : SERUM Reported Date : 27-Jul-2024  
 Ref By : Mediwheel

## CLINICAL BIOCHEMISTRY

TEST DESCRIPTION	RESULT	UNITS	REFERENCE RANGE
<b>LIPID PROFILE</b>			
Total Cholesterol (Method :CHOD/PAP )	144	mg/dL	<200:Desirable 200 - 239 : Borderline risk >240:High Risk
Cholesterol - HDL (Method :Direct )	30	mg/dL	< 40 : Low 40 - 60 : Optimal > 60 : Desirable 0 - 5.0
Total cholesterol/HDL ratio (Method :Calculated )	4.8		0 - 5.0
Cholesterol - LDL (Method :Calculated )	88.4	mg/dL	< 100 : Normal 100 - 129 : Desirable 130 - 159 : Borderline-High 160 - 189 : High > 190 : Very High
Cholesterol VLDL (Method :Calculated )	25.6	mg/dL	7-40
TRIGLYCERIDES (Method :Lipase/Glycerol Kinase )	128	mg/dL	< 150 :Normal 150-199 :Borderline-High 200-499 :High > 500 :Very High

-----End of the Report-----

DR. S. V. RAMANA MD.  
Chief Pathologist

Assay result should be correlated clinically with other laboratory finding and the total clinical status of the patient.  
 Note : This Report is subject to the terms and conditions mentioned overleaf  
 Note : PARTIAL REPRODUCTION OF THIS REPORT IS NOT PERMITTED

*Healthy testing for Wealthy living*

A Unit of Avanthi Health Care PVT. LTD.

Note: This Report is subject to the terms and conditions mentioned overleaf  
 web: www.applediagnostic.com  
 e-mail: applediagnostichyd@gmail.com





Name : PONTULA SASMITA  
 Age/Gender : 39YEARS/FEMALE  
 Sample Type : SERUM  
 Ref By : Mediwheel

Patient Id : 6160  
 Sample Drawn Date : 27-Jul-2024  
 Reported Date : 28-Jul-2024

## CLINICAL BIOCHEMISTRY

TEST DESCRIPTION	RESULT	UNITS	REFERENCE RANGE
<b>Thyroid Profile</b>			
TOTAL TRIIODOTHYRONINE (T3) (Method :ECLIA )	121.47	ng/dL	1-5 yrs: 105-269 6-10 yrs: 94-241 11-15 yrs: 82-213 16-20 Yrs: 80-210 20- 50 Yrs: 70-204 51-90 Yrs: 40-181 Pregnancy First Trimester: 81- 190 Second and third trimester: 100-260
TOTAL THYROXINE (T4) (Method :ECLIA )	9.1	ug/dL	1 Yrs - 5 Yrs :7.3-15.0 6 Yrs - 10 Yrs :6.4-13.3 11 Yrs - 15 Yrs : 5.6-11.7 16 Yrs - 100 Yrs : Adults: 3.2-12.6 Pregnancy : 3.2-18.9
THYROID STIMULATING HORMONE (TSH) (Method :ECLIA )	1.55	μIU/mL	0.52 - 16.0 : 1 Day - 30 Days 0.46 - 8.10 : 1 Mon - 5 Yrs 0.36 - 5.80 : 6 Yrs - 18 Yrs 0.35 - 5.50 : 18 Yrs - 55 Yrs 0.50 - 8.90 : >55 yrs Pregnancy Ranges 1st Tri :0.1 - 2.5 IInd Tri :0.2 - 3.0 IIIRD Tri:0.3 - 3.0

-----End of the Report-----

DR. S. V. RAMANA MD.  
 Chief Pathologist

Assay result should be correlated clinically with other laboratory finding and the total clinical status of the patient.

Note : This Report is subject to the terms and conditions mentioned overleaf

Note : PARTIAL REPRODUCTION OF THIS REPORT IS NOT PERMITTED

*Healthy testing for Wealthy living*

A Unit of Avanathi Health Care PVT. LTD.

Note: This Report is subject to the terms and conditions mentioned overleaf

web: www.applediagnostic.com

e-mail: applediagnostichyd@gmail.com





Name : PONTULA SASMITA  
 Age/Gender : 39YEARS/FEMALE  
 Sample Type : Urine  
 Ref By : Mediwheel

Patient Id : 6180  
 Sample Drawn Date : 27-Jul-2024  
 Reported Date : 27-Jul-2024

## CLINICAL PATHOLOGY

TEST DESCRIPTION	RESULT	UNITS	REFERENCE RANGE
CUE- (OP)			
PHYSICAL EXAMINATION			
Quantity	20 ml		
Colour	PALE YELLOW		
Clarity	CLEAR		
Reaction (pH)*	Acidic		
Specific gravity	1.025		
CHEMICAL EXAMINATION			
Albumin	Nil		
Sugar	Nil		
Bile salts	Absent		
Bile pigments	Absent		
MICROSCOPIC EXAMINATION			
PUS CELLS	2-3	/ HPF	
Epithelial Cells	3-4	/ HPF	
R.B.Cs	Nil		
CASTS	Nil		
CRYSTALS	Nil		
OTHERS	Absent		
Method: Strip/Microscopy			

-----End of the Report-----

DR. S. V. RAMANA MD.  
 Chief Pathologist

Assay result should be correlated clinically with other laboratory finding and the total clinical status of the patient.  
 Note: This Report is subject to the terms and conditions mentioned overleaf  
 Note: PARTIAL REPRODUCTION OF THIS REPORT IS NOT PERMITTED

*Healthy testing for Wealthy living*

A Unit of Avanthy Health Care PVT. LTD.

Note: This Report is subject to the terms and conditions mentioned overleaf  
 web: www.applediagnostic.com  
 e-mail: applediagnostichyd@gmail.com





भारत सरकार  
GOVERNMENT OF INDIA



పొంతుల సస్మిత

Pontula Sasmita

పుట్టిన తేదీ/DOB: 04/10/1985

స్త్రీ/ FEMALE

Mobile No: 9951220609

3153 6789 2310

VID : 9152 1762 2844 4293

నా ఆధార్ , నా గుర్తింపు







Name : **PONTULA SASMITA**  
 Age/Gender : 39YEARS/FEMALE  
 Ref By : Mediwheel

Patient Id : 6180  
 Sample Drawn Date : 27-Jul-2024  
 Reported Date : 31-Jul-2024

**RADIOLOGY**

## **DEPARTMENT OF RADIOLOGY**

### **ULTRASOUND SCAN OF WHOLE ABDOMEN**

**LIVER** : Normal in size 140 mm with normal echotexture. No focal lesions or dilated biliary radicles.  
**No IHBD / CBD dilatation. Portal vein is normal.**

**GALL BLADDER** : partially distended

**SPLEEN** : Normal in size 113 mm with normal echotexture. No focal lesions.

**PANCREAS** : Head, body, and visualized parts of tail are normal. No focal lesions or peripancreatic collections are seen.

**RIGHT KIDNEY** : Measuring 98 x 47 mm. Normal in size and echotexture. Pelvicalyceal system is normal. No calculi or hydronephrosis.

**LEFT KIDNEY** : Measuring 92 x 49 mm. Normal in size and echotexture. Pelvicalyceal system is normal. No calculi or hydronephrosis.

**URINARY BLADDER** : Well distended and normal. No calculi/wall thickening.

**UTERUS** : Anteverted (84 x 38 x 40 mm), normal in size with echotexture. No mass lesions. Endometrial echo is normal, measures : 6.6 mm.

**OVARIES** : Normal in size and echotexture. No focal lesions or cysts are seen.  
 Right Ovary : 27 x 21 mm Left Ovary : 33 x 22 mm

No ascites or lymphadenopathy is seen.

**IMPRESSION :**

**\* NO SONOGRAPHIC ABNORMALITY.**

**FOR CLINICAL CORRELATION AND FURTHER EVALUATION IF INDICATED.**

**Radiologist**

Assay result should be correlated clinically with other laboratory finding and the total clinical status of the patient.  
 Note : This Report is subject to the terms and conditions mentioned overleaf  
 Note : PARTIAL REPRODUCTION OF THIS REPORT IS NOT PERMITTED

*Healthy testing for Wealthy living*



