



Download
For Medical Purpose only.



559 / DIVNEET KAUR / 32 Yrs / F / 0 Cms / 0 Kg Date: 10-Mar-2024

Non-Cardiac Pain / Angina / Non-Hypercholesterolemia / Non-Diabetic / Negative Estrogen / Non-Athlete

Stage	Time	Duration	Speed(mph)	Elevation	METs	Rate	% THR	BP	RPP	PVC	Comments
Supine	00:37	0:37	00.0	00.0	01.0	067	36 %	120/70	080	00	
Standing	01:20	0:43	00.0	00.0	01.0	065	35 %	120/70	078	00	
HV	01:53	0:33	00.0	00.0	01.0	075	40 %	120/70	090	00	
ExStart	02:00	0:07	00.0	00.0	01.0	090	48 %	120/70	108	00	
BRUCE Stage 1	05:00	3:00	01.7	10.0	04.7	142	76 %	130/80	184	00	
PeakEx	07:53	2:53	02.5	12.0	07.0	160	85 %	135/85	216	00	
Recovery	08:53	1:00	00.0	00.0	01.0	112	60 %	135/85	151	00	
Recovery	09:53	2:00	00.0	00.0	01.0	102	54 %	130/80	132	00	
Recovery	10:53	3:00	00.0	00.0	01.0	102	54 %	125/75	127	00	
Recovery	11:53	4:00	00.0	00.0	01.0	081	43 %	125/75	101	00	
Recovery	11:55	4:03	00.0	00.0	01.0	081	43 %	125/75	101	00	

FINDINGS :

- Exercise Time : 05:53
- Max HR Attained : 160 bpm 85% of Target 188
- Max BP Attained : 135/85
- Max WorkLoad Attained : 7 Fair response to induced stress
- Test Objective : RULED OUT IHD
- History : None
- Test End Reasons : Test Complete, Test Complete, Test Complete, Test Complete, Test Complete

REPORT :

Imp. - stress test - negative for exercise induced ischemia.

[Handwritten signature]



BRUCE:Supine(0:37)

ARAVALI HOSPITAL

559 / DIVNEET KAUR / 32 Yrs / F / 0 Cms / 0 Kg / HR : 67

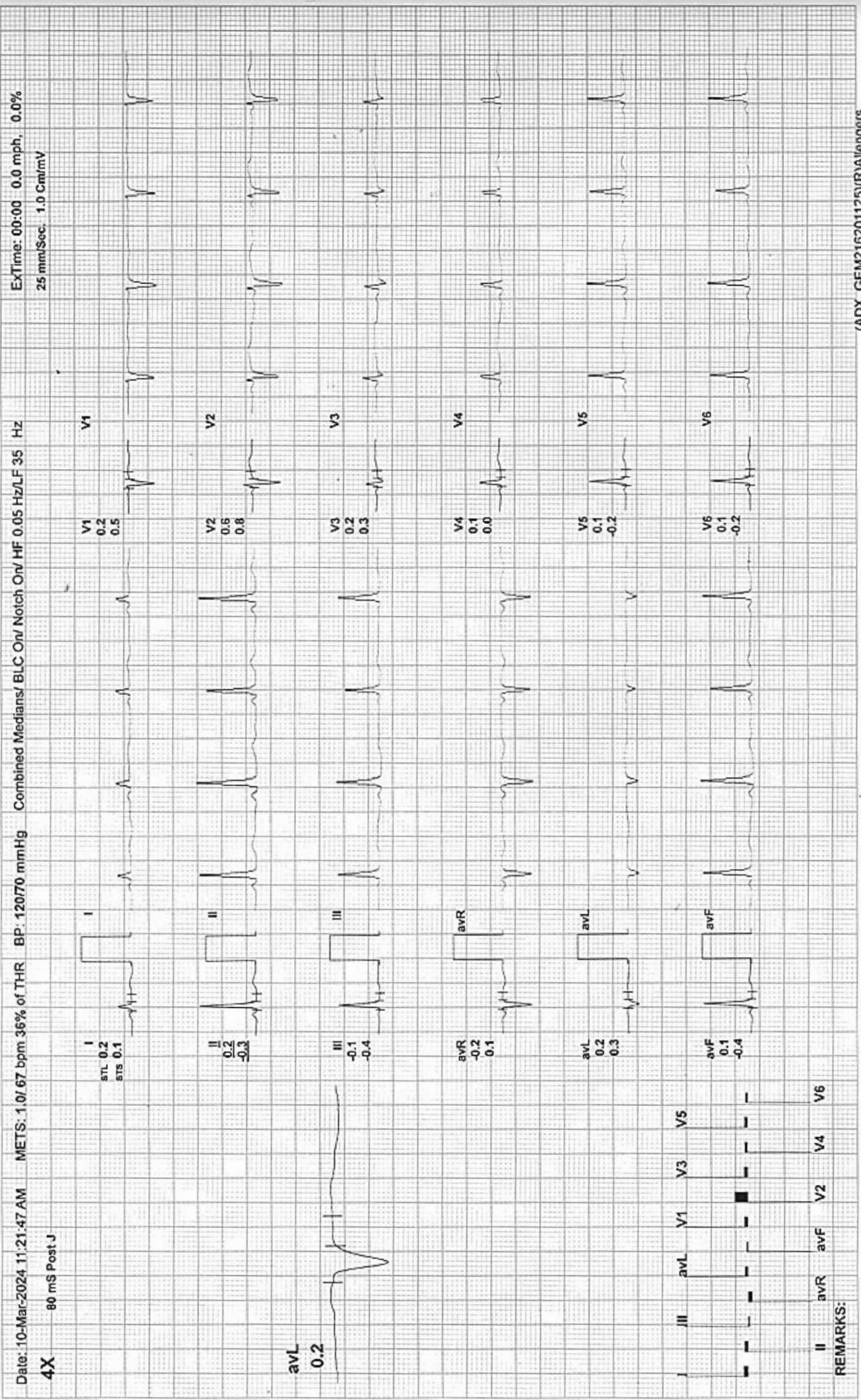



BRUCE:Standing(0:44)

ARAVALI HOSPITAL

559 / DIVNEET KAUR / 32 Yrs / F / 0 Cms / 0 Kg / HR : 65

EXTime: 00:00 0.0 mph. 0.0%
25 mm/Sec. 1.0 Cm/mV

Date: 10-Mar-2024 11:21:47 AM METS: 1.0/ 65 bpm 35% of THR BP: 120/70 mmHg Combined Medians/ BLC On/ Notch On/ HF 0.05 Hz/LF 35 Hz

4X 60 mS Post J

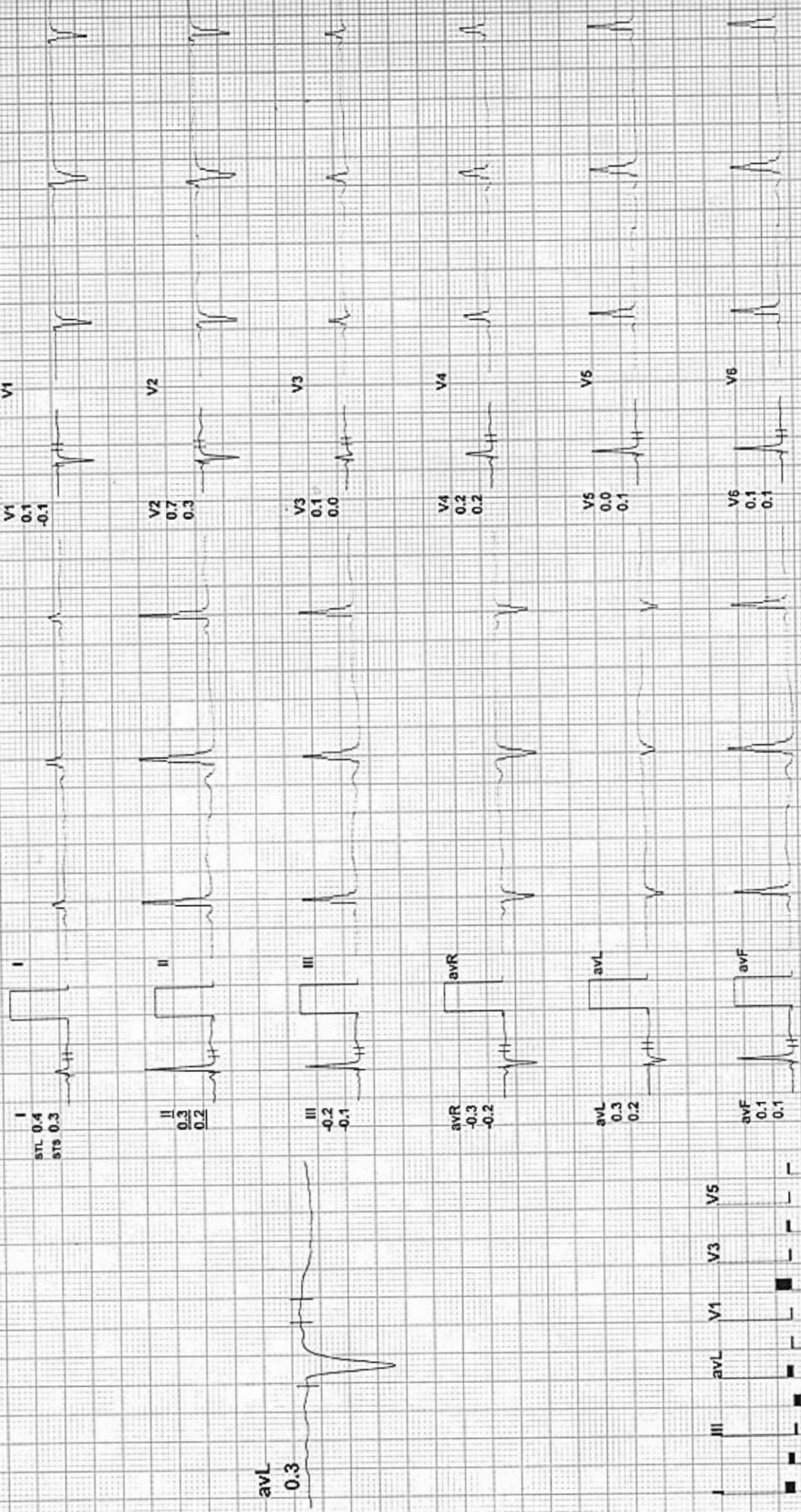

REMARKS:



BRUCE:HV(0:33)

AVALI HOSPITAL

/ DIVNEET KAUR / 32 Yrs / F / 0 Cms / 0 Kg / HR : 75

10-Mar-2024 11:21:47 AM

METS: 1.0/ 75 bpm 40% of THR BP: 120/70 mmHg

Combined Medians/ BLC On/ Notch On/ HF 0.05 Hz/LF 35 Hz

EXTime: 00:00 0.0 mph, 0.0%
25 mm/Sec. 1.0 Cm/mV

80 mS Post J

I
STL 0.2
STB 0.1

II
0.0
-0.4

III
-0.2
-0.5

avR
-0.1
0.2

avL
0.2
0.3

avF
-0.1
-0.5

V1
0.2
0.6

V2
0.6
0.8

V3
0.1
0.3

V4
0.1
0.0

V5
0.0
-0.3

V6
-0.1
-0.4

avL
0.2

V5

V3

V1

avL

III

V6

V4

V2



ExStart

ARAVALI HOSPITAL

559 / DIVNEET KAUR / 32 Yrs / F / 0 Cms / 0 Kg / HR : 90

Date: 10-Mar-2024 11:21:47 AM

METS: 1.0 / 90 bpm 48% of THR BP: 120/70 mmHg

Combined Medians/ BLC On/ Notch On/ HF 0.05 Hz/LF 35 Hz

ExTime: 00:00 0.0 mph, 0.0%
25 mm/Sec. 1.0 Cm/mV

4X 80 mS Post J

I
STL 0.3
STs 0.2

II
0.0
-0.1

avL
0.3

avR
-0.2
0.0

avL
0.3
0.2

avF
-0.2
-0.2

V1
0.0
0.4

V2
0.4
0.7

V3
-0.1
0.2

V4
-0.1
0.0

V5
0.2
0.1

V6
0.0
-0.1

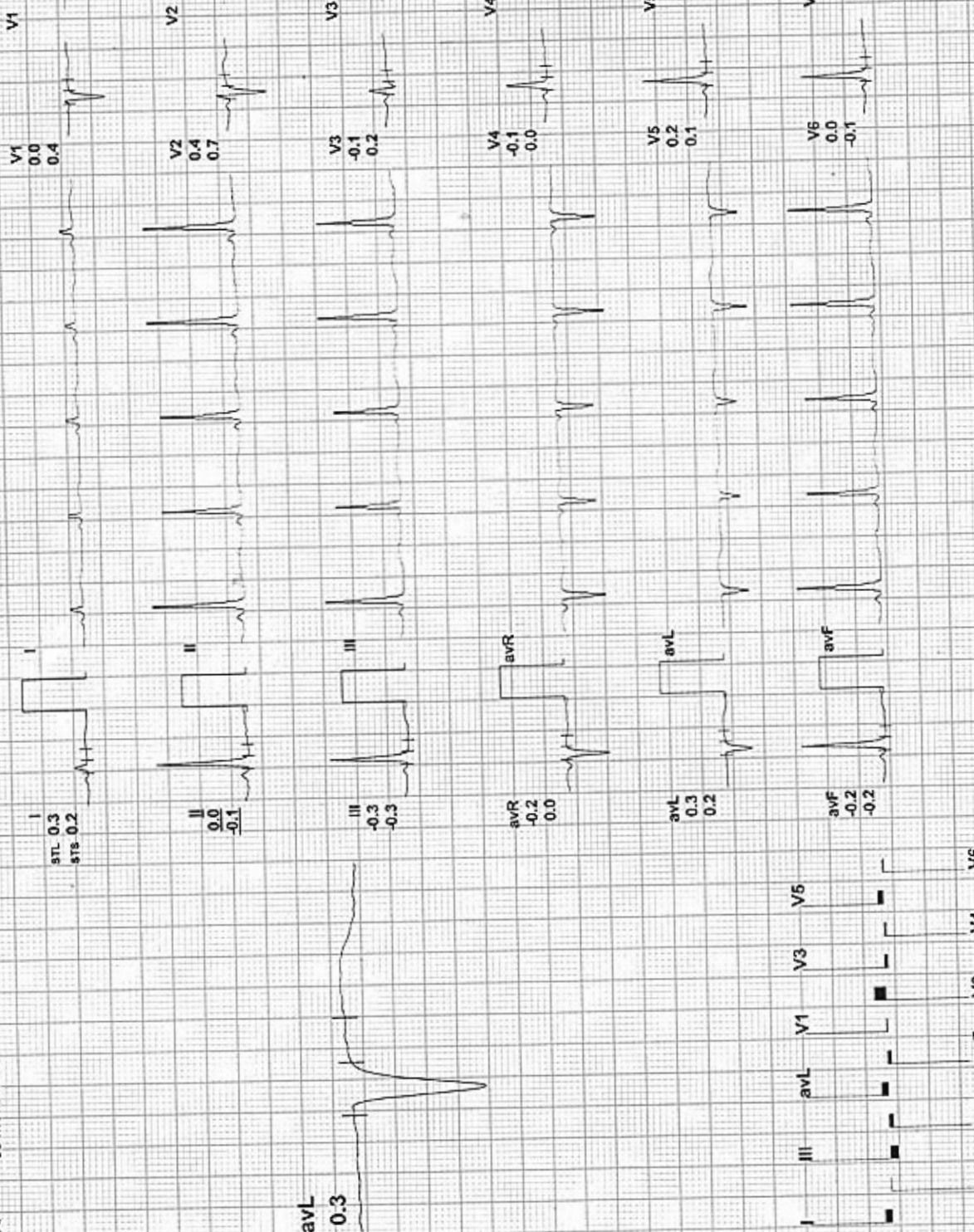



BRUCE: Stage 1 (3:00)

ARAVALI HOSPITAL

559 / DIVNEET KAUR / 32 Yrs / F / 0 Cms / 0 Kg / HR : 142

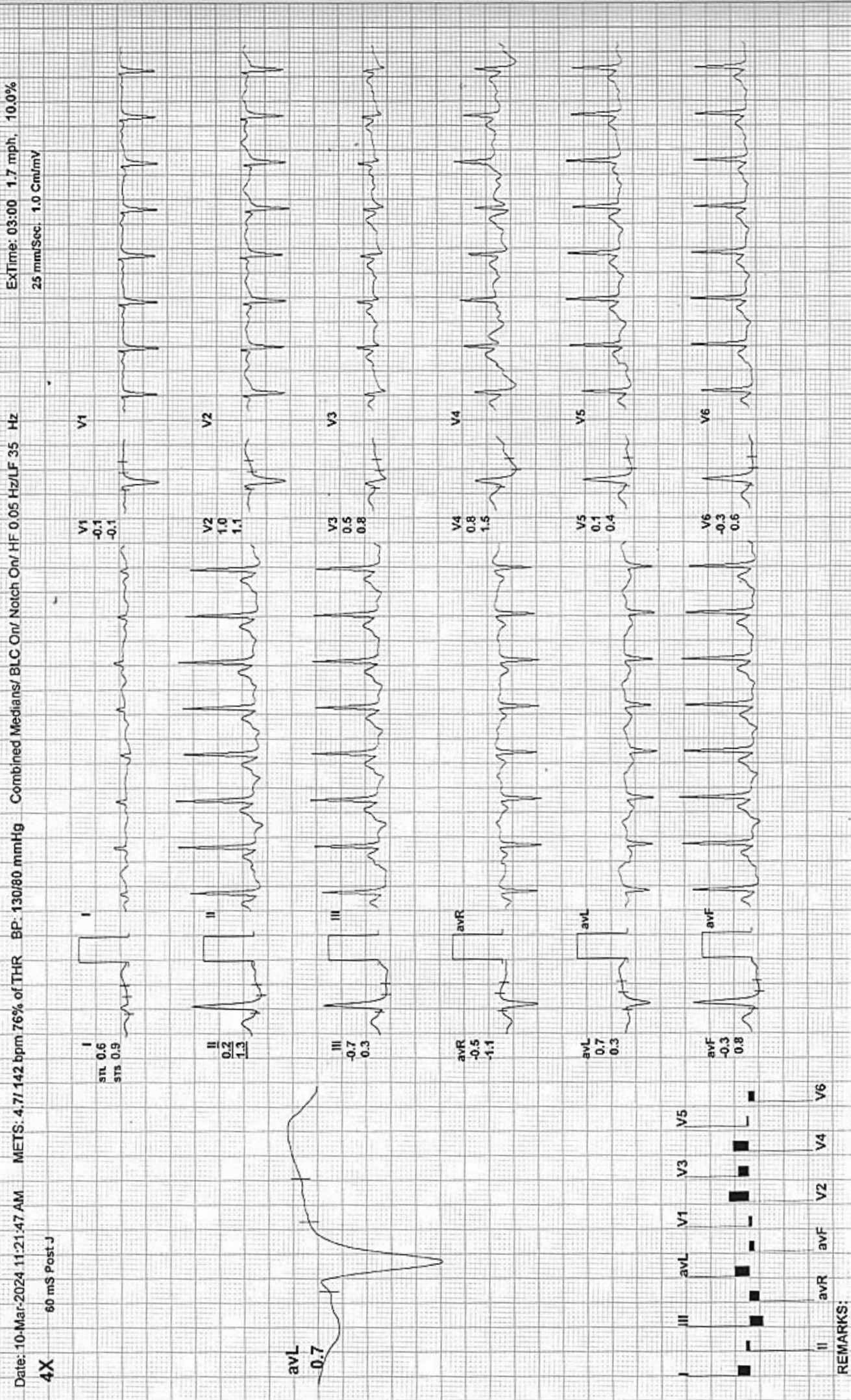



559 / DIVNEET KAUR / 32 Yrs / F / 0 Cms / 0 Kg / HR : 155

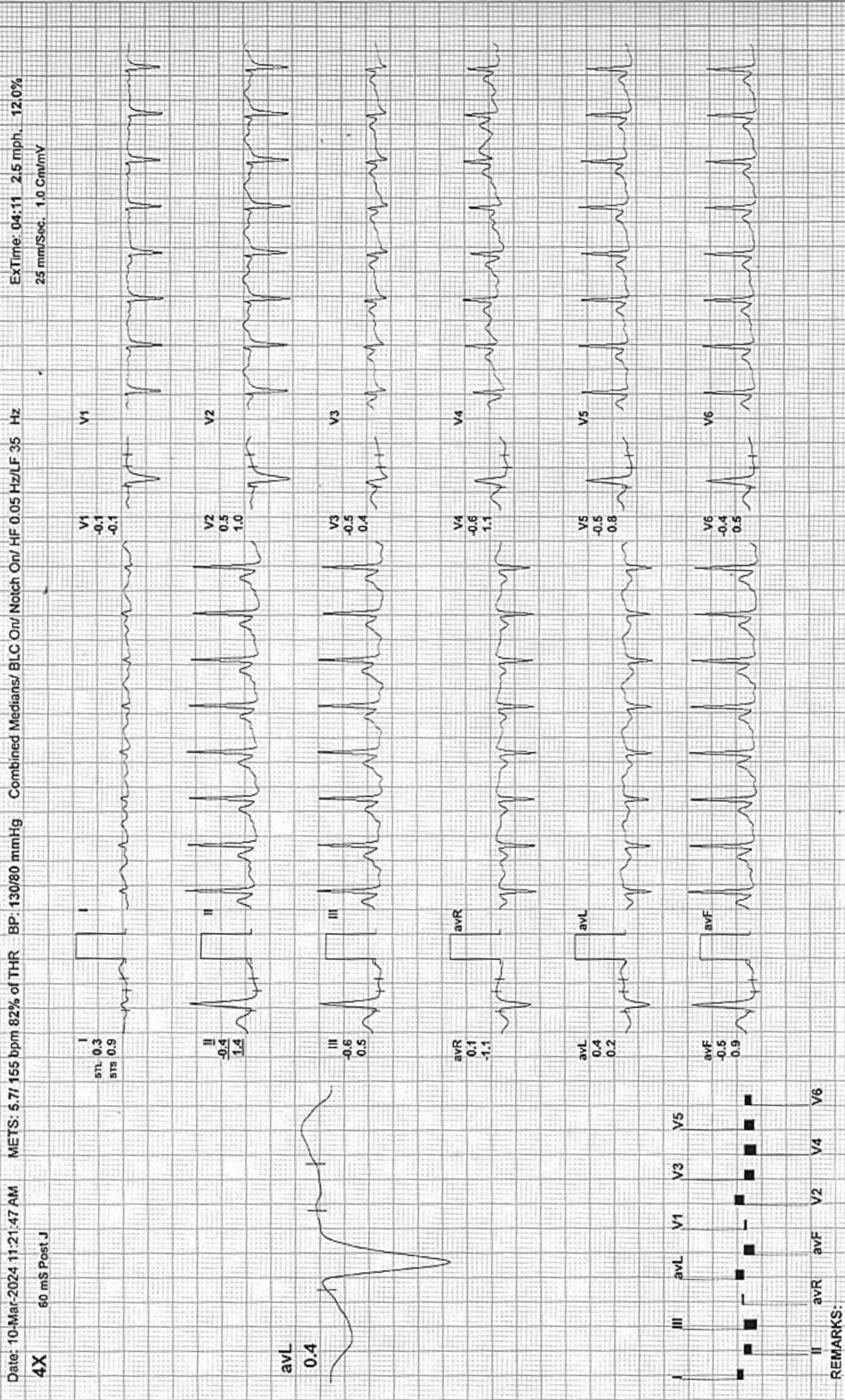

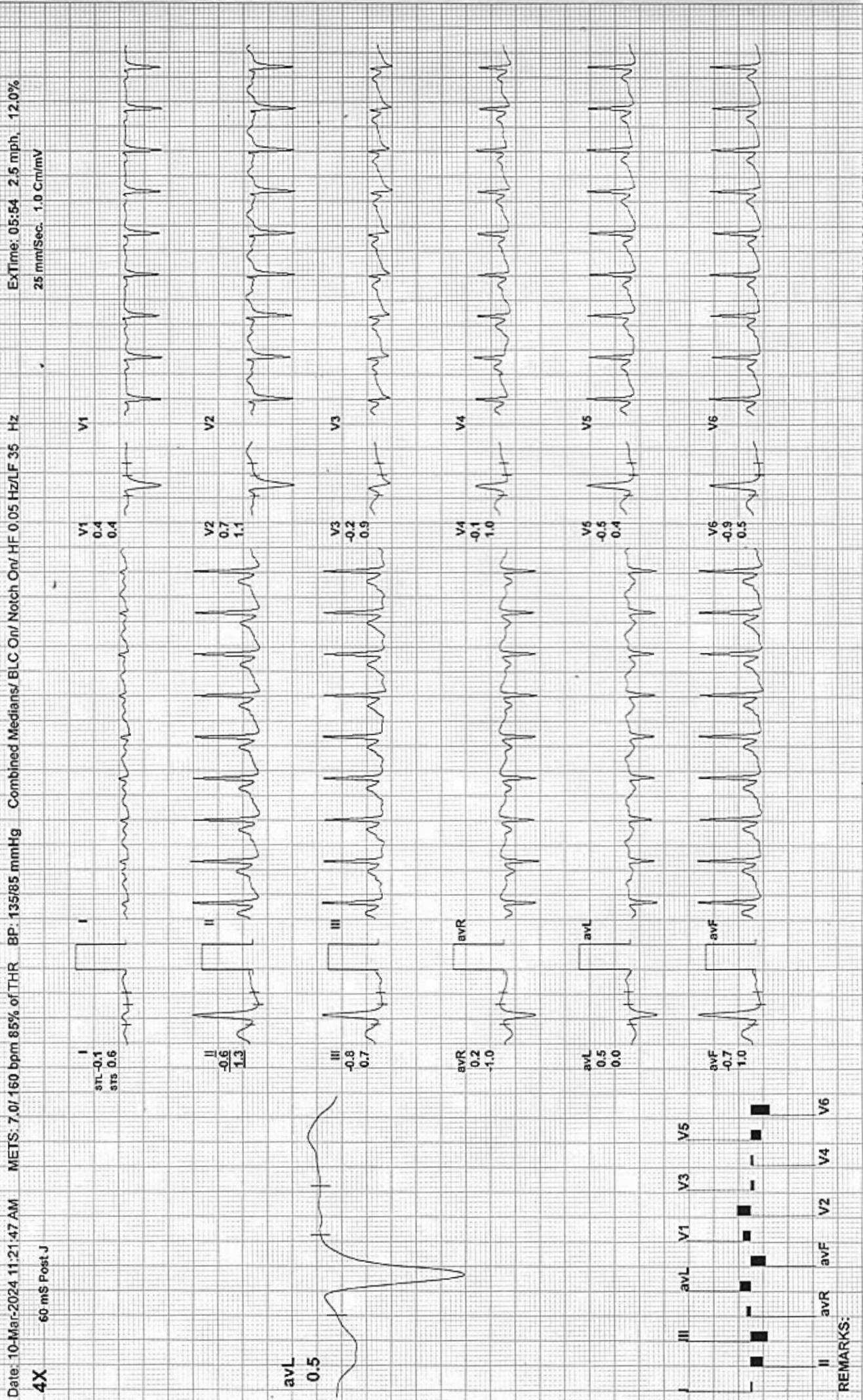



Recovery(1:00)

ARAVALI HOSPITAL

559 / DIVNEET KAUR / 32 Yrs / F / 0 Cms / 0 Kg / HR : 112

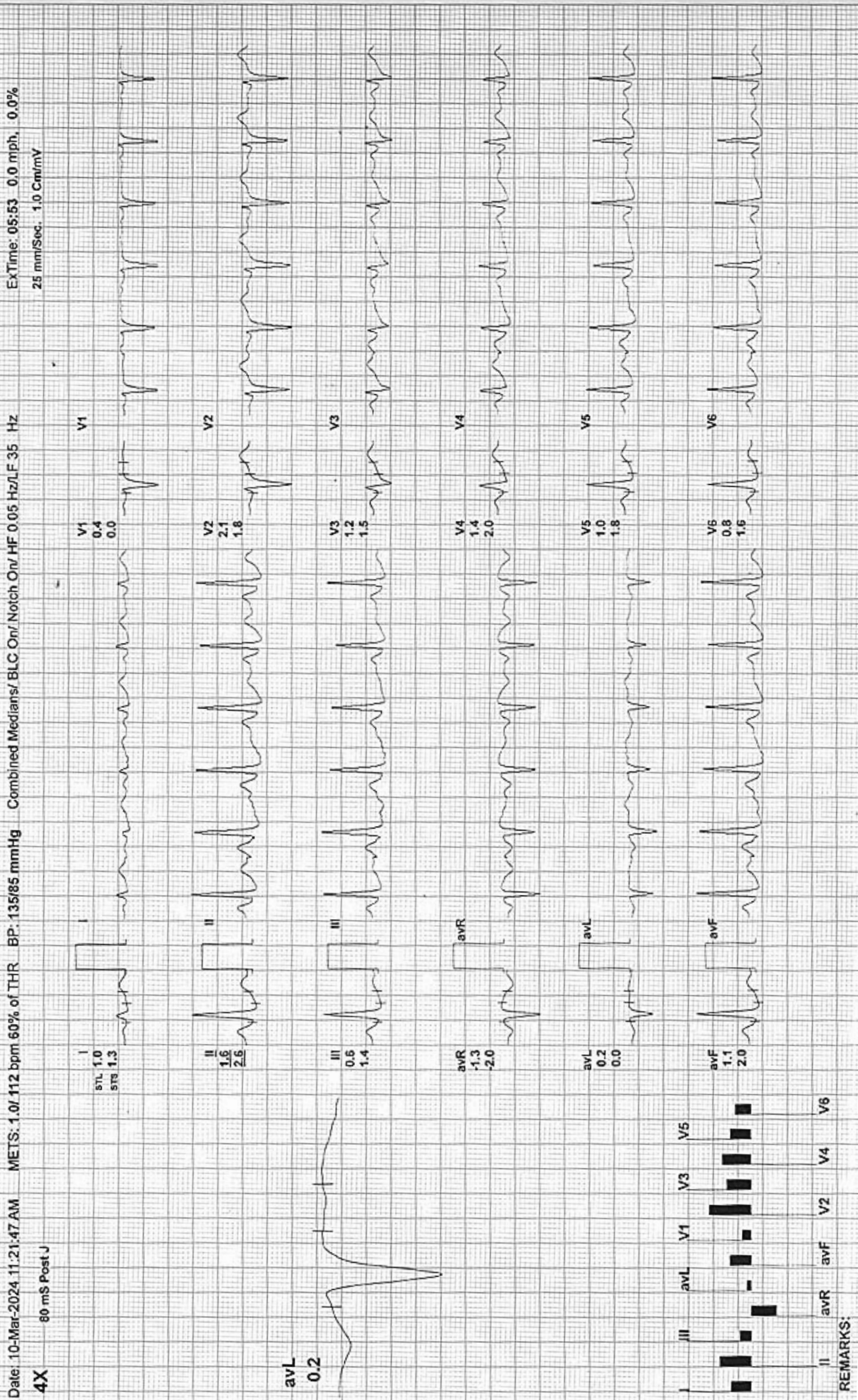



Recovery(2:00)

RAVALI HOSPITAL

59 / DIVNEET KAUR / 32 Yrs / F / 0 Cms / 0 Kg / HR : 102

ate: 10-Mar-2024 11:21:47 AM

METS: 1.0 / 102 bpm 54% of THR

BP: 130/80 mmHg

ExTime: 05:53 0.0 mph, 0.0%

4X 80 mS Post J

25 mm/Sec. 1.0 Cm/mV

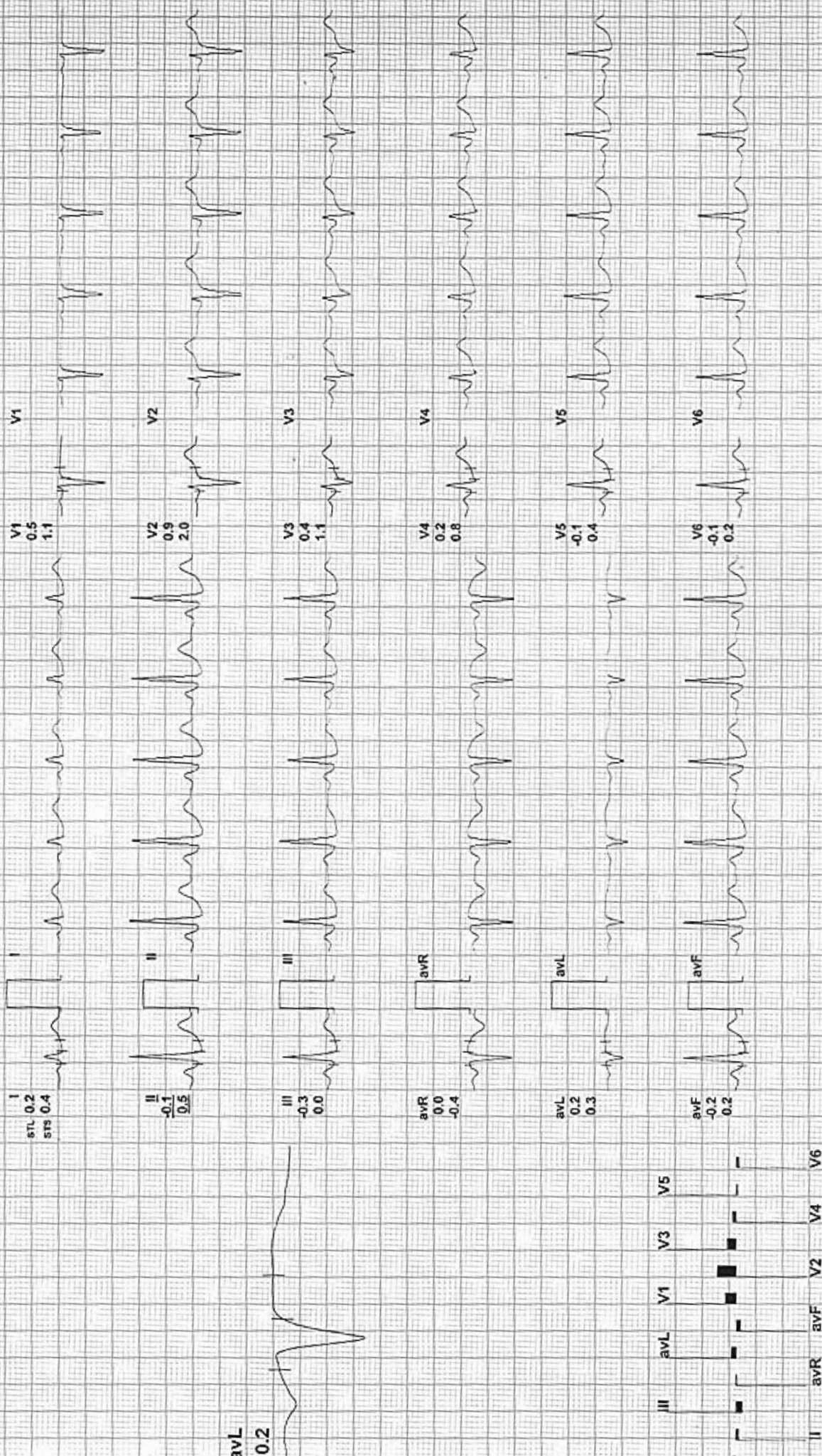

REMARKS:

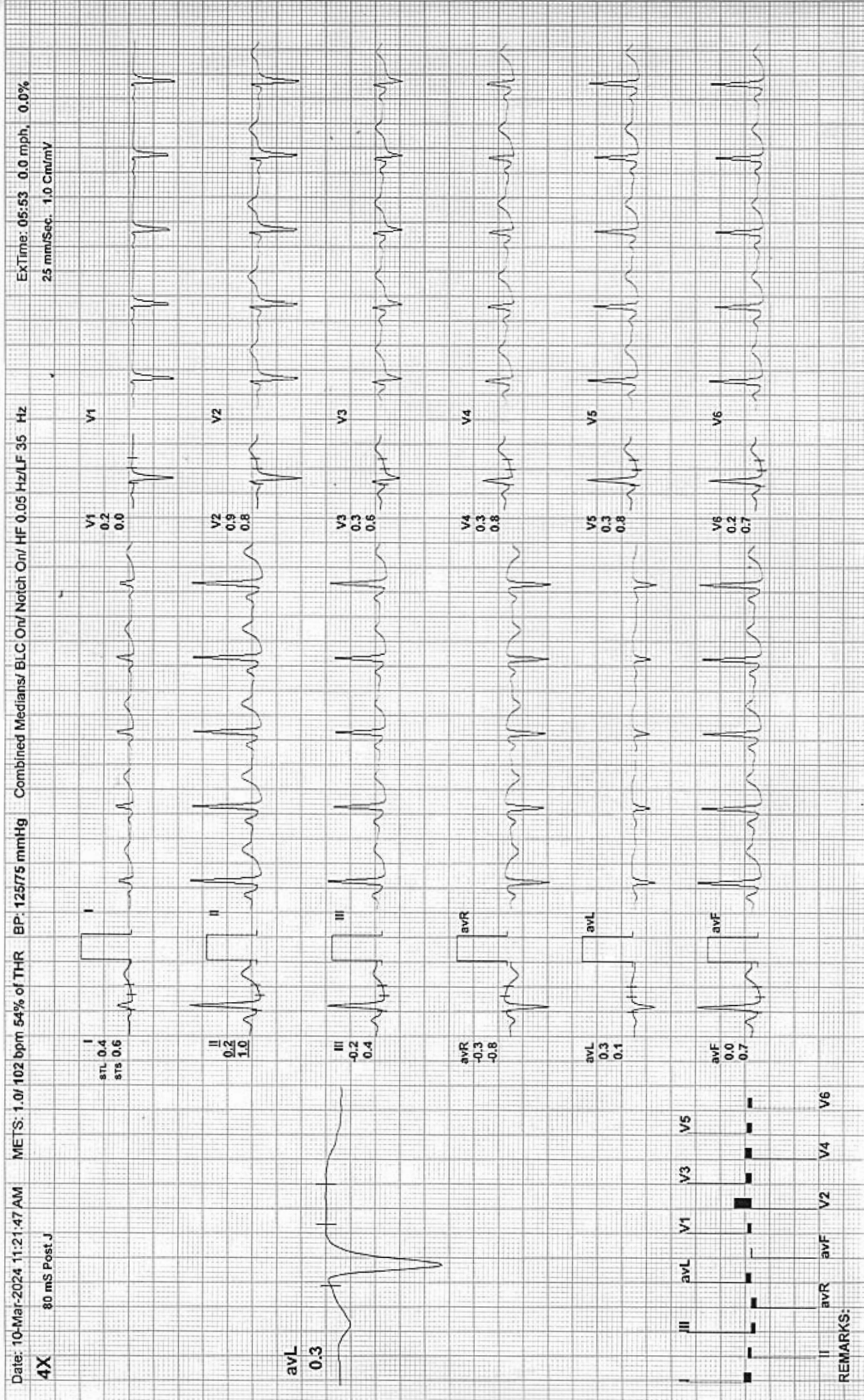

REMARKS:

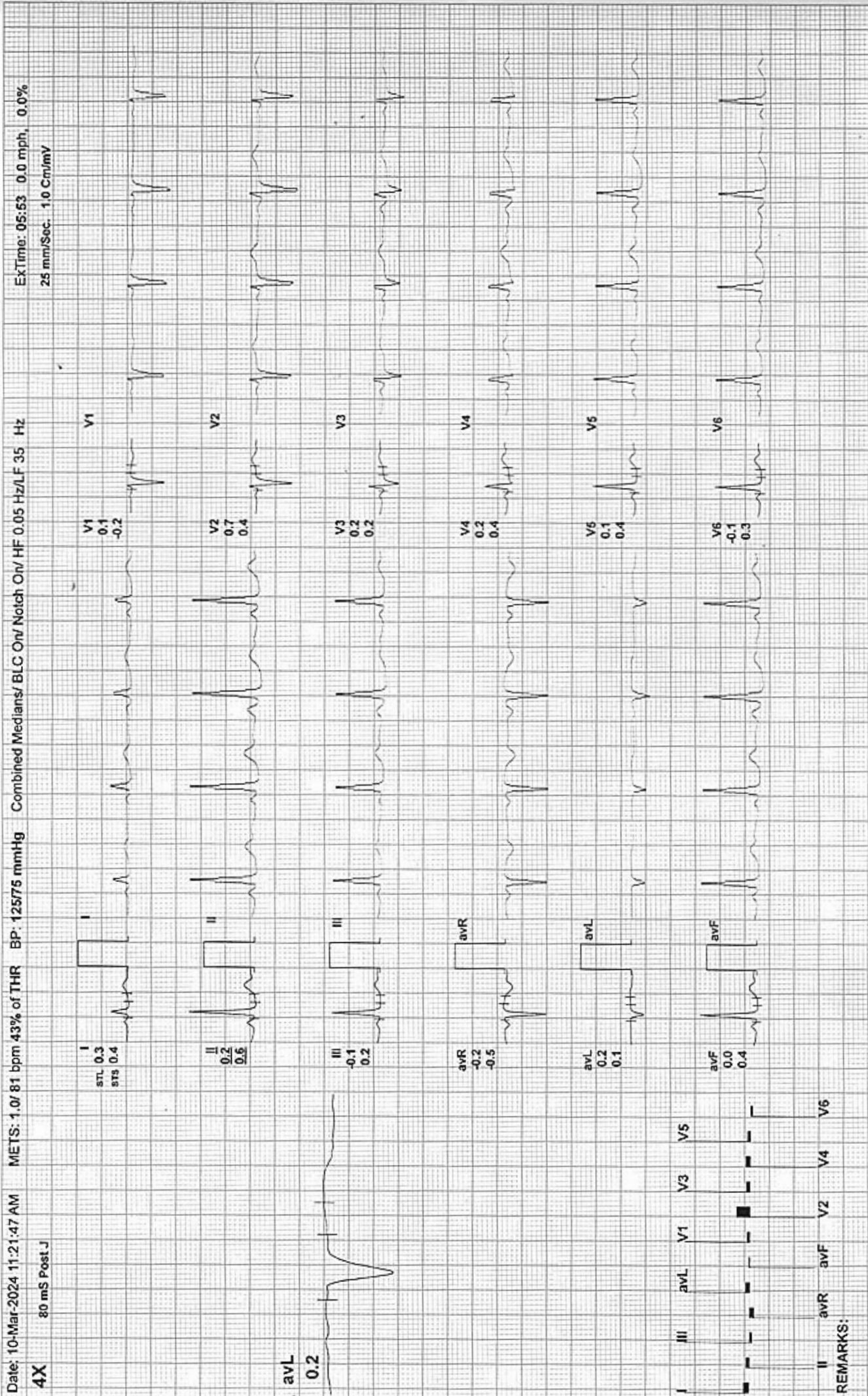



Recovery(4:03)

RAVALI HOSPITAL

9 / DIVINEET KAUR / 32 Yrs / F / 0 Cms / 0 Kg / HR : 81

ExTime: 05:53 0.0 mph, 0.0%

25 mm/Sec. 1.0 Cm/mV

METS: 1.0/ 81 bpm 43% of THR BP: 125/75 mmHg Combined Medians/ BLC On/ HF 0.05 Hz/LF 35 Hz

e: 10-Mar-2024 11:21:47 AM

80 mS Post J

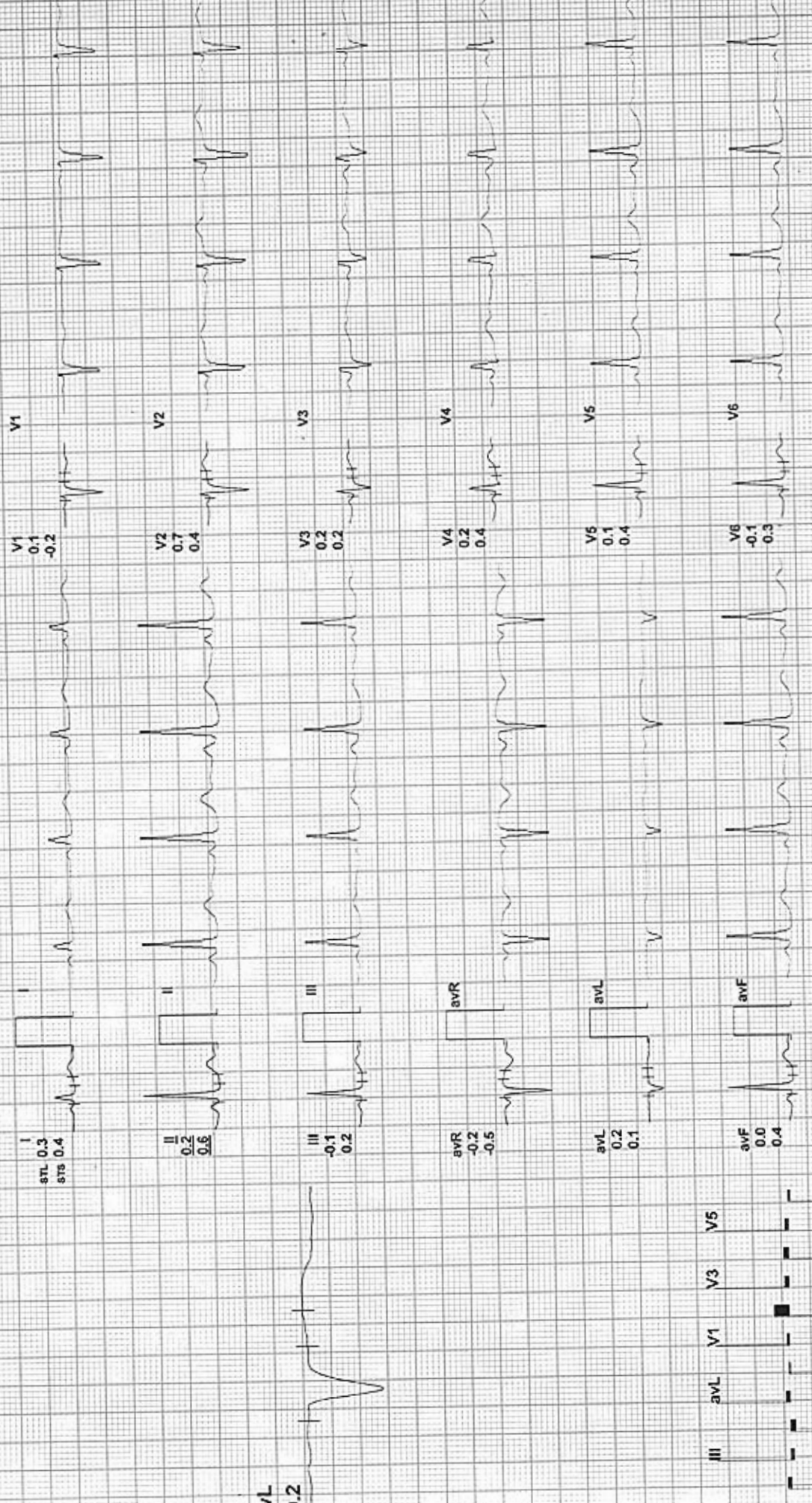

EMARKS:

(ADX_GEM2 16201125)(R)Allengers



Aravali Hospital

332, Ambamata Scheme, Udaipur - 313 004
T: 91 294 2430222, 2431222
email : aravalihospital@yahoo.com



गुणवत्ता पूर्ण चिकित्सा सेवाओं के लिये
भारत सरकार की
क्वालिटी काउंसिल ऑफ इण्डिया (QCI-NABH)
द्वारा प्रमाणित

Name Mrs. DIVNEET KAUR	Visit Date & Time 10/03/2024 10:18:45	PATIENT ID 112316651
Age 32 Yrs Sex Female	Sample Accepted : 10/03/2024 10:59:50	Ref. By
	Test Authenticated at : 10/03/2024 17:21:25	



HAEMATOLOGY

Test Name	Value	Status	Unit	Biological Ref Interval
HAEMOGLOBIN (HB)	12.7		gm %	11.0 - 16.0
RBC Count	4.39		X10 ⁶ /UL	3.50 - 5.50
PCV	36.9		%	36.0 - 48.0
MEAN CORP. VOLUME (MCV)	84.2		fL	80.0 - 99.0
MEAN CORP. HB (MCH)	28.9		pg	27.0 - 32.0
MEAN CORP. HB CON. (MCHC)	34.3		g/dL	32.0 - 36.0
RDW-CV	12.4		%	11.0 - 16.0
RDW-SD	40.2		fl	35.0 - 56.0
TLC Count	7.82		/cmm	4.00 - 11.00
Differential Leucocyte Count (DLC)				
POLYMORPH	66		%	45 - 75
LYMPHOCYTE	27		%	20 - 45
EOSINOPHIL	03		%	01 - 06
MONOCYTE	04		%	01 - 10
BASOPHIL	00		%	00 - 01
TOTAL PLATELET COUNT	266		x10 ³ /uL	150 - 450
MPV	9.8			7.4 - 10.4
PDW	13.8		%	10.0 - 17.0
PCT	0.3		%	0.1 - 0.3
P-LCR	28.9		%	11.0 - 45.0
P-LCC	77.0			30.0 - 90.0
ESR	34	H	mm/1st hr.	0 - 20



DR. NARENDRA MOGRA
RMC NO5394

Helpline : 9352 108 108

www.aravalihospital.in





Aravali Hospital

332, Ambamata Scheme, Udaipur - 313 004
T: 91 294 2430222, 2431222
email : aravalihospital@yahoo.com



गुणवत्ता पूर्ण चिकित्सा सेवाओं के लिये
भारत सरकार की
क्वालिटी काउंसिल ऑफ इण्डिया (QCI-NABH)
द्वारा प्रमाणित

Name Mrs. DIVNEET KAUR	Visit Date & Time 10/03/2024 10:18:45	PATIENT ID 112316651
Age 32 Yrs Sex Female	Sample Accepted : 10/03/2024 10:59:50	Ref. By
	Test Authenticated at : 10/03/2024 17:21:25	



HAEMATOLOGY

Test Name	Value	Status	Unit	Biological Ref Interval
-----------	-------	--------	------	-------------------------

Blood Group (ABORH)

'O' POSITIVE



DR. NARENDRA MOGRA
RMC NO5394

Helpline : 9352 108 108

www.aravalihospital.in





Aravali Hospital

332, Ambamata Scheme, Udaipur - 313 004
T: 91 294 2430222, 2431222
email : aravalihospital@yahoo.com



गुणवत्ता पूर्ण चिकित्सा सेवाओं के लिये
भारत सरकार की
क्वालिटी काउंसिल ऑफ इण्डिया (QCI-NABH)
द्वारा प्रमाणित

Name Mrs. DIVNEET KAUR	Visit Date & Time 10/03/2024 10:18:45	PATIENT ID 112316651
Age 32 Yrs Sex Female	Sample Accepted : 10/03/2024 10:59:50	Ref. By
	Test Authenticated at : 10/03/2024 17:21:25	



Test Name	Value	Status	Unit	Biological Ref Interval
-----------	-------	--------	------	-------------------------

LIPID PROFILE

CHOLESTEROL TOTAL	217.00	H	mg/dl	<200.00
TRIGLYCERIDES	200.00		mg/dl	0.00 - 200.00
HDL CHOLESTEROL	47.18		mg/dl	30.00 - 65.00
LDL CHOLESTROL	130.00	H	mg/dl	35.00 - 100.00
VLDL CHOLESTEROL	40.00	H	mg/dl	12.00 - 35.00
CHOLESTEROL TOTAL / HDL RATIO	4.60			0.00 - 4.90
CHOLESTEROL LDL / HDL RATIO	2.76			0.00 - 5.00



DR. NARENDRA MOGRA
RMC NO5394

Helpline : 9352 108 108

www.aravalihospital.in



Aravali Hospital

332, Ambamata Scheme, Udaipur - 313 004
T: 91 294 2430222, 2431222
email : aravalihospital@yahoo.com



गुणवत्ता पूर्ण चिकित्सा सेवाओं के लिये
भारत सरकार की
क्वालिटी काउंसिल ऑफ इण्डिया (QCI-NABH)
द्वारा प्रमाणित

Name Mrs. DIVNEET KAUR

Visit Date & Time 10/03/2024 10:18:45

PATIENT ID 112316651

Age 32 Yrs Sex Female

Sample Accepted : 10/03/2024 10:59:50

Test Authenticated at : 10/03/2024 17:21:25

Ref. By



Test Name

Value

Status

Unit

Biological Ref Interval

LIVER FUNCTION TEST (LFT)

BILIRUBIN-TOTAL	0.49		mg/dl	0.20 - 1.20
BILIRUBIN-DIRECT	0.10		mg/dl	0.00 - 0.25
BILIRUBIN-INDIRECT	0.39		mg/dl	0.10 - 0.40
SGOT-AST	20.14		U/L	0.00 - 35.00
SGPT-ALT	16.88		U/L	0.00 - 45.00
ALKALINE PHOSPHATASE	115.00		IU/L	35.00 - 129.00
PROTIEN-TOTAL	7.86		gm/dl	6.00 - 8.50
ALBUMIN	4.57		gm/dl	3.50 - 5.20
GLOBULIN	3.29		gm/dl	2.50 - 4.00
A:G RATIO	1.39			1.10 - 2.20



DR. NARENDRA MOGRA
RMC NO5394

Helpline : 9352 108 108

www.aravalihospital.in





Aravali Hospital

332, Ambamata Scheme, Udaipur - 313 004
T: 91 294 2430222, 2431222
email : aravalihospital@yahoo.com



गुणवत्ता पूर्ण चिकित्सा सेवाओं के लिये
भारत सरकार की
क्वालिटी काउंसिल ऑफ इण्डिया (QCI-NABH)
द्वारा प्रमाणित

Name Mrs. DIVNEET KAUR

Visit Date & Time 10/03/2024 10:18:45

PATIENT ID 112316651

Sample Accepted : 10/03/2024 10:59:50

Age 32 Yrs Sex Female

Test Authenticated at : 10/03/2024 17:21:25

Ref. By



BIOCHEMISTRY

Test Name	Value	Status	Unit	Biological Ref Interval
BLOOD SUGAR (FASTING)	97.1		mg/dl	60.0 - 110.0
UREA	30.0		mg/dl	15.0 - 45.0
CREATININE	0.74		mg/dl	0.50 - 1.30
URIC ACID	5.55		mg/dl	2.60 - 7.20



DR. NARENDRA MOGRA
RMC NO5394

Helpline : 9352 108 108

www.aravalihospital.in





Aravali Hospital

332, Ambamata Scheme, Udaipur - 313 004
T: 91 294 2430222, 2431222.
email : aravalihospital@yahoo.com



गुणवत्ता पूर्ण चिकित्सा सेवाओं के लिये
भारत सरकार की
क्वालिटी काउंसिल ऑफ इण्डिया (QCI-NABH)
द्वारा प्रमाणित

Name Mrs. DIVNEET KAUR	Visit Date & Time 10/03/2024 10:18:45	PATIENT ID 112316651
Age 32 Yrs Sex Female	Sample Accepted : 10/03/2024 10:59:50	Ref. By
	Test Authenticated at : 10/03/2024 17:21:25	



BIOCHEMISTRY

Test Name	Value	Status	Unit	Biological Ref Interval
HBA1C				
GLYCOSYLATED HAEMOGLOBIN-A1C	5.00		%	Below 6.5% : Good Control 6.5% - 7% : Fair Control 7.0% - 8% : Unsatisfactory Control >8% Poor Control
AVERAGE BLOOD GLUCOSE (ABG) Method: Derived from HbA1c Value	96.80		%	90 - 120 Good Control 121 - 150 Fair Control 151 - 180 Unsatisfactory Control > 180 Poor Control



DR. NARENDRA MOGRA
RMC NO5394

Helpline : 9352 108 108

www.aravalihospital.in



Aravali Hospital

332, Ambamata Scheme, Udaipur - 313 004
T: 91 294 2430222, 2431222
email : aravalihospital@yahoo.com



गुणवत्ता पूर्ण चिकित्सा सेवाओं के लिये
भारत सरकार की
क्वालिटी काउंसिल ऑफ इण्डिया (QCI-NABH)
द्वारा प्रमाणित

Name Mrs. DIVNEET KAUR

Visit Date & Time 10/03/2024 10:18:45

PATIENT ID 112316651

Sample Accepted : 10/03/2024 10:59:50

Age 32 Yrs Sex Female

Test Authenticated at : 10/03/2024 17:21:25

Ref. By



IMMUNOLOGY

Test Name	Value	Status	Unit	Biological Ref Interval
T3	0.99		ng/ml	0.87 - 1.78
T4	11.37		ug/dl	4.82 - 15.65
TSH	1.732		micro U/ml	0.340 - 5.600

TSH levels may be affected by acute illness and drugs like dopamine and gluco corticoids.

Low or undetectable TSH is suggestive of Grave's disease

TSH between 5.5 to 15.0 with normal T3,T4 indicates impaired thyroid hormone or subclinical hypothyroidism or normal T3,T4 with slightly low TSH suggests subclinical hyperthyroidism

TSH suppression does not reflect severity of hyperthyroidism therefore, measurement of FT3,FT4 is important.

Free T3 is first hormone to increase in early hyperthyroidism.

Only TSH level can prove to be misleading in patients on treatment.

Therefore Free T3, Free T4 along with TSH should be checked.

During pregnancy clinically T3T4 can be high and TSH can be slightly low.



DR. NARENDRA MOGRA
RMC NO5394

Helpline : 9352 108 108

www.aravalihospital.in



Aravali Hospital

332, Ambamata Scheme, Udaipur - 313 004
T: 91 294 2430222, 2431222
email : aravalihospital@yahoo.com



गुणवत्ता पूर्ण चिकित्सा सेवाओं के लिये
भारत सरकार की
क्वालिटी काउंसिल ऑफ इण्डिया (QCI-NABH)
द्वारा प्रमाणित

Name Mrs. DIVNEET KAUR	Visit Date & Time 10/03/2024 10:18:45	PATIENT ID 112316651
Age 32 Yrs Sex Female	Sample Accepted : 10/03/2024 10:59:50	Ref. By
	Test Authenticated at : 10/03/2024 17:21:25	



CLINICAL PATHOLOGY

Test Name	Value	Status	Unit	Biological Ref Interval
-----------	-------	--------	------	-------------------------

URINE EXAMINATION PHYSICAL EXAMINATION

QUANTITY	20
COLOUR	PALE YELLOW
SPECIFIC GRAVITY	QNS
APPEARANCE	HAZY
DEPOSITS	NIL
PH	ACIDIC

CHEMICAL EXAMINATION

ALBUMIN	TRACE
SUGAR	NIL

MICROSCOPY EXAMINATION

EPITHELIAL CELLS	15-20	/HPF
PUS CELLS	8-10	/HPF
RBC'S	NIL	/HPF
CASTS	ABSENT	
CRYSTALS	ABSENT	
BACTERIA	+	
YEAST CELLS	NIL	
TRICHOMONAS VAGINALIS	NIL	
SPERMATOOZA	NIL	
OTHERS	NIL	



DR. NARENDRA MOGRA End of Report ***
RMC NO5394
DR. HUSSAIN ALI RANGWALA Helpline : 9352 108 108



R



MS. DIVNEET KAUR 32YRS BOB INS F CHEST PA 10-Mar-24
ARAVALI HOSPITAL, 332 AMBAMATA SCHEME, UDAIPUR

BOB

DIVNEET KAUR 32YR

Male

3/10/2024 10:44:11 AM

Rate 70 . Age not entered, assumed to be 50 years old for purpose of ECG interpretation
 . Sinus rhythm.....normal P axis, V-rate 50- 99
 PR 112 . Borderline short PR interval.....PR int <120ms
 QRSD 81 . Borderline T wave abnormalities.....T/QRS ratio < 1/20 or flat T
 QT 423
 QTc 457

--AXIS--

P 52
 QRS 66
 T 35

12 Lead; Standard Placement

- BORDERLINE ECG -

Unconfirmed Diagnosis

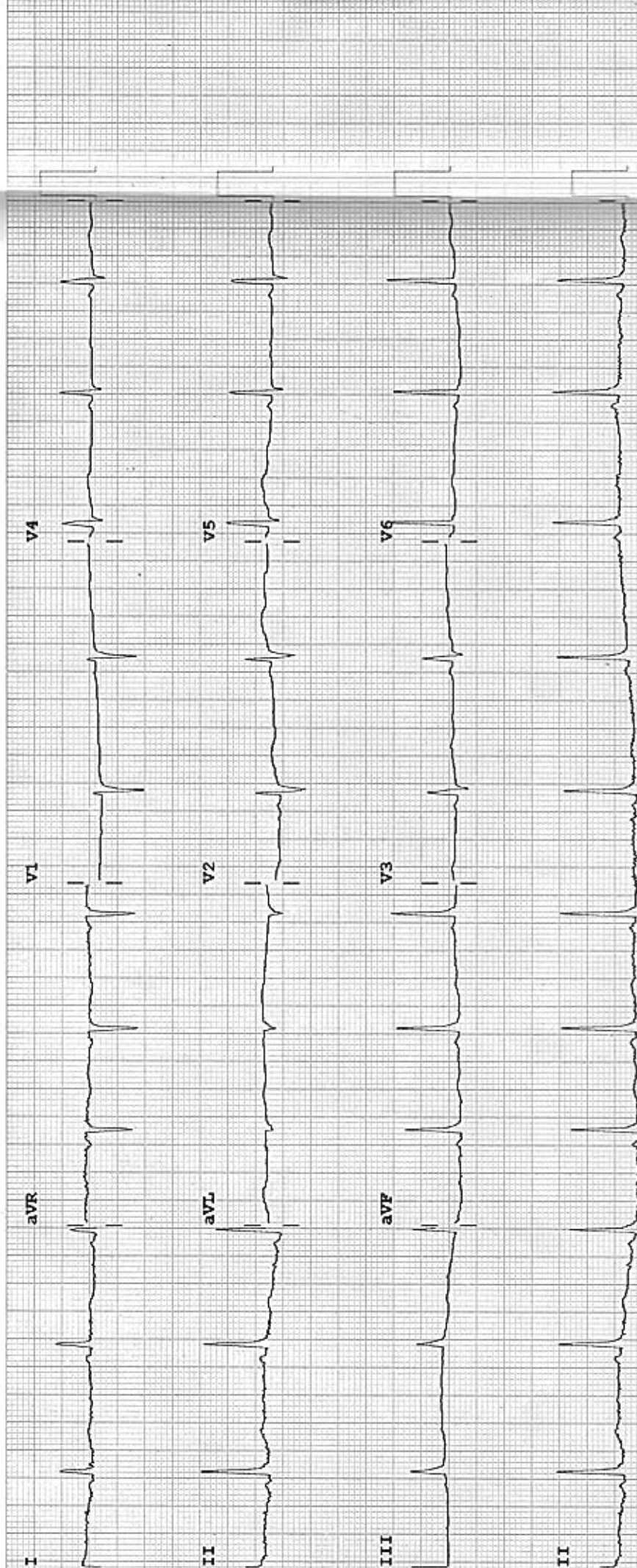

Device:

Speed: 25 mm/sec

Limb: 10 mm/mV

Chest: 10.0 mm/mV

F 60~ 0.15-100 Hz

100B CL

P?