



Handwritten signature

Dr. Alka Patnaik
M.B.S., C.G.O.-Nagpur Reg. No. 73367
Dip. Psychotherapy-U.K. Reg. No. OF395

Only for Health Checkup.

Neha Kumari

SUBURBAN DIAGNOSTICS (I) PVT. LTD.
Shop No 22, Ground Floor, Raikar Bhawan,
Sector-17, Vashi, Navi Mumbai - 400 703
Tel 27884547 / 27864548.

PHYSICAL EXAMINATION REPORT

Patient Name	Dr. Mrs Neha Kumari	Sex/Age	F/37
Date	22/03/25	CID	2307901525

History and Complaints

1/0 Migraine Headache

EXAMINATION FINDINGS:

Height (cms):	162	Temp (0c):	Normal
Weight (kg):	62	Skin:	Normal
Blood Pressure	120/70	Nails:	Clubbing
Pulse	72/w	Lymph Node:	NP
BMI	23.6		

Systems :

Cardiovascular:	S, S, Loud, NO-murmur
Respiratory:	A/B/S
Genitourinary:	Normal
GI System:	Normal
CNS:	Migraine (1)

Impression:

Good Health

Advice:

CHIEF COMPLAINTS:

1)	Hypertension:	NO
2)	IHD	NO
3)	Arrhythmia	NO
4)	Diabetes Mellitus	NO
5)	Tuberculosis	NO
6)	Asthama	NO
7)	Pulmonary Disease	NO
8)	Thyroid/ Endocrine disorders	NO
9)	Nervous disorders	NO
10)	GI system	NO
11)	Genital urinary disorder	NO
12)	Rheumatic joint diseases or symptoms	+ sore
13)	Blood disease or disorder	NO
14)	Cancer/lump growth/cyst	NO
15)	Congenital disease	NO
16)	Surgeries	NO
17)	Musculoskeletal System	NO

PERSONAL HISTORY:

1)	Alcohol	NO
2)	Smoking	NO
3)	Diet	veg
4)	Medication	NO

Dr. Alka Patnaik
M.B.B.S., C.G.O.-Nagpur Reg. No. 73367
Dip. Psysextherapy-U.K. Reg. No. OF395

SUBURBAN DIAGNOSTICS (I) PVT. LTD.
Shop No. 22, Ground Floor, Raikar Bhavan,
Sector-17, Vashi, Navi Mumbai - 400 703
Tel 27884547 / 27864548.

NAME: - Dr Mrs Neha Kamrani

AGE / SEX :- 43/37

REGN NO :- 2307901525

REF DR :-

GYNECOLOGICAL EXAMINATION REPORT

OBSERVED VALUE

TEST DONE

CHIEF COMPLAINTS :- NO

MARITAL STATUS :- Married

MENSTRUAL HISTORY :-

- MENARCHE :- 12 yr .
- PRESENT MENSTRUAL HISTORY :- Regular
- PAST MENSTRUAL HISTORY :- Regular
- OBSTETRIC HISTORY :- G2 P1 A1 L1 FTND
- PAST HISTORY :- - D+C
- PREVIOUS SURGERIES :- NO
- ALLERGIES :- NO
- FAMILY HISTORY :- NO

- DRUG HISTORY :- After surgery.
- BOWEL HABITS :- } Regular -
- BLADDER HABITS :- }

PERSONAL HISTORY :-

TEMPERATURE :- NAD

RS :- Normal

CVS :- Normal

PULSE / MIN :- 72/min

BP (mm of hg):- 120/20

BREAST EXAMINATION:- NAD

PER ABDOMEN :- NAD - No Scale

PRE VAGINAL:- →

RECOMMENDATION :-



Dr. Alka Patnaik
M.B.B.S., C.G.O.-Nagpur Reg. No. 73307
Dip. Psysextherapy-U.K. Reg. No. OF385

SUBURBAN DIAGNOSTICS (I) PVT. LTD.
Shop No. 22, Ground Floor, Raikar Bhavan,
Sector-17, Vashi, Navi Mumbai - 400 703
Tel 27884547 / 27864548.

Date:- 20/08/23

CID: 2307901525

Name:- Mrs Neha Kumari .

Sex / Age: F / 37

EYE CHECK UP

Chief complaints: NO

Systemic Diseases: - NO

Past history: H/o Surgical Correction (Lentis)

Unaided Vision: - Eyes

Aided Vision: - NO

Refraction:

(Right Eye)

(Left Eye)

	Sph	Cyl	Axis	Vn	Sph	Cyl	Axis	Vn
Distance	—————			6/6	—————			6/6
Near	—————			2/6	—————			2/6

Colour Vision: Normal / Abnormal

Remark:

SUBURBAN DIAGNOSTICS (I) PVT. LTD.
Shop No 22, Ground Floor, Raikar Bhavan,
Sector-17, Vashi, Navi Mumbai - 400 703
Tel 27884547 / 27864548.

Dr. Alka Patnaik
M.B.B.S., C.G.O.-Nagpur Reg. No. 73367
Dip. Psysotherapy-U.K. Reg. No. OF395

Patient Name: NEHA KUMARI
Patient ID: 2307901525

SUBURBAN DIAGNOSTICS - VASHI

Date and Time: 20th Mar 23 12:15 PM

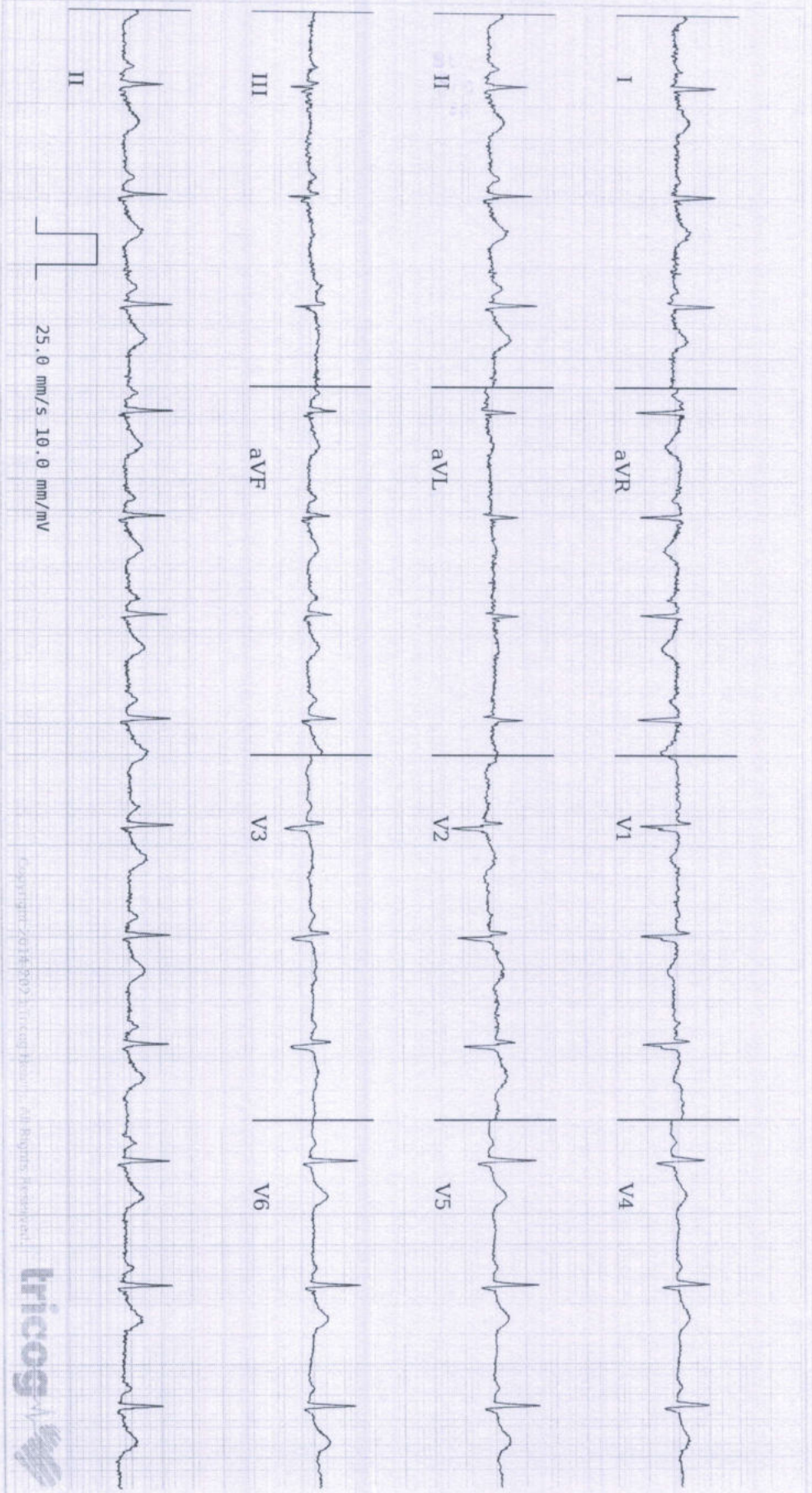

Age 37 8 15
years months days

Gender Female

Heart Rate 84bpm

Patient Vitals

BP: NA
Weight: NA
Height: NA
Pulse: NA
SpO2: NA
Respi: NA
Others:

Measurements

QRSD: 74ms
QT: 360ms
QTc: 425ms
PR: 130ms
P-R-T: 61° 23° 38°

ECG Within Normal Limits: Sinus Rhythm, Sinus Arrhythmia Seen. Otherwise. Please correlate clinically.

REPORTED BY

Arumani

Dr. Arumani N. Meevarani
M.D. (General Medicine)
Reg No 39329 M.M.C

Declaration: If Arrhythmia in this report is based on ECG alone and should be used as an adjunct to clinical history, symptoms, and results of other investigations and must be interpreted by a qualified physician. If Pacemaker studies are conducted by the clinician and not listed from the ECG.

CID : 2307901525
Name : Dr (Ms) NEHA KUMARI
Age / Sex : 37 Years/Female
Ref. Dr :
Reg. Location : Vashi Main Centre

Reg. Date : 20-Mar-2023
Reported : 20-Mar-2023 / 11:11

Use a QR Code Scanner
Application To Scan the Code

SONOMAMMOGRAPHY

Both breasts reveal normal parenchymal echotexture.

No focal solid or cystic mass lesion is seen.

No ductal dilatation is seen.

Right axillary tail of Spence is noted (normal variant).

IMPRESSION:

Normal Sonomammography of both breasts.

ACR BIRADS Category- I (Negative).

Follow-up Mammography after 1 year is suggested. Please bring all the films for comparison.

ACR BIRADS CATEGORY

- I. **Negative**
- II. **Benign.**
- III. **Probably benign.**
- IV. **Suspicious / Indeterminate.**
- V. **Highly Suggestive of malignancy**

-----End of Report-----



Dr Shilpa Beri
MBBS DMRE
Reg No 2002/05/2302
Consultant Radiologist

Click here to view images <<ImageLink>>

NAME :- NEHA KUMARI	AGE :- 37 YRS
SEX :- FEMALE	DATE :- 20/03/2023
CID NO :- 2307901525	

2D Echo and Colour doppler report

All cardiac chambers are normal in dimension
 No obvious resting regional wall motion abnormalities (RWMA)
 Interatrial and Interventricular septum – Appears Normal
 Valves – Structurally normal
 Good biventricular function.
 IVC is normal.
 Pericardium is normal.
 Great vessels - Origin and visualized proximal part are normal.
 No coarctation of aorta.

Doppler study

Normal flow across all the valves.
 No pulmonary hypertension.
 No diastolic dysfunction.

Measurements

Aorta annulus	19 mm
Left Atrium	29 mm
LVID(Systole)	18 mm
LVID(Diastole)	43 mm
IVS(Diastole)	8 mm
PW(Diastole)	9 mm
LV ejection fraction.	55-60%

Conclusion

Good biventricular function

No RWMA

Valves – Structurally normal
Trivial TR.

No diastolic dysfunction

No PAH

Dasgupta

Dr. Anirban Dasgupta
MBBS DNB

Reg. No. 2005/02/0920
Suburban Diagnostics (Vashi)

Performed by: Dr. Anirban Dasgupta
D.N.B. Internal Medicine, Diploma Cardiology (PGDCC-IGNOU).

Date:

To,

Suburban Diagnostics (India) Private Limited

VASHI CENTER

SHOP NO 22 RAIKAR BHAVAN

NEAR NAVARATNA HOTEL

SECTOR 17 VASHI NAVI MUMBAI 400703

SUBJECT- TO WHOMSOEVER IT MAY CONCERN

Dear Sir/ Madam,

This is to informed you that I, Myself Mr/ Mrs/ Ms. Dr. Neha Kumari
don't want to performed the following tests:

- 1) stad don't want to performed by me.
- 2) _____
- 3) _____
- 4) _____
- 5) _____
- 6) _____

CID No. & Date

: 20/3/2023 - 2307 901525

Corporate/ TPA/ Insurance Client Name :

Thanking you.

Yours sincerely,

(Mr/Mrs/Ms. Neha Kumari)



CID : 2307901525
Name : DR (MS).NEHA KUMARI
Age / Gender : 37 Years / Female
Consulting Dr. : -
Reg. Location : Vashi (Main Centre)

Use a QR Code Scanner
Application To Scan the Code
Collected : 20-Mar-2023 / 10:42
Reported : 20-Mar-2023 / 15:08

MEDIWHEEL FULL BODY HEALTH CHECKUP FEMALE ABOVE 40/TMT

CBC (Complete Blood Count), Blood

<u>PARAMETER</u>	<u>RESULTS</u>	<u>BIOLOGICAL REF RANGE</u>	<u>METHOD</u>
<u>RBC PARAMETERS</u>			
Haemoglobin	9.3	12.0-15.0 g/dL	Spectrophotometric
RBC	3.97	3.8-4.8 mil/cmm	Elect. Impedance
PCV	31.2	36-46 %	Measured
MCV	79	80-100 fl	Calculated
MCH	23.4	27-32 pg	Calculated
MCHC	29.8	31.5-34.5 g/dL	Calculated
RDW	16.2	11.6-14.0 %	Calculated
<u>WBC PARAMETERS</u>			
WBC Total Count	4550	4000-10000 /cmm	Elect. Impedance
<u>WBC DIFFERENTIAL AND ABSOLUTE COUNTS</u>			
Lymphocytes	31.8	20-40 %	
Absolute Lymphocytes	1446.9	1000-3000 /cmm	Calculated
Monocytes	6.9	2-10 %	
Absolute Monocytes	313.9	200-1000 /cmm	Calculated
Neutrophils	55.8	40-80 %	
Absolute Neutrophils	2538.9	2000-7000 /cmm	Calculated
Eosinophils	4.5	1-6 %	
Absolute Eosinophils	204.8	20-500 /cmm	Calculated
Basophils	1.0	0.1-2 %	
Absolute Basophils	45.5	20-100 /cmm	Calculated
Immature Leukocytes	-		
WBC Differential Count by Absorbance & Impedance method/Microscopy.			
<u>PLATELET PARAMETERS</u>			
Platelet Count	180000	150000-400000 /cmm	Elect. Impedance
MPV	12.9	6-11 fl	Calculated
PDW	26.8	11-18 %	Calculated
<u>RBC MORPHOLOGY</u>			



CID : 2307901525
Name : DR (MS).NEHA KUMARI
Age / Gender : 37 Years / Female
Consulting Dr. : -
Reg. Location : Vashi (Main Centre)

Collected : 20-Mar-2023 / 10:42
Reported : 20-Mar-2023 / 15:00

Use a QR Code Scanner
Application To Scan the Code

Hypochromia	Mild
Microcytosis	Mild
Macrocytosis	-
Anisocytosis	Mild
Poikilocytosis	Mild
Polychromasia	-
Target Cells	-
Basophilic Stippling	-
Normoblasts	-
Others	Elliptocytes-occasional
WBC MORPHOLOGY	-
PLATELET MORPHOLOGY	Megaplatelets seen on smear
COMMENT	-

Specimen: EDTA Whole Blood

ESR, EDTA WB-ESR 37 2-20 mm at 1 hr. Sedimentation

*Sample processed at SUBURBAN DIAGNOSTICS (INDIA) PVT. LTD Panvel Lab, Panvel East
*** End Of Report ***



J. Mujawar

Dr.IMRAN MUJAWAR
M.D (Path)
Pathologist



CID : 2307901525
Name : DR (MS).NEHA KUMARI
Age / Gender : 37 Years / Female
Consulting Dr. : -
Reg. Location : Vashi (Main Centre)

Use a QR Code Scanner Application To Scan the Code
Collected : 20-Mar-2023 / 10:42
Reported : 20-Mar-2023 / 15:08

MEDIWHEEL FULL BODY HEALTH CHECKUP FEMALE ABOVE 40/TMT

<u>PARAMETER</u>	<u>RESULTS</u>	<u>BIOLOGICAL REF RANGE</u>	<u>METHOD</u>
GLUCOSE (SUGAR) FASTING, Fluoride Plasma	91.2	Non-Diabetic: < 100 mg/dl Impaired Fasting Glucose: 100-125 mg/dl Diabetic: >/= 126 mg/dl	Hexokinase
GLUCOSE (SUGAR) PP, Fluoride Plasma PP/R	106.7	Non-Diabetic: < 140 mg/dl Impaired Glucose Tolerance: 140-199 mg/dl Diabetic: >/= 200 mg/dl	Hexokinase
Urine Sugar (Fasting)	Absent	Absent	
Urine Ketones (Fasting)	Absent	Absent	

*Sample processed at SUBURBAN DIAGNOSTICS (INDIA) PVT. LTD Panvel Lab, Panvel East
*** End Of Report ***



J. Mujawar

Dr. IMRAN MUJAWAR
M.D (Path)
Pathologist



CID : 2307901525
Name : DR (MS).NEHA KUMARI
Age / Gender : 37 Years / Female
Consulting Dr. : -
Reg. Location : Vashi (Main Centre)

Use a QR Code Scanner
Application To Scan the Code
Collected : 20-Mar-2023 / 10:42
Reported : 20-Mar-2023 / 15:10

MEDIWHEEL FULL BODY HEALTH CHECKUP FEMALE ABOVE 40/TMT
KIDNEY FUNCTION TESTS

PARAMETER	RESULTS	BIOLOGICAL REF RANGE	METHOD
BLOOD UREA, Serum	17.5	12.8-42.8 mg/dl	Kinetic
BUN, Serum	8.2	6-20 mg/dl	Calculated
CREATININE, Serum	0.80	0.51-0.95 mg/dl	Enzymatic
eGFR, Serum	86	>60 ml/min/1.73sqm	Calculated
Note: eGFR estimation is calculated using MDRD (Modification of diet in renal disease study group) equation			
TOTAL PROTEINS, Serum	7.0	6.4-8.3 g/dL	Biuret
ALBUMIN, Serum	4.7	3.5-5.2 g/dL	BCG
GLOBULIN, Serum	2.3	2.3-3.5 g/dL	Calculated
A/G RATIO, Serum	2.0	1 - 2	Calculated
URIC ACID, Serum	4.5	2.4-5.7 mg/dl	Enzymatic
PHOSPHORUS, Serum	3.3	2.7-4.5 mg/dl	Molybdate UV
CALCIUM, Serum	8.8	8.6-10.0 mg/dl	N-BAPTA
SODIUM, Serum	136	135-148 mmol/l	ISE
POTASSIUM, Serum	4.2	3.5-5.3 mmol/l	ISE
CHLORIDE, Serum	102	98-107 mmol/l	ISE

*Sample processed at SUBURBAN DIAGNOSTICS (INDIA) PVT. LTD Panvel Lab, Panvel East
*** End Of Report ***



J. Mujawar

Dr. IMRAN MUJAWAR
M.D (Path)
Pathologist



CID : 2307901525
Name : DR (MS).NEHA KUMARI
Age / Gender : 37 Years / Female
Consulting Dr. : -
Reg. Location : Vashi (Main Centre)

Use a QR Code Scanner Application To Scan the Code
Collected : 20-Mar-2023 / 10:42
Reported : 20-Mar-2023 / 15:08

MEDIWHEEL FULL BODY HEALTH CHECKUP FEMALE ABOVE 40/TMT
GLYCOSYLATED HEMOGLOBIN (HbA1c)

PARAMETER	RESULTS	BIOLOGICAL REF RANGE	METHOD
Glycosylated Hemoglobin (HbA1c), EDTA WB - CC	5.4	Non-Diabetic Level: < 5.7 % Prediabetic Level: 5.7-6.4 % Diabetic Level: >/= 6.5 %	HPLC
Estimated Average Glucose (eAG), EDTA WB - CC	108.3	mg/dl	Calculated

Intended use:

- In patients who are meeting treatment goals, HbA1c test should be performed at least 2 times a year
- In patients whose therapy has changed or who are not meeting glycemic goals, it should be performed quarterly
- For microvascular disease prevention, the HbA1C goal for non pregnant adults in general is Less than 7%.

Clinical Significance:

- HbA1c, Glycosylated hemoglobin or glycated hemoglobin, is hemoglobin with glucose molecule attached to it.
- The HbA1c test evaluates the average amount of glucose in the blood over the last 2 to 3 months by measuring the percentage of glycosylated hemoglobin in the blood.

Test Interpretation:

- The HbA1c test evaluates the average amount of glucose in the blood over the last 2 to 3 months by measuring the percentage of Glycosylated hemoglobin in the blood.
- HbA1c test may be used to screen for and diagnose diabetes or risk of developing diabetes.
- To monitor compliance and long term blood glucose level control in patients with diabetes.
- Index of diabetic control, predicting development and progression of diabetic micro vascular complications.

Factors affecting HbA1c results:

Increased in: High fetal hemoglobin, Chronic renal failure, Iron deficiency anemia, Splenectomy, Increased serum triglycerides, Alcohol ingestion, Lead/opiate poisoning and Salicylate treatment.

Decreased in: Shortened RBC lifespan (Hemolytic anemia, blood loss), following transfusions, pregnancy, ingestion of large amount of Vitamin E or Vitamin C and Hemoglobinopathies

Reflex tests: Blood glucose levels, CGM (Continuous Glucose monitoring)

References: ADA recommendations, AACC, Wallach's interpretation of diagnostic tests 10th edition.

*Sample processed at SUBURBAN DIAGNOSTICS (INDIA) PVT. LTD Panvel Lab, Panvel East

*** End Of Report ***



J. Mujawar

Dr. IMRAN MUJAWAR
M.D (Path)
Pathologist



CID : 2307901525
Name : DR (MS).NEHA KUMARI
Age / Gender : 37 Years / Female
Consulting Dr. : -
Reg. Location : Vashi (Main Centre)

Collected : 20-Mar-2023 / 10:42
Reported : 20-Mar-2023 / 15:08

Use a QR Code Scanner
Application To Scan the Code

**MEDIWHEEL FULL BODY HEALTH CHECKUP FEMALE ABOVE 40/TMT
URINE EXAMINATION REPORT**

PARAMETER	RESULTS	BIOLOGICAL REF RANGE	METHOD
<u>PHYSICAL EXAMINATION</u>			
Color	Pale yellow	Pale Yellow	-
Reaction (pH)	Acidic (6.0)	4.5 - 8.0	Chemical Indicator
Specific Gravity	1.015	1.001-1.030	Chemical Indicator
Transparency	Clear	Clear	-
Volume (ml)	40	-	-
<u>CHEMICAL EXAMINATION</u>			
Proteins	Absent	Absent	pH Indicator
Glucose	Absent	Absent	GOD-POD
Ketones	Absent	Absent	Legals Test
Blood	Absent	Absent	Peroxidase
Bilirubin	Absent	Absent	Diazonium Salt
Urobilinogen	Normal	Normal	Diazonium Salt
Nitrite	Absent	Absent	Griess Test
<u>MICROSCOPIC EXAMINATION</u>			
Leukocytes(Pus cells)/hpf	1-2	0-5/hpf	
Red Blood Cells / hpf	Absent	0-2/hpf	
Epithelial Cells / hpf	6-8		
Casts	Absent	Absent	
Crystals	Absent	Absent	
Amorphous debris	Absent	Absent	
Bacteria / hpf	8-10	Less than 20/hpf	

Interpretation: The concentration values of Chemical analytes corresponding to the grading given in the report are as follows:

- Protein:(1+ ~25 mg/dl, 2+ ~75 mg/dl, 3+ ~ 150 mg/dl, 4+ ~ 500 mg/dl)
- Glucose:(1+ ~ 50 mg/dl, 2+ ~100 mg/dl, 3+ ~300 mg/dl,4+ ~1000 mg/dl)
- Ketone:(1+ ~5 mg/dl, 2+ ~15 mg/dl, 3+ ~ 50 mg/dl, 4+ ~ 150 mg/dl)

Reference: Pack insert

*Sample processed at SUBURBAN DIAGNOSTICS (INDIA) PVT. LTD Panvel Lab, Panvel East

*** End Of Report ***



J. Mujawar

Dr. IMRAN MUJAWAR
M.D (Path)
Pathologist



CID : 2307901525
Name : DR (MS).NEHA KUMARI
Age / Gender : 37 Years / Female
Consulting Dr. : -
Reg. Location : Vashi (Main Centre)

Use a QR Code Scanner Application To Scan the Code
Collected : 20-Mar-2023 / 10:42
Reported : 20-Mar-2023 / 14:34

MEDIWHEEL FULL BODY HEALTH CHECKUP FEMALE ABOVE 40/TMT
BLOOD GROUPING & Rh TYPING

<u>PARAMETER</u>	<u>RESULTS</u>
ABO GROUP	B
Rh TYPING	Positive

NOTE: Test performed by automated Erythrocytes magnetized technology (EMT) which is more sensitive than conventional methods.

Specimen: EDTA Whole Blood and/or serum

Clinical significance:
ABO system is most important of all blood group in transfusion medicine

- Limitations:**
- ABO blood group of new born is performed only by cell (forward) grouping because allo antibodies in cord blood are of maternal origin.
 - Since A & B antigens are not fully developed at birth, both Anti-A & Anti-B antibodies appear after the first 4 to 6 months of life. As a result, weaker reactions may occur with red cells of newborns than of adults.
 - Confirmation of newborn's blood group is indicated when A & B antigen expression and the isoagglutinins are fully developed at 2 to 4 years of age & remains constant throughout life.
 - Cord blood is contaminated with Wharton's jelly that causes red cell aggregation leading to false positive result
 - The Hh blood group also known as Oh or Bombay blood group is rare blood group type. The term Bombay is used to refer the phenotype that lacks normal expression of ABH antigens because of inheritance of hh genotype.

- References:**
1. Denise M Harmening, Modern Blood Banking and Transfusion Practices- 6th Edition 2012. F.A. Davis company. Philadelphia
 2. AABB technical manual

*Sample processed at SUBURBAN DIAGNOSTICS (INDIA) PVT. LTD SDRL, Vidyavihar Lab
*** End Of Report ***

Dr.VRUSHALI SHROFF
M.D.(PATH)
Pathologist





CID : 2307901525
Name : DR (MS).NEHA KUMARI
Age / Gender : 37 Years / Female
Consulting Dr. : -
Reg. Location : Vashi (Main Centre)

Use a QR Code Scanner
Application To Scan the Code
Collected : 20-Mar-2023 / 10:42
Reported : 20-Mar-2023 / 15:08

MEDIWHEEL FULL BODY HEALTH CHECKUP FEMALE ABOVE 40/TMT
LIPID PROFILE

PARAMETER	RESULTS	BIOLOGICAL REF RANGE	METHOD
CHOLESTEROL, Serum	139.8	Desirable: <200 mg/dl Borderline High: 200-239mg/dl High: >/=240 mg/dl	CHOD-POD
TRIGLYCERIDES, Serum	79.8	Normal: <150 mg/dl Borderline-high: 150 - 199 mg/dl High: 200 - 499 mg/dl Very high:>/=500 mg/dl	GPO-POD
HDL CHOLESTEROL, Serum	44.5	Desirable: >60 mg/dl Borderline: 40 - 60 mg/dl Low (High risk): <40 mg/dl	Homogeneous enzymatic colorimetric assay
NON HDL CHOLESTEROL, Serum	95.3	Desirable: <130 mg/dl Borderline-high:130 - 159 mg/dl High:160 - 189 mg/dl Very high: >/=190 mg/dl	Calculated
LDL CHOLESTEROL, Serum	79.0	Optimal: <100 mg/dl Near Optimal: 100 - 129 mg/dl Borderline High: 130 - 159 mg/dl High: 160 - 189 mg/dl Very High: >/= 190 mg/dl	Calculated
VLDL CHOLESTEROL, Serum	16.3	< /= 30 mg/dl	Calculated
CHOL / HDL CHOL RATIO, Serum	3.1	0-4.5 Ratio	Calculated
LDL CHOL / HDL CHOL RATIO, Serum	1.8	0-3.5 Ratio	Calculated

*Sample processed at SUBURBAN DIAGNOSTICS (INDIA) PVT. LTD Panvel Lab, Panvel East
*** End Of Report ***



J. Mujawar

Dr.IMRAN MUJAWAR
M.D (Path)
Pathologist



CID : 2307901525
Name : DR (MS).NEHA KUMARI
Age / Gender : 37 Years / Female
Consulting Dr. : -
Reg. Location : Vashi (Main Centre)

Use a QR Code Scanner
Application To Scan the Code
Collected : 20-Mar-2023 / 10:42
Reported : 20-Mar-2023 / 14:10

MEDIWHEEL FULL BODY HEALTH CHECKUP FEMALE ABOVE 40/TMT
THYROID FUNCTION TESTS

<u>PARAMETER</u>	<u>RESULTS</u>	<u>BIOLOGICAL REF RANGE</u>	<u>METHOD</u>
Free T3, Serum	4.6	3.5-6.5 pmol/L	ECLIA
Free T4, Serum	13.8	11.5-22.7 pmol/L First Trimester:9.0-24.7 Second Trimester:6.4-20.59 Third Trimester:6.4-20.59	ECLIA
sensitiveTSH, Serum	4.58	0.35-5.5 microIU/ml First Trimester:0.1-2.5 Second Trimester:0.2-3.0 Third Trimester:0.3-3.0	ECLIA



CID : 2307901525
Name : DR (MS).NEHA KUMARI
Age / Gender : 37 Years / Female
Consulting Dr. : -
Reg. Location : Vashi (Main Centre)

Use a QR Code Scanner Application To Scan the Code
Collected : 20-Mar-2023 / 10:42
Reported : 20-Mar-2023 / 14:10

Interpretation:

A thyroid panel is used to evaluate thyroid function and/or help diagnose various thyroid disorders.

Clinical Significance:

- 1)TSH Values between high abnormal upto15 microIU/ml should be correlated clinically or repeat the test with new sample as physiological factors can give falsely high TSH.
- 2)TSH values may be transiently altered because of non thyroidal illness like severe infections,liver disease, renal and heart severe burns, trauma and surgery etc.

TSH	FT4 / T4	FT3 / T3	Interpretation
High	Normal	Normal	Subclinical hypothyroidism, poor compliance with thyroxine, drugs like amiodarone, Recovery phase of non-thyroidal illness, TSH Resistance.
High	Low	Low	Hypothyroidism, Autoimmune thyroiditis, post radio iodine Rx, post thyroidectomy, Anti thyroid drugs, tyrosine kinase inhibitors & amiodarone, amyloid deposits in thyroid, thyroid tumors & congenital hypothyroidism.
Low	High	High	Hyperthyroidism, Graves disease, toxic multinodular goiter, toxic adenoma, excess iodine or thyroxine intake, pregnancy related (hyperemesis gravidarum, hydatiform mole)
Low	Normal	Normal	Subclinical Hyperthyroidism, recent Rx for Hyperthyroidism, drugs like steroids & dopamine), Non thyroidal illness.
Low	Low	Low	Central Hypothyroidism, Non Thyroidal Illness, Recent Rx for Hyperthyroidism.
High	High	High	Interfering anti TPO antibodies, Drug interference: Amiodarone, Heparin, Beta Blockers, steroids & anti epileptics.

Diurnal Variation:TSH follows a diurnal rhythm and is at maximum between 2 am and 4 am , and is at a minimum between 6 pm and 10 pm. The variation is on the order of 50 to 206%. Biological variation:19.7%(with in subject variation)

Reflex Tests:Anti thyroid Antibodies,USG Thyroid ,TSH receptor Antibody. Thyroglobulin, Calcitonin

Limitations:

1. Samples should not be taken from patients receiving therapy with high biotin doses (i.e. >5 mg/day) until atleast 8 hours following the last biotin administration.
2. Patient samples may contain heterophilic antibodies that could react in immunoassays to give falsely elevated or depressed results. this assay is designed to minimize interference from heterophilic antibodies.

Reference:

- 1.O.koulouri et al. / Best Practice and Research clinical Endocrinology and Metabolism 27(2013)
- 2.Interpretation of the thyroid function tests, Dayan et al. THE LANCET . Vol 357
- 3.Tietz ,Text Book of Clinical Chemistry and Molecular Biology -5th Edition
- 4.Biological Variation:From principles to Practice-Callum G Fraser (AACC Press)

*Sample processed at SUBURBAN DIAGNOSTICS (INDIA) PVT. LTD Panvel Lab, Panvel East

*** End Of Report ***



J. Mujawar

Dr.IMRAN MUJAWAR
M.D (Path)
Pathologist



CID : 2307901525
Name : DR (MS).NEHA KUMARI
Age / Gender : 37 Years / Female
Consulting Dr. : -
Reg. Location : Vashi (Main Centre)

Use a QR Code Scanner
Application To Scan the Code
Collected : 20-Mar-2023 / 10:42
Reported : 20-Mar-2023 / 15:10

MEDIWHEEL FULL BODY HEALTH CHECKUP FEMALE ABOVE 40/TMT
LIVER FUNCTION TESTS

<u>PARAMETER</u>	<u>RESULTS</u>	<u>BIOLOGICAL REF RANGE</u>	<u>METHOD</u>
BILIRUBIN (TOTAL), Serum	0.57	0.1-1.2 mg/dl	Colorimetric
BILIRUBIN (DIRECT), Serum	0.27	0-0.3 mg/dl	Diazo
BILIRUBIN (INDIRECT), Serum	0.30	0.1-1.0 mg/dl	Calculated
TOTAL PROTEINS, Serum	7.0	6.4-8.3 g/dL	Biuret
ALBUMIN, Serum	4.7	3.5-5.2 g/dL	BCG
GLOBULIN, Serum	2.3	2.3-3.5 g/dL	Calculated
A/G RATIO, Serum	2.0	1 - 2	Calculated
SGOT (AST), Serum	24.7	5-32 U/L	NADH (w/o P-5-P)
SGPT (ALT), Serum	11.8	5-33 U/L	NADH (w/o P-5-P)
GAMMA GT, Serum	13.5	3-40 U/L	Enzymatic
ALKALINE PHOSPHATASE, Serum	91.2	35-105 U/L	Colorimetric

*Sample processed at SUBURBAN DIAGNOSTICS (INDIA) PVT. LTD Panvel Lab, Panvel East
*** End Of Report ***



J. Mujawar

Dr. IMRAN MUJAWAR
M.D (Path)
Pathologist



CID : 2307901525
Name : Dr (Ms) NEHA KUMARI
Age / Sex : 37 Years/Female
Ref. Dr :
Reg. Location : Vashi Main Centre

Reg. Date : 20-Mar-2023
Reported : 20-Mar-2023/11:11

USG WHOLE ABDOMEN

LIVER:

The liver is normal in size, shape and smooth margins. It shows normal parenchymal echo pattern. The intra hepatic biliary and portal radical appear normal. No evidence of any intra hepatic cystic or solid lesion seen. The main portal vein and CBD appears normal.

GALL BLADDER:

The gall bladder is physiologically distended and appears normal. No evidence of gall stones or mass lesions seen

PANCREAS:

The pancreas is well visualised and appears normal. No evidence of solid or cystic mass lesion.

KIDNEYS:

Both the kidneys are normal in size shape and echotexture.

No evidence of any calculus, hydronephrosis or mass lesion seen.

Right kidney measures 10.1 x 4.1cm. Left kidney measures 10.2 x 4.2 cm.

SPLEEN:

The spleen is normal in size and echotexture. No evidence of focal lesion is noted.

There is no evidence of any lymphadenopathy or ascites.

URINARY BLADDER:

The urinary bladder is well distended and reveal no intraluminal abnormality.

UTERUS:

The uterus is anteverted and appears normal. It measures 9.1 x 3.7 x 5.8 cm in size. The endometrial thickness is 5.7 mm.



CID : 2307901525
Name : Dr (Ms) NEHA KUMARI
Age / Sex : 37 Years/Female
Ref. Dr :
Reg. Location : Vashi Main Centre

Reg. Date : 20-Mar-2023
Reported : 20-Mar-2023/11:11

OVARIES:

Both the ovaries are well visualised and appears normal.
There is no evidence of any ovarian or adnexal mass seen.
Right ovary = 3.7 x 1.6 cm. Left ovary = 3.2 x 1.7 cm.

IMPRESSION:-

No significant abnormality is seen.

-----End of Report-----

Dr Shilpa Beri
MBBS DMRE
Reg No 2002/05/2302
Consultant Radiologist



Use a QR Code Scanner
Application To Scan the Code

CID : 2307901525
Name : Dr (Ms) NEHA KUMARI
Age / Sex : 37 Years/Female
Ref. Dr :
Reg. Location : Vashi Main Centre

Reg. Date : 20-Mar-2023
Reported : 20-Mar-2023/11:11



Use a QR Code Scanner
Application To Scan the Code

CID : 2307901525
Name : Dr (Ms) NEHA KUMARI
Age / Sex : 37 Years/Female
Ref. Dr :
Reg. Location : Vashi Main Centre

Reg. Date : 20-Mar-2023
Reported : 20-Mar-2023/12:04

X-RAY CHEST PA VIEW

Both lung fields are clear.

Both costo-phrenic angles are clear.

The cardiac size and shape are within normal limits.

The domes of diaphragm are normal in position and outlines.

The skeleton under review appears normal.

IMPRESSION:

NO SIGNIFICANT ABNORMALITY IS DETECTED.

-----End of Report-----

Dr Shilpa Beri
MBBS DMRE
Reg No 2002/05/2302
Consultant Radiologist



Use a QR Code Scanner
Application To Scan the Code

CID : 2307901525
Name : Dr (Ms) NEHA KUMARI
Age / Sex : 37 Years/Female
Ref. Dr :
Reg. Location : Vashi Main Centre

Reg. Date : 20-Mar-2023
Reported : 20-Mar-2023/12:04