



Hebsur Hospital <hebsurhospitalpp@gmail.com>

Fwd: Appointment Cancellation Intimation ,Package Code-PKG10000227

1 message

HEBSUR HOSPITAL <hebsurhospital@gmail.com>
To: Hebsur Hospital <hebsurhospitalpp@gmail.com>

Sat, Jan 14, 2023 at 2:25 PM

----- Forwarded message -----

From: **Mediwheel** <wellness@mediwheel.in>
Date: Sat, Jan 14, 2023 at 11:36 AM
Subject: Appointment Cancellation Intimation ,Package Code-PKG10000227
To: <hebsurhospital@gmail.com>
Cc: <mediwheelwellness@gmail.com>

011-41195959
Email:wellness@mediwheel.in

Dear **Hebsur Hospital**,Diagnostic/Hospital Location :**Narayan,, Deshpande Nagar, ,City:Hubli**

We have received the following request for Health Check up from

Health Package Code : PKG10000227**Beneficiary Name** : MR. LAMANI RAVI HAMAPPA**Member Age** : 31**Member Gender** : Male**Member Relation** : Employee**Package Name** : Medi-wheel Full Body Health Checkup Male Below 40**Health Package Code** : PKG10000227**Location** : HUBLI,Karnataka-580030**Contact Details** : 7204304940**Booking Date** : 14-01-2023**Appointment Date** : 21-01-2023

Please login to your account to confirm the same. Also you mail us for confirmation

© 2021-2022, Arcofemi Healthcare Limited.

For:
Hebsur Hospital
Deshpande Nagar,
Hubli.- 580029

HEBSUR HOSPITAL
Deshpande Nagar,
HUBLI-580 029.
Ph: 0836-2355699, 4250871



Hebsur Hospital <hebsurhospitalpp@gmail.com>

Fwd: Health Check up Booking Request(bobE25558), Beneficiary Code-80406

1 message

HEBSUR HOSPITAL <hebsurhospital@gmail.com>
To: Hebsur Hospital <hebsurhospitalpp@gmail.com>

Sat, Jan 14, 2023 at 2:23 PM

----- Forwarded message -----

From: **Mediwheel** <wellness@mediwheel.in>
Date: Sat, Jan 14, 2023 at 11:34 AM
Subject: Health Check up Booking Request(bobE25558), Beneficiary Code-80406
To: <hebsurhospital@gmail.com>
Cc: <mediwheelwellness@gmail.com>

011-41195959
Email:wellness@mediwheel.in

Dear **Hebsur Hospital**,

City : Hubli . Address : Narayan,, Deshpande Nagar, ,

We have received the confirmation for the following booking .

Name : MR. LAMANI RAVI HAMAPPA
Age : 31
Gender : Male
Package Name : Medi-wheel Full Body Health Checkup Male Below 40
User Location : GUKUL ROAD,HUBLI,Karnataka,580030
Contact Details : 7204304940
Booking Date : 14-01-2023
Appointment Date : 21-01-2023

| Member Information | | | |
|-------------------------|-----|--------|--------------|
| Booked Member Name | Age | Gender | Cost(In INR) |
| MR. LAMANI RAVI HAMAPPA | 31 | Male | Cashless |
| Total amount to be paid | | | Cashless |

We will get back to you with confirmation update shortly. Please find the package details as attached for your reference.

Package Name : Medi-wheel Full Body Health Checkup Male Below 40 - Includes (37)Tests

Tests included in this Package : Ecg, TSH, X-ray Chest, Stress Test (tmt)/ 2d Echo, Blood Sugar Postprandial, A:g Ratio, Blood Group, Total Cholesterol, Triglycerides, Fasting Blood Sugar, Ultrasound Whole Abdomen , Glycosylated Haemoglobin (hba1c), Hdl, Vldl, Urine Analysis, LDL, Total Protine, General Consultation, HDL/ LDL ratio, GGT(Gamma-glutamyl Transferase), Eye Check-up consultation, ALP (ALKALINE PHOSPHATASE), Uric Acid, AST/ALT Ratio, Serum Protein, CBC with ESR, Stool Analysis, Urine Sugar Fasting, Urine Sugar PP, T3, T4, Cholesterol Total / HDL Ratio, BUN, BUN/Creatinine Ratio, Bilirubin Total & Direct and Indirect, Albumin, Globulin

HEBSUR HOSPITAL
Deshpande Nagar,
HUBLI-580 029.
Ph: 0836-2355699, 4250871

© 2023-2024 . Arcofemi Healthcare Limited.

Date:- 21 / 01 / 2023

FITNESS CERTIFICATE HEALTH CHECKUP
INSURANCE OF
MEDIWHEEL HEALTH

This is to certify that Mr. Ravi Hamappa Lamani Age 33yrs, Male was examined at our centre for Medical Fitness he does not carry any contagious disease. And he is found to be mentally fit.

Height : 167 cms
Weight : 71.9 kgs
Chest : 95 to 100 cms
Abdomen : 92 cms
BP Reading : 130 / 70 mmhg
Pulse / Min : 71 / Min.

Medical Officer,

Dr. N. I. Hebsur. M.S
Hebsur Hospital,
Deshpande Nagar,
Hubli. **Dr. N. I. Hebsur**

M.S.

HEALTH • WELLNESS • CARE

Medical Officer,
HEBSUR HOSPITAL,



ಮಾಹಿತಿ

- ಆಧಾರ್ ಗುರುತಿನ ಪುರಾವೆಯೇ ಹೊರತು ಪೌರತ್ವದಲ್ಲ.
- ನಿಮ್ಮ ಗುರುತನ್ನು ಸಾಬೀತುಪಡಿಸಲು, ಆನ್ ಲೈನ್ ಮೂಲಕ ದೃಢೀಕರಿಸಿ.

INFORMATION

- Aadhaar is proof of identity; not of citizenship.
- To establish identity, authenticate online.

- ಆಧಾರ್ ದೇಶದಾದ್ಯಂತ ಮಾನ್ಯತೆಯನ್ನು ಪಡೆದಿದೆ.
- ಭವಿಷ್ಯದಲ್ಲಿ, ಸರ್ಕಾರಿ ಹಾಗೂ ಸರ್ಕಾರೇತರ ಸೇವೆಗಳನ್ನು ಪಡೆಯಲು ಆಧಾರ್ ನಿಮಗೆ ಸಹಾಯಕವಾಗಲಿದೆ.
- Aadhaar is valid throughout the country.
- Aadhaar will be helpful in availing Government and Non-Government services in future.



ಭಾರತೀಯ ವಿಶಿಷ್ಟ ಗುರುತು ಪ್ರಾಧಿಕಾರ
Unique Identification Authority of India

Office: C/O ಹಾಮಪ್ಪ ಲಮಾನಿ, #166, ರಾಧಾಕೃಷ್ಣ ನಗರ, 2ನೇ ಅಡ್ಡ ರಸ್ತೆ ಗೋಕುಲ ರಸ್ತೆ, ಹುಬ್ಳಿ, ಹುಬ್ಳಿ ಉದ್ಯಮನಗರ, ಧಾರವಾಡ, ಕರ್ನಾಟಕ, 580030

Address: C/O Hamappa L Lamani, #166, Radhakrishna Nagar, 2nd Cross Gokul Road, Hubli, Hubli Udyamnagar, Dharwad, Karnataka, 580030



5904 6787 6947



1947



help@uidai.gov.in



www.uidai.gov.in

ಭಾರತೀಯ ವಿಶಿಷ್ಟ ಗುರುತು ಪ್ರಾಧಿಕಾರ

ಭಾರತ ಸರ್ಕಾರ

Unique Identification Authority of India

Government of India

ನೋಂದಾಯಿತ ಕ್ರಮ ಸಂಖ್ಯೆ / Enrollment No. : 0664/00021/19952

To
Ravi Hamappa Lamani
ರವಿ ಹಾಮಪ್ಪ ಲಮಾನಿ
C/O Hamappa L Lamani
#166
Radhakrishna Nagar
2nd Cross Gokul Road
Hubli
Hubli Udyamnagar, Hubli, Dharwad,
Karnataka - 580030
7204304940

21/08/2013

91196755



KA911967559FH



ನಿಮ್ಮ ಆಧಾರ್ ಸಂಖ್ಯೆ / Your Aadhaar No. :

5904 6787 6947

ನನ್ನ ಆಧಾರ್, ನನ್ನ ಗುರುತು



ಭಾರತ ಸರ್ಕಾರ
Government of India



ರವಿ ಹಾಮಪ್ಪ ಲಮಾನಿ
Ravi Hamappa Lamani
ಅನ್ವ. ಒಬಿಎಂ / POB: 01/09/1989
ಲಿಂಗ / Sex



5904 6787 6947

ನನ್ನ ಆಧಾರ್, ನನ್ನ ಗುರುತು

Dr. N. I. Hebsur

M.S.

Medical Officer,
HEBSUR HOSPITAL,
Deshpande Nagar, HUBLI-29
Reg. No. 31764

Dr. VENKATRAM KATTI

M.S.(Ophthal)

K.M.C. Reg. No. 57057



JAYAPRIYA HOSPITAL

No. 2, Ashok Nagar Road, Bailappanavar Nagar,
Near Sawai Gandharva Hall
HUBLI-580 029, Karnataka

ಡಾ|| ವೆಂಕಟರಾಮ ಕಟ್ಟಿ

ಎಮ್.ಎಸ್. (ಆಫ್ಠಲ್)

ಕೆ.ಎಮ್.ಸಿ.ರಜಿಸ್ಟರ್ ನಂ. 57057

ಜಯಪ್ರಿಯಾ ಹಾಸ್ಪಿಟಲ್

ನಂ. 2, ಅಶೋಕನಗರ ರೋಡ,
ಬೈಲಪ್ಪನವರನಗರ ಸವಾಯಿ ಗಂಧರ್ವ ಹಾಲ್ ಹತ್ತಿರ,
ಹುಬ್ಬಳ್ಳಿ-580 029. ಕರ್ನಾಟಕ

SPECIALITY EYE CARE CENTRE

Date: 21/01/23.

To,

Dr. Hebsur,

Hebsur Hospital

Hubli.

Respected Sir,

Thanks for referring Mr. Ravi. Lamani. Hamappa,

33 years / male for ocular examination.

On Examination (Both eyes)

1) BCVA : 6/6, N6

2) colour vision : Normal for red and green colour vision.

3) Anterior segment : WNL.

4) Fundus (R) CDR 0.3 (L) CDR 0.3
FR (+) FR (+)

Adv: continue same glasses
R/W yearly

HEBSUR HOSPITAL
Deshpande Nagar,
HUBLI-580 029.
Ph: 0836-2355699; 4250871



HEBSUR HOSPITAL

A Multi Speciality & Research Centre. Narayan Deshpande Nagar.
HUBLI - 580029

Phone No: 0836 2355699, 4250871, 2352616

Email_ID: hebsurgeon@yahoo.com

Patient ID: 2023010089
Name: Mrs. ravi
Sex: F
Date: 21-Jan-2023

Ref By: SELF
Study: PELVIS ULTRASONOGRAPHY
Examined By: Dr. Nagarekha N Hebsur MBBS, DGO



Dr. N. I. Hebsur
M.S.
Medical Officer,
HEBSUR HOSPITAL,
Deshpande Nagar, HUBLI-29
Reg. No. 31764

HEBSUR HOSPITAL
Deshpande Nagar,
HUBLI-580 029.
Ph: 0836-2355699, 4250871.



HEBSUR HOSPITAL

MULTI SPECIALITY CENTRE
A SPECIAL CENTRE FOR LAPROSCOPIC SURGERY

'Narayan' Deshpande Nagar,
HUBLI-580 029.
Tel : 0836-(Hos) 2355699,
5250871 / 2257354
E-mail : hebsurgeon@yahoo.co.in



PATIENT : *Ravi*

AGE : SEX :

REF. :

DATE : *21/1/23-*

THANKS FOR THE REFERRANCE ABDOMEN ULTRASONUGRAPHY REPORT

- LIVER : NORMAL IN SIZE AND ECHOTEXTURE,
NO EVIDENCE OF SOL/BILIARYDILATATION
- GB : SHOWS NORMAL LUMEN, NO EVIDENCE
OF CALCULUS.
- SPLEEN : NORMAL IN SIZE AND ECHOTEXTURE.
- PANCREAS : NO EVIDENCE OF PARENCHYMAL PATHOLOGY
- KIDNEYS : BOTH THE KIDNEYS ARE NORMAL IN SIZE AND
ECHOTEXTURE. NO EVIDENCE OF
HYDRONEPHROSES *Rt kidney
cyst 3x3cm*
- PROSTATE : NORMAL SIZE & ECHOTEXTURE

NO EVIDENCE OF FREE FLUID/LYMPHADENOPATHY.

Imp *Renal
Rt kidney cyst +-*

PLEASE NOTE :

All anomalies can not be detected by Ultrasound.
Ultrasound has certain limitations.

HEBSUR HOSPITAL
Deshpande Nagar, SONOLOGIST
HUBLI-580 029.
Ph: 0836-2355699, 4250871

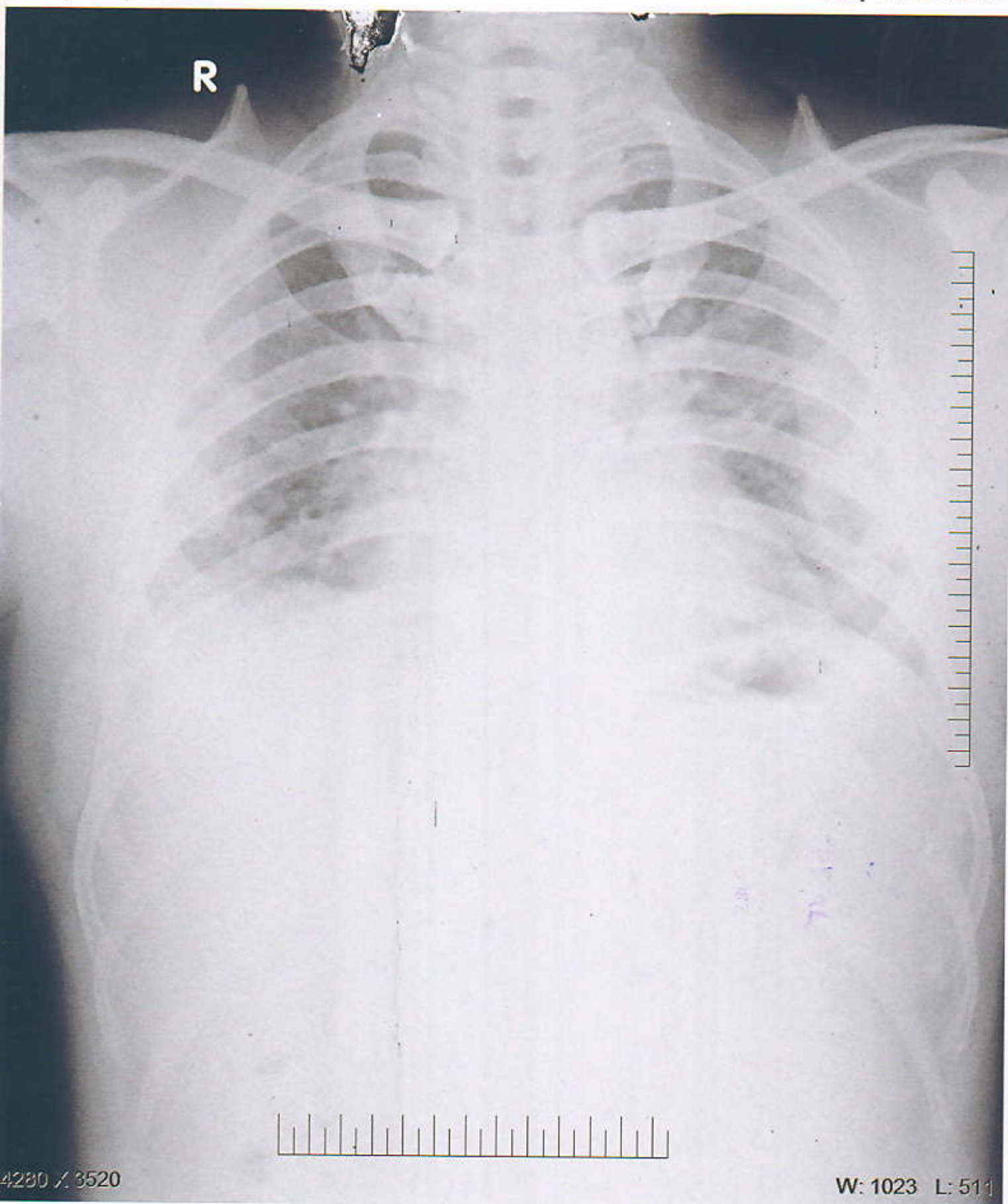

4280 / 3520

W: 1023 L: 511

mr Lamani Ravi Hamappa age 33 368

21-01-2023

HEBSUR HOSPITAL,

X-RAY NO. 368

Date:- 21-01-2023

Client Name:- Mr. Ravi Hamappa Lamani

Age:- 33 Years

Gender / Male

Ref Doctor : Dr. N. I. Hebsur

**HEBSUR HOSPITAL
HEALTH CHECKUP INSURANCE / Mediwheel Health Insurance**

X-RAY - CHEST - PA VIEW

- LUNG FIELDS ARE CLEAR
- CARDIAL SHADOW IS NORMAL
- BOTH CP ANGLES ARE CLEAR

Impression: Normal Chest X-Ray Report.

Dr. N. I. Hebsur
M.S.
Medical Officer,
HEBSUR HOSPITAL,
Deshpande Nagar, HUBLI-29.
Reg. No. 31764



DISHA

Direction for Better Health

DIAGNOSTICS

Totally Computerized Diagnostic Centre

HEBSUR HOSPITAL

Opp. State Bank of India,
Deshpande Nagar, HUBLI.
Ph: (Hospital) 0836-2355699
Lab - 9035071970
Email: disha2001diagnostics@gmail.com

CLIENT NAME: Mr; RAVI LAMANI

DATE 20.01.2023

AGE /GENDER : 33/MALE

LAB REG NO : 05023

| PARAMETER | OBSERVED VALUE | REFERENCE RANGE |
|--------------------------------|----------------------------|----------------------------------|
| COMPLETE HEMOGRAM | | |
| HAEMOGLOBIN | 13.6gm/dl | 12.5 – 15.0 gm/dl |
| TOTAL WBC COUNT | 7,200 cells/cumm | 4,000 – 10,000 cells/cumm |
| WBC DIFFERENTIAL COUNT: | | |
| NEUTROPHIL | 60% | 40 – 75 % |
| LYMPHOCYTES | 36% | 25 – 45 % |
| EOSINOPHILS | 04% | 01 – 05 % |
| MONOCYTES | 00 % | 02 – 08 % |
| BASOPHILS | 00 % | 00 – 01% |
| R B C COUNT | 5.3/cumm | 4.5 – 5.5 million/cumm |
| PLATELATE COUNT | 1.9akh /cumm | 1.5 – 4.0 lakh/cumm |
| E S R | 05mm at 1 st hr | 00 – 15 mm at 1 st hr |
| PACKED CELL VOLUME (PCV) | 45.7% | 37 – 49 % |
| M C V | 85.0fl | 80 – 100 fl |
| M C H | 25.3pg | 27 – 32 pg |
| M C H C | 29.7gm/dl | 32 – 38 gm/dl |
| BLOOD GROUP/RH: | "A" POSITIVE | |

BIO CHEMISTRY REPORT

| | | |
|-----------------------------|-------------|-----------------|
| FASTING BLOOD GLUCOSE: | 86.0mg/dl | 60 – 120 mg/dl |
| POST PRANDIAL BLOOD GLUCOSE | 131.0 mg/dl | 80-160 mg/dl |
| SR.CREATININE | 0.99mg/dl | 0.8 – 1.4 mg/dl |
| BLOOD UREA NITROGEN (BUN) | 13.0 mg/dl | 10 – 20 mg/dl |
| URIC ACID | 4.3mg dl | 2.0 – 7.2 mg/dl |

HEBSUR HOSPITAL
Deshpande Nagar,
HUBLI-580 029.
Ph: 0836-2355699, 4250871





DISHA

Direction for Better Health

DIAGNOSTICS

Fully Computerized Diagnostic Centre

HEBSUR HOSPITAL

Opp. State Bank of India,
Deshpande Nagar, HUBLI.
Ph: (Hospital) 0836-2355699
Lab - 9035071970
Email: disha2001diagnostics@gmail.com

CLIENT NAME: Mr; RAVI LAMANI

DATE 20.01.2023

AGE /GENDER : 33/MALE

LAB REG NO : 05023

BIO CHEMISTRY REPORT

| PARAMETER | OBSERVED VALUE | REFERENCE RANGE |
|-----------------------|----------------|--|
| LIVER PROFILE: | | |
| S.BILIRUBIN TOTAL | 0.7 mg/dl | 0.0 – 1.0 mg/dl |
| S.BILIRUBIN DIRECT | 0.2 mg/dl | 0.0 – 0.2 mg/dl |
| S.BILIRUBIN INDIRECT | 0.5 mg/dl | 0.1 – 1.0 mg/dl |
| S G O T | 19.0 IU/L | 8 – 37 IU/L |
| S G P T | 27.0 IU/L | 6 – 40 IU/L |
| ALKALINE PHOSPHATE | 91.0 IU/L | 60 – 140 IU/L |
| TOTAL PROTEINS | 6.6 gm/dl | 6.0 – 8.5 gm/dl |
| Serum ALBUMIN | 4.0 gm/dl | 3.8 – 5.0 gm/dl |
| GLOBULIN | 2.6 gm/dl | 2.3 - 3.5 gm/dl |
| G G P T | 23.0 U/L | 20 – 45 U/L |
| LIPID PROFILE | | |
| CHOLESTEROL: | 165.0 mg/dl | Desirable: less than 200.0 mg/dl Borderline: 200 – 240 mg/dl Elevated: More than 240.0 mg/dl |
| TRIGLYCERIDES: | 123.0 mg/dl | Desirable: less than 200.0 mg/dl Borderline: 150 – 199.0 mg/dl Elevated: More than 200.0 mg/dl |
| H D L | 47.0 mg% | Border line: 35 – 60 mg/dl Desirable: More than 60.0 mg/dl High risk : Less than 35.0 mg/dl |
| L D L | 100.0 mg% | Desirable: less than 130.0 mg/dl Borderline: 130 – 159.0 mg/dl Elevated: More than 160.0 mg/dl |
| | 23.0 mg% | Less than 30.0 mg/dl |

HEBSUR HOSPITAL
Deshpande Nagar,
HUBLI-580 029.
Ph: 0836-2355699, 4250871





DISHA DIAGNOSTICS



DISHA

Direction for Better Health

DIAGNOSTICS

Fully Computerized Diagnostic Centre

HEBSUR HOSPITAL

Opp. State Bank of India,

Deshpande Nagar, HUBLI,

Ph: (Hospital) 0836-2355699

Lab - 9035071970

Email: disha2001diagnostics@gmail.com

CLIENT NAME: Mr; RAVI LAMANI

DATE 20.01.2023

AGE /GENDER : 33/MALE

LAB REG NO : 05023

HORMONE REPORT

PARAMETER

OBSERVED VALUE

REFERENCE RANGE

THYROID PROFILE

| | | |
|---------------------------------|------------|-------------------|
| TOTAL TRIIODOTHYNYNINE T3 | 1.1ng/ml | 0.6 – 1.81 ng/dl |
| TOTAL THROXINE T4 | 5.0 ng/dl | 3.2 – 12.6 ng/dl |
| THYROID STIMULATION HORMONE TSH | 1.3 mIU/ml | 0.35 – 4.9 mIU/ml |

PROSTATE SPECIFIC

ANTIGEN (TOTAL):

0.70ng/ml

Less than 4.0

DISHA DIAGNOSTICS

HEBSUR HOSPITAL
 Deshpande Nagar,
 HUBLI-580 029.
 Ph: 0836-2355699, 4250871





DISHA DIAGNOSTICS



DISHA

Direction for Better Health

DIAGNOSTICS

Fully Computerized Diagnostic Centre

HEBSUR HOSPITAL

Opp. State Bank of India,
Deshpande Nagar, HUBLI.
Ph: (Hospital) 0836-2355699
Lab - 9035071970
Email: disha2001diagnostics@gmail.com

CLIENT NAME: Mr; RAVI LAMANI

DATE 20.01.2023

AGE /GENDER : 33/MALE

LAB REG NO : 05023

URINE EXAMINATION

PHYSICAL

| | |
|------------------|--------------|
| VOLUME | 2.0 ml |
| APPEARANCE | AMBER YELLOW |
| SEDIMENT | CLEAR |
| REACTION | ACIDIC |
| SPECIFIC GRAVITY | 1.011 |

CHEMICAL

| | |
|--------------|--------|
| PROTEIN | ABSENT |
| GLUCOSE | ABSENT |
| KETONES | ABSENT |
| OCCULT BLOOD | ABSENT |
| BILE SALT | ABSENT |
| BILE PIGMENT | ABSENT |
| UROBILINOGEN | ABSENT |

MICROSCOPY

| | |
|--------------------|------------|
| PUS CELLS | OCCASIONAL |
| RBC | NIL |
| CASTS | NIL |
| CRYSTALS | NIL |
| AMORPHOUS DEPOSITS | NIL |
| BACTERIAL FLORA | NIL |
| EPITHELIAL CELLS | NIL |

STOOL EXAMINATION

APPEARANCE SEMI SOLID

MICROSCOPY:

| | |
|-----------|-----|
| PUS CELLS | NIL |
| RBC | NIL |
| CYSTS | NIL |



HEBSUR HOSPITAL
 Deshpande Nagar,
 HUBLI-580 029.
 Ph: 0836-2355699, 4250871

DateTime: 2023-01-21 10:52:36

ID : **Lamani**

Name: **ravi**

Sex: **Male**

Divisions: **Hannappa**

HR: **83 bpm**

P Dur/PR int: **103/149ms**

QRS Dur: **102ms**

QT/QTc: **int 380/445 ms**

P/ORS/T axis: **39/-24/22°**

Age: **33** Years

BP: **130/80** mmHg

Bed No.: **clients**

Hospital: **hebsur hospital**

RV5/SV1 amp: **0.468/0.927mV**

RV5+SV1 amp: **1.395mV**

RV6/SV2 amp: **0.476/1.525mV**

Height: **167** cm

Weight: **71** kg

Hospital No.: **Eca Normal...**

HEBSUR HOSPITAL

Deshpande Nagar,

HUBLI-580 029,

PH: 0835-2355699, 4250871

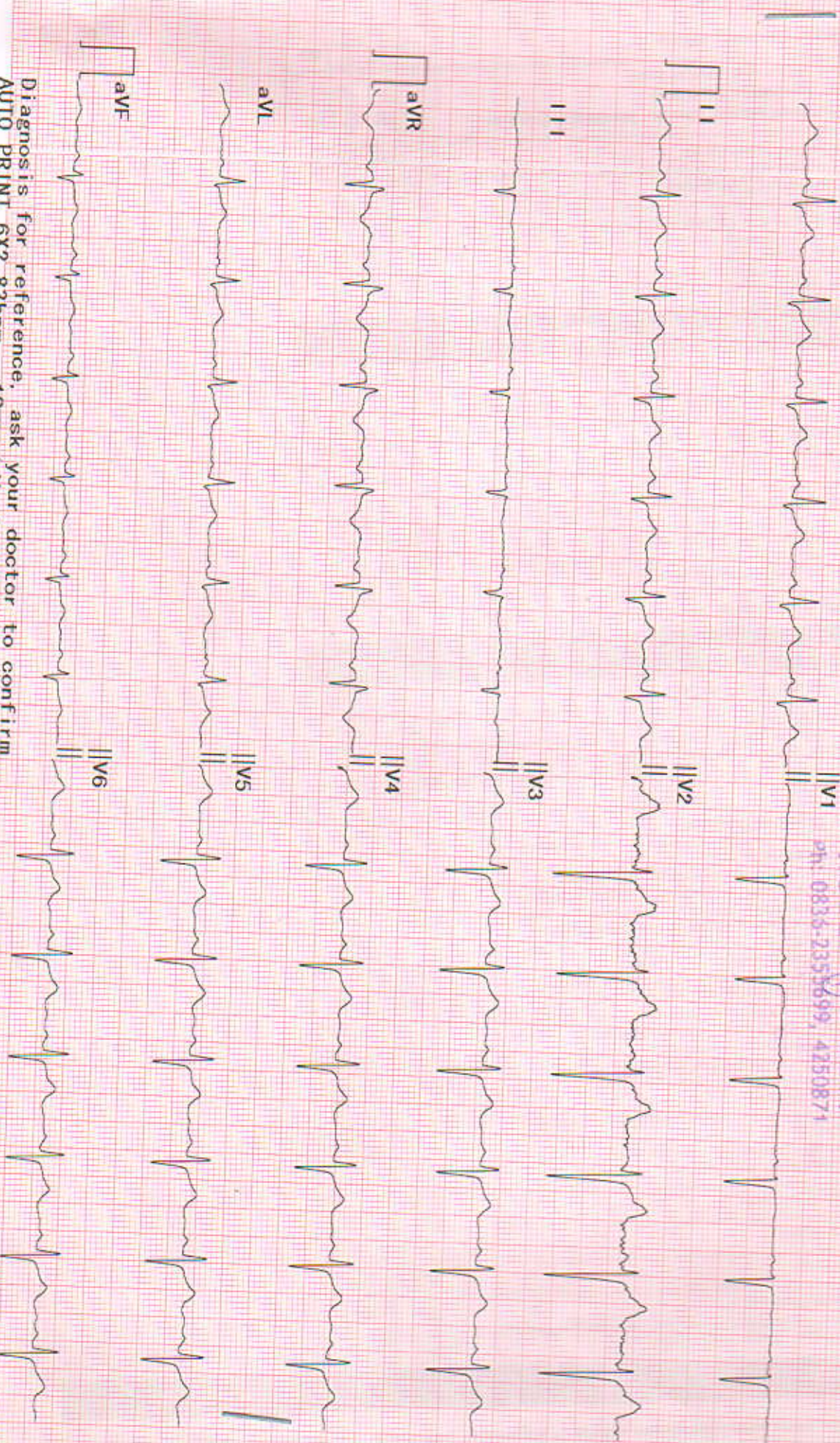

Diagnosis for reference, ask your doctor to confirm
AUTO PRINT 6X2 83bpm 10 mm/mV 0.50Hz-25Hz 25 mm/sec

Confirmed By: _____
Report By: _____

Email:

15 (06) / RAVILAMANI / 33 Yrs / M / 167 Cms / 71 Kg
 Date: 21 - 01 - 2023 10:01:20 AM Refd By : DR.N.HEBSUR Examined By:

| Stage | Time | Duration | Speed(mph) | Elevation | METS | Rate | %THR | BP | RPP | PVC | Comments |
|---------------|-------|----------|------------|-----------|------|------|------|---------|-----|-----|----------|
| Standing | 00:06 | 0:06 | 00.0 | 00.0 | 01.0 | 120 | 64 % | 120/80 | 000 | 00 | |
| HV | 00:09 | 0:03 | 00.0 | 00.0 | 01.0 | 120 | 64 % | 120/80 | 000 | 00 | |
| Warm Up | 00:13 | 0:04 | 01.0 | 00.0 | 01.0 | 130 | 70 % | 120/80 | 000 | 00 | |
| ExStart | 00:22 | 0:09 | 01.0 | 00.0 | 01.0 | 130 | 70 % | 120/80 | 000 | 00 | |
| BRUCE Stage 1 | 03:22 | 3:00 | 01.7 | 10.0 | 04.7 | 117 | 63 % | 130/90 | 000 | 00 | |
| BRUCE Stage 2 | 06:22 | 3:00 | 02.5 | 12.0 | 07.1 | 135 | 72 % | 130/90 | 175 | 00 | |
| PeakEx | 07:24 | 1:02 | 03.4 | 14.0 | 08.2 | 143 | 76 % | 140/100 | 200 | 00 | |
| Recovery | 08:24 | 1:00 | 01.1 | 00.0 | 01.2 | 127 | 68 % | 130/90 | 165 | 00 | |
| Recovery | 09:24 | 2:00 | 00.0 | 00.0 | 01.0 | 102 | 55 % | 130/90 | 132 | 00 | |
| Recovery | 10:12 | 2:48 | 00.0 | 00.0 | 01.0 | 107 | 57 % | 130/90 | 139 | 00 | |

FINDINGS :

Exercise Time : 07:02
 Initial HR (ExStrt) : 130 bpm 70% of Target 187
 Initial BP (ExStrt) : 0/0 (mm/Hg)
 Max Workload Attained : 8.2 Fair response to induced stress
 Max ST Dep Lead & Avg ST Value : III & -1.0 mm in PeakEx
 Test End Reasons : Test Complete

Max HR Attained 143 bpm 76% of Target 187
 Max BP Attained 140/100 (mm/Hg)

REPORT :

CONCLUSIONS:

1. Stress test is negative for ischemia.

Dr. N. K. Hebsur

M.S.

Medical Officer,

HEBSUR HOSPITAL,

Deshpande Nagar, HUBBLI-29.

Reg. No. 31754

Doctor : DR SHARAT V





Date: 21 - 01 - 2023 10:01:20 AM METs : 1.0 HR : 130 Target HR : 70% of 187 BP : 120/80 Post J @50mSec

ExTime: 00:00 Speed: 0.0 mph Grade : 00.00 % 25 mm/Sec. 1.0 Cm/IV

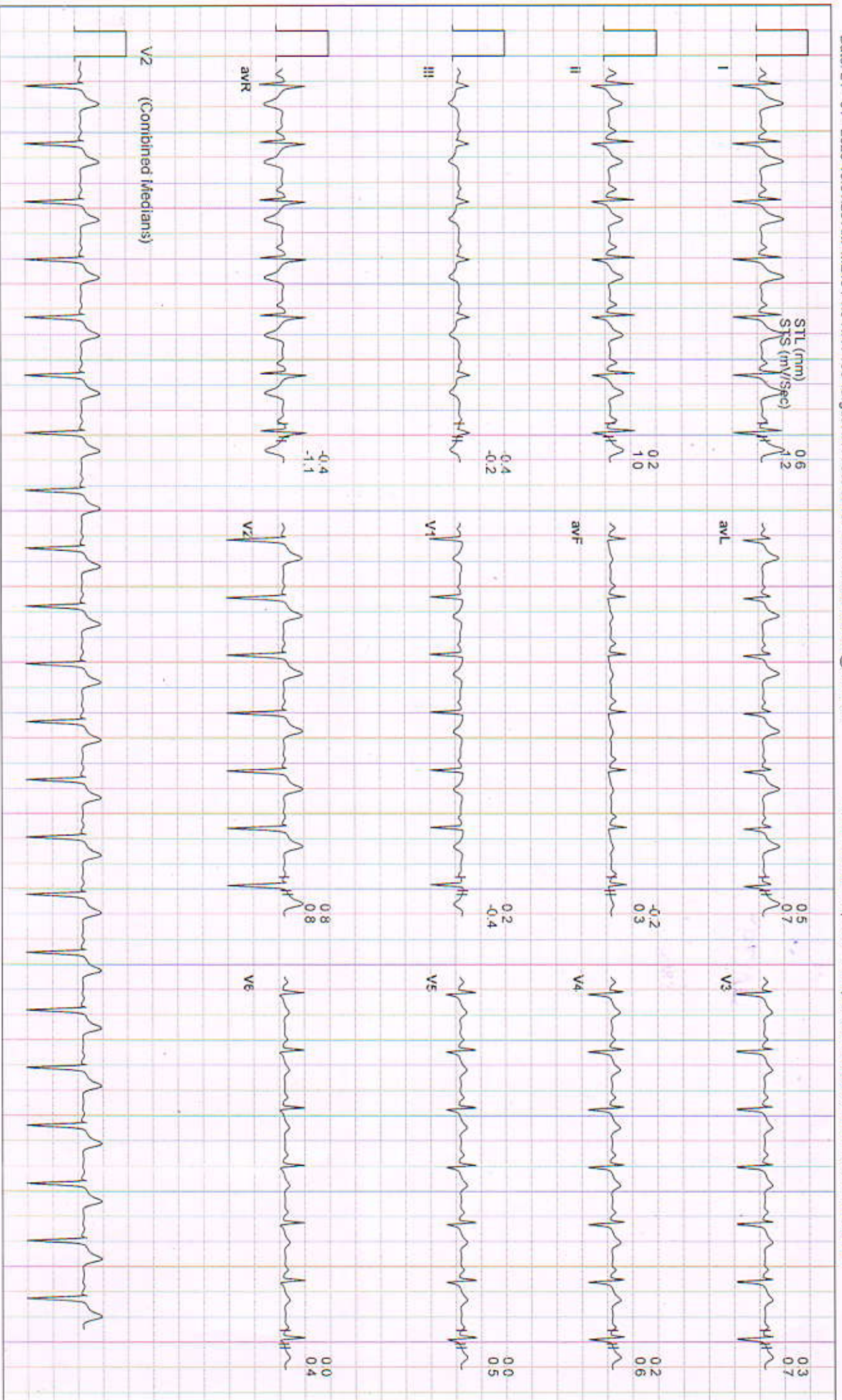



Date: 21 - 01 - 2023 10:01:20 AM METs : 4.7 HR : 117 Target HR : 63% of 187 BP : 120/80 Post J @80mSec

ExTime: 03:00 Speed: 1.7 mph Grade : 10.00 % 25 mm/Sec. 1.0 Cm/mV

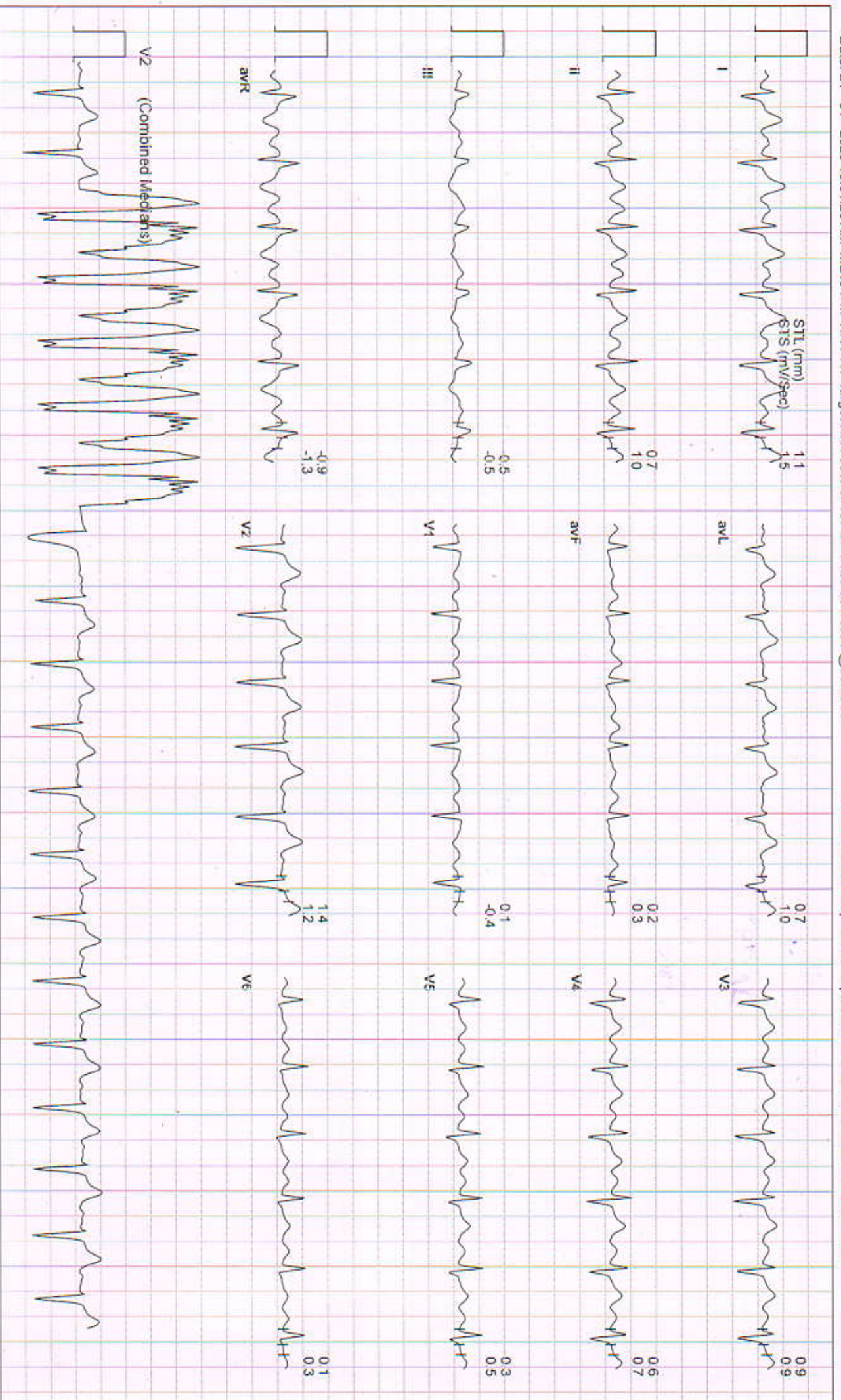



Date: 21 - 01 - 2023 10:01:20 AM METs : 7.1 HR : 135 Target HR : 72% of 187 BP : 130/90 Post J @60mSec

ExTime: 06:00 Speed: 2.5 mph Grade : 12.00 % 25 mm/Sec: 1.0 Cm/mV

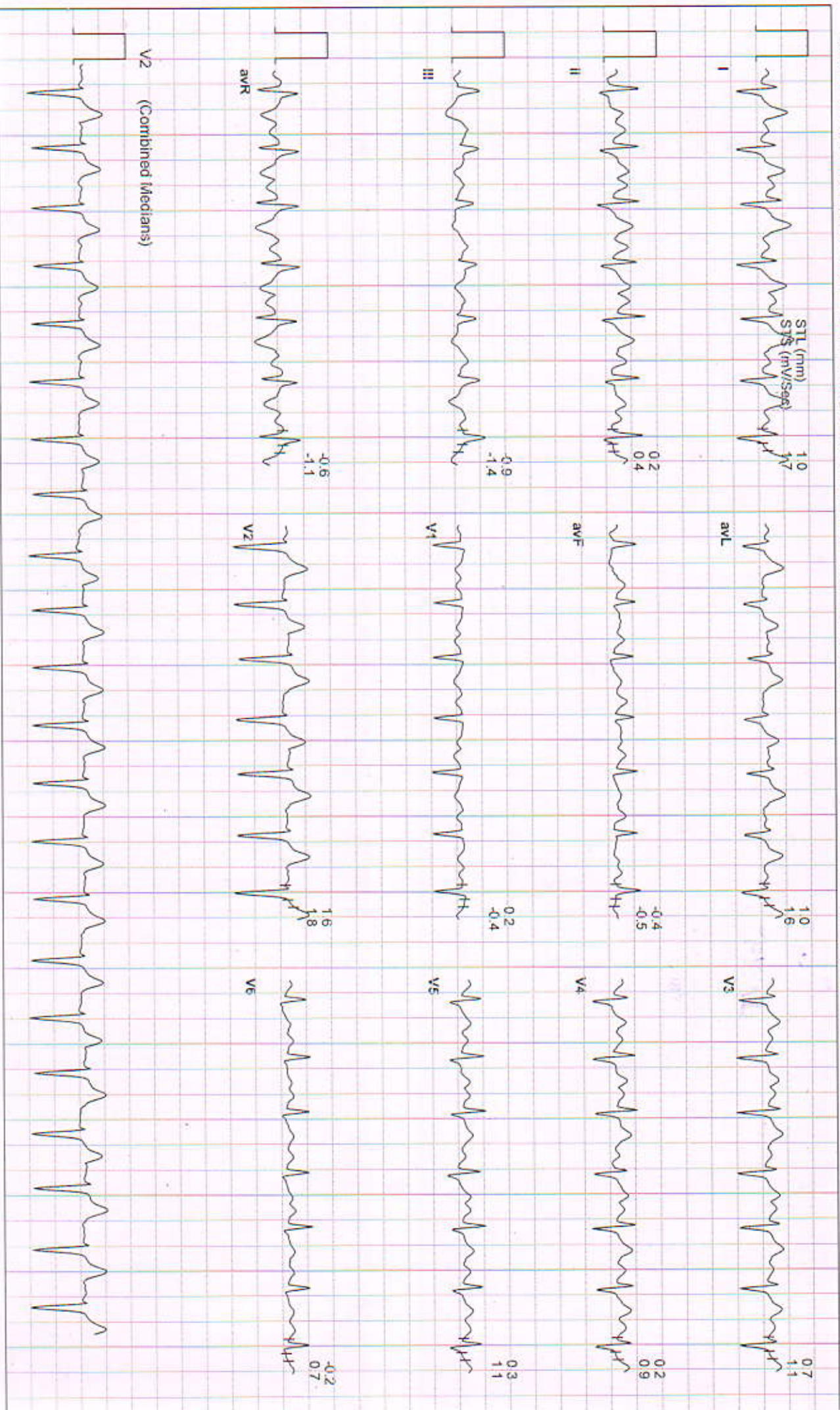

15 / RAVI LAMANI / 33 Yrs / Male / 167 Cm / 71 Kg

Date: 21 - 01 - 2023 10:01:20 AM METs : 8.2 HR : 143 Target HR : 76% of 187 BP : 140/100 Post J @60mSec

ExTime: 07:02 Speed: 3.4 mph Grade : 14.00 % 25 mm/Sec. 1.0 Cm/mV

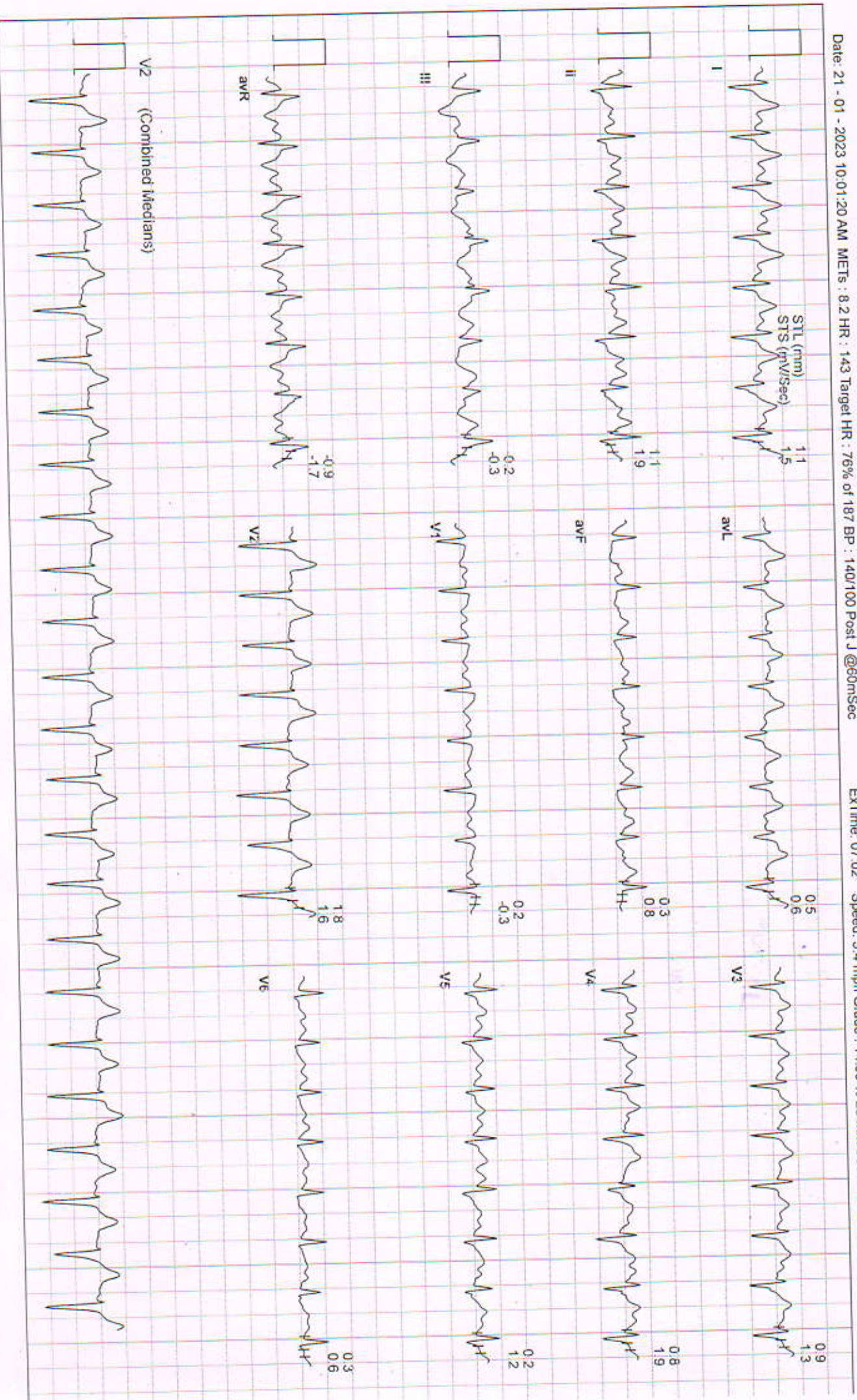

HEBSUR HOSPITAL, DESHPANDE NAGAR, HUBBALLI

15 / RAVI LAMANI / 33 Yrs / Male / 167 Cm / 71 Kg

4X3 CM + 1 Rhythm
Recovery : (01:00)



Date: 21 - 01 - 2023 10:01:20 AM METs : 1.1 HR : 127 Target HR : 68% of 187 BP : 130/90 Post J @80mSec

ExTime: 07:02 Speed: 1.1 mph Grade : 00.00 % 25 mm/Sec. 1.0 Cm/mV

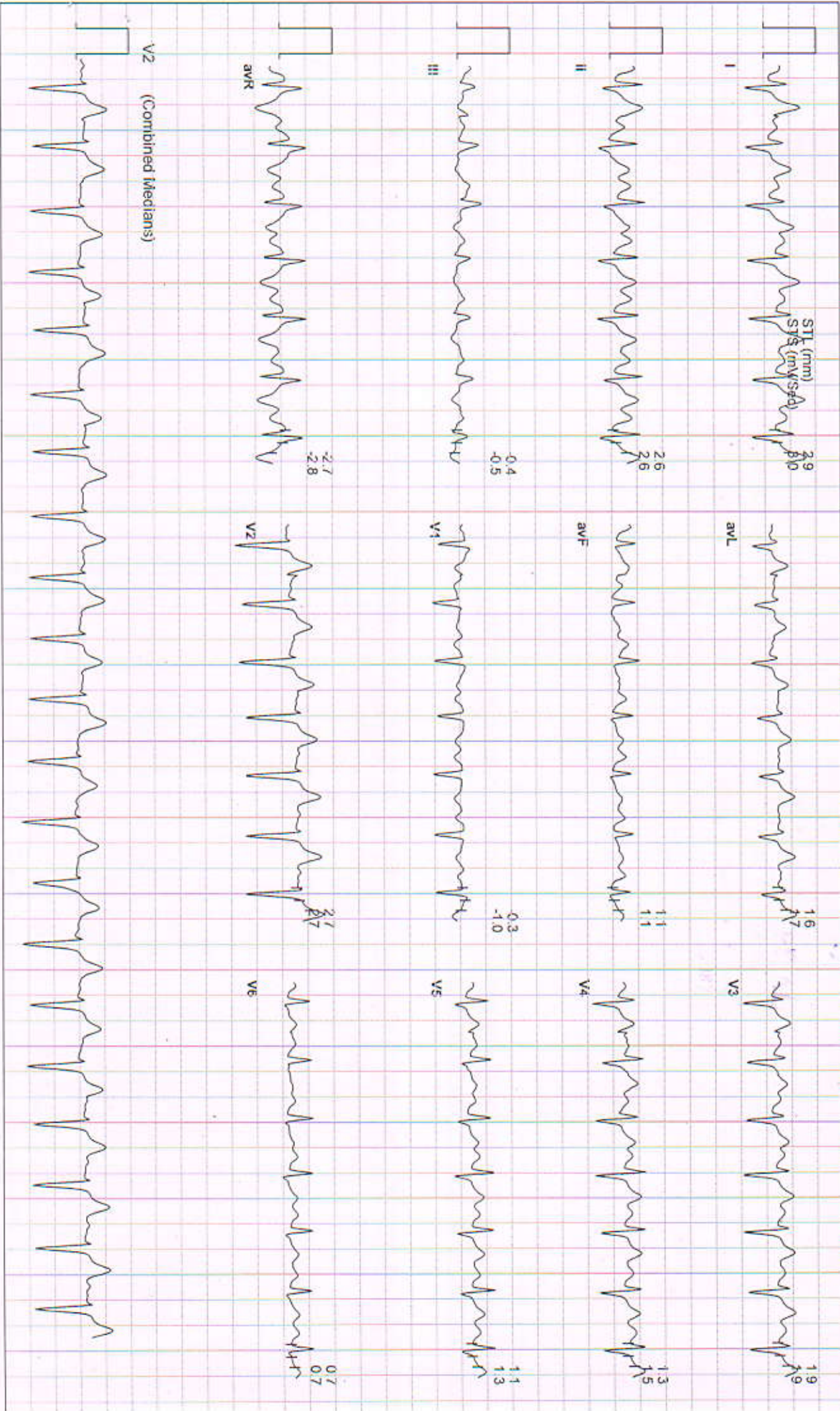



Date: 21 - 01 - 2023 10:01:20 AM METs : 1.0 HR : 102 Target HR : 55% of 187 BP : 130/90 Post J @80mSec

ExTime: 07:02 Speed: 0.0 mph Grade : 00.00 % 25 mm/Sec. 1.0 Cm/mV

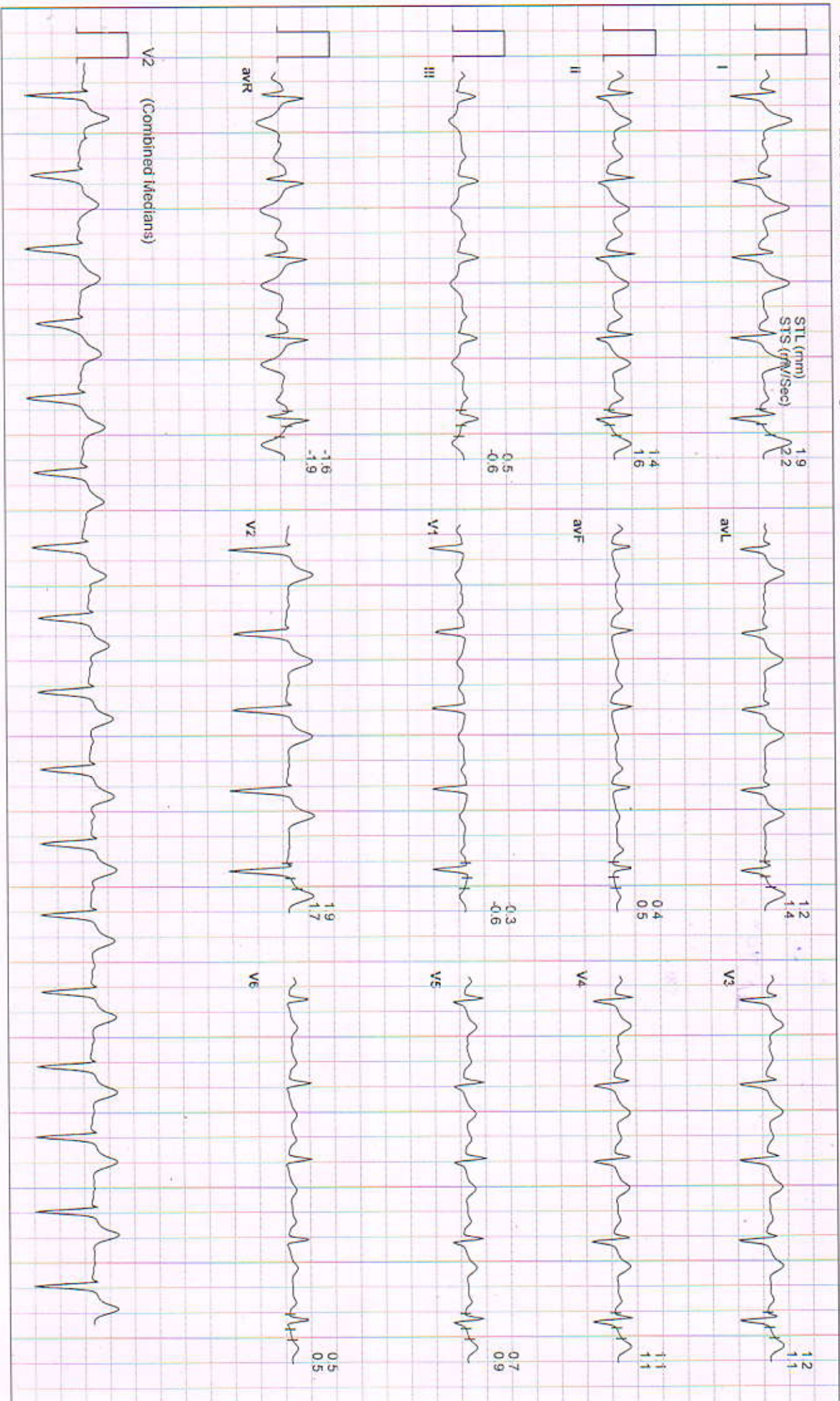



15 / RAVI LAMANI / 33 Yrs / Male / 167 Cm / 71 Kg

Date: 21 - 01 - 2023 10:01:20 AM METs : 1.0 HR : 95 Target HR : 51% of 187 BP : 130/90 Post J @80mSec

EXTime: 07:02 Speed: 0.0 mph Grade : 00.00 % 25 mm/Sec. 1.0 Cm/mV





Date: 21 - 01 - 2023 10:01:20 AM METs : 1.0 HR : 107 Target HR : 57% of 187 BP : 130/90 Post J @80mSec

ExTime: 07:02 Speed: 0.0 mph Grade : 00.00 % 25 mm/Sec: 1.0 Cm/mV

