

|                              |  |
|------------------------------|--|
| Patient Name : Mr.ABHINAV    | Collected : 08/Apr/2023 09:07AM            |
| Age/Gender : 35 Y 9 M 13 D/M | Received : 08/Apr/2023 03:32PM             |
| UHID/MR No : CBEL.0000128068 | Reported : 08/Apr/2023 07:24PM             |
| Visit ID : CSAROPV289672     | Status : Final Report                      |
| Ref Doctor : Dr.SELF         | Sponsor Name : ARCOFEMI HEALTHCARE LIMITED |
| Emp/Auth/TPA ID : bobE36359  |  |

DEPARTMENT OF HAEMATOLOGY

ARCOFEMI - MEDIWHEEL - FULL BODY ANNUAL PLUS MALE - 2D ECHO - PAN INDIA - FY2324

| Test Name | Result | Unit | Bio. Ref. Range | Method |
|-----------|--------|------|-----------------|--------|
|-----------|--------|------|-----------------|--------|

HEMOGRAM , WHOLE BLOOD-EDTA

|                             |       |               |            |                                |
|-----------------------------|-------|---------------|------------|--------------------------------|
| HAEMOGLOBIN                 | 15.2  | g/dL          | 13-17      | Spectrophotometer              |
| PCV                         | 46.20 | %             | 40-50      | Electronic pulse & Calculation |
| RBC COUNT                   | 5.02  | Million/cu.mm | 4.5-5.5    | Electrical Impedence           |
| MCV                         | 92    | fL            | 83-101     | Calculated                     |
| MCH                         | 30.2  | pg            | 27-32      | Calculated                     |
| MCHC                        | 32.8  | g/dL          | 31.5-34.5  | Calculated                     |
| R.D.W                       | 13.4  | %             | 11.6-14    | Calculated                     |
| TOTAL LEUCOCYTE COUNT (TLC) | 6,110 | cells/cu.mm   | 4000-10000 | Electrical Impedence           |

DIFFERENTIAL LEUCOCYTIC COUNT (DLC)

|             |      |   |       |                      |
|-------------|------|---|-------|----------------------|
| NEUTROPHILS | 40.4 | % | 40-80 | Electrical Impedence |
| LYMPHOCYTES | 45.8 | % | 20-40 | Electrical Impedence |
| EOSINOPHILS | 6.7  | % | 1-6   | Electrical Impedence |
| MONOCYTES   | 6.4  | % | 2-10  | Electrical Impedence |
| BASOPHILS   | 0.7  | % | <1-2  | Electrical Impedence |

ABSOLUTE LEUCOCYTE COUNT

|             |         |             |           |                      |
|-------------|---------|-------------|-----------|----------------------|
| NEUTROPHILS | 2468.44 | Cells/cu.mm | 2000-7000 | Electrical Impedence |
| LYMPHOCYTES | 2798.38 | Cells/cu.mm | 1000-3000 | Electrical Impedence |
| EOSINOPHILS | 409.37  | Cells/cu.mm | 20-500    | Electrical Impedence |
| MONOCYTES   | 391.04  | Cells/cu.mm | 200-1000  | Electrical Impedence |
| BASOPHILS   | 42.77   | Cells/cu.mm | 0-100     | Electrical Impedence |

PLATELET COUNT

|                |        |             |               |                      |
|----------------|--------|-------------|---------------|----------------------|
| PLATELET COUNT | 233000 | cells/cu.mm | 150000-410000 | Electrical impedence |
|----------------|--------|-------------|---------------|----------------------|

ERYTHROCYTE SEDIMENTATION RATE (ESR)

|                                      |   |                         |      |                          |
|--------------------------------------|---|-------------------------|------|--------------------------|
| ERYTHROCYTE SEDIMENTATION RATE (ESR) | 9 | mm at the end of 1 hour | 0-15 | Modified Westgren method |
|--------------------------------------|---|-------------------------|------|--------------------------|

PERIPHERAL SMEAR

RBCs: are normocytic normochromic

WBCs: are normal in total number with relative increase in lymphocytes and eosinophils.

PLATELETS: appear adequate in number.

HEMOPARASITES: negative

**IMPRESSION: NORMOCYTIC NORMOCHROMIC BLOOD PICTURE.**

|                              |  |
|------------------------------|--|
| Patient Name : Mr.ABHINAV    | Collected : 08/Apr/2023 09:07AM            |
| Age/Gender : 35 Y 9 M 13 D/M | Received : 08/Apr/2023 03:32PM             |
| UHID/MR No : CBEL.0000128068 | Reported : 08/Apr/2023 07:24PM             |
| Visit ID : CSAROPV289672     | Status : Final Report                      |
| Ref Doctor : Dr.SELF         | Sponsor Name : ARCOFEMI HEALTHCARE LIMITED |
| Emp/Auth/TPA ID : bobE36359  |  |

**DEPARTMENT OF HAEMATOLOGY**

**ARCOFEMI - MEDIWHEEL - FULL BODY ANNUAL PLUS MALE - 2D ECHO - PAN INDIA - FY2324**

| Test Name | Result | Unit | Bio. Ref. Range | Method |
|-----------|--------|------|-----------------|--------|
|           |        |      |                 |        |



SIN No:BED230088710

|                              |  |
|------------------------------|--|
| Patient Name : Mr.ABHINAV    | Collected : 08/Apr/2023 09:07AM            |
| Age/Gender : 35 Y 9 M 13 D/M | Received : 08/Apr/2023 03:32PM             |
| UHID/MR No : CBEL.0000128068 | Reported : 08/Apr/2023 07:44PM             |
| Visit ID : CSAROPV289672     | Status : Final Report                      |
| Ref Doctor : Dr.SELF         | Sponsor Name : ARCOFEMI HEALTHCARE LIMITED |
| Emp/Auth/TPA ID : bobE36359  |  |

DEPARTMENT OF HAEMATOLOGY

ARCOFEMI - MEDIWHEEL - FULL BODY ANNUAL PLUS MALE - 2D ECHO - PAN INDIA - FY2324

| Test Name | Result | Unit | Bio. Ref. Range | Method |
|-----------|--------|------|-----------------|--------|
|-----------|--------|------|-----------------|--------|

BLOOD GROUP ABO AND RH FACTOR , WHOLE BLOOD-EDTA

|                  |          |  |  |                             |
|------------------|----------|--|--|-----------------------------|
| BLOOD GROUP TYPE | A        |  |  | Microplate Hemagglutination |
| Rh TYPE          | Positive |  |  | Microplate Hemagglutination |



SIN No:BED230088710

|                              |  |
|------------------------------|--|
| Patient Name : Mr.ABHINAV    | Collected : 08/Apr/2023 12:30PM            |
| Age/Gender : 35 Y 9 M 13 D/M | Received : 08/Apr/2023 06:27PM             |
| UHID/MR No : CBEL.0000128068 | Reported : 08/Apr/2023 06:50PM             |
| Visit ID : CSAROPV289672     | Status : Final Report                      |
| Ref Doctor : Dr.SELF         | Sponsor Name : ARCOFEMI HEALTHCARE LIMITED |
| Emp/Auth/TPA ID : bobE36359  |  |

DEPARTMENT OF BIOCHEMISTRY

ARCOFEMI - MEDIWHEEL - FULL BODY ANNUAL PLUS MALE - 2D ECHO - PAN INDIA - FY2324

| Test Name | Result | Unit | Bio. Ref. Range | Method |
|-----------|--------|------|-----------------|--------|
|-----------|--------|------|-----------------|--------|

|                               |    |       |        |            |
|-------------------------------|----|-------|--------|------------|
| GLUCOSE, FASTING , NAF PLASMA | 85 | mg/dL | 70-100 | HEXOKINASE |
|-------------------------------|----|-------|--------|------------|

**Comment:**

As per American Diabetes Guidelines

| Fasting Glucose Values in mg/d L | Interpretation |
|----------------------------------|----------------|
| <100 mg/dL                       | Normal         |
| 100-125 mg/dL                    | Prediabetes    |
| ≥126 mg/dL                       | Diabetes       |

|   |    |       |        |            |
|---|----|-------|--------|------------|
| GLUCOSE, POST PRANDIAL (PP), 2 HOURS , NAF PLASMA | 73 | mg/dL | 70-140 | HEXOKINASE |
|---|----|-------|--------|------------|

**Comment:**

It is recommended that FBS and PPBS should be interpreted with respect to their Biological reference ranges and not with each other.

Conditions which may lead to lower postprandial glucose levels as compared to fasting glucose levels may be due to reactive hypoglycemia, dietary meal content, duration or timing of sampling after food digestion and absorption, medications such as insulin preparations, sulfonylureas, amylin analogues, or conditions such as overproduction of insulin.

Ref: Marks medical biochemistry and clinical approach





|                              |  |
|------------------------------|--|
| Patient Name : Mr.ABHINAV    | Collected : 08/Apr/2023 09:07AM            |
| Age/Gender : 35 Y 9 M 13 D/M | Received : 08/Apr/2023 03:53PM             |
| UHID/MR No : CBEL.0000128068 | Reported : 09/Apr/2023 12:30AM             |
| Visit ID : CSAROPV289672     | Status : Final Report                      |
| Ref Doctor : Dr.SELF         | Sponsor Name : ARCOFEMI HEALTHCARE LIMITED |
| Emp/Auth/TPA ID : bobE36359  |  |

DEPARTMENT OF BIOCHEMISTRY

ARCOFEMI - MEDIWHEEL - FULL BODY ANNUAL PLUS MALE - 2D ECHO - PAN INDIA - FY2324

| Test Name   | Result | Unit  | Bio. Ref. Range | Method     |
|---|--------|-------|-----------------|------------|
| HBA1C, GLYCATED HEMOGLOBIN ,<br>WHOLE BLOOD-EDTA      | 5      | %     |                 | HPLC       |
| ESTIMATED AVERAGE GLUCOSE (eAG) ,<br>WHOLE BLOOD-EDTA | 97     | mg/dL |                 | Calculated |

**Comment:**

Reference Range as per American Diabetes Association (ADA):

| REFERENCE GROUP               | HBA1C IN % |
|-------------------------------|------------|
| NON DIABETIC ADULTS >18 YEARS | <5.7       |
| AT RISK (PREDIABETES)         | 5.7 – 6.4  |
| DIAGNOSING DIABETES           | ≥ 6.5      |
| DIABETICS                     |            |
| · EXCELLENT CONTROL           | 6 – 7      |
| · FAIR TO GOOD CONTROL        | 7 – 8      |
| · UNSATISFACTORY CONTROL      | 8 – 10     |
| · POOR CONTROL                | >10        |

Note: Dietary preparation or fasting is not required.

1. A1C test should be performed at least two times a year in patients who are meeting treatment goals (and who have stable glycemic control).
2. Lowering A1C to below or around 7% has been shown to reduce microvascular and neuropathic complications of type 1 and type 2 diabetes. When mean annual HbA1c is <1.1 times ULN (upper limit of normal), renal and retinal complications are rare, but complications occur in >70% of cases when HbA1c is >1.7 times ULN.
3. Falsely low HbA1c (below 4%) may be observed in patients with clinical conditions that shorten erythrocyte life span or decrease mean erythrocyte age. HbA1c may not accurately reflect glycemic control when clinical conditions that affect erythrocyte survival are present. Fructosamine may be used as an alternate measurement of glycemic control



SIN No:EDT230036228

|                              |  |
|------------------------------|--|
| Patient Name : Mr.ABHINAV    | Collected : 08/Apr/2023 09:07AM            |
| Age/Gender : 35 Y 9 M 13 D/M | Received : 08/Apr/2023 02:40PM             |
| UHID/MR No : CBEL.0000128068 | Reported : 08/Apr/2023 08:02PM             |
| Visit ID : CSAROPV289672     | Status : Final Report                      |
| Ref Doctor : Dr.SELF         | Sponsor Name : ARCOFEMI HEALTHCARE LIMITED |
| Emp/Auth/TPA ID : bobE36359  |  |

DEPARTMENT OF BIOCHEMISTRY

ARCOFEMI - MEDIWHEEL - FULL BODY ANNUAL PLUS MALE - 2D ECHO - PAN INDIA - FY2324

| Test Name | Result | Unit | Bio. Ref. Range | Method |
|-----------|--------|------|-----------------|--------|
|-----------|--------|------|-----------------|--------|

LIPID PROFILE , SERUM

|                     |       |       |        |                            |
|---------------------|-------|-------|--------|----------------------------|
| TOTAL CHOLESTEROL   | 195   | mg/dL | <200   | CHO-POD                    |
| TRIGLYCERIDES       | 107   | mg/dL | <150   | GPO-POD                    |
| HDL CHOLESTEROL     | 53    | mg/dL | 40-60  | Enzymatic Immunoinhibition |
| NON-HDL CHOLESTEROL | 142   | mg/dL | <130   | Calculated                 |
| LDL CHOLESTEROL     | 120.3 | mg/dL | <100   | Calculated                 |
| VLDL CHOLESTEROL    | 21.4  | mg/dL | <30    | Calculated                 |
| CHOL / HDL RATIO    | 3.67  |       | 0-4.97 | Calculated                 |

Comment:

Reference Interval as per National Cholesterol Education Program (NCEP) Adult Treatment Panel III Report.

|                     | Desirable                              | Borderline High | High      | Very High |
|---------------------|--|-----------------|-----------|-----------|
| TOTAL CHOLESTEROL   | < 200                                  | 200 - 239       | ≥ 240     |           |
| TRIGLYCERIDES       | <150                                   | 150 - 199       | 200 - 499 | ≥ 500     |
| LDL                 | Optimal < 100<br>Near Optimal 100-129  | 130 - 159       | 160 - 189 | ≥ 190     |
| HDL                 | ≥ 60                                   |                 |           |           |
| NON-HDL CHOLESTEROL | Optimal <130;<br>Above Optimal 130-159 | 160-189         | 190-219   | >220      |

Measurements in the same patient can show physiological and analytical variations.

NCEP ATP III identifies non-HDL cholesterol as a secondary target of therapy in persons with high triglycerides.



|                              |  |
|------------------------------|--|
| Patient Name : Mr.ABHINAV    | Collected : 08/Apr/2023 09:07AM            |
| Age/Gender : 35 Y 9 M 13 D/M | Received : 08/Apr/2023 02:40PM             |
| UHID/MR No : CBEL.0000128068 | Reported : 08/Apr/2023 08:02PM             |
| Visit ID : CSAROPV289672     | Status : Final Report                      |
| Ref Doctor : Dr.SELF         | Sponsor Name : ARCOFEMI HEALTHCARE LIMITED |
| Emp/Auth/TPA ID : bobE36359  |  |

DEPARTMENT OF BIOCHEMISTRY

ARCOFEMI - MEDIWHEEL - FULL BODY ANNUAL PLUS MALE - 2D ECHO - PAN INDIA - FY2324

| Test Name | Result | Unit | Bio. Ref. Range | Method |
|-----------|--------|------|-----------------|--------|
|-----------|--------|------|-----------------|--------|

| LIVER FUNCTION TEST (LFT) , SERUM     |        |       |         |                    |
|---------------------------------------|--------|-------|---------|--------------------|
| BILIRUBIN, TOTAL                      | 0.96   | mg/dL | 0.3-1.2 | DPD                |
| BILIRUBIN CONJUGATED (DIRECT)         | 0.15   | mg/dL | <0.2    | DPD                |
| BILIRUBIN (INDIRECT)                  | 0.81   | mg/dL | 0.0-1.1 | Dual Wavelength    |
| ALANINE AMINOTRANSFERASE (ALT/SGPT)   | 25     | U/L   | <50     | IFCC               |
| ASPARTATE AMINOTRANSFERASE (AST/SGOT) | 28.0   | U/L   | <50     | IFCC               |
| ALKALINE PHOSPHATASE                  | 107.00 | U/L   | 30-120  | IFCC               |
| PROTEIN, TOTAL                        | 6.69   | g/dL  | 6.6-8.3 | Biuret             |
| ALBUMIN                               | 3.82   | g/dL  | 3.5-5.2 | BROMO CRESOL GREEN |
| GLOBULIN                              | 2.87   | g/dL  | 2.0-3.5 | Calculated         |
| A/G RATIO                             | 1.33   |       | 0.9-2.0 | Calculated         |



SIN No:SE04344294

|                              |  |
|------------------------------|--|
| Patient Name : Mr.ABHINAV    | Collected : 08/Apr/2023 09:07AM            |
| Age/Gender : 35 Y 9 M 13 D/M | Received : 08/Apr/2023 02:40PM             |
| UHID/MR No : CBEL.0000128068 | Reported : 08/Apr/2023 08:02PM             |
| Visit ID : CSAROPV289672     | Status : Final Report                      |
| Ref Doctor : Dr.SELF         | Sponsor Name : ARCOFEMI HEALTHCARE LIMITED |
| Emp/Auth/TPA ID : bobE36359  |  |

DEPARTMENT OF BIOCHEMISTRY

ARCOFEMI - MEDIWHEEL - FULL BODY ANNUAL PLUS MALE - 2D ECHO - PAN INDIA - FY2324

| Test Name | Result | Unit | Bio. Ref. Range | Method |
|-----------|--------|------|-----------------|--------|
|-----------|--------|------|-----------------|--------|

RENAL PROFILE/RENAL FUNCTION TEST (RFT/KFT) , SERUM

|                       |       |        |             |                          |
|-----------------------|-------|--------|-------------|--------------------------|
| CREATININE            | 0.72  | mg/dL  | 0.72 – 1.18 | JAFFE METHOD             |
| UREA                  | 24.60 | mg/dL  | 17-43       | GLDH, Kinetic Assay      |
| BLOOD UREA NITROGEN   | 11.5  | mg/dL  | 8.0 - 23.0  | Calculated               |
| URIC ACID             | 6.27  | mg/dL  | 3.5–7.2     | Uricase PAP              |
| CALCIUM               | 9.20  | mg/dL  | 8.8-10.6    | Arsenazo III             |
| PHOSPHORUS, INORGANIC | 2.92  | mg/dL  | 2.5-4.5     | Phosphomolybdate Complex |
| SODIUM                | 136   | mmol/L | 136–146     | ISE (Indirect)           |
| POTASSIUM             | 4.5   | mmol/L | 3.5–5.1     | ISE (Indirect)           |
| CHLORIDE              | 104   | mmol/L | 101–109     | ISE (Indirect)           |





|                              |  |
|------------------------------|--|
| Patient Name : Mr.ABHINAV    | Collected : 08/Apr/2023 09:07AM            |
| Age/Gender : 35 Y 9 M 13 D/M | Received : 08/Apr/2023 02:40PM             |
| UHID/MR No : CBEL.0000128068 | Reported : 08/Apr/2023 08:02PM             |
| Visit ID : CSAROPV289672     | Status : Final Report                      |
| Ref Doctor : Dr.SELF         | Sponsor Name : ARCOFEMI HEALTHCARE LIMITED |
| Emp/Auth/TPA ID : bobE36359  |  |

**DEPARTMENT OF BIOCHEMISTRY**

**ARCOFEMI - MEDIWHEEL - FULL BODY ANNUAL PLUS MALE - 2D ECHO - PAN INDIA - FY2324**

| Test Name  | Result | Unit | Bio. Ref. Range | Method |
|--|--------|------|-----------------|--------|
| <b>GAMMA GLUTAMYL TRANSPEPTIDASE (GGT) , SERUM</b> | 46.00  | U/L  | <55             | IFCC   |



|                              |  |
|------------------------------|--|
| Patient Name : Mr.ABHINAV    | Collected : 08/Apr/2023 09:07AM            |
| Age/Gender : 35 Y 9 M 13 D/M | Received : 08/Apr/2023 02:46PM             |
| UHID/MR No : CBEL.0000128068 | Reported : 08/Apr/2023 04:31PM             |
| Visit ID : CSAROPV289672     | Status : Final Report                      |
| Ref Doctor : Dr.SELF         | Sponsor Name : ARCOFEMI HEALTHCARE LIMITED |
| Emp/Auth/TPA ID : bobE36359  |  |

DEPARTMENT OF IMMUNOLOGY

ARCOFEMI - MEDIWHEEL - FULL BODY ANNUAL PLUS MALE - 2D ECHO - PAN INDIA - FY2324

| Test Name | Result | Unit | Bio. Ref. Range | Method |
|-----------|--------|------|-----------------|--------|
|-----------|--------|------|-----------------|--------|

THYROID PROFILE (TOTAL T3, TOTAL T4, TSH) , SERUM

|                                   |       |        |            |      |
|-----------------------------------|-------|--------|------------|------|
| TRI-IODOTHYRONINE (T3, TOTAL)     | 0.81  | ng/mL  | 0.7-2.04   | CLIA |
| THYROXINE (T4, TOTAL)             | 8.06  | µg/dL  | 6.09-12.23 | CLIA |
| THYROID STIMULATING HORMONE (TSH) | 2.204 | µIU/mL | 0.34-5.60  | CLIA |

**Comment:**

Serum TSH concentrations exhibit a diurnal variation with the peak occurring during the night and the nadir occurring between 10 a.m. and 4 p.m. In primary hypothyroidism, thyroid-stimulating hormone (TSH) levels will be elevated. In primary hyperthyroidism, TSH levels will be low. Elevated or low TSH in the context of normal free thyroxine is often referred to as subclinical hypo- or hyperthyroid-ism, respectively. Physiological rise in Total T3 / T4 levels is seen in pregnancy and in patients on steroid therapy.

Recommended test for T3 and T4 is unbound fraction or free levels as it is metabolically active.

**Note:**

| For pregnant females | Bio Ref Range for TSH in uIU/ml (As per American Thyroid Association) |
|----------------------|---|
| First trimester      | 0.1 - 2.5   |
| Second trimester     | 0.2 - 3.0   |
| Third trimester      | 0.3 - 3.0   |



|                              |  |
|------------------------------|--|
| Patient Name : Mr.ABHINAV    | Collected : 08/Apr/2023 09:07AM            |
| Age/Gender : 35 Y 9 M 13 D/M | Received : 08/Apr/2023 04:43PM             |
| UHID/MR No : CBEL.0000128068 | Reported : 08/Apr/2023 06:20PM             |
| Visit ID : CSAROPV289672     | Status : Final Report                      |
| Ref Doctor : Dr.SELF         | Sponsor Name : ARCOFEMI HEALTHCARE LIMITED |
| Emp/Auth/TPA ID : bobE36359  |  |

DEPARTMENT OF CLINICAL PATHOLOGY

ARCOFEMI - MEDIWHEEL - FULL BODY ANNUAL PLUS MALE - 2D ECHO - PAN INDIA - FY2324

| Test Name | Result | Unit | Bio. Ref. Range | Method |
|-----------|--------|------|-----------------|--------|
|-----------|--------|------|-----------------|--------|

COMPLETE URINE EXAMINATION , URINE

PHYSICAL EXAMINATION

|              |             |  |             |                  |
|--------------|-------------|--|-------------|------------------|
| COLOUR       | PALE YELLOW |  | PALE YELLOW | Visual           |
| TRANSPARENCY | CLEAR       |  | CLEAR       | Visual           |
| pH           | 5.5         |  | 5-7.5       | DOUBLE INDICATOR |
| SP. GRAVITY  | 1.020       |  | 1.002-1.030 | Bromothymol Blue |

BIOCHEMICAL EXAMINATION

|                        |          |  |          |                            |
|------------------------|----------|--|----------|----------------------------|
| URINE PROTEIN          | NEGATIVE |  | NEGATIVE | PROTEIN ERROR OF INDICATOR |
| GLUCOSE                | NEGATIVE |  | NEGATIVE | GLUCOSE OXIDASE            |
| URINE BILIRUBIN        | NEGATIVE |  | NEGATIVE | AZO COUPLING REACTION      |
| URINE KETONES (RANDOM) | NEGATIVE |  | NEGATIVE | SODIUM NITRO PRUSSIDE      |
| UROBILINOGEN           | NORMAL   |  | NORMAL   | MODIFIED EHRlich REACTION  |
| BLOOD                  | NEGATIVE |  | NEGATIVE | Peroxidase                 |
| NITRITE                | NEGATIVE |  | NEGATIVE | Diazotization              |
| LEUCOCYTE ESTERASE     | NEGATIVE |  | NEGATIVE | LEUCOCYTE ESTERASE         |

CENTRIFUGED SEDIMENT WET MOUNT AND MICROSCOPY

|                  |        |      |                  |            |
|------------------|--------|------|------------------|------------|
| PUS CELLS        | 2-3    | /hpf | 0-5              | Microscopy |
| EPITHELIAL CELLS | 1-2    | /hpf | <10              | MICROSCOPY |
| RBC              | NIL    | /hpf | 0-2              | MICROSCOPY |
| CASTS            | NIL    |      | 0-2 Hyaline Cast | MICROSCOPY |
| CRYSTALS         | ABSENT |      | ABSENT           | MICROSCOPY |



SIN No:UR2094660

|                              |  |
|------------------------------|--|
| Patient Name : Mr.ABHINAV    | Collected : 08/Apr/2023 09:07AM            |
| Age/Gender : 35 Y 9 M 13 D/M | Received : 08/Apr/2023 04:43PM             |
| UHID/MR No : CBEL.0000128068 | Reported : 08/Apr/2023 05:04PM             |
| Visit ID : CSAROPV289672     | Status : Final Report                      |
| Ref Doctor : Dr.SELF         | Sponsor Name : ARCOFEMI HEALTHCARE LIMITED |
| Emp/Auth/TPA ID : bobE36359  |  |

DEPARTMENT OF CLINICAL PATHOLOGY

ARCOFEMI - MEDIWHEEL - FULL BODY ANNUAL PLUS MALE - 2D ECHO - PAN INDIA - FY2324

| Test Name                    | Result   | Unit | Bio. Ref. Range | Method   |
|------------------------------|----------|------|-----------------|----------|
| URINE GLUCOSE(POST PRANDIAL) | NEGATIVE |      | NEGATIVE        | Dipstick |
| URINE GLUCOSE(FASTING)       | NEGATIVE |      | NEGATIVE        | Dipstick |

\*\*\* End Of Report \*\*\*

Result/s to Follow:  
PERIPHERAL SMEAR



Dr. Prasanna  
M.B.B.S, M.D  
Consultant Pathologist



DR. PRASHANTH. R  
M.B.B.S, MD  
Consultant Pathologist



Dr. Anita Shobha Flynn  
M.B.B.S, MD(Pathology)  
Consultant Pathologist





|                            |                   |                    |                    |
|----------------------------|-------------------|--------------------|--------------------|
| <b>Patient Name</b>        | : Mr. ABHINAV     | <b>Age/Gender</b>  | : 35 Y/M           |
| <b>UHID/MR No.</b>         | : CBEL.0000128068 | <b>OP Visit No</b> | : CSAROPV289672    |
| <b>Sample Collected on</b> | :                 | <b>Reported on</b> | : 08-04-2023 15:00 |
| <b>LRN#</b>                | : RAD1971900      | <b>Specimen</b>    | :                  |
| <b>Ref Doctor</b>          | : SELF            |                    |                    |
| <b>Emp/Auth/TPA ID</b>     | : bobE36359       |                    |                    |

---

**DEPARTMENT OF RADIOLOGY**

---

**X-RAY CHEST PA**

- Trachea central.
- Mediastinum is central.
- Cardiac silhouette appear normal.
- Visualized lung fields appear normal.
- Bilateral hilum appear normal.
- CP angles are clear.

**IMPRESSION** : No obvious gross abnormality noted in the x-ray.

**DR. RAMESH G**  
**CONSULTANT RADIOLOGIST**

**ADVICE** : Higher imaging techniques to be done, if clinically needed, depending on the clinical condition of the patient for further evaluation.

|                            |                   |                    |                    |
|----------------------------|-------------------|--------------------|--------------------|
| <b>Patient Name</b>        | : Mr. ABHINAV     | <b>Age/Gender</b>  | : 35 Y/M           |
| <b>UHID/MR No.</b>         | : CBEL.0000128068 | <b>OP Visit No</b> | : CSAROPV289672    |
| <b>Sample Collected on</b> | :                 | <b>Reported on</b> | : 08-04-2023 14:33 |
| <b>LRN#</b>                | : RAD1971900      | <b>Specimen</b>    | :                  |
| <b>Ref Doctor</b>          | : SELF            |                    |                    |
| <b>Emp/Auth/TPA ID</b>     | : bobE36359       |                    |                    |

## DEPARTMENT OF RADIOLOGY

### ULTRASOUND - WHOLE ABDOMEN

**LIVER** : Normal in size & echotexture normal. No focal lesion seen. No intra hepatic biliary duct dilatation. Portal & hepatic veins appears normal. CBD is not dilated.

**GALL BLADDER** : Minimally distended.

**PANCREAS** : Obscured by bowel gas. However the visualized parts of the pancreas appear grossly normal. Para-Aortic areas could not be seen.

**SPLEEN** : Normal in size and echotexture normal. No focal / diffuse lesions.

**KIDNEYS** : RIGHT KIDNEY : 9.4 x 4.2 cms, LEFT KIDNEY : 11.9 x 5.9 cms, normal parenchymal thickness. Both kidneys are normal in size and echotexture.

No calculi. No pelvicalyceal dilatation on both sides. Corticomedullary differentiation is well maintained.

**URINARY BLADDER** : Moderately distended. No intraluminal calculi/mass lesion seen.

**PROSTATE** : Normal in size & echotexture.

**IMPRESSION** : No sonologically detectable abnormality seen in the present study.

**DR. RAMESH G**  
**CONSULTANT RADIOLOGIST**

( The sonography findings should always be considered in correlation with the clinical and other investigation findings where applicable ).It is only a professional opinion.Not valid for medico-legal purpose ) Higher imaging techniques to be done, depending on the condition of the patient, if clinically needed.

Name : Mr. ABHINAV

Age: 35 Y

UHID:CBEL.0000128068



OP Number:CSAROPV289672

Bill No :CSAR-OCR-39539

Date : 08.04.2023 09:04

Sex: M

Address : belladnur

Plan : ARCOFEMI MEDIWHEEL MALE AHC CREDIT PAN INDIA OP AGREEMENT

| Sno           | Service Type/ServiceName   | Department    |
|---------------|--|---------------|
| 1             | ARCOFEMI - MEDIWHEEL - FULL BODY ANNUAL PLUS MALE - 2D ECHO - PAN INDIA - FY2324 |               |
| <del>1</del>  | <del>URINE GLUCOSE(FASTING)</del> -8   |               |
| <del>2</del>  | <del>GAMMA GLUTAMYL TRANSFERASE (GGT)</del>                                      |               |
| <del>3</del>  | <del>HbA1c, GLYCATED HEMOGLOBIN</del>  |               |
| <del>4</del>  | <del>2D ECHO</del> -11   |               |
| <del>5</del>  | <del>LIVER FUNCTION TEST (LFT)</del>   |               |
| <del>6</del>  | <del>X-RAY CHEST PA</del> -9   |               |
| <del>7</del>  | <del>GLUCOSE, FASTING</del>  |               |
| <del>8</del>  | <del>HEMOGRAM + PERIPHERAL SMEAR</del>   |               |
| <del>9</del>  | <del>ENT CONSULTATION</del> -3   |               |
| <del>10</del> | <del>FITNESS BY GENERAL PHYSICIAN</del>  |               |
| <del>11</del> | <del>DIET CONSULTATION</del>   |               |
| <del>12</del> | <del>COMPLETE URINE EXAMINATION</del>  |               |
| <del>13</del> | <del>URINE GLUCOSE(POST PRANDIAL)</del>  |               |
| <del>14</del> | <del>PERIPHERAL SMEAR</del>  |               |
| <del>15</del> | <del>ECG</del> -10   |               |
| <del>16</del> | <del>BLOOD GROUP ABO AND RH FACTOR</del>   |               |
| <del>17</del> | <del>LIPID PROFILE</del>   |               |
| <del>18</del> | <del>BODY MASS INDEX (BMI)</del>   |               |
| <del>19</del> | <del>OPHTHAL BY GENERAL PHYSICIAN</del>  |               |
| <del>20</del> | <del>RENAL PROFILE/RENAL FUNCTION TEST (RFT/KFT)</del>                           |               |
| <del>21</del> | <del>ULTRASOUND - WHOLE ABDOMEN</del> -18  | 11/45 - 12/45 |
| <del>22</del> | <del>THYROID PROFILE (TOTAL T3, TOTAL T4, TSH)</del>                             |               |
| <del>23</del> | <del>DENTAL CONSULTATION</del> -15   |               |
| <del>24</del> | <del>GLUCOSE, POST PRANDIAL (PP), 2 HOURS (POST MEAL)</del> -8                   |               |

25) Physio - 2

26) Dental - 15

Wt - 81.7 kg.

Ht - 174 cm.

BP - 107/68 mmHg

D - 69 b/m.

**2D, TISSUE AND COLOR DOPPLER ECHOCARDIOGRAPHY REPORT**



|        |              |        |                 |
|--------|--------------|--------|-----------------|
| NAME   | MR.ABHINAV   |        | DATE:08/04/2023 |
| AGE    | 35YEARS      | GENDER | MALE            |
| REF BY | DR. MAGESH B | ID     |                 |

**MEASUREMENTS**

| Vital Signs and Body Measurements  |     |     |          |        |    |  |         |         |                |  |  |
|------------------------------------|-----|-----|----------|--------|----|--|---------|---------|----------------|--|--|
| HR                                 | bpm | B.P | mmHg     | Height | mm | Weight                                 | kg      | BSA     | m <sup>2</sup> |  |  |
| <b>M – Mode (Parasternal view)</b> |     |     |          |        |    | <b>Conventional and Tissue Doppler</b> |         |         |                |  |  |
| AO                                 | 24  | mm  | LVID - d | 4.0    | mm | Mitral Valve                           | E : 0.9 | A : 0.6 | m/sec          |  |  |
| LA                                 | 32  | mm  | LVID – s | 3.2    | mm | Aortic Valve PPG                       | 08      | mmHg    | m/sec          |  |  |
|                                    |     |     | IVS - d  | 1.0    | mm | Pulmonary Valve                        | 06      | -       | m/sec          |  |  |
|                                    |     |     | PW - d   | 0.9    | mm | E' Septal (TDI)                        |         | -       | mm/sec         |  |  |
|                                    |     |     | EF-      | 60     | %  | E' Lateral (TDI)                       |         | -       | mm/sec         |  |  |

**DESCRIPTIVE FINDINGS:** Technically Adequate Study. Normal sinus rhythm During Study

|                            |   |
|----------------------------|---|
| RIGHT ATRIUM               | Normal in Size                                  |
| LEFT ATRIUM                | Normal in Size                                  |
| RIGHT VENTRICLE            | Normal in Size,TAPSE>22mm                       |
| LEFT VENTRICLE             | Normal in Size                                  |
| WALL MOTION ANALYSIS       | No RWMA   |
| TRICUSPID VALVE            | Normal, PASP= 26 mmHg,Mild TR                   |
| MITRAL VALVE               | Normal,Trivial MR                               |
| PULMONIC VALVE             | Normal  |
| AORTIC VALVE               | Normal  |
| IAS & IVS                  | Intact  |
| AORTA                      | Normal in Size                                  |
| SYSTEMIC & PULMONARY VEINS | Normally Draining                               |
| IVC                        | Normal,1.1cm                                    |
| PERICARDIUM                | Normal  |
| OTHERS                     | No Intra Cardiac Thrombus. Tumour or Vegetation |

**IMPRESSION:**

Cardiac Chambers & valves are normal  
 Trivial MR,Mild TR  
 Normal PAP  
 No RWMA  
 Normal Left Ventricular Systolic Function (LVEF-60 %)

**Dr. MAGESH BALAKRISHNAN** M.D.,D.M.(Cardiology)  
**CONSULTANTCARDIOLOGIST**

**Apollo Health and Lifestyle Limited**

(CIN - U85110TG2000PLC115819)  
 Regd. Office: 1-10-60/62, Ashoka Raghupathi Chambers, 5th Floor, Begumpet, Hyderabad, Telangana - 500 016.  
 Ph No: 040-4904 7777, Fax No: 4904 7744 | Email ID: enquiry@apollohl.com | www.apollohl.com

**APOLLO CLINICS NETWORK KARNATAKA**

**Bangalore** (Basavanagudi | Bellandur | Electronic City | Fraser Town | HSR Layout | Indira Nagar | JP Nagar | Kundalahalli | Koramangala | Sarjapur Road) **Mysore** (VV Mohalla)

Online appointments: www.apolloclinic.com

TO BOOK AN APPOINTMENT

**1860 500 7788**



MR. Abhinav

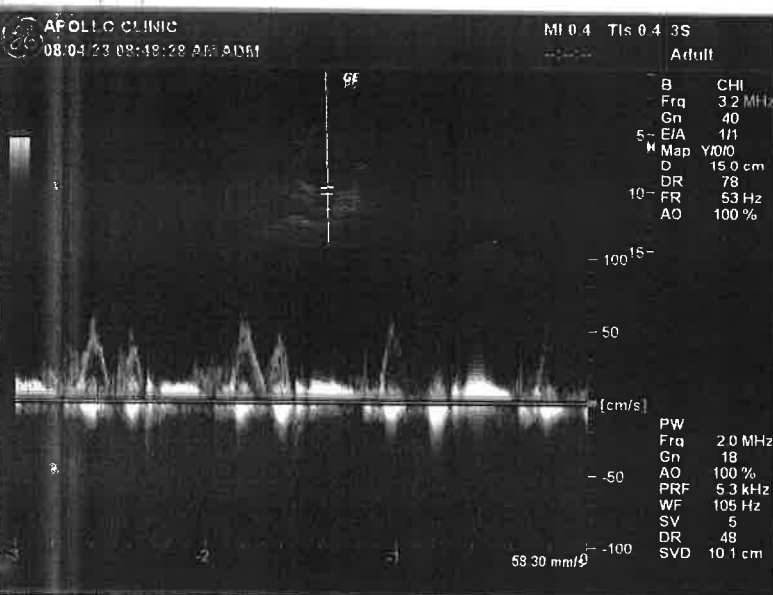
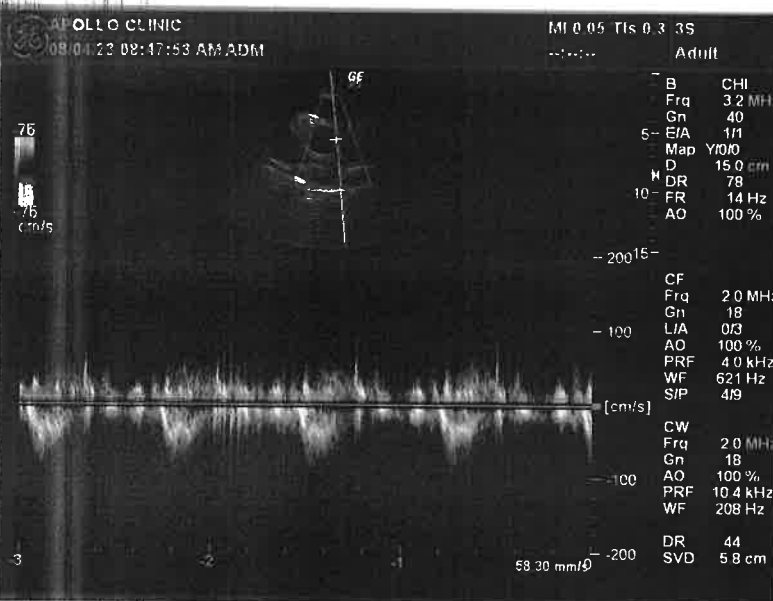
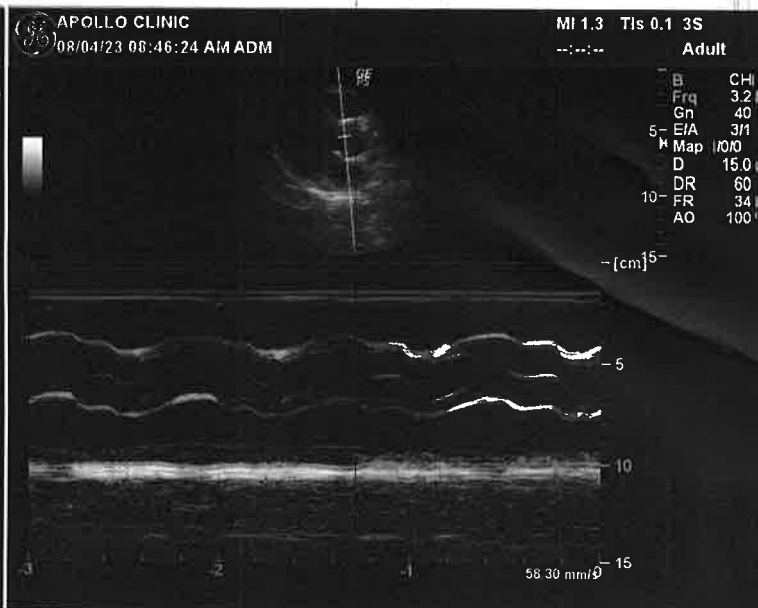

MR. Abhinav





**Apollo Clinic, Kaikondrahalli**

Age / Gender: 35/Male  
Patient ID: ABHINAV

Date and Time: 8th Apr 23 9:56 AM

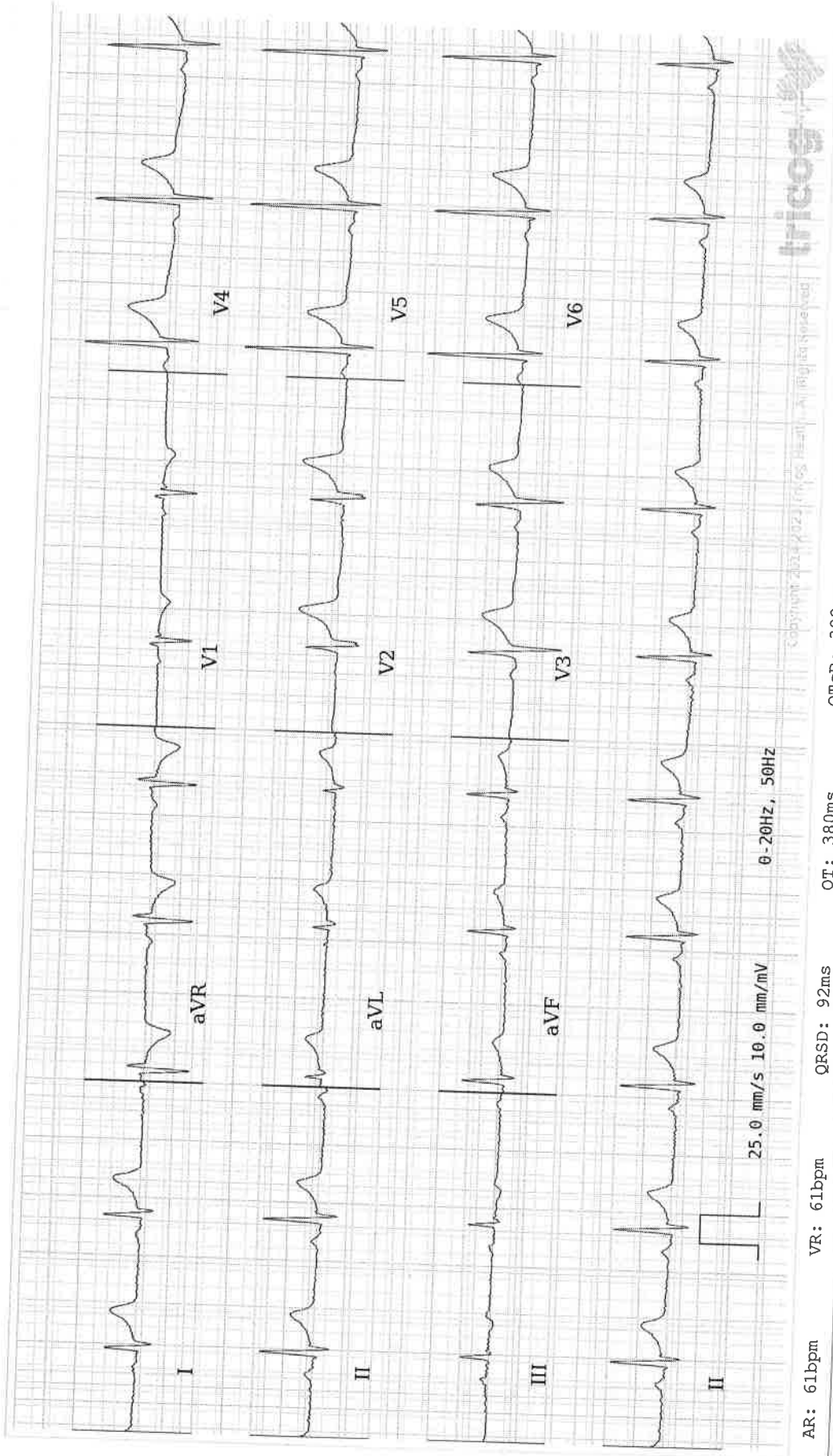

**ECG Within Normal Limits: Sinus Rhythm, Early repolarization with an ascending ST segment. rsr' Pattern in V1. Please correlate clinically.**

REPORTED BY



Dr. Arundhati Muragoji

Disclaimer: Analysis in this report is based on ECG alone and should only be used as an adjunct to clinical history, symptoms and results of other invasive and non-invasive tests and must be interpreted by a qualified physician.

Fwd: Health Check up Booking Re Schedule Request(bobE36359),Package Code-PKG10000309, Beneficiary Code-69570

From: **Mediwheel** <[wellness@mediwheel.in](mailto:wellness@mediwheel.in)>

Date: Thu, 30 Mar, 2023, 7:05 pm

Subject: Health Check up Booking Re Schedule Request(bobE36359),Package Code-PKG10000309, Beneficiary Code-69570

To: <[abhinav87mudgal@gmail.com](mailto:abhinav87mudgal@gmail.com)>

Cc: <[customercare@mediwheel.in](mailto:customercare@mediwheel.in)>

**011-41195959**

**[Email:wellness@mediwheel.in](mailto:wellness@mediwheel.in)**

Dear **MR. MUDGAL ABHINAV**,

Due to unavoidable circumstances, we regret to state that your following request for Health Checkup appointment Re Schedule by provider

**Booking Code** : bobE36359

**Appointment Date** : 08-04-2023

**Appointment Time** : 8:00am-9:30am

**Provider Name** : Apollo Clinic Vashi

**Package Name** : Arcofemi MediWheel Full Body Annual Plus Male 2D ECHO (Metro)

**Address of Diagnostic/Hospital** : 769, GYR Chambers, Opp South Indian Bank, Kaikondanahalli, Sarjapur Road -560034

**City** : Bangalore

**State** : Karnataka

**Pincode** : 560034

You are requested to login again and raise a fresh request. We regret for the inconvenience caused

↩ Reply

↷ Forward



**UNION OF INDIA Driving Licence**

**RJ14 20070675062**

राज्य की संख्या  
Date of Issue: 21/06/2007

व्यक्ति की श्रेणी  
20/06/2027

रक्त समूह  
Blood Group  
Unknown

नाम / Name  
**ABHINAV MUDGAL**  
पति/पत्नी का नाम / Son/Daughter/Wife of  
**V. K. MUDGAL**

व्यक्ति की तस्वीर

Duplicate

RJ NT