

Signature of the holder is true to the contents against the interest



ભારત સરકાર
GOVERNMENT OF INDIA



ગામિત પ્રિયાંકાબેન હરીશભાઈ
Gamrit Priyankaben Harishbhai
માતા : ગામિત કપીલાબેન હરીશભાઈ
Mother : Gamrit Kapilaben Harishbhai
જન્મજ વર્ષ / Year of Birth : 1995
સ્ત્રી / Female

7390 5750 7242



અધિકાર - સામાજ્ય આણસનો અધિકાર

BL...
K-RAY
USG
PPBS (TIM...
ECHO
TAFF SIGN



ભારતીય ઇલેક્ટ્રોનિક ઇન્ટિફિકેશન
UNIQUE IDENTIFICATION AUTHORITY OF INDIA

સરનામું:
૧૩/૧૪, નવરંગ ઇન્ડ સોસાયટી,
મજુરા, સુરત શીટી, સગરામપુરા
પુતળી, સુરત, ગુજરાત, ૩૯૫૦૦૨

Address:
13/14, navrang ind society,
majura, Surat City,
Sagrampura Putli, Surat,
Gujarat, 395002



1947
1800 180 1947



help@uidai.gov.in



www.uidai.gov.in



P.O. Box No. 1947,
Bengaluru-560 001

BLOOD

MAMO

BREAK FASI
(TIME)

(TIME)

CHHO

TF SIGN :

wledge. I un
ts of the glo



Adajan
Surat
Gujarat

priyanka gamit

25 Sep 2021 8:58:59 am

REVIVAL DIAGNOSTICS



HEALTH CHECK-UP SUMMARY

Name: Prityanka Ben M. Garmitt

Date: 25-09-2021

Email ID: _____

Sex: <u>Female</u>	Age: <u>26</u> Years	Contact No: <u>875511362</u>	Remarks:
			Under-weight <u>-</u>
			Normal <u>✓</u>
			Over-weight <u>-</u>

i> BMI

Height (in Cm): <u>159</u>	Weight (in Kg): <u>56</u>	BMI: <u>22.2</u>
Hip (in Cm): <u>91</u>	Waist (in Cm): <u>85</u>	Hip to Waist Ratio: <u>1.07</u>

ii> Blood Pressure & Pulse

110/70 mmHg
78/mm

If high or low, whether the person is on medication: YES / NO

iii> Blood Tests & Lung Function Remarks

all

If abnormal, whether the person is on medication: YES / NO

iv> Eye Test Remarks

Eye Sight: normal

Color Vision: normal

v> Heart Disease

Whether any specific heart ailment detected (ECG findings):

all ECG - NSR

vi> Any other problems needing attention / Overall Assessment:

all

Revival Diagnostic
401, Aqua Corridor,
B/s. Star Bar, Surat-395009
Mo. 91202-28601

Signature of the Doctor

Dr. Chirag Patel
M.B.B.S. G-49432

Laboratory Test Result are Subject to technical limitation and should be clinically correlate for final diagnosis



Name : PRIYAKABEN H GAMIT
Age/Sex : 26 Yrs. Female
UHID : 11945
Ref. By Dr. : MEDI WHEEL

Date : 25-Sep-2021 9:30 am
Receipt No : 5459

CBC HAEMOGRAM

PARAMETER	RESULT	UNITS	NORMAL RANGE
Hemoglobin	: 10.9	gm/dL	11.5-16.4
RBC Count	: 5.17	m/c.mm.	3.9-5.6
WBC Count	: 9500	c. mm.	4,000 - 10,000
Platelet Count	: 3.66	c. mm.	1.5 Lac - 4.5 Lac
Blood Indices			
Hematocrit (PCV)	: 38.5	%	36-47 %
MCV	: 74.5	fl	75-96
MCH	: 21.1	pg	27-32
MCHC	: 28.3	g/dL	30-36
RDW	: 15.9	%	11- 16
ESR (WINTORBE)	: 11	mm./hr.	0-30 below the age of 50 yrs.
DIFF WBC Count			
Neutrophils	: 50	%	40-75
Lymphocytes	: 45	%	20-50
Eosinophils	: 03	%	1-6
Monocytes	: 02	%	2-10
Basophils	: 00	%	0-5
Band Form	: 00	%	0-5
Smear Study			
Platelets in Smear	: Adequate		
Malarial Parasites	: Malarial Parasites Not Detected		
Blood Group	: "A"		
RH Factor	: Positive		

Lab Technician/Technologist
Zarna K Gandhi (Msc. Biotech)

Pathologist
Dr. Mihir Icecreamwala

Revival Diagnostic
403, 4th Floor, Aqua Corridor,
B/s. Star Bazar, Surat-395009
Mo. 91062-28601

Operator Name : Zarna Gandhi Print Date & Time : 25-Sep-2021, 12:36:00PM
Laboratory Test Result are Subject to technical limitation and should be clinically correlate for final diagnosis

REVIVAL DIAGNOSTICS



Name : PRIYAKABEN H GAMIT
Age/Sex : 26 Yrs./Female
UHID : 11945
Ref. By Dr. : MEDI WHEEL

Date : 25-Sep-2021 9:30 am
Rec. No : 5459

BIOCHEMISTRY

TEST	RESULTS	Unit	REFERENCE RANGE
GGT	: 14	U/L	5 - 50 U/L
SGOT	: 20	U/L	0 - 50 U/L
SGPT	: 24	U/L	0 - 50 U/L
Alkaline Phosphatase	: 53	IU/l	38 - 126 IU/l
Total Bilirubin	: 0.2	mg/dl	0.2 - 1.2 mg/dl
Direct Bilirubin	: 0.1	mg/dl	0.1 - 0.4 mg/dl
Indirect Bilirubin	: 0.1	mg/dl	0.1 - 0.8 mg/dl
Blood Urea Nitrogen (BUN)	: 14	mg/dl	9 - 20 mg/dl
Creatinine	: 0.6	mg/dl	0.5 - 1.5 mg/dl
Uric Acid	: 4.1	mg/dl	2.7 - 7.3 mg/dl
Blood Sugar - F	: 86	mg/dL	70 - 110 mg/dL
Urine Sugar - F	: Absent		
Urine Ketone - F	: Absent		
Blood Sugar- PP	: 100	mg/dL	80 - 140 mg/dL
Urine Sugar - PP	: Absent		
Urine Ketone - PP	: Absent		
Total Protein	: 7.2	gm/dl	6.3 - 8.2 gm/dl
S.Albumin	: 4.1	gm/dl	3.7 - 5.3 gm/dl
Globulin	: 3.1	gm/dl	2.4 - 3.2 gm/dl

Lab Technician/Technologist
Zarna K Gandhi (Msc. Biotech)

Revival Diagnostic
401, Aqua Corridor,
B/s. Star Bazar, Surat-395009
Mo. 91062-28601

Pathologist
Dr. Mihir Icecreamwala

Operator Name : Zarna Gandhi

Print Date & Time : 25-Sep-2021

Laboratory Test Result are Subject to technical limitation and should be clinically correlate for final diagnosis

REVIVAL DIAGNOSTICS



A/G Ratio

: 1.32

gm/dl

1 - 2.3 gm/dl



REVIVAL
DIAGNOSTICS

Revival Diagnostic
401, Aqua Corridor,
B/s. Star Bazar, Surat-395009
Mo. 91062-28601

Lab Technician/Technologist
Zarna K Gandhi (Msc. Biotech)

Pathologist
Dr. Mihir Icecreamwala

Operator Name : Zarna Gandhi

Print Date & Time : 25-Sep-2021

Laboratory Test Result are Subject to technical limitation and should be clinically correlate for final diagnosis

📍 4th Floor, Aqua Corridor, Hazira Road, Adajan Paal, Surat-395009.
☎ 0261 2747788 ✉ revivaldiagnostics.surat@gmail.com 🌐 www.revivaldiagnostics.com

This medical report is not intended for medico-legal purposes.



Name : PRIYAKABEN H GAMIT

Date : 25-Sep-2021

Age/Sex : 26 Yrs. Female

09:30:12AM

UHID : 11945

Receipt No : 5459

Ref. By Dr. : MEDI WHEEL

REPORT OF SERUM LIPID PROFILE

Test	Result	Reference Range
Serum Cholesterol	128	Normal : Less than 200 mg / dl Borderline : 200 to 239 mg / dl Undesirable : More than 240 mg / dl
Serum Triglyceride	96	Normal : Less than 150 mg / dl Borderline High : 150 to 199 mg / dl High : 200 - 499 mg / dl Very High : More than 500 mg / dl
Serum HDL - Cholesterol (Good Cholesterol)	48	Desirable : More than 65 mg / dl Borderline : 45 to 65 mg / dl Undesirable : Less than 45 mg / dl
Serum LDL - Cholesterol (Bad Cholesterol)	60.8	Optimal : Less than 100 mg / dl Above Optimal : 100 - 129 mg / dl Borderline High : 130 to 159 mg / dl High : 160 to 189 mg / dl Very High : More than 190 mg / dl
VLDL	19.2	Normal : 5 to 30 mg / dl
Chol. / HDL - Chol. Ratio	2.7	Low Risk : Less than 3.1 Medium Risk : 3.1 to 5.9 High Risk : More than 6
LDL / HDL - Chol. Ratio	1.27	Low Risk : Less than 3.55 Medium Risk : 3.55 - 4 High Risk : More than 6

Revival Diagnostic

401, Aqua Corridor,
B/s. Star Bazar Surat-395009
Mo. 91062-28601

Lab Technician/Technologist
Zarna K Gandhi (Msc. Biotech)

Pathologist
Dr. Mihir Icecreamwala

Operator Name: Zarna Gandhi

PrintDate & Time: 25-Sep-2021 12:35:00PM

Laboratory Test Result are Subject to technical limitation and should be clinically correlate for final diagnosis



Name : PRIYAKABEN H GAMIT
Age/Sex : 26 Yrs. / Female
UHID : 11945
Ref. By Dr. : MEDI WHEEL

Date : 25-Sep-2021 9:30 am
Receipt No : 5459

ROUTINE URINE EXAMINATION REPORT

PHYSICAL EXAMINATION :

Quantity : 30 ml
Colour : Pale Yellow
Appearance : Clear
Reaction : Acidic
Specific Gravity : 1.005

CHEMICAL EXAMINATION :

Proteins : Absent
Sugar : Absent
Acetone : Absent
Bile Salts : Absent
Bile Pigments : Absent
Urobilinogen : Normal
O.B.T. : Negative

MICROSCOPIC EXAMINATION :

Pus Cells : 2-3/hpf.
R. B. C. : Absent
Epithelial Cells : Occasional
Bacteria : Absent
Casts : Absent
Crystals : Absent
Yeast cell : Absent
Mucus : Absent
Other Findings : NIL

Lab Technician/Technologist
Zarna K Gandhi (Msc. Biotech)

Pathologist
Dr. Mihir Icecreamwala

Revival Diagnostic
401, Aqua Corridor,
B/s. Star Bazar, Surat-395009
Mo. 91002-28601

Laboratory Test Result are Subject to technical limitation and should be clinically correlate for final diagnosis

Operator Name: Zarna Gandhi

Print Date & Time: 25-Sep-2021 12:37:00PM

☎ 0261 2747788

✉ revivaldiagnostics.surat@gmail.com

🌐 www.revivaldiagnostics.com

This medical report is not intended for medico-legal purposes.



Name : PRIYAKABEN H GAMIT
Age/Se : 26 Yrs. Female
UHID : 11945
Ref. By : MEDI WHEEL

Date : 25-Sep-2021
12:00:00AM
Receipt No: 5459

STOOL EXAMINATION

GENERAL EXAMINATION

Consistency : Semi Solid
Color : Brown
Mucus : Absent
Pus : Absent
Blood : Absent

CHEMICAL EXAMINATION

Reaction : Acidic
Occult Blood : Absent

MICROSCOPIC EXAMINATION

Ova : Absent
Cysts : Absent
Pus Cells : Absent / Hpf.
Red Blood Cells : Absent / Hpf.
Macrophage Cells : Absent
Epithelial Cells : Absent / Hpf.
Starch : Absent
Vegetable cells : Absent
Crystals : Absent
Fat : Absent

Revival Diagnostic
401, Aqua Corridor,
B/s. Star Bazar, Surat-395009
Mo. 91062-28601

Lab Technician/Technologist
Zarna K Gandhi (Msc. Biotech)

Pathologist/ Pathologist
Dr. Mihir icecearmwala /Dr. Sodavadiya Kirankumar

Operator Name : Zarna Gandhi

Print Date & Time : 25-Sep-2021 03:13:00PM

Laboratory Test Result are Subject to technical limitation and should be clinically correlate for final diagnosis



Name : PRIYAKABEN H GAMIT

Date : 25-Sep-2021

Age/Sex : 26 Yrs. Female

Receipt No : 5459

UHID : 11945

Ref. By Dr. : MEDI WHEEL

REPORT OF GLYCOSYLATED HEMOGLOBIN [HbA1C]

Parameter	Result	Unit	Biological Reference Interval
Hemoglobin A1C(HbA1C)	5.1	%	HbA1C Degree of Glucose Control < 5.6 % Non Diabetics 5.7 - 6.4 % Prediabetics > = 6.5 % Diabetics

(REF : Wallace, 11th Edition)

REMARKS:

- 6 - 7 % Excellent Control
- 7 - 8 % Good Control
- 8 -10 % Unsatisfactory Control
- > 10 % Poor Control

Method : High performance liquid chromatography (HPLC)

MEAN BLOOD GLUCOSE OVER THE PAST 60 DAYS FROM THE HbA1C RESULT : 000 mg/dl

Remarks : GHb test is useful for the long term control and monitoring of diabetes mellitus since it reflects the integration of blood glucose levels during past 4-8 weeks.

Revival Diagnostic

401, Aqua Corridor,
B/s. Star Bazar, Surat-395009
Mo. 91062-28601

Pathologist

Dr. Mihir Icecreamwala

Print Date & Time :25-Sep-2021 12:34:00PM

Lab Technician/Technologist
Zarna K Gandhi (Msc. Biotech)
Operator Name :Zarna.Gandhi

Laboratory Test Result are Subject to technical limitation and should be clinically correlate for final diagnosis

4th Floor, Aqua Corridor, Hazira Road, Adajan Paal, Surat-395009.

☎ 0261 2747788

✉ revivaldiagnostics.surat@gmail.com

🌐 www.revivaldiagnostics.com

This medical report is not intended for medico-legal purposes.



Name : PRIYAKABEN H GAMIT

Date : 25-Sep-2021 9:30
am

Age/Sex : 26 Yrs. Female
UHID : 11945

Receipt No : 5459

Ref. By Dr. : MEDI WHEEL

THYROID TEST

TEST	RESULT	NORMAL RANGE
T3	1.14	0.87 - 1.78 ng/ml
T4	5.83	4.60 - 13.5 ug/dl
TSH	2.69	0.50 - 5.50 uIU/ml 5.5 to 15 uIU/ml - Suggested Clinical co-relation Or Repeat test with new sample as physiological factors can give falsely high TSH Above 15uIU/ml Hypothyroid

PREGNANT WOMEN normal ranges for TSH:
1st Trimester :0.0878 - 2.8293 uIU/ml
2nd Trimester :0.1998 - 2.7915 uIU/ml
3rd Trimester :0.307 - 2.9028 uIU/ml
Ref:Tietz Fundamentals of Clinical Chemistry.

Lab Technician/Technologist
Zarna K Gandhi (Msc. Biotech)

Pathologist
Dr. Mihir Icecreamwala

Revival Diagnostic
401, Aqua Corridor,
B/s. Star Bazar Surat-395009
Mo. 91062-28601

Operator Name : Zarna Gandhi

Print Date & Time : 25-Sep-2021 12:36:00PM

Laboratory Test Result are Subject to technical limitation and should be clinically correlate for final diagnosis



NAME: Pitambher H. Girmit SEX: Female
BIRTHDATE: 06-05-1995 AGE: 26.

DEPARTMENT OF OPHTHALMOLOGY

EYE TEST:

1. VISION:

RIGHT EYE - + 0.75.

LEFT EYE - + 0.75

2. COLOR VISION:

RIGHT EYE - 6/6 normal

LEFT EYE - 6/6 normal

3. FUNDUS:

RIGHT EYE - 6/6 normal

LEFT EYE - 6/6 normal,

REMARKS:

Revival Diagnostic
401, Aqua Corridor,
B/s. Star Bazar, Surat-395009
Mo. 91062-28601

Ophthalmologist/Optomtrist

Laboratory Test Result are Subject to technical limitation and should be clinically correlate for final diagnosis



Date: 25/09/21

Name of Patient: Priyankaben H Garmit

Age: 26

C/O: - No -

M/H - LMP: PCOD

O/H - AML: - Damaged

P/H: NAD

M/H: NAD

P/A: Soft

L/E: Soft

P/S: ↓ pap smear not taken

P/V: ↓

Signature of the Doctor

Revival Diagnostic

401, Aqua Corridor,
B/s. Star Bazar, Surat-395009
Mo. 91062-28601

Laboratory Test Result are Subject to technical limitation and should be clinically correlate for final diagnosis



NAME	PRIYANKA GAMIT	DATE	25-Sep-21
REFERRED BY	MEDI WHEEL	AGE / SEX	26 YRS / F

Thanks for the reference

USG ABDOMEN AND PELVIS

LIVER: is normal in size and shows homogenous echotexture.
No evidence of intrahepatic biliary radicles dilatation / focal space occupying lesion.
The portal vein and common bile duct shows normal caliber.

GALL BLADDER: is distended and shows smooth walls. Wall thickness is normal.
No evidence of sludge / calculus. No evidence of pericholecystic collection.

SPLEEN: Is normal in size and shows normal echo pattern.

PANCREAS: shows normal echo anatomy and its relationship with splenic vein is normal.

KIDNEYS: Both the kidneys are normal in size, shape and location and show normal cortico-medullary differentiation.

Right kidney measures- 11.6 x 3.3 cms and shows 3 mm calculus in the middle calyx.

Left kidney measures- 10.9 x 4.7 cms and shows 2 calculi, largest 4 mm in the middle calyx.

bilateral mild prominence of pelvi-calyceal system

URINARY BLADDER: is distended with smooth walls.
No evidence of diverticulum or calculus.

UTERUS: is anteverted and shows normal endometrial echo reflectivity.

OVARY: Both ovaries are mildly bulky in size and shows peripheral follicles.

No evidence of ascites or pleural effusion.

Fluid and gas filled bowel loops with normal wall thickness and peristalsis noted.

IMPRESSION:

- **bilateral small renal calculi and prominence of pelvi-calyceal system**
- **bilateral polycystic ovaries**

Dr. Chirag K. Patel

MBBS-DMPD

Reg. No. G-23509

DR. CHIRAG K. PATEL

RADIOLOGIST

4th Floor, Aqua Corridor,
Nr. Stay Bazar, Hazira Main Road,

Adajan, Surat-395009.

Mo. 97266 726683

Laboratory Test Result are Subject to technical limitation and should be clinically correlate for final diagnosis

4th Floor, Aqua Corridor, Hazira Road, Adajan Paal, Surat-395009.

0261 2747788

revivaldiagnostics.surat@gmail.com

www.revivaldiagnostics.com

This medical report is not intended for medico-legal purposes.

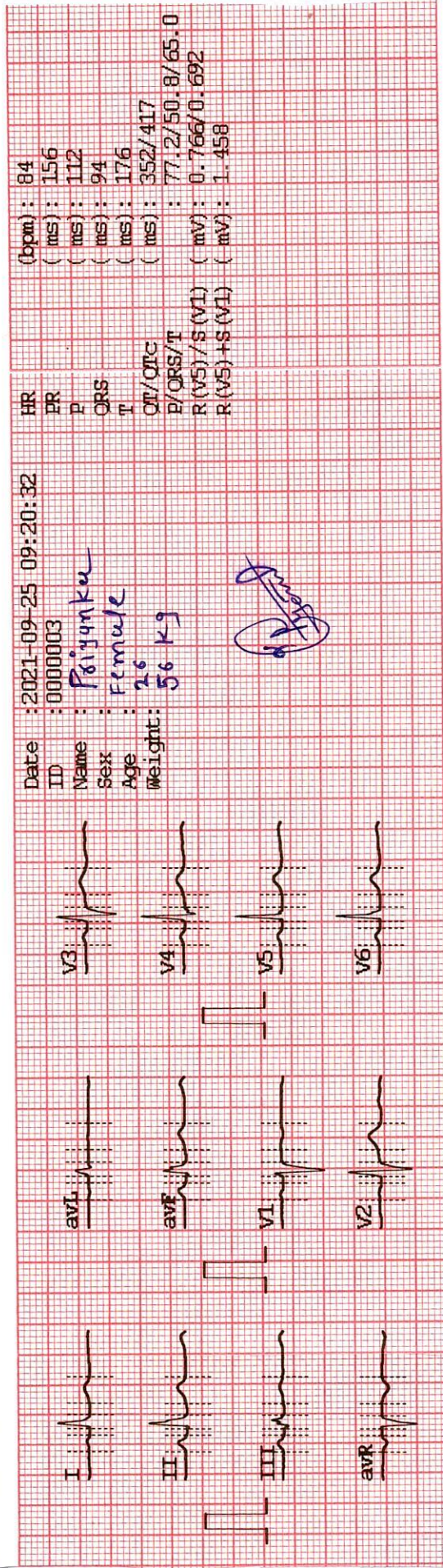
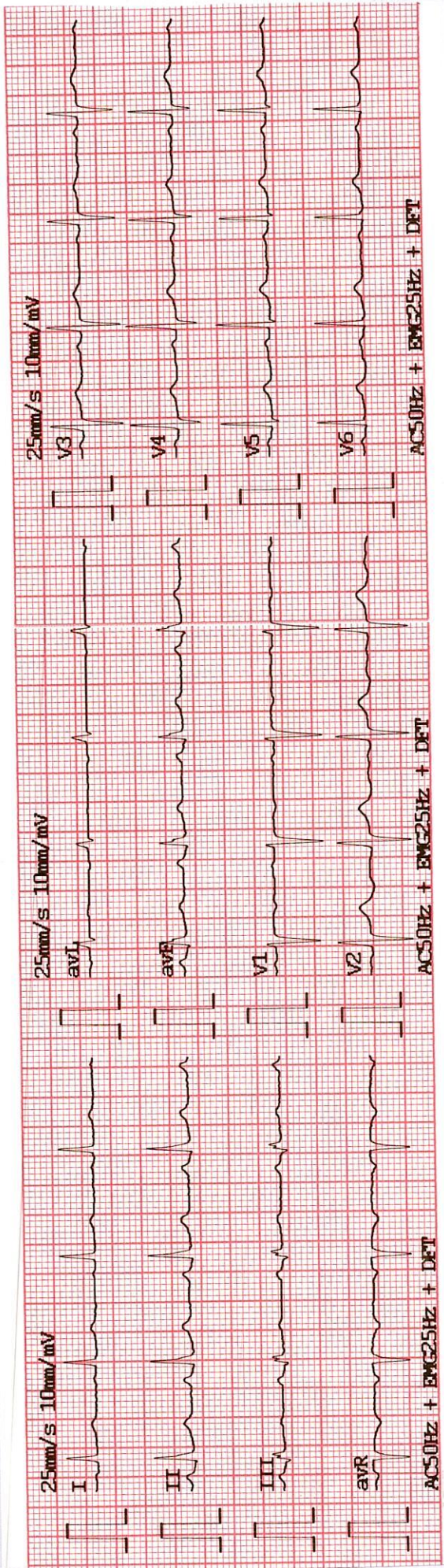

Date : 2021-09-25 09:20:32
 ID : 0000003
 Name : Poojanku
 Sex : Female
 Age : 26
 Weight : 56 kg

[Signature]

HR : 84
 PR : 156
 P : 112
 QRS : 94
 T : 176
 QT/QTc : 352/417
 P/QRS/T : 77.2/50.8/65.0
 R (V5)/S (V1) : 0.766/0.692
 R (V5)+S (V1) : 1.458

DR. ADITI PATEL
 M.B.B.S., D. CARD (MUM)
 CLINICAL CARDIOLOGIST
 REG.NO.G-42901

Revival Diagnostic
 401, Aqua Corridor,
 B/s. Star Bazar, Surat-395009.
 Mo. 91062-28601

REVIVAL DIAGNOSTICS



Name : PRIYAKABEN H GAMIT
Age/Sex : 26 Yrs. Female
UHID : 11945
Ref. By Dr : MEDI WHEEL

Date : 25-Sep-2021
Rec No : 5459

ECG

Test	Observed Value	Biological Reference Interval
------	----------------	-------------------------------

ECG

1. The rhythm is sinus.
2. Heart rate is **84** beats per minute.
3. Normal P,QRS,T wave axis.
4. Normal PR,QRS,Q.T. Duration.
5. No pathological q wave or ST-T changes seen.
6. No evidence of chamber hypertrophy or enlargement seen.

IMPRESSION : ECG WITHIN NORMAL LIMITS.

DR. ADITI PATEL
M.B.B.S., D. CARD
CLINICAL CARDIOLOGIST
REG. NO. G-42901

Revival Diagnostic
401, Aqua Corridor,
Star Bazar, Surat-395009.
Mo. 91062-28601

Laboratory Test Result are Subject to technical limitation and should be clinically correlate for final diagnosis

REDIUS DIAGNOSTICS

Summary

4TH FLOOR, AQUA CORRIDOE, NEAR STAR BAZAR, ADAJAN- 395009, SURAT

2121/PRIYANKABEN H GAMIT 26 Yrs/Female 56 Kg/159 Cms
Date: 25-Sep-2021 09:48:56 AM

Ref. By : MEDI WHEEL

Protocol : BRUCE

Objective : FOR TESTING PURPOSE ONLY.

Stage	StageTime (Min:Sec)	PhaseTime (Min:Sec)	Speed (kmph)	Grade (%)	METS	H.R. (bpm)	B.P. (mmHg)	R.P.P. x100	PVC	Comments
Supine					1.0	96	110/70	105	-	
Standing					1.0	82	110/70	90	-	
HV					1.0	104	110/70	114	-	
ExStart					1.0	93	110/70	102	-	
Stage 1	3:00	3:01	2.7	10.0	4.6	149	120/70	178	-	
Stage 2	3:00	6:01	4.0	12.0	7.0	176	130/70	228	-	
PeakEx	0:06	6:07	5.5	14.0	7.1	178	130/70	231	-	
Recovery	1:00		0.0	0.0	1.1	142	130/70	184	-	
Recovery	2:00		0.0	0.0	1.0	118	140/70	165	-	
Recovery	3:00		0.0	0.0	1.0	118	130/70	153	-	
Recovery	3:04		0.0	0.0	1.0	110	110/70	121	-	
Recovery					0.0	0	---/---	0	-	

Medication : Nil

History : Nil

Test End Reason : Test Complete

Findings :

The patient exercised according to BRUCE for 6:7, achieving a work level of Max METS:7.1. Resting heart rate initially 96 bpm, rose to a max. heart rate of 178 bpm which represents 92% of maximum age predicted heart rate. Resting blood pressure 110/70 mmHg, rose to a maximum blood pressure of 130/70 mmHg. The exercise stress test was stopped due to Test Complete

Parameters :

Exercise Time : 6:07 minutes

Max HR attained : 178 bpm 92% of Max Predictable HR 194

Max BP : 130/70(mmHg)

Workload attained : 7.1 (Fair Effort Tolerance)

NOsignificant ST segment changes noted during exercise or recovery.

NOAngina/Arrhythmia/S3/murmur

Final Impression : Test is negative for inducible ischaemia.

Advice/Comments:



DR. ADITI PATEL
M.B.B.S. / D. CARD (MUM)
CLINICAL CARDIOLOGIST
REGNO:G-42901

Revival Diagnostic
401, Aqua Corridor,
B/s. Star Bazar, Surat-395009,
Mo. 91062-28601



REDIUS DIAGNOSTICS

12 Lead + Comparison

4TH FLOOR, AQUA CORRIDOE, NEAR STAR BAZAR, ADAJAN- 395009, SURAT

2121/PRIVANKABEN H GAMIT

26 Yrs/Female

56 Kg/159 Cms

Date: 25-Sep-2021 09:48:56 AM

HR: 99 bpm

METS: 1.0

BP: 110/70

MPPHR:51% of 194

Speed: 0.0 kmph

Grade: 0.0%

Raw ECG

BRUCE

(1.0-100)Hz

Ex Time 00:31

BLC :On

Notch :On

SUPINE

10.0 mm/mV

25 mm/Sec.

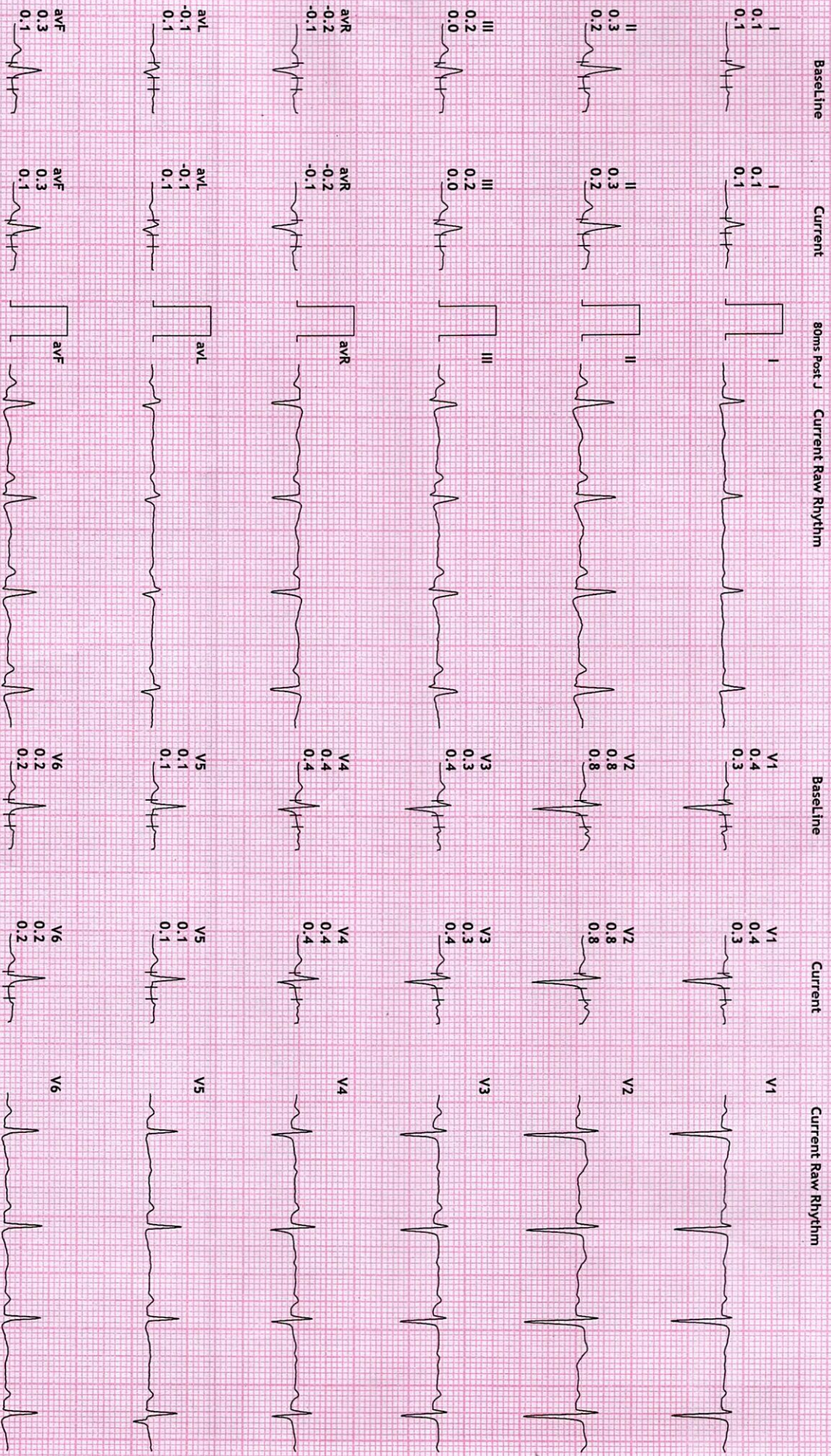
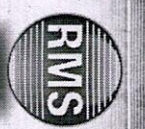

REDIUS DIAGNOSTICS

4TH FLOOR, AQUA CORRIDOE, NEAR STAR BAZAR, ADAJAN- 395009, SURAT
 2121/PRYANKABEN H GAMIT
 26 Yrs/Female
 56 Kg/159 Cms
 Date: 25-Sep-2021 09:48:56 AM

12 Lead + Comparison

HR: 82 bpm
 METS: 1.0
 BP: 110/70

MPHR: 42% of 194
 Speed: 0.0 kmph
 Grade: 0.0%

Raw ECG BRUCE
 (1.0-100)Hz

STANDING
 10.0 mm/mV
 25 mm/Sec.

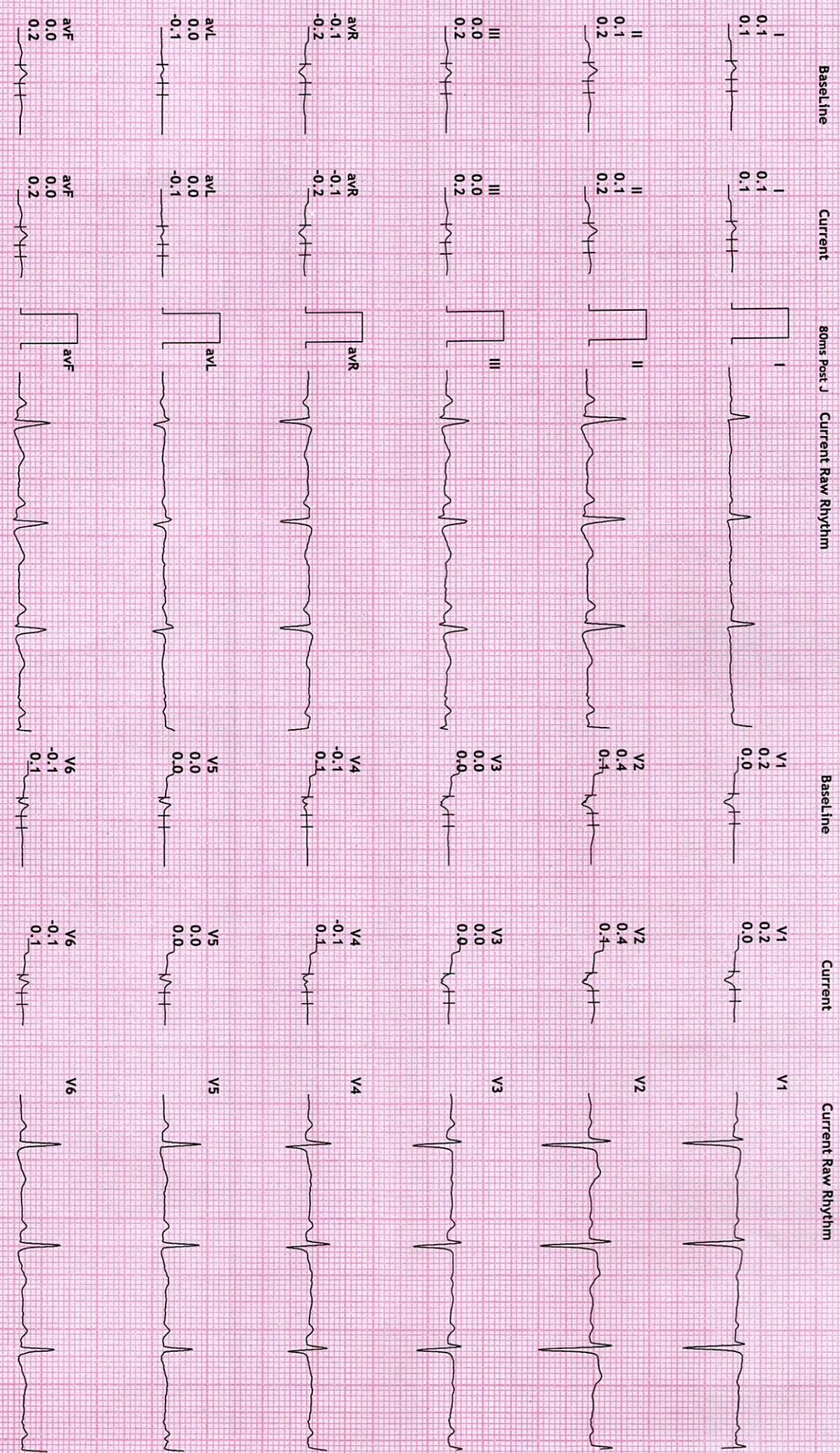

4TH FLOOR, AQUA CORRIDOE, NEAR STAR BAZAR, ADAJAN- 395009, SURAT
2121/PRIYANKABEN H GAMIT
26 Yrs/Female
56 Kg/159 Cms
Date: 25-Sep-2021 09:48:56 AM

HR: 99 bpm
METS: 1.0
BP: 110/70

MPPHR:51% of 194
Speed: 0.0 kmph
Grade: 0.0%

Raw ECG
BRUCE
(1.0-100)Hz

Ex Time 00:55
BLC :On
Notch :On

HV
10.0 mm/mV
25 mm/Sec.

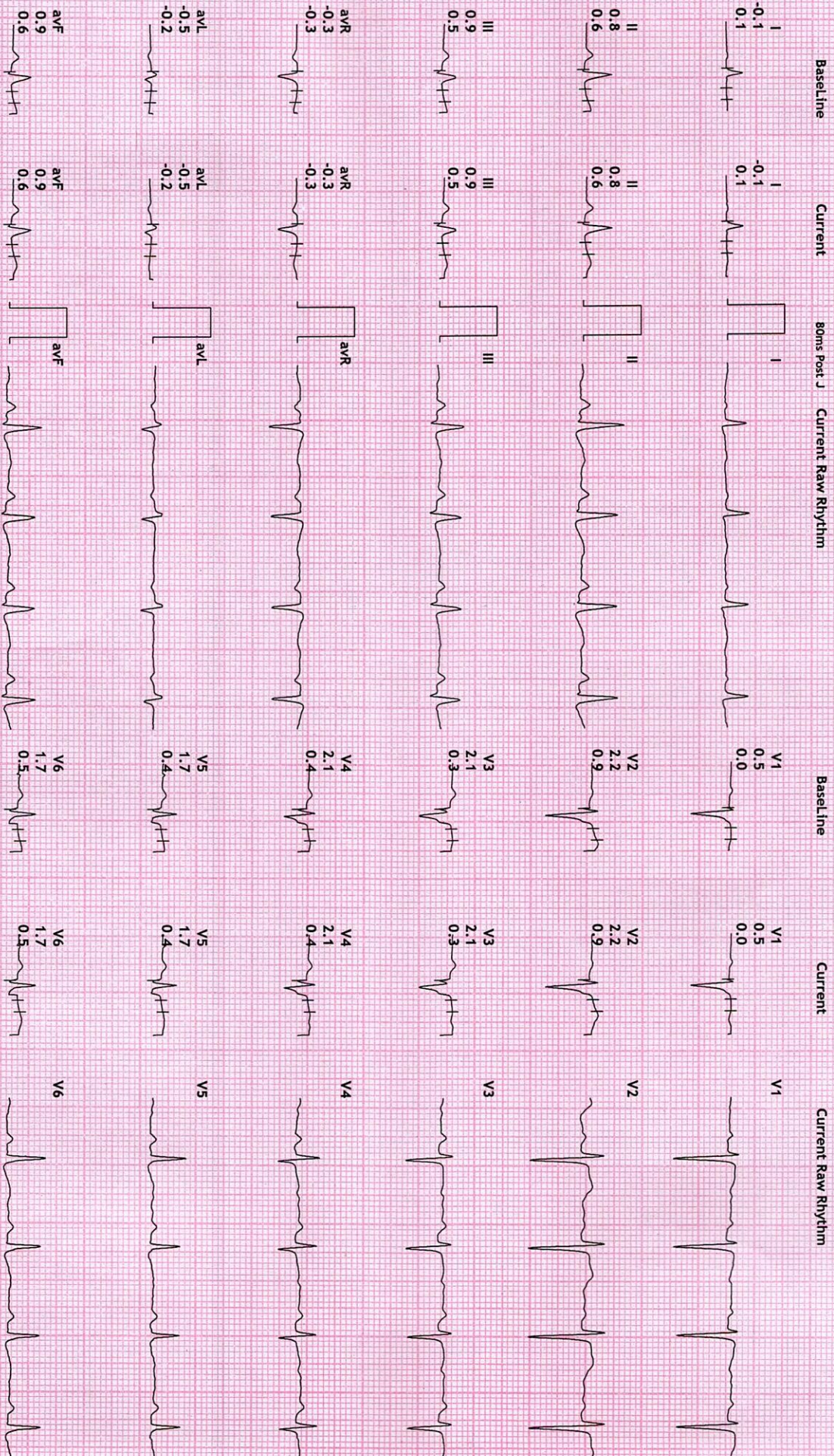

REDIUS DIAGNOSTICS

4TH FLOOR, AQUA CORRIDOE, NEAR STAR BAZAR, ADAJAN- 395009, SURAT

2121/PRIYANKABEN H GAMIT

26 Yrs/Female

56 Kg/159 Cms

Date: 25-Sep-2021 09:48:56 AM

12 Lead + Comparison

HR: 92 bpm
 METS: 1.0
 BP: 110/70

MPPHR: 47% of 194
 Speed: 0.0 kmph
 Grade: 0.0%

Raw ECG
 BRUCE
 (1.0-100)/Hz

Ex Time 00:00
 BLC :On
 Notch :On

ExStt
 10.0 mm/mV
 25 mm/Sec.

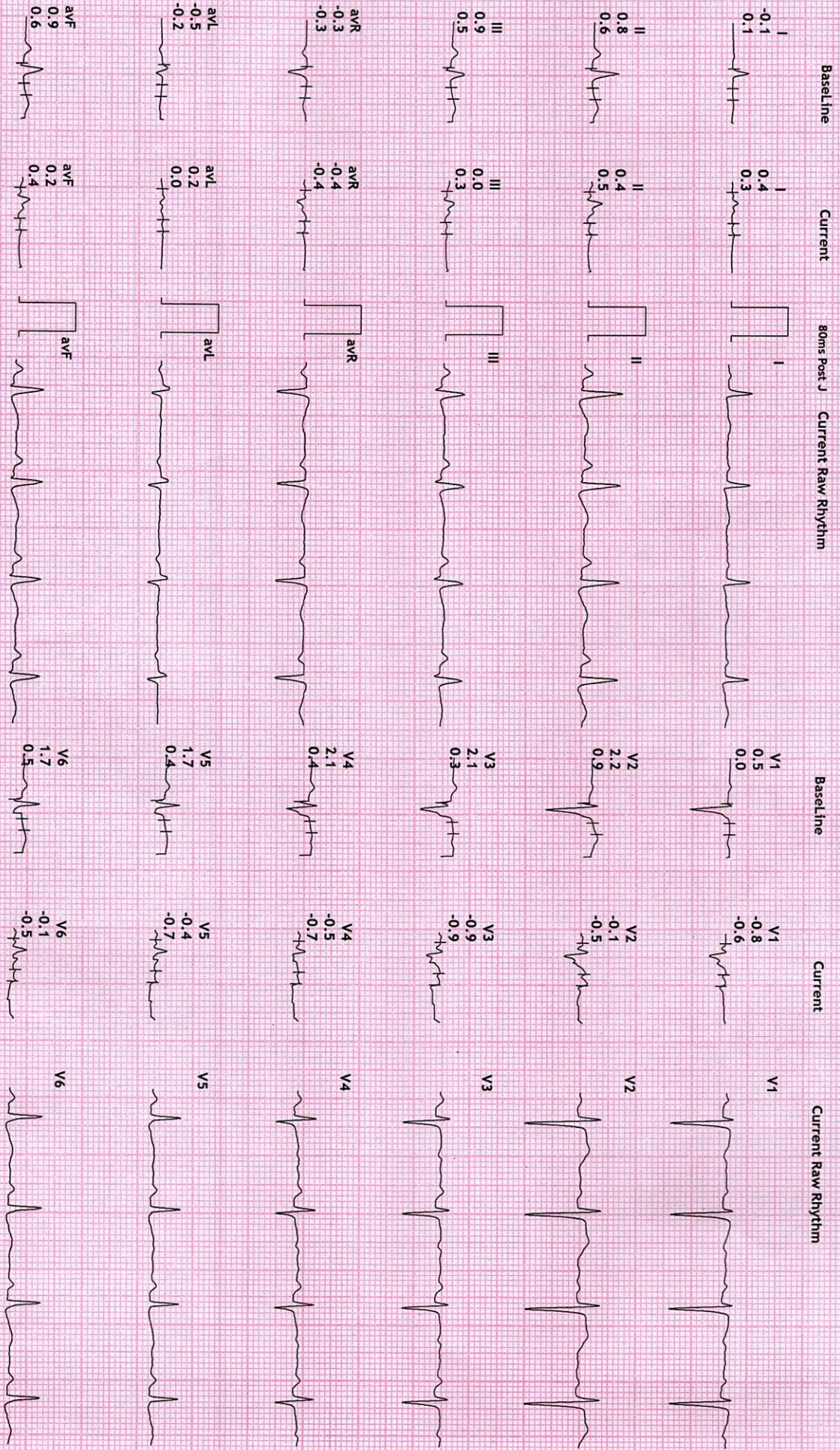

REDIUS DIAGNOSTICS

12 Lead + Comparison

4TH FLOOR, AQUA CORRIDOE, NEAR STAR BAZAR, ADAJAN - 395009, SURAT.

2121/PRIYANKABEN H GAMIT
26 Yrs/Female
56 Kg/159 Cms
Date: 25-Sep-2021 09:48:56 AM

HR: 149 bpm
METS: 4.6
BP: 120/70
MPPHR: 78% of 194
Speed: 2.7 kmph
Grade: 10.0%

Raw ECG
BRUCE
(1.0-100)Hz

Ex Time 03:00
BLC : On
Notch : On

Stage 1 (03:00
10.0 mm/mv
25 mm/Sec.

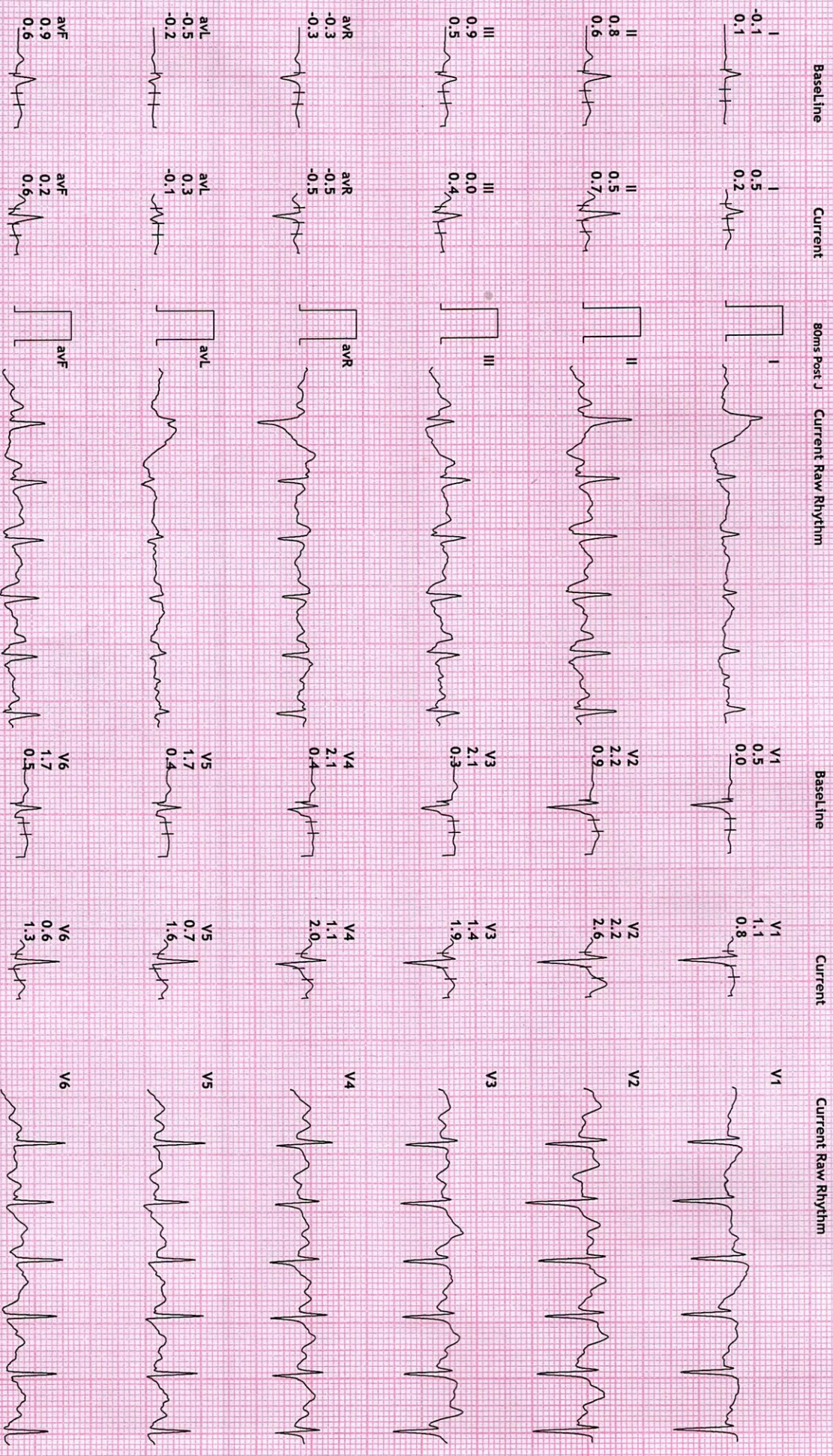

REDIUS DIAGNOSTICS

12 Lead + Comparison

4TH FLOOR, AQUA CORRIDOE, NEAR STAR BAZAR, ADAJAN - 395009, SURAT

2121/PRIVANKABEN H GAMIT

26 Yrs/Female

56 Kg/159 Cms

Date: 25-Sep-2021 09:48:56 AM

HR: 176 bpm

METS: 7.0

BP: 130/70

MPHR: 90% of 194

Speed: 4.0 kmph

Grade: 12.0%

Raw ECG

BRUCE

(1.0-100)Hz

Ex Time 06:00

BLC :0h

Notch :On

Stage 2 (03:00

10.0 mm/mV

25 mm/Sec.

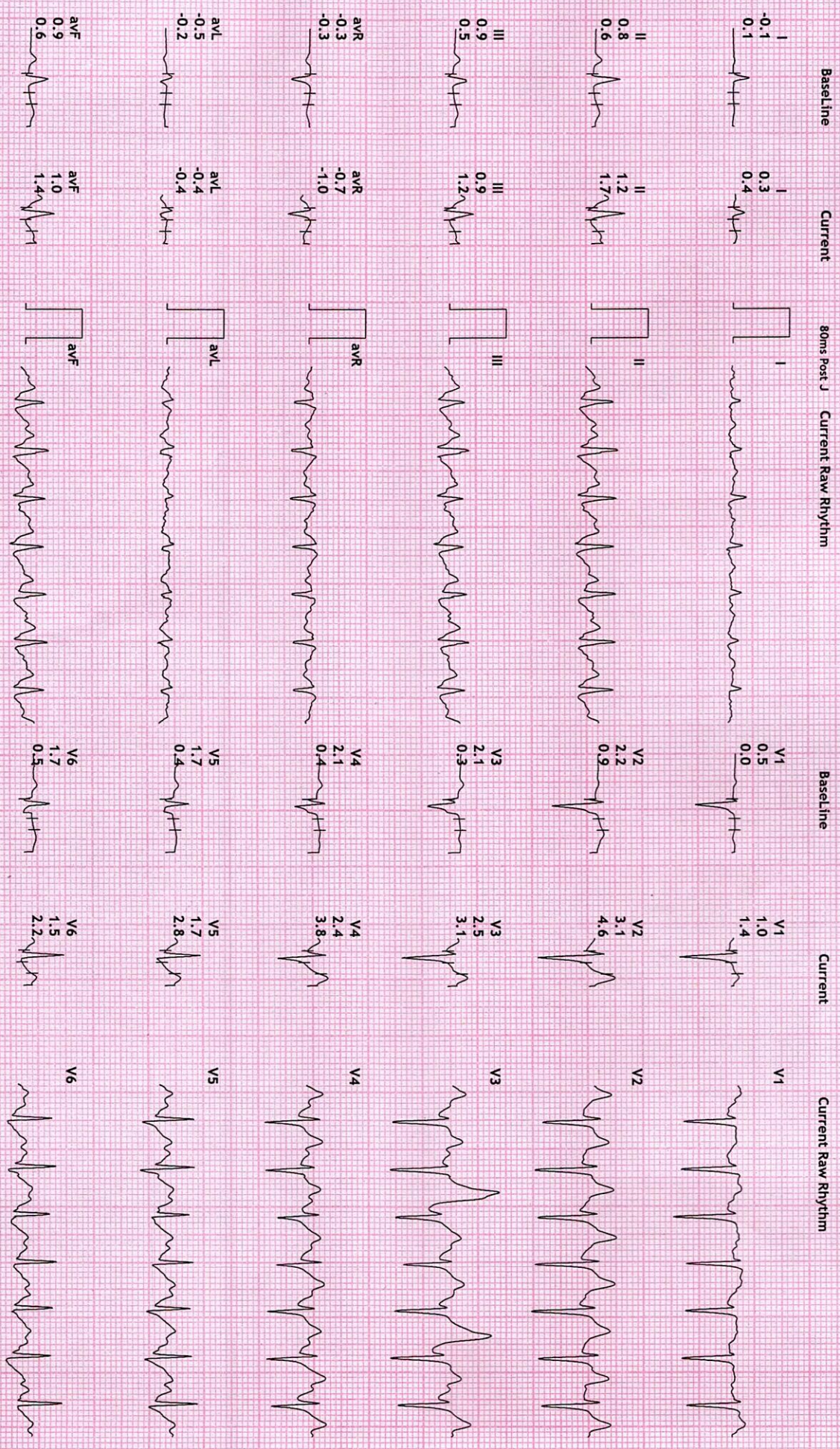

REDIUS DIAGNOSTICS

12 Lead + Comparison

4TH FLOOR, AQUA CORRIDOE, NEAR STAR BAZAR, ADAJAN - 395009, SURAT

2121 / PRIYANKABEN H GAMIT
 26 Yrs / Female
 56 Kg / 159 Cms
 Date: 25-Sep-2021 09:48:56 AM

HR: 178 bpm
 METS: 7.1
 BP: 130/70

MPHR: 91% of 194
 Speed: 5.5 kmph
 Grade: 14.0%

Raw ECG
 BRUCE
 (1.0-100)Hz

Ex Time 06:06
 BLC : On
 Notch : On

PeakEx
 10.0 mm/mV
 25 mm/Sec.

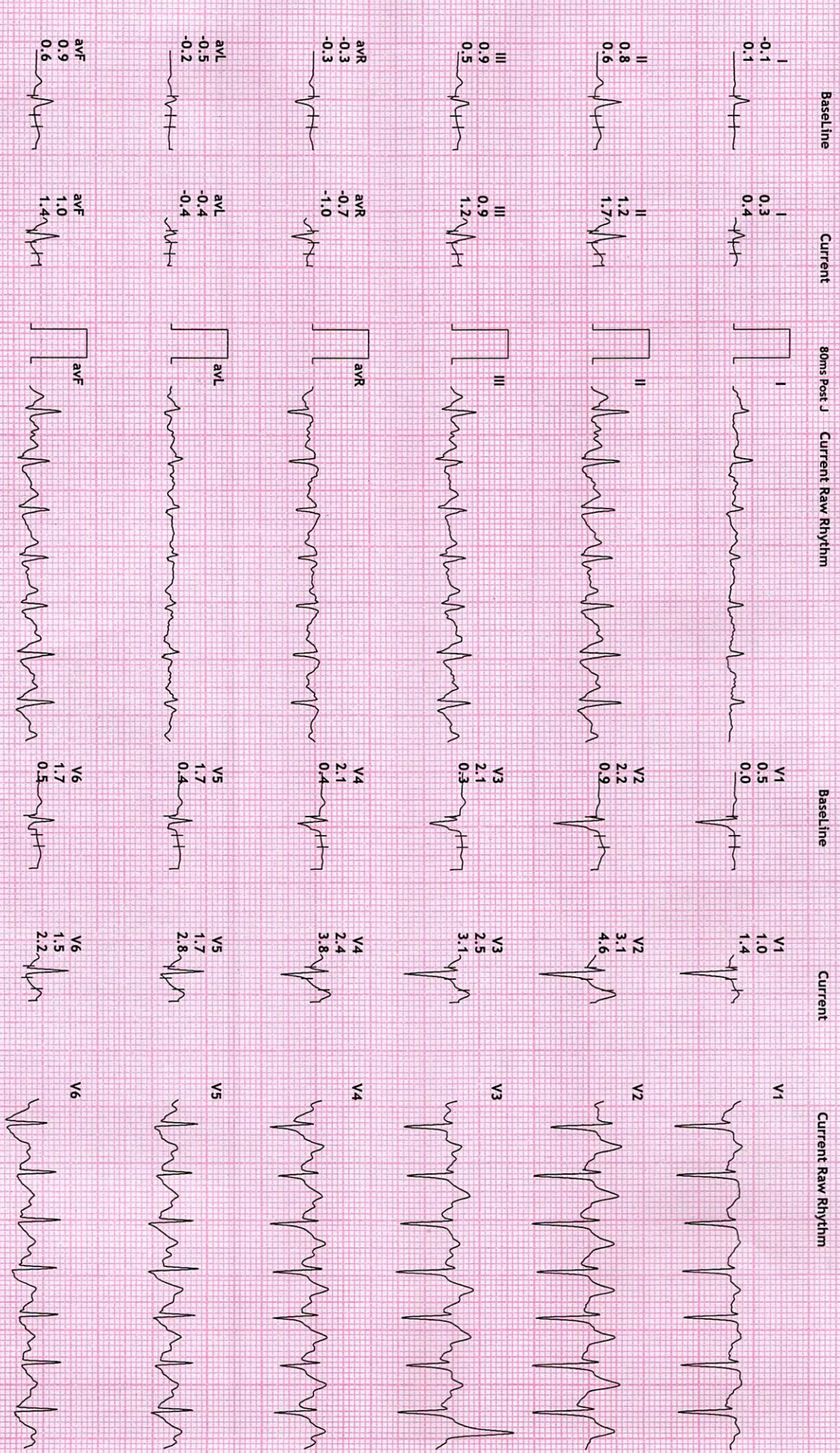

REDIUS DIAGNOSTICS

4TH FLOOR, AQUA CORRIDOE, NEAR STAR BAZAR, ADAJAN- 395009, SURAT

2121/PRIYANKABEN H GAMIT

26 Yrs/Female

56 Kg/159 Cms

Date: 25-Sep-2021 09:48:56 AM

12 Lead + Comparison

HR: 142 bpm

MEETS: 1.0

BP: 130/70

MPIR: 73% of 194

Speed: 0.0 kmph

Grade: 0.0%

Raw ECG

BRUCE

(1.0-100)HZ

Ex Time 06:06

BLC :On

Notch :On

Recovery : (01

10.0 mm/mv

25 mm/Sec.



Baseline

Current

80ms Post J

Current Raw Rhythm

Baseline

Current

Current Raw Rhythm

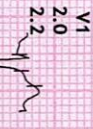
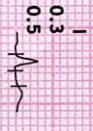
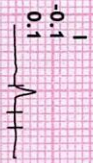

V1

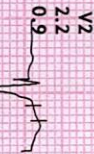

V2

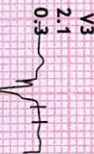
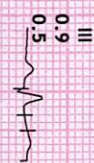

V3

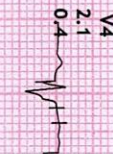
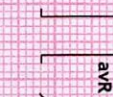
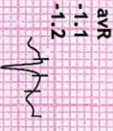

V4

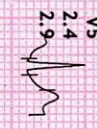
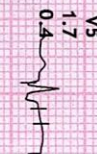
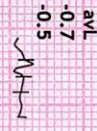
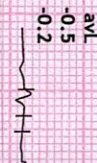
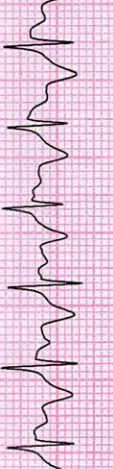

V5

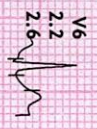
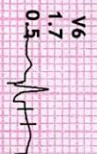
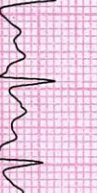
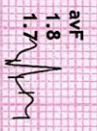

V6



REDIUS DIAGNOSTICS

4TH FLOOR, AQUA CORRIDOE, NEAR STAR BAZAR, ADAJAN- 395009, SURAT

2121/PRIYANKABEN H GAMIT
26 Yrs/Female
56 Kg/159 Cms
Date: 25-Sep-2021 09:48:56 AM

12 Lead + Comparison

HR: 118 bpm
METS: 1.0
BP: 140/70

MPPR: 60% of 194
Speed: 0.0 kmph
Grade: 0.0%

Raw ECG
BRUCE
(1.0-100)Hz

Ex Time 06:06
BLC : On
Notch : On



Baseline

Current

80ms Post J

Current Raw Rhythm

Baseline

Current

Current Raw Rhythm

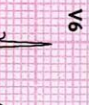
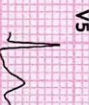
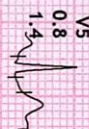
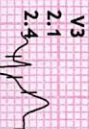
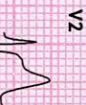
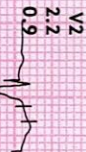
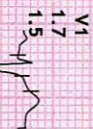
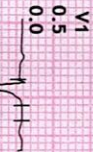
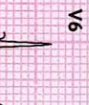
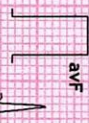
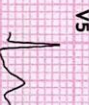
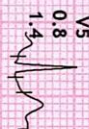
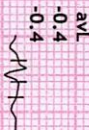
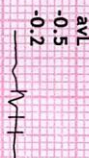
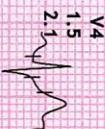
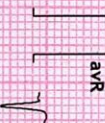
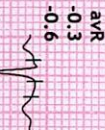
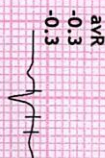
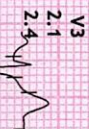
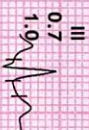
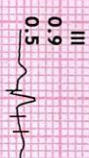
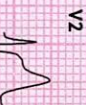
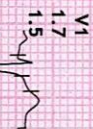
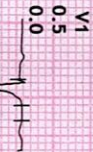
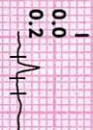

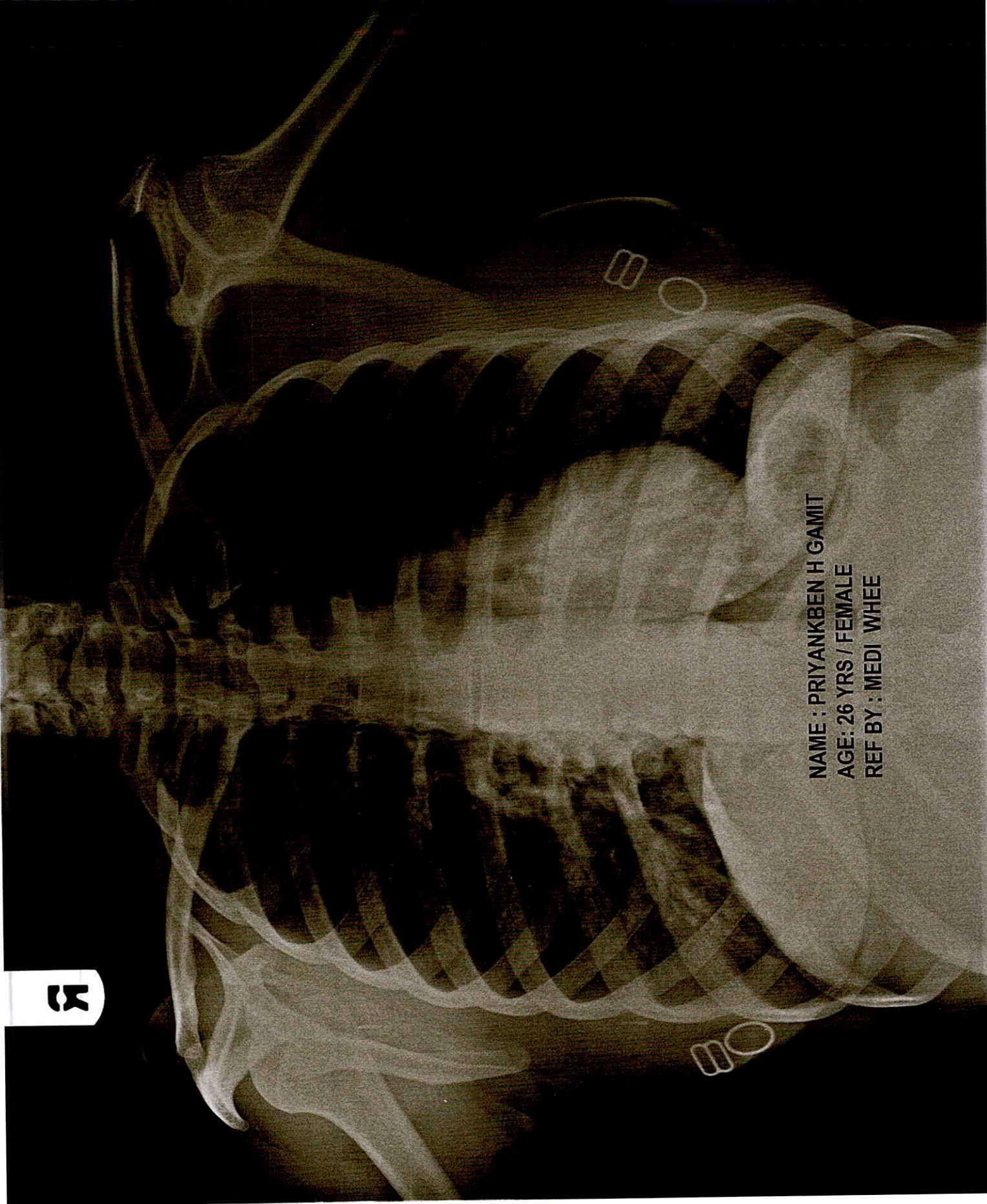

NAME : PRIYANKBEN H GAMIT
AGE: 26 YRS / FEMALE
REF BY : MEDI WHEE

3



NAME	PRIYANKBEN H GAMIT	REPORTING DATE	25/Sep/2021
REF BY	MEDI WHEEL	AGE / SEX	26 YRS. / F

CHEST RADIOGRAPH-PA VIEW

Hilar shadows are within normal limits.

Pulmonary vasculature appears normal.

Cardia appears normal in size..

Both domesh of the diaphragm are smooth.

Both costophrenic recesses are clear.

Both lung fields appear normal.

Visualized bones and soft tissue shadows appear normal.

IMPRESSION:

NORMAL STUDY

Dr. Chirag K. Patel
MBBS-DMPD
Reg. No. G-23509
DR. CHIRAG K. PATEL
Revival Diagnostics
4th Floor, Aqua Corridor,
Nr. Star Bazar, Hazira Main Road,
Adajan, Surat-395009.
Mo. 97266 726683

Laboratory Test Result are Subject to technical limitation and should be clinically correlate for final diagnosis