



Dental

BP - 126/70 mmHg

Weight

Vitals:

78 bpm

High

High
155 cm

Rowth's Leach's aneurysm

Chief Complaints:

H/O Present illness:

O/E: Carious wt 26
Missing wt 36
Stains & Calculus +

Past History:

Adv. Scaling & Polishing,
Prostheses wt 36
Restoration wt 26

Investigation:

Drug Allergies: (if any)

Treatment:





Mrs Beatajale - Choudhary
47/f

Vitals :

Chief Complaints :

Routine eye checkup

H/O Present illness :

VV } 6/6 unaided
— 6/6
MCT } 20
— 20

Past History :

MV } MF
— M6 E glasses

Investigation :

Drug Allergies : (if any)

Treatment :

Colour vision - Normal (18E)

Functions - Normal





Geetanjali

48/F.



21/3/24

Dermatology

Vitals :

Chief Complaints :

Advt -

Betnovan

H/O Present Illness :

- RASHFREE Cream

Past History :

da shield fisico
sunscreen get

+
FUDIC Cream

Investigation :

Drug Allergies : (if any)

2 weeks

Treatment :

1. fluconazole (2)
150mg
weekly once
2 weeks

CANDID B Cream

A
3 days

~~CANDID~~ CANDID Cream

(after (N) reports) (A)

(N)
2 weeks

R/v after 2 weeks reports



Park Hospital

GROUP SUPER SPECIALITY HOSPITAL



ENT

- Routine ENT check up.

Ear }
Nose } NAD.
Throat }

Vitals :

Chief Complaints :

Rx. Saline n/s x 1wk
2 puff 2 times

H/O Present Illness :

Q. Neosporin oint- x 1wk
for local apply

Past History :

Investigation :

Drug Allergies : (if any)

Treatment :



Gurgaon

Q Block South City 11, Sohna Road, Main Sector-47, Gurgaon, Haryana Ph.: 0124-4900000 Fax : 0124-2218733
E-mail : parkmedicenters@gmail.com

● West Delhi ● South Delhi ● Faridabad ● Panipat ● Karnal

the health care providers

the health care providers



21/5/24
1:40pm

Geetanjali, 47yr.

Came for health checkup.

M/LN visit - 22/5/24

MC - 4-5 days, 2024

Vitals :

Chief Complaints :

Qa: P2h A USG 23y

H/O Present Illness :

19yr. M+I → 15yr. back.

1/m/m - ant HT medicine - 7/15yr

- fibroid diag 3yr back, no medicine taken.

Past History :

family - mother HT, father had breast cancer

Investigation :

Drug Allergies : (if any)

HT, TB, AC, peni, Mefen
P^e 1^o → 2^o

Treatment :

1/4 soft on midline scan-ac

P/S co vag^o

MV at bulky 1/4 mobil for presc

Adms

- pap smear

- Ruv seque

Present self USA TIS (with address)
examined

HPV vaccine of kids advised





DEPARTMENT OF BIOCHEMISTRY

Patient Name : Mrs. GEETANJALI CHAWLA

MR No : 674558

Age/Sex : 47 Years 11 Months 26 Days / Female

Type : OPD

TPA/Corporate : MEDIWHEEL PVT LTD

Bill Date : 21/03/2024

Reporting Date : 21/03/2024

Sample ID : 262979

Bill/Req. No. : 25268747

Ref Doctor : Dr.RMO

Test	Result	Bio. Ref. Interval	Units	Method
LFT (LIVER FUNCTION TEST)				
LFT				
TOTAL BILIRUBIN	0.43	0 - 1.2	mg/dL	DIAZO
DIRECT BILIRUBIN	0.34	0 - 0.4	mg/dL	DIAZO
INDIRECT BILIRUBIN	0.09	L 0.10 - 0.6	mg/dL	CALCULATED
SGOT (AST)	21.4	0 - 45	U/L	IFCC WITHOUT
SGPT (ALT)	21.2	0 - 45	U/L	IFCC WITHOUT
ALKALINE PHOSPHATASE	94.1	30 - 170	IU/L	MODIFIED IFCC
TOTAL PROTEINS	7.6	6.4 - 8.0	g/dL	BIURET
ALBUMIN	4.1	3.3 - 5.5	g/dL	BCG DYE
GLOBULIN	3.5	2.3 - 4.5	g/dL	CALCULATED
A/G RATIO	1.17	1.1 - 2.2		CALCULATED
SAMPLE TYPE:	SERUM			

***** END OF THE REPORT *****



Sample no.

Dr. JAY PRAKASH SINGH
MBBS, MD (PATHOLOGY)

Dr. ISHA RASTOGI
MD, MBBS MICROBIOLOGY
CONSULTANT CLINICAL MICROBIOLOGIST

USER NM

GAURAV



MC-4838

(This is only professional opinion and not the diagnosis, please correlate clinical
Q Block, South City -II, Sohna Road, Sector-47, Gurgaon, Haryana

Ph.: 0124-4900000 (100 Lines), Toll Free No. : 1800-102-6767, Mob.: 62 62 82 82 35, Email: customercare@parkhospital.com

PARK GROUP OF HOSPITALS : West Delhi - Gurugram - Faridabad - Sonapat - Panipat - Karnal - Ambala - Patiala - Behror - Jaipur



DEPARTMENT OF BIOCHEMISTRY

Patient Name : Mrs. GEETANJALI CHAWLA
MR No : 674556
Age/Sex : 47 Years 11 Months 26 Days / Female
Type : OPD
TPA/Corporate : MEDIWHEEL PVT LTD

Bill Date : 21/03/2024
Reporting Date : 21/03/2024
Sample ID : 262979
Bill/Req. No. : 25268747
Ref Doctor : Dr.RMO

Test	Result	Bio. Ref. Interval	Units	Method
BLOOD SUGAR FASTING				
PLASMA GLUCOSE FASTING	99.7	60 - 110	mg/dl	GOD TRINDERS

***** END OF THE REPORT *****



Sample no.

Dr. JAY PRAKASH SINGH
MBBS, MD (PATHOLOGY)

Dr. ISHA RASTOGI
MD, MBBS MICROBIOLOGY
CONSULTANT CLINICAL MICROBIOLOGIST

USER NM

GAURAV



MC - 4830

(This is only professional opinion and not the diagnosis, please correlate clinically)

Q Block, South City -II, Sohna Road, Sector-47, Gurgaon, Haryana
Ph.: 0124-4900000 (100 Lines), Toll Free No. : 1800-102-6767, Mob.: 62 62 82 82 35, Email: customercare@parkhospital.in

PARK GROUP OF HOSPITALS : West Delhi - Gurugram - Faridabad - Sonapat - Panipat - Karnal - Ambala - Patiala - Behror - Jaipur



DEPARTMENT OF BIOCHEMISTRY

Patient Name : Mrs. GEETANJALI CHAWLA
MR No : 674558
Age/Sex : 47 Years 11 Months 26 Days / Female
Type : OPD
TPA/Corporate : MEDIWHEEL PVT LTD

Bill Date : 21/03/2024
Reporting Date : 21/03/2024
Sample ID : 262979
Bill/Req. No. : 25268747
Ref Doctor : Dr.RMO

Test	Result	Bio. Ref. Interval	Units	Method
BLOOD SUGAR 2 HR. PP				
BLOOD SUGAR P.P.	131	80 - 150	mg/dl	

***** END OF THE REPORT *****



Sample no.

Dr. JAY PRAKASH SINGH
MBBS, MD (PATHOLOGY)

Dr. JSHA RASTOGI
MD, MBBS MICROBIOLOGY
CONSULTANT CLINICAL MICROBIOLOGIST

USER NM

AMIT1



MC-4830

(This is only professional opinion and not the diagnosis, please correlate clinically)

Q Block, South City -II, Sohna Road, Sector-47, Gurgaon, Haryana
Ph.: 0124-4900000 (100 Lines), Toll Free No. : 1800-102-6767, Mob.: 62 62 82 82 35, Email: customercare@parkhospital.in

PARK GROUP OF HOSPITALS : West Delhi - Gurugram - Faridabad - Sonapat - Panipat - Karnal - Ambala - Patiala - Behror - Jaipur



DEPARTMENT OF PATHOLOGY

Patient Name : Mrs. GEETANJALI CHAWLA
MR No : 674558
Age/Sex : 47 Years 11 Months 26 Days / Female
Type : OPD
TPA/Corporate : MEDIWHEEL PVT LTD

Bill Date : 21/03/2024
Reporting Date : 21/03/2024
Sample ID : 262979
Bill/Req. No. : 25268747
Ref Doctor : Dr.RMO

Test	Result	Bio. Ref. Interval	Units	Method
URINE ROUTINE AND MICROSCOPY				
PHYSICAL CHARACTERSTICS				
QUANTITY	40ml	5 - 100	ml	
COLOUR	Pale Yellow	Pale Yellow		
TURBIDITY	Clear	clear		Manual Method
SPECIFIC GRAVITY	1.020	1.000-1.030		
PH - URINE	7.0	5.0 - 9.0		urinometer PH PAPER
CHEMICAL EXAMINATION-1				
UROBILINOGEN	Negative	NIL		
URINE PROTEIN	Absent	NIL		Ehrlich
BLOOD	NIL	NIL	mg/dl	Protein error indicator
URINE BILIRUBIN	NIL	NIL		
GLUCOSE	NIL	NIL		
URINE KETONE	NIL	NIL	mg/dL	GOD-POD/Benedicts SOD.
MICRO.EXAMINATION				
PUS CELL	2-4	0-5	cells/hpf	
RED BLOOD CELLS	Nil	0-2	cells/hpf	Microscopic
EPITHELIAL CELLS	3-5	0-5	cells/hpf	
CASTS	NIL	NIL	/lpf	
CRYSTALS	NIL	NIL	/Lpf	
OTHER	NIL			
AMORPHOUS URINE	Absent			MicroScopy

***** END OF THE REPORT *****



Sample no.

Dr. JAY PRAKASH SINGH
MBBS, MD (PATHOLOGY)

Dr. ISHA RASTOGI
MD, MBBS MICROBIOLOGY
CONSULTANT CLINICAL MICROBIOLOGIST

USER NM

RAVINDRA



MC - 4830

(This is only professional opinion and not the diagnosis, please correlate clinically)

Q Block, South City -II, Sohna Road, Sector-47, Gurgaon, Haryana

Ph.: 0124-4900000 (100 Lines), Toll Free No. : 1800-102-6767, Mob.: 62 62 82 82 35, Email: customercare@parkhospital.in

PARK GROUP OF HOSPITALS : West Delhi - Gurugram - Faridabad - Sonapat - Panipat - Karnal - Ambala - Patiala - Behror - Jaipur



DEPARTMENT OF HAEMATOLOGY

Patient Name : Mrs. GEETANJALI CHAWLA
MR No : 674558
Age/Sex : 47 Years 11 Months 26 Days / Female
Type : OPD
TPA/Corporate : MEDIWHEEL PVT LTD

Bill Date : 21/03/2024
Reporting Date : 21/03/2024
Sample ID : 262979
Bill/Req. No. : 25268747
Ref Doctor : Dr.RMO

Test	Result	Bio. Ref. Interval	Units	Method
BLOOD GROUPING AND RH FACTOR				
BLOOD GROUP	" B " RH POSITIVE			ABO/Rh (D) SLIDE

***** END OF THE REPORT *****



Sample no.

Dr. JAY PRAKASH SINGH
MBBS, MD (PATHOLOGY)

Dr. JSHA RASTOGI
MD, MBBS MICROBIOLOGY
CONSULTANT CLINICAL MICROBIOLOGIST

USER NM



MC - 4839

(This is only professional opinion and not the diagnosis, please correlate clinically)

Q Block, South City -II, Sohna Road, Sector-47, Gurgaon, Haryana
Ph.: 0124-4900000 (100 Lines), Toll Free No. : 1800-102-6767, Mob.: 62 62 82 82 35, Email: customercare@parkhospital.in

PARK GROUP OF HOSPITALS : West Delhi - Gurugram - Faridabad - Sonapat - Panipat - Karnal - Ambala - Patiala - Behror - Jaipur



DEPARTMENT OF HAEMATOLOGY

Patient Name : Mrs. GEETANJALI CHAWLA
MR No : 674558
Age/Sex : 47 Years 11 Months 26 Days / Female
Type : OPD
TPA/Corporate : MEDIWHEEL PVT LTD

Bill Date : 21/03/2024
Reporting Date : 21/03/2024
Sample ID : 262979
Bill/Req. No. : 25268747
Ref Doctor : Dr.RMO

Test	Result	Bio. Ref. Interval	Units	Method
CBC				
HAEMOGLOBIN	12.0	12 - 15	gm/dL	COLORIMETRY
TOTAL LEUCOCYTE COUNT	6810	4000-11000	/ μ L	LASER FLOW
DIFFERENTIAL COUNT				
NEUTROPHILS	70	40.0 - 70.0	%	FLOW CYTOMETRY
LYMPHOCYTES	20	20.0 - 40.0	%	FLOW CYTOMETRY
MONOCYTES	08	3.0 - 8.0	%	FLOW CYTOMETRY
EOSINOPHILS	02	0.5 - 5.0	%	FLOW CYTOMETRY
BASOPHILS	00	0.0 - 2.0	%	FLOW CYTOMETRY
RED BLOOD CELL COUNT	4.0	3.5 - 5.5	millions/ μ L	ELECTRICAL
PACKED CELL VOLUME	34.4	35.0 - 50.0	%	ELECTRICAL
MEAN CORPUSCULAR VOLUME	85.7	83 - 101	fL	ELECTRICAL
MEAN CORPUSCULAR HAEMOGLOBIN	29.9	27 - 31	Picograms	CALCULATED
MEAN CORPUSCULAR HB CONC	34.9	33 - 37	g/dl	CALCULATED
PLATELET COUNT	293	150 - 450	thou/ μ L	ELECTRICAL
RDW	13.4	11.6 - 14.5	%	CALCULATED
SAMPLE TYPE FOR C.B.C	Whole Blood EDTA			

***** END OF THE REPORT *****



Sample no.

Dr. JAY PRAKASH SINGH
MBBS, MD (PATHOLOGY)

Dr. ISHA RASTOGI
MD, MBBS MICROBIOLOGY
CONSULTANT CLINICAL MICROBIOLOGIST

USER NM



MC - 4838

(This is only professional opinion and not the diagnosis, please correlate clinically)

Q Block, South City -II, Sohna Road, Sector-47, Gurgaon, Haryana
Ph.: 0124-4900000 (100 Lines), Toll Free No. : 1800-102-6767, Mob.: 62 62 82 82 35, Email: customercare@parkhospital.in

PARK GROUP OF HOSPITALS : West Delhi - Gurugram - Faridabad - Sonapat - Panipat - Karnal - Ambala - Patiala - Behror - Jaipur



DEPARTMENT OF HAEMATOLOGY

Patient Name : Mrs. GEETANJALI CHAWLA
MR No : 674558
Age/Sex : 47 Years 11 Months 26 Days / Female
Type : OPD
TPA/Corporate : MEDIWHEEL PVT LTD

Bill Date : 21/03/2024
Reporting Date : 21/03/2024
Sample ID : 262979
Bill/Req. No. : 25268747
Ref Doctor : Dr.RMO

Test	Result	Blo. Ref. Interval	Units	Method
ESR (WESTERGREN)				
E.S.R. 1ST HRS.	18	0 - 20	mm/Hr.	Westergren
SPECIMEN TYPE	WHOLE BLOOD-EDTA			
Method : (Capillary photometry)				

- Note : 1. C-Reactive Protein (CRP) is the recommended test in acute inflammatory conditions.
2. Test conducted on EDTA whole blood at 37C.
3. ESR readings are auto- corrected with respect to Hematocrit (PCV) values.

***** END OF THE REPORT *****



Sample no.

Dr. JAY PRAKASH SINGH
MBBS, MD (PATHOLOGY)

Dr. ISHA RASTOGI
MD, MBBS MICROBIOLOGY
CONSULTANT CLINICAL MICROBIOLOGIST

USER NM

AMIT1



MC-4833

(This is only professional opinion and not the diagnosis, please correlate clinically)

Q Block, South City -II, Sohna Road, Sector-47, Gurgaon, Haryana
Ph.: 0124-4900000 (100 Lines), Toll Free No. : 1800-102-6767, Mob.: 62 62 82 82 35, Email: customercare@parkhospital.in

PARK GROUP OF HOSPITALS : West Delhi - Gurugram - Faridabad - Sonapat - Panipat - Karnal - Ambala - Patiala - Behror - Jaipur



DEPARTMENT OF MICROBIOLOGY

Patient Name : Mrs. GEETANJALI CHAWLA
MR No : 674558
Age/Sex : 47 Years 11 Months 26 Days / Female
Type : OPD
TPA/Corporate : MEDIWHEEL PVT LTD

Bill Date : 21/03/2024
Reporting Date : 23/03/2024
Sample ID : 262979
Bill/Req. No. : 25268747
Ref Doctor : Dr.RMO

Test	Result	Bio. Ref. Interval	Units	Method
URINE C/S				
NAME OF SPECIMEN	Urine (Uncentrifuged)			
ORGANISM IDENTIFIED	NO ORGANISM GROWN IN CULTURE AFTER 48HRS OF INCUBATION AT 37 C DEGREE.			Aerobic culture
Method :				

Note : URINE CULTURE :

Presence of >105 cfu/ml (100000) in midstream urine sample is considered clinically significant. However in symptomatic, immunocompromised or diabetic patients & patients with indwelling catheters, even a smaller count of bacteria may signify infection (100-10000cfu/ml). Kindly correlate clinically.

***** END OF THE REPORT *****



Sample no.

Dr. JAY PRAKASH SINGH
MBBS, MD (PATHOLOGY)

Dr. ISHA RASTOGI
MD, MBBS MICROBIOLOGY
CONSULTANT CLINICAL MICROBIOLOGIST

USER NM

MADHAV



MC - 4830

(This is only professional opinion and not the diagnosis, please correlate clinically)

Q Block, South City -II, Sohna Road, Sector-47, Gurgaon, Haryana

Ph.: 0124-4900000 (100 Lines), Toll Free No.: 1800-102-6767, Mob.: 62 62 82 82 35, Email: customercare@parkhospital.in

PARK GROUP OF HOSPITALS : West Delhi - Gurugram - Faridabad - Sonapat - Panipat - Karnal - Ambala - Patiala - Behror - Jaipur



DEPARTMENT OF IMMUNOLOGY

Patient Name : Mrs. GEETANJALI CHAWLA
MR No : 674558
Age/Sex : 47 Years 11 Months 26 Days / Female
Type : OPD
TPA/Corporate : MEDIWHEEL PVT LTD

Bill Date : 21/03/2024
Reporting Date : 22/03/2024
Sample ID : 262979
Bill/Req. No. : 25288747
Ref Doctor : Dr.RMO

Test	Result	Bio. Ref. Interval	Units	Method
THYROID PROFILE				
TRI-IODOTHYRONINE (T3)	1.20	0.60 - 1.81	ng/ml	Chemiluminescence
THYROXINE (T4)	8.5	5.01 - 12.45	µg/dL	Chemiluminescence
THYROID STIMULATING HORMONE	3.96	0.5-5.50	µIU/ml	Chemiluminescence
SPECIMEN TYPE	SERUM			

Method : chemiluminescent immunoassay

Note : Clinical Significance:

Thyroid function tests (TFTs) is a collective term for blood tests used to check the function of the thyroid. TFTs may be requested if a patient is thought to suffer from hyperthyroidism (overactive thyroid) or hypothyroidism (underactive thyroid), or to monitor the effectiveness of either thyroid-suppression or hormone replacement therapy. It is also requested routinely in conditions linked to thyroid disease, such as atrial fibrillation and anxiety disorder. A TFT panel typically includes thyroid hormones such as thyroid-stimulating hormone (TSH, thyrotropin) and thyroxine (T4), and triiodothyronine (T3) depending on local laboratory policy.

Note: Please correlate with clinical condition

***** END OF THE REPORT *****



Sample no.

Dr. JAY PRAKASH SINGH
MBBS, MD (PATHOLOGY)

Dr. ISHA RASTOGI
MD, MBBS MICROBIOLOGY
CONSULTANT CLINICAL MICROBIOLOGIST

USER NM



NC - 4331

(This is only professional opinion and not the diagnosis, please correlate clinically)

Q Block, South City -II, Sohna Road, Sector-47, Gurgaon, Haryana
Ph.: 0124-4900000 (100 Lines), Toll Free No.: 1800-102-6767, Mob.: 62 62 82 82 35, Email: customer@parkhospital.in

PARK GROUP OF HOSPITALS : West Delhi - Gurugram - Faridabad - Sonapat - Panipat - Karnal - Ambala - Patiala - Behror - Jaipur





DEPARTMENT OF BIOCHEMISTRY

Patient Name : Mrs. GEETANJALI CHAWLA
MR No : 674558
Age/Sex : 47 Years 11 Months 26 Days / Female
Type : OPD
TPA/Corporate : MEDIWHEEL PVT LTD

Bill Date : 21/03/2024
Reporting Date : 21/03/2024
Sample ID : 262979
Bill/Req. No. : 25268747
Ref Doctor : Dr.RMO

Test	Result	Bio. Ref. Interval	Units	Method
KFT (RENAL PROFILE)				
KFT				
SERUM UREA	21.1	10 - 45	mg/dL	
SERUM CREATININE	0.9	0.4 - 1.4	mg/dL	
SERUM URIC ACID	5.5	2.5 - 7.0	mg/dL	MODIFIED JAFFES
SERUM SODIUM	134	L 135 - 150	mmol/L	URICASE
SERUM POTASSIUM	4.4	3.5 - 5.5	mmol/L	ISE
SERUM CALCIUM	9.6	8.5 - 10.5	mmol/L	ISE
SERUM PHOSPHORUS	3.0	2.5 - 4.5	mg/dL	ARSENAZO III
			mg/dL	AMMONIUM
SAMPLE TYPE:	SERUM			

***** END OF THE REPORT *****



Sample no.

Dr. JAY PRAKASH SINGH
MBBS, MD (PATHOLOGY)

Dr. JSHA RASTOGI
MD, MBBS MICROBIOLOGY
CONSULTANT CLINICAL MICROBIOLOGIST

USER NM



(This is only professional opinion and not the diagnosis, please correlate clinically)

Q Block, South City -II, Sohna Road, Sector-47, Gurgaon, Haryana
Ph.: 0124-4900000 (100 Lines). Toll Free No. : 1800-102-6767, Mob.: 62 62 82 82 35, Email: customercare@parkhospital.in

PARK GROUP OF HOSPITALS : West Delhi - Gurugram - Faridabad - Sonapat - Panipat - Karnal - Ambala - Patiala - Behror - Jaipur



DEPARTMENT OF BIOCHEMISTRY

Patient Name : Mrs. GEETANJALI CHAWLA
 MR No : 674558
 Age/Sex : 47 Years 11 Months 26 Days / Female
 Type : OPD
 TPA/Corporate : MEDIWHEEL PVT LTD

Bill Date : 21/03/2024
 Reporting Date : 21/03/2024
 Sample ID : 262979
 Bill/Req. No. : 25268747
 Ref Doctor : Dr.RMO

Test	Result	Bio. Ref. Interval	Units	Method
LIPID PROFILE				
TOTAL CHOLESTEROL	213.9	0 - 250	mg/dL	CHOD -Trinder
SERUM TRIGLYCERIDES	133.2	60 - 165	mg/dl	GPO-TRINDER
HDL-CHOLESTEROL	56.4	30 - 70	mg/dl	DIRECT
VLDL CHOLESTEROL	26.64	6 - 32	mg/dL	calculated
LDL	130.86	50 - 135	mg/dl	calculated
LDL CHOLESTEROL/HDL RATIO	2.32	1.0 - 3.0	mg/dL	calculated
TOTAL CHOLESTEROL/HDL RATIO	3.79	2.0 - 5.0	mg/dl	calculated
SAMPLE TYPE:	SERUM			

Note : ATP III Guidelines At-A-Glance Quick Desk Reference

Step 1 - Determine lipoprotein levels obtain complete lipoprotein profile after 9- to 12-hour fast.

ATP III Classification of LDL, Total, and HDL Cholesterol (mg/dL):-

LDL Cholesterol Primary Target of Therapy
 <100 Optimal
 130-159 Borderline high
 >190 Very high.

Total Cholesterol
 <200 Desirable
 200-239 Borderline high
 >240 High

HDL Cholesterol
 <40 Low
 >60 High

***** END OF THE REPORT *****



Sample no.

Dr. JAY PRAKASH SINGH
 MBBS, MD (PATHOLOGY)

Dr. ISHA RASTOGI
 MD, MBBS MICROBIOLOGY
 CONSULTANT CLINICAL MICROBIOLOGIST

USER NM



MC-4030

(This is only professional opinion and not the diagnosis, please correlate clinically)

Q Block, South City -II, Sohna Road, Sector-47, Gurgaon, Haryana

Ph.: 0124-4900000 (100 Lines), Toll Free No. : 1800-102-6767, Mob.: 62 62 82 82 35, Email: customercare@parkhospital.in

PARK GROUP OF HOSPITALS : West Delhi - Gurugram - Faridabad - Sonapat - Panipat - Karnal - Ambala - Patiala - Behror - Jaipur



DEPARTMENT OF RADIOLOGY

Patient Name	Mrs. GEETANJALI CHAWLA	Billed Date	: 21/03/2024
Reg No	674558	Reported Date	: 21/03/2024
Age/Sex	47 Years 11 Months 26Days / Female	Req. No.	: 25268747
Type	OPD	Consultant Doctor	: Dr. RMO

X-RAY CHEST AP/PA

X-RAY CHEST P.A. VIEW

Bilateral lungs appears normal.

No focal lung lesion seen.

No evidence of free fluid is seen.

Both hila are normal in size, have equal density and bear normal relationship.

The heart and trachea are central in position and no mediastinal abnormality is visible.

The cardiac size is normal for patient age and view.

The domes of the diaphragms are normal in position, and show smooth outline.

To be correlated clinically



Dr. ANSHU SHARMA
MBBS, MD
CONSULTANT RADIOLOGIST

Dr. MANJEET SEHRAWAT
MBBS, MD, PDCC
CONSULTANT RADIOLOGIST

ALISHA KHAN
MEDICAL TRANSCRIPTIONIST

Dr. NEENA SIKKA
MBBS, DNB
CONSULTANT RADIOLOGIST

RAJNISH SHARMA
MEDICAL
TRANSCRIPTIONIST

Cert. No. H-2016-0389

Q Block, South City -II, Sohna Road, Sector-47, Gurgaon, Haryana

Ph.: 0124-4900000 (100 Lines), Toll Free No. : 1800-102-6767, Mob.: 62 62 82 82 35, Email: customercare@parkhospital.in

PARK GROUP OF HOSPITALS ; West Delhi - Gurugram - Faridabad - Sonapat - Panipat - Karnal - Ambala - Patiala - Behror - Jaipur



DEPARTMENT OF RADIOLOGY

Patient Name	Mrs. GEETANJALI CHAWLA	Billed Date	: 21/03/2024
Reg No	674558	Reported Date	: 21/03/2024
Age/Sex	47 Years 11 Months 26Days / Female	Req. No.	: 25268747
Type	OPD	Consultant Doctor	: Dr. RMO

USG WHOLE ABDOMEN

The real time, B mode, gray scale sonography of the abdominal organs was performed.

LIVER : The liver is normal in size (13.3cm), shape and echotexture. No evidence of any focal lesion. IHBR is not dilated.

GALL BLADDER : The gall bladder is well distended. No evidence any calculus or mass seen. GB wall thickness with in normal limits. No evidence of pericholecystic fluid is seen.

BILE DUCT : The common bile duct is normal in caliber. No evidence of calculus is noted in common bile duct.

SPLEEN : The spleen is normal in size and shape. Its echotexture is homogeneous. No evidence of focal lesion is noted.

PANCREAS : The pancreas is normal in size, shape, contours and echotexture. No evidence of solid or cystic mass lesion is noted. MPD is not dilated. No evidence of peripancreatic collection.

KIDNEYS : Right kidney measures 8.8 x 4.8 cm. Left kidney measures 10.3 x 4.7 cm. The bilateral kidneys are normal in size and echotexture. Cortico-medullary differentiation is maintained. There is no evidence of obvious calculus or hydronephrosis.

URINARY BLADDER : The urinary bladder is well distended. It shows uniformly thin walls and sharp mucosa. No evidence of calculus is seen. No evidence of mass or diverticulum is noted.



Cert. No. H-2016-8389

(This is only professional opinion and not the diagnosis, please correlate clinically)

Q Block, South City -II, Sohna Road, Sector-47, Gurgaon, Haryana

Ph.: 0124-4900000 (100 Lines), Toll Free No. : 1800-102-6767, Mob.: 62 62 82 82 35, Email: customercare@parkhospital.in

PARK GROUP OF HOSPITALS : West Delhi - Gurugram - Faridabad - Sonapat - Panipat - Karnal - Ambala - Patiala - Behror - Jaipur



Park Hospital

GROUP SUPER SPECIALITY HOSPITAL

UTERUS: The uterus is anteverted. It measures 7.2 x 3.9 x 4.9 cms. in the longitudinal, anteroposterior and transverse dimensions respectively. The uterine myometrium shows homogeneous echotexture.

Few small intramural hypoechoic lesions seen in anterior and posterior myometrium largest of size 10 x 9 mm at fundus region.

The endometrial echo is in the midline and measures 5.9 mm.

The ovaries on the either side show normal echotexture.

Right ovary measures 23 x 19 mm.

Left ovary measures 24 x 18 mm.

No adnexal mass is seen.No cyst is seen in ovaries.

No evidence of ascites or interbowel free fluid is seen.

No evidence of obvious retroperitoneal or mesenteric lymphadenopathy is seen.

IMPRESSION- Intramural uterine fibroids.

To be correlated clinically.



Dr. ANSHU K. SHARMA
MBBS, MD
CONSULTANT RADIOLOGIST
Covt. No. H-2816-0365

Dr. MANJEET SEHRAWAT
MBBS, MD, PGCC
CONSULTANT RADIOLOGIST

ALISHA KHAN

Dr. NEENA SIKKA

MBBS, DNB

CONSULTANT RADIOLOGIST

RAJNISH SHARMA

MEDICAL
TRANSCRIPTIONIS

Ph.: 0124-4900000 (100 Lines), Toll Free No. : 1800-102-6767, Mob.: 62 62 82 82 35, Email: customercare@parkhospital.in

PARK GROUP OF HOSPITALS : West Delhi - Gurugram - Faridabad - Sonapat - Panipat - Karnal - Ambala - Patiala - Behror - Jaipur

the **health** care providers

the **health** care providers

PATIENT ID : 25289747
PATIENT NAME : MR. GEETANJALI CHAWLA 47/F

Summary Report

Report time : 03:22 pm
March 21, 2024 03:22 pm

PROTOCOL : BRUCE
PATIENT HEIGHT : 155 Cm
PATIENT ADD : GURUGRAM
PATIENT WEIGHT : 76.00 Kg

Ref By : Not Applicable
(Not Applicable)

OBJECT OF TEST :
RISK FACTOR :
ACTIVITY :
MEDICATION :
BRIEF HISTORY :
OTHER INVESTIGATION :
REASON FOR TERMINATION :
EXERCISE TOLERANCE :
EXERCISE INDUCED ARRHYTHMIA :
HAEMO RESPONSE :
CHRONO RESPONSE :
FINAL IMPRESSION :

YES
HTN

- Good exercise capacity. The achievement
- Also start elopon + xlo symptoms this
- That regulates for

DR. JOGINDER
DM CARDIOLOGY

PATIENT ID : 25268747
 PATIENT NAME : MRS GEETANJALI CHAWLA 47/M

PARK HOSPITAL
 SECTOR-47, G-BLOCK, SOUTH CITY II, GURGAON

Summary Report

Report time : 03:22 am
 March 21, 2024 03:22 pm

PROTOCOL : BRUCE
 PATIENT HEIGHT : 156 Cm
 PATIENT WEIGHT : 76.00 Kg
 PATIENT ADD : GURUGRAM

Ref By : Not Applicable
 (Not Applicable)

Stage	Stage Speed (Kmph) / Time Grade (%)	HR bpm	Bp mmHg	R P P X 1000	METS	ST Level I	Stage Comments
Pre-Test	00:22 0.00 / 0.00	96	0 / 0	0	1.00	0.58	
Supine	00:05 0.00 / 0.00	93	120 / 70	11	1.00	0.52	
Standing	00:05 0.00 / 0.00	92	120 / 70	11	1.00	0.45	
Hyper-Ventilation	00:05 0.00 / 0.00	92	120 / 70	11	1.00	0.45	
Wait For Exercise	00:05 0.00 / 0.00	92	120 / 70	11	1.00	0.45	
Exercise Stage 1	03:00 2.70 / 10.00	122	130 / 70	15	5.70	0.52	
Exercise Stage 2	03:00 4.00 / 12.00	126	140 / 80	17	8.00	0.29	
Exercise Stage 3	03:00 5.50 / 14.00	144	140 / 80	20	10.60	-0.03	
Peak Exercise	00:17 6.80 / 16.00	144	140 / 80	20	10.60	0.39	
Recovery 1	01:00 0.00 / 0.00	131	140 / 80	18	1.00	-0.26	

TOTAL EXER TIME : 9 : 17 min

MAX WORKLOAD : 10.60

MAX HR : 146 bpm (84.39 % of 173 bpm)
 DISTANCE COVERED : 0.64 Km

MAX BP : 140 / 80 mmHg
 DOUBLE PRODUCT : 20440.00

DR. JOGINDER
 DM CARDIOLOGY

PATIENT ID : 25269747 HEIGHT : 155 Cm WEIGHT : 76.00 Kg
PATIENT NAME : MR GEETANJALI CHAWLA 47/15

PARK HOSPITAL

Linked Median Report

March 21, 2024

03:22

Report time

03:22

PROTOCOL : BRUCE
STAGE : Supine
ST Levels (mm) / ST Slope (mV/s) measured at 80 ms Post J

PHASE TIME : 00:23
STAGE DURATION : 00:01
HR : 96 bpm
QRS Lead : V5
SPEED: 0.0 kmph
GRADE: 0.0
BP : 120 / 70
METs : 1.00

I -0.52 / 0.40

aVR -0.68 / -1.13

V1 -0.26 / -0.81

V4 0.29 / 0.40

II -0.74 / 0.73

aVL 0.19 / 0.00

V2 0.42 / -0.08

V5 0.48 / -0.06

III -0.23 / -0.48

aVF 0.45 / -0.08

V3 0.35 / 0.16

V6 0.45 / 0.46

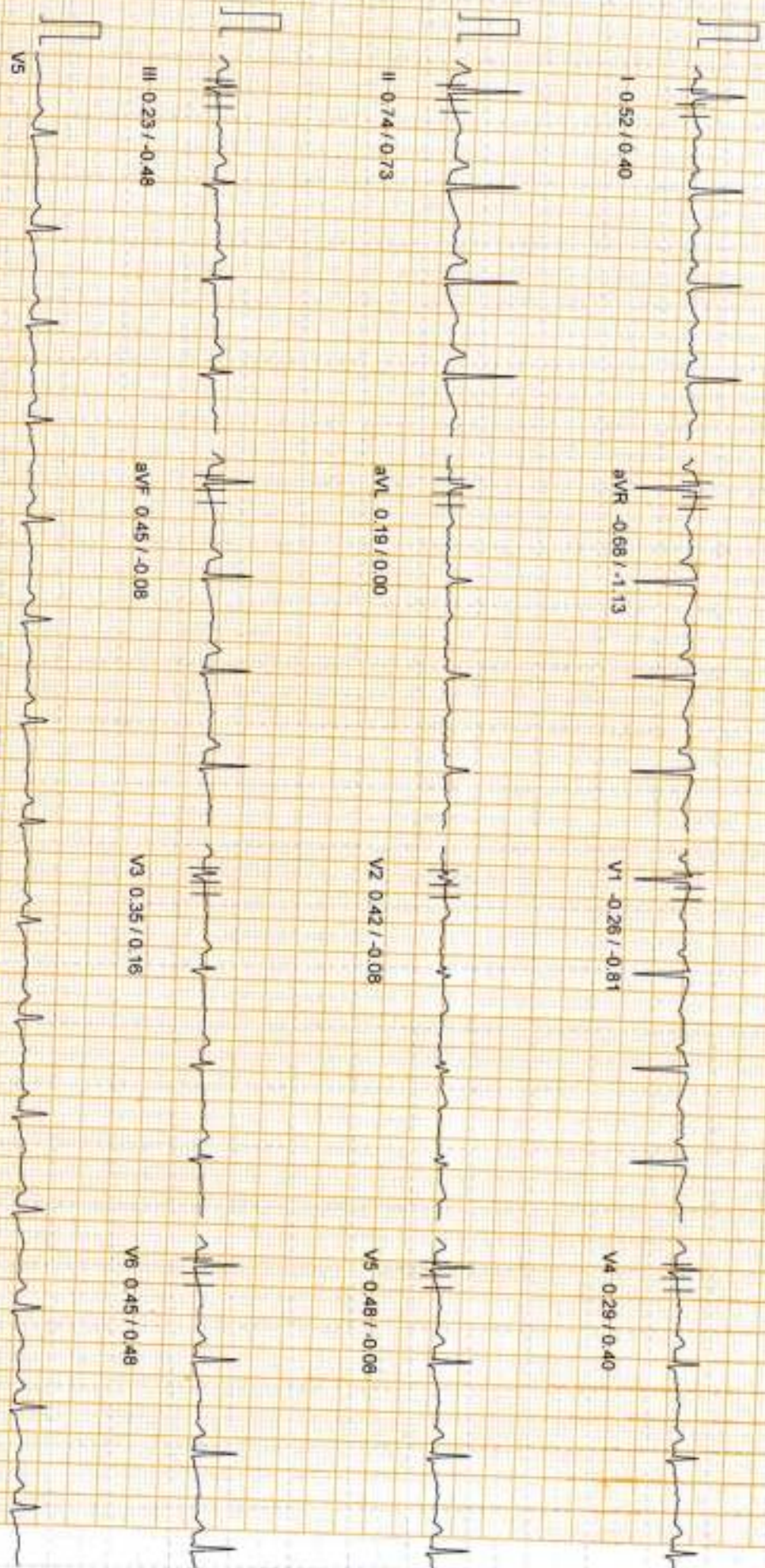

100 Hz

10mm/mv, 25mm/sec

NASAN (C) ST-Win Basic BL 5.4, Ultra V4 0.00

PATIENT ID : 25268747 HEIGHT : 155 Cm WEIGHT : 76.00 Kg
PATIENT NAME : MR: GEETANJALI CHAWLA 47/F

Linked Median Report

PARK HOSPITAL

March 21, 2024 03:22 p
Report time : 03:22 p

PROTOCOL : BRUCE
STAGE : Exercise Stage 1
ST Levels (mm) / ST Slope (mV/s) measured at 80 min Post J

PHASE TIME : 00:02 SPEED: 2.7 kmph
STAGE DURATION : 00:02 GRADE: 10.0
HR : 92 bpm BP : 120 / 70 mmHg
CRS lead : V5 METs : 3.40

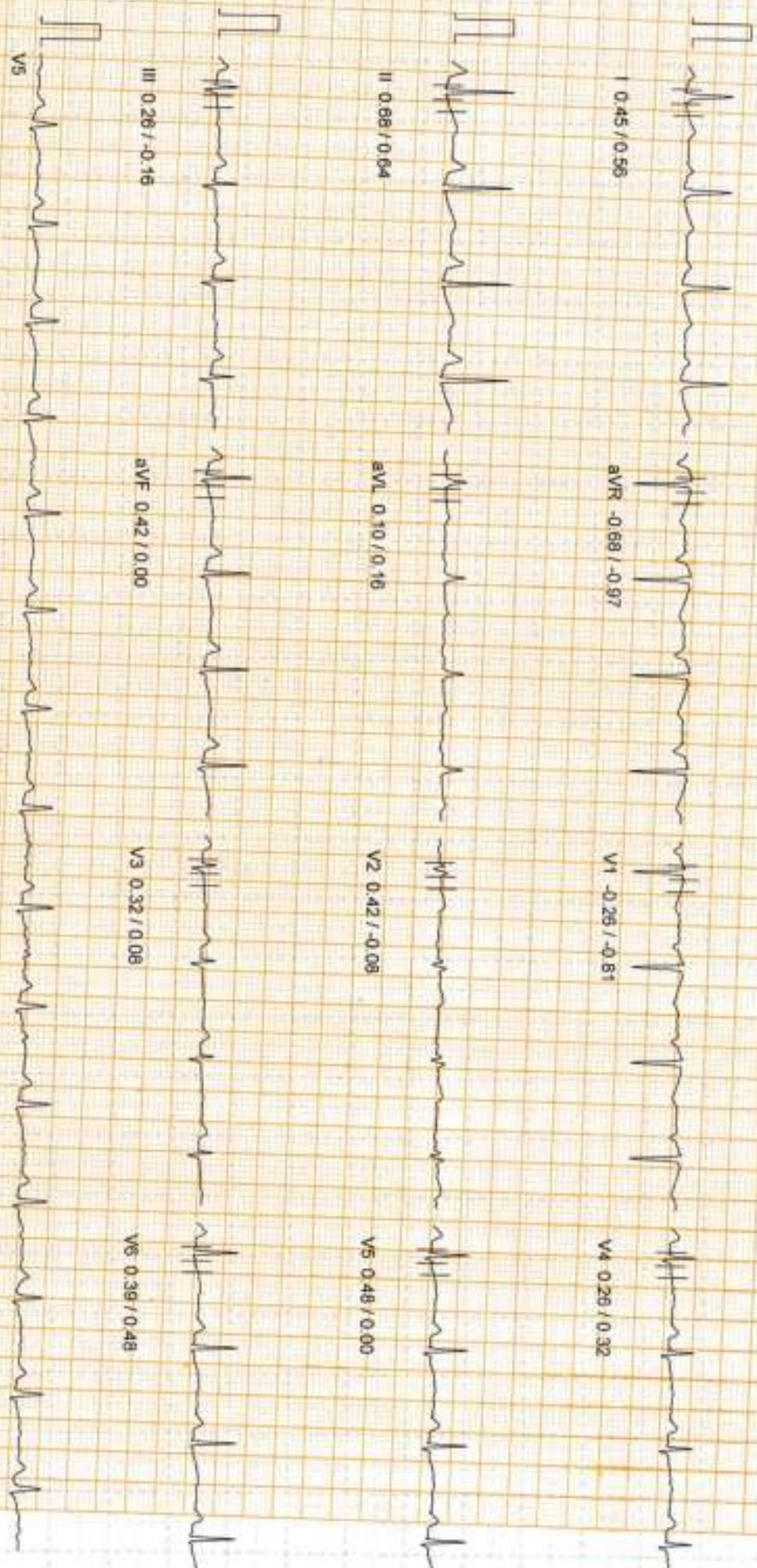

100 Hz
10mm/mv, 25mm/sec
NASAIN (C) ST-Van Basic BL 6.4, Unit Ver 0.00

PATIENT ID : 25268747 HEIGHT : 155 Cm WEIGHT : 76.00 Kg
PATIENT NAME : MRB GEETANJALI CHAWLA 47/Y

Linked Median Report

March 21, 2024

03:22 p

PROTOCOL : BRUCE
STAGE : Exercise Stage 2
ST Levels (mm) / ST Slope (mV/s) measured at 80 ms Post J

PHASE TIME : 03:11
STAGE DURATION : 00:11
HR : 119 bpm
ORS Lead : V5
SPEED : 4.0 kmph
GRADE : 12.0
BP : 130 / 70 mmHg
METs : 5.70

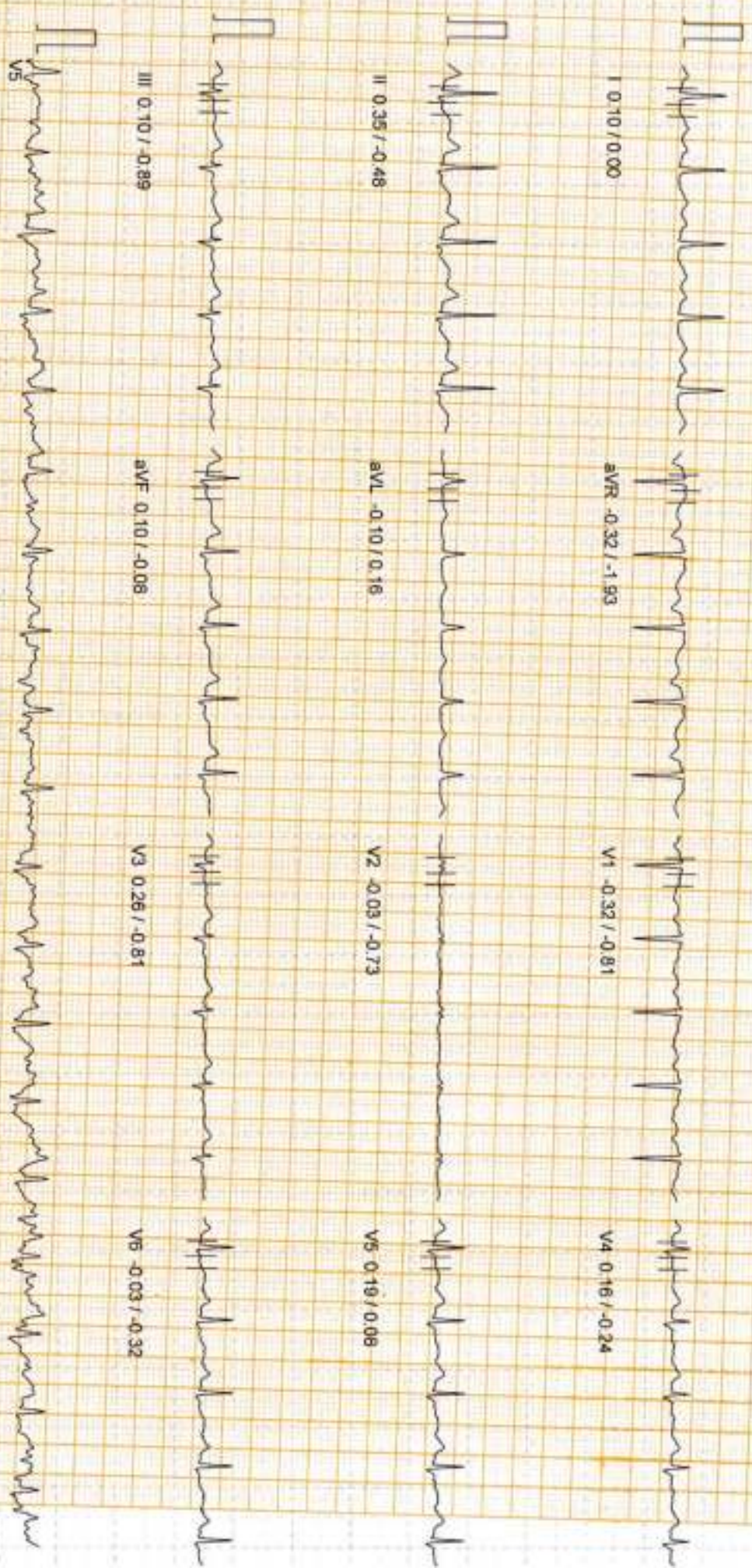

1000 Hz

10mm/1mV, 25mm/5sec
MASCAN (C) ST-Win Basic BL 9.4, Unit Ver 0.00

PATIENT ID : 25288747 HEIGHT : 155 Cm WEIGHT : 76.00 Kg
PATIENT NAME : MRS GEETANJALI CHAWLA 47Y

Unked Median Report

March 21, 2024 03:22 p
Report time : 03:30 p

PROTOCOL : BRUCE
STAGE : Exercise Stage 3
ST Levels (mm) / ST Slope (mV/s) measured at 60 ms Post J

PHASE TIME : 07:48 SPEED: 5.5 kmph
STAGE DURATION : 01:48 GRADE: 14.0
HR : 135 bpm BP : 140 / 80 mmHg
QRS Lead : V5 METs : 9.10

I -0.03 / 0.00

aVR -0.29 / -0.97

V1 -0.23 / -0.40

V4 0.03 / 0.16

II -0.74 / 0.73

aVL -0.26 / -0.32

V2 0.10 / 0.16

V5 -0.48 / 0.00

III -0.55 / 0.24

aVF 0.71 / 0.48

V3 -0.42 / 0.16

V6 -0.06 / 0.24

V5

100 Hz

10mm/25mm/Sec

NASAN (C) ST-Win Basic BL 6.4, Unit Ver 0.00

PATIENT ID : 25288747 HEIGHT : 155 Cm WEIGHT : 76.00 Kg
PATIENT NAME : MRS GEETANJALI CHAWLA 47/Y

Linked Median Report

March 21, 2024

Report time

03:22 P

PROTOCOL : BRUCE
STAGE : Peak Exercise
ST Levels (mm) / ST Slope (mV/s) measured at 60 min Post J

PHASE TIME : 09:18 SPEED: 6.8 kmph
STAGE DURATION : 00:04 GRADE: 16.0
HR : 144 bpm BP : 140 / 80 n
CRS Lead : V5 METs : 10.60

I -0.16 / -0.40

aVR 0.16 / -1.05

V1 0.03 / -0.81

V4 -0.45 / -0.56

II -0.13 / -0.40

aVL 0.23 / -0.08

V2 0.32 / -0.16

V5 0.06 / 0.32

III -0.13 / -0.24

aVF -0.06 / -0.73

V3 0.00 / 0.16

V6 -0.26 / 0.16

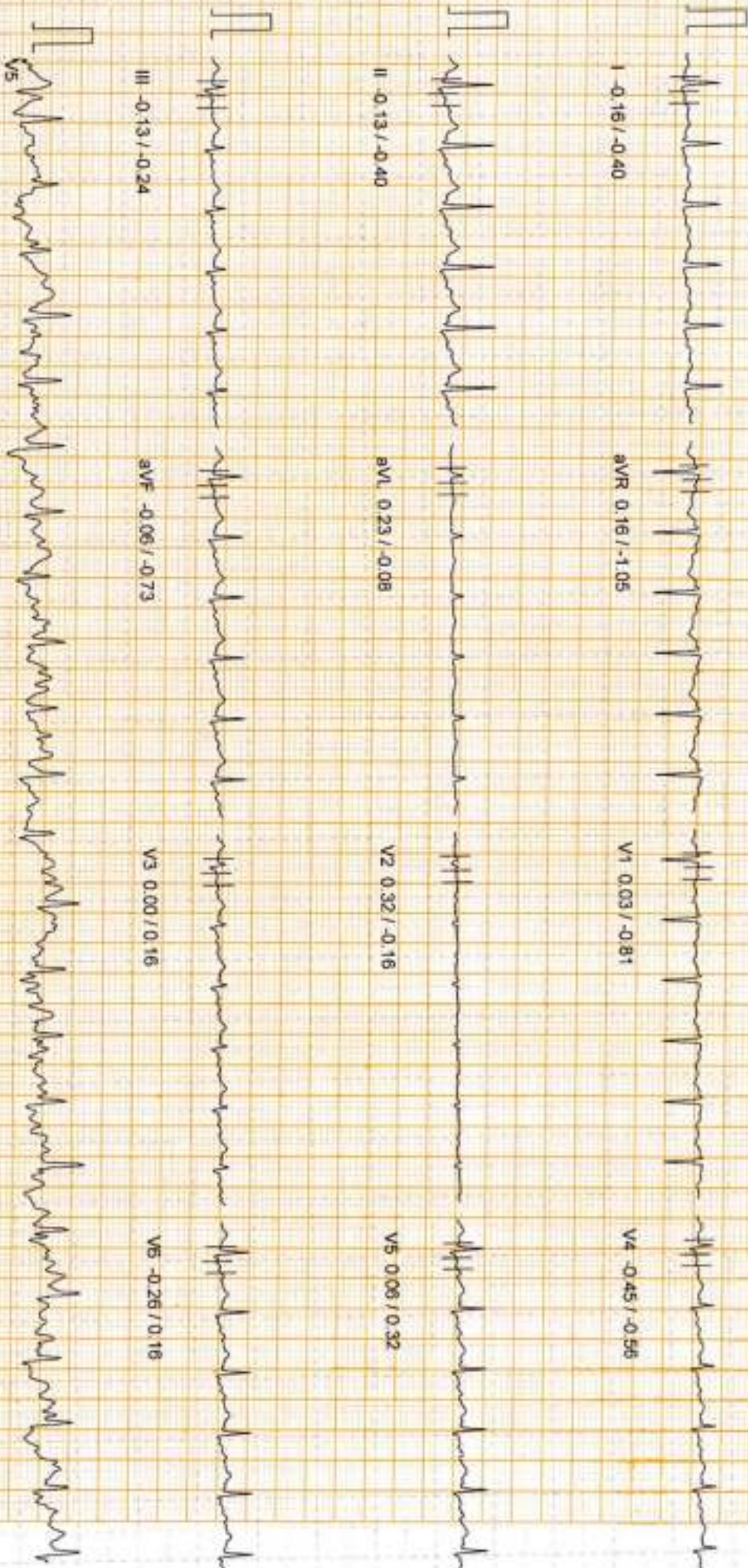

100 HZ

10mm/mv, 25mm/sec

NASAN (C) ST-Win Basic BL 6.4, Unit Ver 0.00

PATIENT ID : 25269747 HEIGHT : 155 cm WEIGHT : 76.00 kg
 PATIENT NAME : MR@GEETANJALI CHAWLA 47/14
 PROTOCOL : BRUCE

Linked Median Report

March 21, 2024

03:22

STAGE : Recovery

Report time : 03:34

ST Levels (mm) / ST Slope (mV/s) measured at 80 ms Post J

PHASE TIME : 09:18 SPEED: 0.0 kmph
 STAGE DURATION : 02:01 GRADE: 0.0
 HR : 104 bpm BP : 140 / 80
 QRS Lead : V5 METs : 1.00

I 0.10 / 0.40

aVR -0.39 / -1.21

V1 -0.16 / -0.64

V4 0.48 / 0.40

II 0.58 / 0.64

aVL -0.16 / -0.08

V2 0.13 / -0.24

V5 0.45 / 0.24

III 0.52 / 0.32

aVF 0.58 / 0.48

V3 0.55 / 0.40

V6 0.52 / 0.16

100 Hz

10mm/mV, 25mm/Sec

MASAM (C) ST-Min Basic BL B.4, Unit Ver 0.00

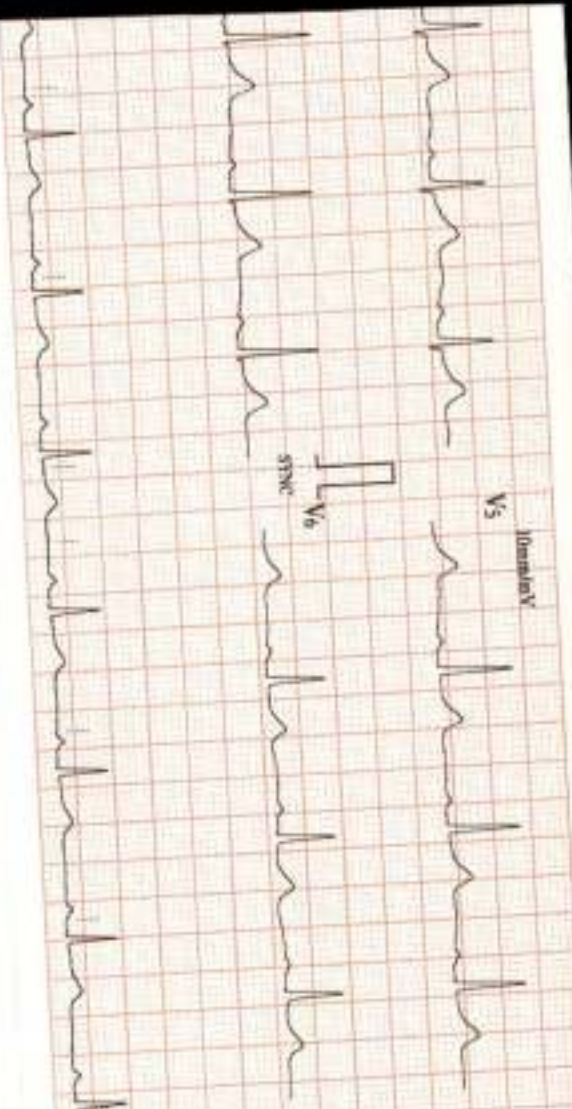

ID : 0001
 Name: *Subashini*
 Sex: *Female*
 Age: *47y*

21/3/19 Time - 10:10 AM
 (Unconfirmed report. Verified by: _____)

HR : 72
 PR : 174
 QRS : 69
 QT/QTc : 362/398
 PR/PRc : 170/0.130 sec
 AV

P-R-T Axis Deviation
 Sinus Rhythm
 *



ECG 12-12-1988

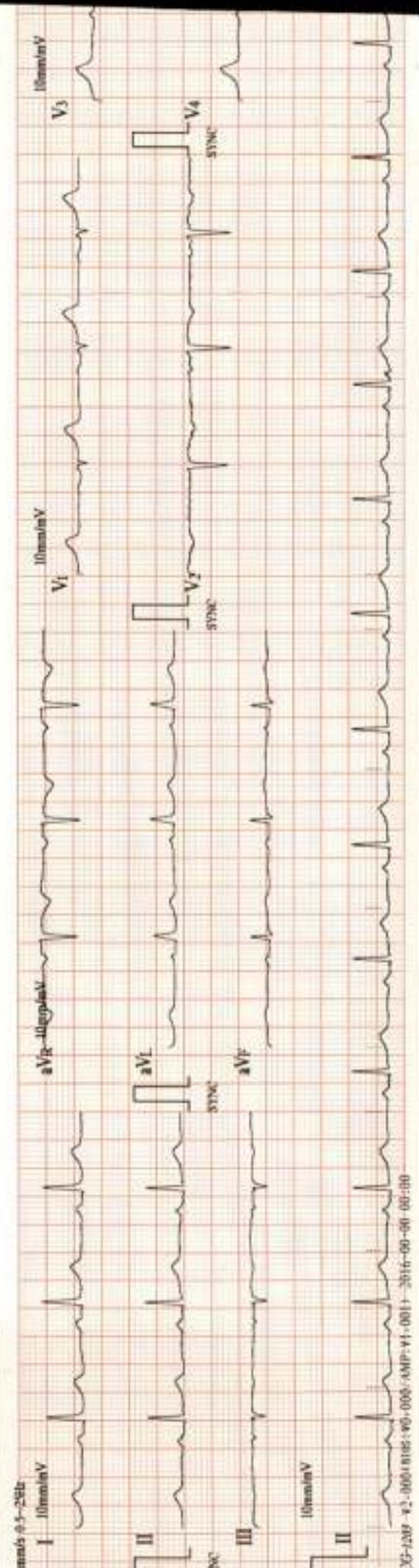

12-12-1988 V2-00001818:V0-0000-AMP:V1-0011-3016-00-00-00:00