



Mr. VIKAS MISHRA (42 /M)

UHID : AHCC.0000127554

AHC No : AHCCA4755

Date : 20/03/2023

MEDIWHEEL-FULL BODY CHK-ABOVE40-MALE



Namaste Mr. VIKAS MISHRA,

Thank you for choosing Apollo ProHealth, India's first AI-powered health management program, curated to help you make positive health shifts. Being healthy is about making smart choices, and you have taken the first step with this program. We are privileged to be your healthcare partner. Your health is our priority.

We are with you on your path to wellness by:

Predicting your risk: Artificial Intelligence-powered predictive risk scores are generated, based on your personal, medical, and family history and detailed multi-organ evaluation of your body through diagnostic and imaging tests.

Preventing onset or progress of chronic lifestyle diseases: Your Health Mentor is available to help you understand your physician's recommendations and helping you handle any concerns (complimentary service up to one year)

Overcoming barriers to your wellbeing: Your Health Mentor will help you set your health goals and guide you with tips to stay on track. We will also, digitally remind you to proactively prioritize your health.

Through this report, you will be able to understand your overall health status, your health goals and the recommendations for your path to wellness. Your Health Report will include the following:

- Your medical history and physical examination reports
- Results from your diagnostic and imaging tests
- AI powered health risk scores
- Your physician's impression and recommendations regarding your overall health
- Your personalized path to wellness, including your follow-up assessments and vaccinations

For Enquiry/Appointments Contact: +91 76988 15003 / +91 79 66701880

Apollo Hospitals International Limited
Plot No.-1A, Bhat, GIDC, Gandhinagar, Gujarat - 382428, India.
Phone : +91 79 66701800 | Fax No. : +91 79 66701843
E-mail : info@apolloahd.com | www.ahmedabad.apollohospitals.com

Apollo Hospitals - City Centre (NON NABH-JCI)
1, Tulsibaug Society, Nr. Parimal Garden, Ahmedabad.
Phone : +91 79 66305800 / 01 or +91 76988 15148
E-mail : infoahcc@apolloahd.com

For online appointment : www.askapollo.com

Keep the records carefully and bring them along during your next visit to our Hospital

Regd. Office
19, Bishop Gardens, R.A. Puram, Chennai - 600 028
CIN No. : U85110TN1997PLC039016 | GSTIn : 24AABCA4150H225
For online appointment : www.askapollo.com



We have reviewed the results of the tests and have identified some areas for you to act on. We believe that with focus and targeted interventions, you can be healthier and happier.



Scan the QR code to download the Apollo 247 App



You can visit your proHealth physician in person at this center, or you can book a virtual consultation for review via www.apollo247.com or through the Apollo 24*7 mobile app. You can avail 30% discount on additional tests and follow-up tests at Apollo Hospitals within one week. You may call your Health Mentor on 04048492633 or email at prohealthcare@apollohospitals.com

Stay Healthy and happy! 😊
Apollo ProHealth Care team

Disclaimer: The services offered in the program may vary depending on any prior mutual agreements between guests and the facility/unit.

For Enquiry/Appointments Contact +91 76988 15003 / +91 79 66701880

Apollo Hospitals International Limited
Plot No.-1A, Bhat, GIDC, Gandhinagar, Gujarat - 382428, India.
Phone : +91 79 66701800 | Fax No. : +91 79 66701843
E-mail : info@apolloahd.com | www.ahmedabad.apollohospitals.com

Apollo Hospitals - City Centre (NON NABH-JCI)
1, Tulsibaug Society, Nr. Parimal Garden, Ahmedabad.
Phone : +91 79 66305800 / 01 or +91 76988 15148
E-mail : infoahcc@apolloahd.com

Regd. Office
19, Bishop Gardens, R.A. Puram, Chennai - 600 028
CIN No. : U85110TN1997PLC039016 | GSTin : 24AABCA4150H2Z5
For online appointment : www.askapollo.com

The Emergency Specialist



Saving time. Saving lives.

For online appointment : www.askapollo.com
Keep the records carefully and bring them along during your next visit to our Hospital



Name : Mr. VIKAS MISHRA (42 /M)

Address : AHMEDABAD, AHMADABAD, AHMADABAD, GUJARAT, INDIA

Organization is Accredited
by Joint Commission International

Examined by : Dr. AHC DOCTOR

MEDIWHEEL-FULL BODY CHK-ABOVE40-MALE

Date : 20/03/2023



UHID : AHCC.0000127554

AHC No : AHCCA4755



Chief Complaints

For Annual health checkup
JOINTS PAIN



Systemic Review

- Cardiovascular system : - Nil Significant
- Respiratory system : - Nil Significant
- Oral and dental : - Nil Significant
- Gastrointestinal system : - Nil Significant
- Genitourinary system : - Nil Significant
- Gynaec history : - Nil Significant
- Central nervous system : - Nil Significant
- Eyes : - Nil Significant
- ENT : - Nil Significant
- Musculoskeletal system :
Spine and joints
- Nil Significant
- Skin : - Nil Significant
- General symptoms : - Nil Significant



Past medical history

- Do you have any allergies? - No
- Do you have any drug allergies? - No
- Covid 19 - Yes
- Hospitalization for Covid 19 - No



Surgical history

- Surgical history - Nil



Name : Mr. VIKAS MISHRA

UHID : AHCC.0000127554

Date : 20/03/2023

MEDIWHEEL-FULL BODY CHK-ABOVE40-MALE

AHC No : AHCCA14755



Fracture
Organized by Joint Commission International

- LEFT HAND HAND FIRST FINGER



Personal history

- Ethnicity - Indian Asian
- Marital status - Married
- No. of children - 1
- Female - 1
- Profession - corporate employed
- Diet - Vegetarian
- Alcohol - does not consume alcohol
- Smoking - No
- Chews tobacco - Yes
- Chews tobacco since - 5 YRS
- Physical activity - Moderate



Family history

- Father - has expired
- Aged - 34
- Mother - alive
- Aged - 70
- Brothers - 1
- Sisters - 1
- Coronary artery disease - none
- Cancer - None
- Thyroid/other endocrine disorder - mother

Physical Examination



General

- General appearance - normal
- Build - normal
- Height - 186
- Weight - 66.5
- BMI - 19.22
- Pallor - No

Name : Mr. VIKAS MISHRA

UHID : AHCC.0000127554

Date : 20/03/2023

MEDIWHEEL-FULL BODY CHK-ABOVE40-MALE

AHC No : AHCCAH4755



Oedema
Organizational Accredited
by Joint Commission International

- NO



Cardiovascular system

Heart rate (Per minute)

- 83

Rhythm

- Regular

- B.P. Supine

Systolic(mm of Hg)

- 132

Diastolic(mm of Hg)

- 80

Heart sounds

- S1S2+

Respiratory system

Breath sounds

- Normal vesicular breath sounds



Abdomen

Organomegaly

- No

Tenderness

- No

Printed By : MEDICAL PHYSICIAN

Page 5 of 12

For Enquiry/Appointments Contact +91 76988 15003 / +91 79 66701880

Apollo Hospitals International Limited
Plot No. -1A, Bhat, GIDC, Gandhinagar, Gujarat - 382428, India.
Phone : +91 79 66701800 | Fax No. : +91 79 66701843
E-mail : info@apolloahd.com | www.ahmedabad.apollohospitals.com

Apollo Hospitals - City Centre (NON NABH-JCI)
1, Tulsibaug Society, Nr. Parimal Garden, Ahmedabad.
Phone : +91 79 66305800 / 01 or +91 76988 15148
E-mail : infoahcc@apolloahd.com

Regd. Office
19, Bishop Gardens, R.A. Puram, Chennai - 600 028
CIN No. : U85110TN1997PLC039016 | GSTin : 24AAABCA4150H225
For online appointment : www.askapollo.com

The Emergency Specialist
DIAL 1066
Saving time. Saving lives.

For online appointment : www.askapollo.com
Keep the records carefully and bring them along during your next visit to our Hospital



Name : Mr. VIKAS MISHRA

UHID : AHCC.0000127554

Date : 20/03/2023

MEDIWHEEL-FULL BODY CHK-ABOVE40-MALE

AHC No : AHCCA4755



Organized by Joint Commission International

URINE FOR ROUTINE EXAMINATION

Urinalysis, is the physical, chemical and microscopic examination of the urine and is one of the most common methods of medical diagnosis. It is used to detect markers of diabetes, kidney disease, infection etc.

Test Name	Result	Unit	Level	Range
Specific Gravity	1.020			
Colour:	Pale-Yellow			
Transparency:	Clear			
pH	6			
Protein :	Nil			
Sugar:	Nil			
Blood:	Negative			
Ketone	Absent			
Bile Pigments:	Absent			
Urobilinogen	Normal	E.U./dL		
Nitrite	Negative			
Pus Cells	Occasional			0-5
RBC	Nil	/hpf		0-5/hpf
Epithelial Cells	Occasional			
Casts:	Absent			
Crystals:	Absent			
Note	20/03/2023			

COMPLETE BLOOD COUNT WITH ESR

Test Name	Result	Unit	Level	Range
Hemoglobin (Photometric Measurement)	13.9	gm%	●	13.0-17.0
Packed cell volume(Calculated)	43.1	%	●	40-50
RBC COUNT (Impedance)	5.21	Million/ul	●	4.5-5.9
MCV (From RBC Histogram)	82.7	fl	●	80-100
MCH(Calculated)	26.7 *	pg	●	27-32
MCHC(Calculated)	32.2	%	●	31-36
RDW(Calculated)	15.1 *	%	●	11.5-14.5
WBC Count (Impedance)	5300	/cu mm	●	4000-11000

● Within Normal Range ● Borderline High/Low ● Out of Range



Name : Mr. VIKAS MISHRA

UHID : AHCC.0000127554

Date : 20/03/2023

MEDIWHEEL-FULL BODY CHK-ABOVE40-MALE

AHC No : AHCCAH4755



Organization
by Joint Commission International

Neutrophils	56	%	●	40-75
Lymphocytes	30	%	●	20-40
Monocytes	08	%	●	2-10
Eosinophils	06	%	●	01-06
Basophils	00	%	●	0-1
Platelet Count (Impedance)	160000	/cu mm	●	150000-450000
MPV (Calculated)	11.6 *	fl	●	7-11
RBC:	Normocytic Normochromic cells			
WBC:	As mentioned.			
Platelets:	Adequate on the smear~Giant platelets noted			
ERYTHROCYTE SEDIMENTATION RATE (ESR) (Automated/ optic-electronic)	14	mm/1st hr	●	0-15

URINE GLUCOSE(POST PRANDIAL)

Test Name	Result	Unit	Level	Range
Urine Glucose (Post Prandial)	Nil			

BLOOD GROUPING AND TYPING (ABO and Rh)

Test Name	Result	Unit	Level	Range
BLOOD GROUP:	B Positive			

LFT (LIVER FUNCTION TEST)

Test Name	Result	Unit	Level	Range
ALT(SGPT) - SERUM / PLASMA	26	U/L	●	0-50
ALKALINE PHOSPHATASE - SERUM/PLASMA	129	U/L	●	Adult(Male): 40 - 129
AST (SGOT) - SERUM	20.4	U/L	●	> 1 year Male : <40
Total Bilirubin	0.552	mg/dL	●	0.300-1.200
Direct Bilirubin	0.208	mg/dL	●	Upto 0.3 mg/dl

● Within Normal Range ● Borderline High/Low ● Out of Range



Name : Mr. VIKAS MISHRA

UHID : AHCC.0000127554

Date : 20/03/2023

MEDIWHEEL-FULL BODY CHK-ABOVE40-MALE

AHC No : AHCCA14755



Organization is accredited by Joint Commission International

Indirect Bilirubin

0.34

mg/dL



- 1 Day ≤5.1 mg/dL
- 2 Days ≤7.2 mg/dL
- 3-5 Days ≤10.3 mg/dL
- 6-7 Days ≤8.4 mg/dL
- 8-9 Days ≤6.5 mg/dL
- 10-11 Days ≤4.6 mg/dL
- 12-13 Days ≤2.7 mg/dL
- 14 Days - 9 Years 0.2-0.8 mg/dL
- 10-19 Years 0.2-1.1 mg/dL
- ≥20 Years 0.2-1.2 mg/dL

CREATININE - SERUM / PLASMA

Test Name

Result

Unit

Level

Range

CREATININE - SERUM / PLASMA

0.75

mg/dL



Adult Male: 0.6 - 1.3

LFT (LIVER FUNCTION TEST)

Test Name

Result

Unit

Level

Range

GGTP: GAMMA GLUTAMYL
TRANSEPTIDASE - SERUM

21

U/L



Male : 10 - 71
Female : 6 - 42

GLUCOSE - SERUM / PLASMA (FASTING)

Test Name

Result

Unit

Level

Range

Glucose - Plasma (Fasting)

97.3

mg/dL



70 - 100 : Normal
100 - 125 : Impaired Glucose Tolerance
≥ 126 : Diabetes Mellitus

GLUCOSE - SERUM / PLASMA (POST PRANDIAL) - PPBS

Test Name

Result

Unit

Level

Range

Glucose - Plasma (Post Prandial)

107.5

mg/dL



70-140

GLYCOSYLATED HEMOGLOBIN (HBA1C) - WHOLE BLOOD

Test Name

Result

Unit

Level

Range

Glycosylated Hemoglobin (HbA1c)

5.17

%



Normal < 5.7

%Increased risk for Diabetes 5.7 - 6.4%

Diabetes ≥ 6.5%

Monitoring criteria for Diabetes Mellitus
<7.0 : Well Controlled Diabetes
7.1 – 8.0 : Unsatisfactory Control
> 8.0 : Poor Control & Needs Immediate Treatment



Within Normal Range



Borderline High/Low



Out of Range



Name : Mr. VIKAS MISHRA

UHID : AHCC.0000127554

Date : 20/03/2023

MEDIWHEEL-FULL BODY CHK-ABOVE40-MALE

AHC No : AHCCAH4755



Organizational Accredited by Joint Commission International

Glycosylated Hemoglobin (HbA1c)

5.17

%



Normal < 5.7

%Increased risk for Diabetes 5.7 - 6.4%

Diabetes >= 6.5%

Monitoring criteria for Diabetes Mellitus
<7.0 : Well Controlled Diabetes
7.1 – 8.0 : Unsatisfactory Control
> 8.0 : Poor Control & Needs Immediate Treatment

Mean Blood Sugar

102

Estimated Average Glucose.

211.6000

LFT (LIVER FUNCTION TEST)

Test Name	Result	Unit	Level	Range
PROTEIN TOTAL - SERUM / PLASMA	7.64	g/dL	●	6.00-8.00
PROTEIN TOTAL - SERUM / PLASMA	7.64	g/dL	●	6.00-8.00
ALBUMIN - SERUM	4.72	g/dL	●	Adult(18 - 60 Yr): 3.5 - 5.2
ALBUMIN - SERUM	4.72	g/dL	●	Adult(18 - 60 Yr): 3.5 - 5.2
Globulin-Serum/Plasma	2.9		●	2.20-4.20
Globulin-Serum/Plasma	2.9		●	2.20-4.20
A/G ratio	1.6		●	1.00-2.00
A/G ratio	1.6		●	1.00-2.00

THYROID PROFILE (T3,T4 AND TSH)

Test Name	Result	Unit	Level	Range
TOTAL T3: TRI IODOTHYRONINE - SERUM	1.04	ng/mL	●	0.8 - 2.0
TOTAL T4: THYROXINE - SERUM	9.50 *	ug/dL	●	5.1 - 14.1
TSH: THYROID STIMULATING HORMONE - SERUM	3.10	µIU/mL	●	14-120 years : 0.27 - 4.20

URIC ACID - SERUM

Uric acid is a product of the metabolic breakdown of purine. High blood concentrations of uric acid can lead to gout. It is also associated with other medical conditions including diabetes and the formation of kidney stones.

Test Name	Result	Unit	Level	Range
-----------	--------	------	-------	-------



Within Normal Range



Borderline High/Low



Out of Range



Name : Mr. VIKAS MISHRA

UHID : AHCC.0000127554

Date : 20/03/2023

MEDIWHEEL-FULL BODY CHK-ABOVE40-MALE

AHC No : AHCCA4755



Organized & Accredited
by Joint Commission International

URIC ACID - SERUM

4.5

mg/dL



Male : 3.4-7.0

Female : 2.4-5.7

PROSTATIC SPECIFIC ANTIGEN (PSA TOTAL) - SERUM

PSA is present in small quantities in the serum of men with healthy prostates, but is often elevated in the presence of prostate cancer or some prostate disorders. PSA is not a unique indicator of prostate cancer, it may also detect prostatitis or benign prostatic hyperplasia. Only about 30 percent of patients with high PSA have prostate cancer diagnosed after biopsy. It is recommended in men above 50 years of age.

Test Name	Result	Unit	Level	Range
PROSTATIC SPECIFIC ANTIGEN (PSA TOTAL) - SERUM	0.950	ng/mL	●	0.0-4.0

BUN (BLOOD UREA NITROGEN)

Test Name	Result	Unit	Level	Range
BUN (BLOOD UREA NITROGEN)	9	mg/dL	●	6-20
UREA - SERUM / PLASMA	18	mg/dL	●	15 - 50

LIPID PROFILE - SERUM

Test Name	Result	Unit	Level	Range
Total Cholesterol	167	mg/dl	●	0 - 200 : Desirable 200 - 240 : Borderline High 240 - 280 : High > 280 : Very High
Triglycerides - Serum	68	mg/dL	●	0-150
HDL CHOLESTEROL - SERUM / PLASMA (Direct Enzymatic Colorimetric)	37 *	mg/dL	●	< 40 : Major risk factor for heart disease 40 - 59 : The higher The better. >=60 : Considered protective against heart disease
LDL Cholesterol (Direct LDL)	116	mg/dL	●	100 : Optimal 100-129 : Near Optimal 130-159 : Borderline High 160-189 : High >=190 : Very High
VLDL CHOLESTEROL	14		●	< 40 mg/dl
C/H RATIO	5 *		●	0-4.5

USG WHOLE ABDOMEN

No significant abnormality.



Within Normal Range



Borderline High/Low



Out of Range



Name : Mr. VIKAS MISHRA

UHID : AHCC.0000127554

Date : 20/03/2023

MEDIWHEEL-FULL BODY CHK-ABOVE40-MALE

AHC No : AHCCA14755



Organization is Accredited
by Joint Commission International

X-RAY CHEST PA

Bilateral apical pleural thickening is seen.

Both lung fields otherwise appear normal.

Trachea and major bronchi appear normal.

Cardiac size appears normal.

Both costophrenic angles are clear.

Domes of diaphragm are well delineated.

Visualized bones appear normal.

Investigations Not Done / Not Yet Reported

Haematology

URINE GLUCOSE(FASTING)

STOOL ROUTINE

CARDIOLOGY

ECHO/TMT

ECG

● Within Normal Range ● Borderline High/Low ● Out of Range



Name : Mr. VIKAS MISHRA

UHID : AHCC.0000127554

Date : 20/03/2023

MEDIWHEEL-FULL BODY CHK-ABOVE40-MALE

AHC No : AHCCA14755



Organization is Accredited
by Joint Commission

Executive Summary



BODY WEIGHT 66.5 KG, IDEAL BODY WEIGHT 65-86 KG
 ECG- NORMAL SINUS RHYTHM
 TMT- TEST IS BORDERLINE POSITIVE EXERCISE TIME 9:30 , AND WORKLOAD 10.67 METS
 CHEST X-RAY- B/L APICAL PLEURAL THICKENING SEEN
 USG ABDOMEN- NO SIGNIFICANT ABNORMALITY
 EYE- NORMAL
 DENTAL - AS PER DOCTOR ADVICE

Wellness Prescription

Advice On Diet :-



BALANCED DIET
 LOW FAT DIET
 LOW CARBOHYDRATE DIET

Advice On Physical Activity :-



REGULAR 30 MINUTES WALK FOR HEALTH AND 60 MINUTES FOR WEIGHT REDUCTION
 DO YOGA AND MEDITATION
 MAINTAIN WEIGHT BETWEEN 65-86 KG

Other Lifestyle Changes & Recommendations :-

2D ECHO AND CARDIOLOGIST OPINION

Recommended Follow-up Consultations

Speciality Name	Doctor Name	Schedule WithIn	Remarks
CARDIOLOGY	JAYESH PRAJAPATI	1 Week(s)	tmt = borderlie positive



Printed By : MEDICAL PHYSICIAN

AHC Physician / Consultant Internal Medicine

Note :- The Health Check-up examinations and routine investigations have certain limitations and may not be able to detect all the diseases. Any new or persisting symptoms should be brought to the attention of the Consulting Physician. Additional tests, consultations and follow up may be required in some cases.

ID : 127554
 Age/Sex : 42/M
 Ht/Wt : 186/66
 Recorded : 20-3-2023 11:56

Mr. MR VIKAS MISRA
 Ref. by : MEDIWHEEL
 Indication1 : CVS EVALUATION

TREADMILL TEST SUMMARY REPORT
 Protocol: BRUCE PROCTOCAL
 History:

Medication1 :
 Medication2 :
 Medication3 :

Indication2 : TECH. JAYESH N SHAH
 Indication3 :

PHASE	PHASE TIME	STAGE TIME	SPEED (Km./Hr.)	GRADE (%)	HR (BPM)	B.P. (mmHg)	RPP X100	ST LEVEL (mm) V2	V5	METS
SUPINE					84	130/80	109	1.7		
STAGE 1	2:59	2:59	2.70	10.00	114	132/82	150	0.1	2.6	4.80
STAGE 2	5:59	2:59	5.40	14.00	140	138/84	193	-1.8	2.2	7.10
STAGE 3	8:59	2:59	7.40	18.00	180	144/86	259	-2.3	0.9	10.00
STAGE 4	9:29	0:29	9.70	22.00	187	156/88	291	-2.4	0.5	10.65
PEAK EXER	9:30	0:30			187	156/88	291	-2.4	0.4	10.67
RECOVERY	2:59	2:59	0.00	0.00	126	146/86	183	0.0	2.0	
RECOVERY	5:59	5:59	0.00	0.00	114	130/80	148	-1.9	0.2	

RESULTS

Exercise Duration : 9:30 Minutes
 Max Heart Rate : 187 bpm 105 % of target heart rate 178 bpm
 Max Blood Pressure : 156/88 mmHg
 Max Work Load : 10.67 METS
 Reason of Termination :

IMPRESSIONS

TEST IS BORDERLINE POSITIVE AT HIGH WORK LOAD.
 VPCS NOTED
 NORMAL HEAMODYNAMIC RESPONSE.
 NO GALLOP OR MURMUR HEART AT PEAK EXERCISE
 TEST TERMINATED DUE TO MHR ACHIEVED.
 GOOD EFFORT TOLERANCE
 ADVICE : 2 D ECHO AND CARDIOLOGIST OPINION FOR TMT.



Signature
 20/3/2023



Organization is Accredited
by Joint Commission International



DEPARTMENT OF HAEMATOLOGY

Name : Mr. VIKAS MISHRA
 UHID : AHCC.0000127554 / AHCCAH4755
 SIN \LRN : 3847812 \ 1647310
 Specimen : Whole Blood (EDTA)
 Ref Doctor : Mr. AHC DOCTOR

Age : 42Yr 11Mth 21Days Gender : Male
 W/BNo/RefNo : AHC



Collected on : 20-MAR-2023 10:41:26 AM Received on : 20-MAR-2023 11:41:01 AM Reported on : 20-MAR-2023 02:17:21 PM

MEDIWHEEL-FULL BODY CHK-ABOVE40-MALE

TEST NAME	RESULT	BIOLOGICAL REFERENCE INTERVALS	UNITS
COMPLETE BLOOD COUNT WITH ESR			
Hemoglobin (Photometric Measurement)	13.9	13.0 - 17.0	gm%
Packed cell volume(Calculated)	43.1		%
RBC COUNT (Impedance)	5.21	4.0 - 5.0	Million/ul
MCV (From RBC Histogram)	82.7	80 - 100	fl
MCH(Calculated)	26.7 *	27 - 32	pg
MCHC(Calculated)	32.2	31 - 36	%
RDW(Calculated)	15.1 *	11.5 - 14.5	%
WBC Count (Impedance)	5300	4000 - 11000	/cu mm
Differential Count (VCS Technology and Microscopy)			
Neutrophils	56		%
Lymphocytes	30	40 - 75	%
Monocytes	08	20 - 40	%
Eosinophils	06	2 - 10	%
Basophils	00	01 - 06	%
Platelet Count (Impedance)	160000	0 - 1	%
MPV (Calculated)	11.6 *	150000 - 450000	/cu mm
PERIPHERAL SMEAR(Microscopy)			
RBC:	Normocytic Normochromic cells		
WBC:	As mentioned.		
Platelets:	Adequate on the smear,Giant platelets noted		
ERYTHROCYTE SEDIMENTATION RATE (ESR) (Automated/ optic-	14	0 - 15	mm/1st hr



Organization is Accredited
by Joint Commission International



DEPARTMENT OF HAEMATOLOGY

Name : Mr. VIKAS MISHRA
 UHID : AHCC.0000127554 / AHCCAH4755 Age : 42Yr 11Mth 21Days Gender : Male
 SIN \LRN : 3847812 \ 1647310 W/BNo/RefNo : AHC
 Specimen : Whole Blood (EDTA)
 Ref Doctor : Mr. AHC DOCTOR



Collected on : 20-MAR-2023 10:41:26 AM Received on : 20-MAR-2023 11:41:01 AM Reported on : 20-MAR-2023 02:17:21 PM

Report Status:Final

* END OF REPORT *

CHECKED BY : 723343
 723343

Printed On : 20-MAR-2023 05:26:23 PM

DR. JAYDEEP BARIYA,
MD PATHOLOGY,
CONSULTANT





Organization is Accredited
by Joint Commission International



DEPARTMENT OF BLOOD BANK

Name : Mr. VIKAS MISHRA
 UHID : AHCC.0000127554 / AHCCA4755
 SIN ILRN : 3847810 \ 1647310
 Specimen : Blood
 Ref Doctor : Mr. AHC DOCTOR

Age : 42Yr 11Mth 21Days Gender : Male
 W/BNo/RefNo : AHC



Collected on : 20-MAR-2023 10:41:26 AM Received on : 20-MAR-2023 02:10:14 PM Reported on : 20-MAR-2023 04:52:53 PM

MEDIWHEEL-FULL BODY CHK-ABOVE40-MALE

TEST NAME	RESULT
BLOOD GROUPING AND TYPING (ABO and Rh)	
BLOOD GROUP:	B Positive
Report Status:Final	

* END OF REPORT *

CHECKED BY : 1235263
 717844



Printed On : 20-MAR-2023 05:26:42 PM

Dr.SANJAY GUPTA
 MBBS, DIHBT,
 CONSULTANT, BLOOD BANK





Organization is Accredited
by Joint Commission International



DEPARTMENT OF BIOCHEMISTRY AND IMMUNOLOGY

Name : **Mr. VIKAS MISHRA**
 UHID : AHCC.0000127554 / AHCCA4755 Age : **42Yr 11Mth 21Days** Gender : **Male**
 SIN \ LRN : 3847805 \ 3847807 \ 3847806 \ 3847811 \ W/BNo/RefNo : **AHC**
 Specimen : **Serum**
 Ref Doctor : **Mr. AHC DOCTOR**



Collected on : 20-MAR-2023 10:41:26 AM Received on : 20-MAR-2023 11:41:10 AM Reported on : 20-MAR-2023 01:06:15 PM

MEDIWHEEL-FULL BODY CHK-ABOVE40-MALE

TEST NAME	RESULT	BIOLOGICAL REFERENCE INTERVALS	UNITS
GLUCOSE - SERUM / PLASMA (FASTING) (Hexokinase)	97.3	70 - 100 : Normal 100 - 125 : Impaired Glucose Tolerance >= 126 : Diabetes Mellitus Adult Male : < 45	mg/dL
ALT(SGPT) - SERUM / PLASMA (UV without P5P)	26	Adult(Male): < 45	U/L
ALKALINE PHOSPHATASE - SERUM/PLASMA (PNP AMP BUFFER)	129	Adult(Male): 40 - 129	U/L
AST (SGOT) - SERUM (UV without P5P)	20.4	> 1 year Male : <40	U/L
BILIRUBIN (DIRECT/INDIRECT/TOTAL) - SERUM (Diazotization)			
Bilirubin Total	0.552	0-1 days : 0 - 6mg/dl 1-2 days : 0 - 8mg/dl 2-5 days : 0 - 12mg/dl 5days - 4 months : 0.3 - 1.2mg/dl >4 months : 0.3-1.2 mg/dl Upto 0.3 mg/dl	mg/dL
Direct Bilirubin	0.208		mg/dL
Indirect Bilirubin	0.34	1 Day ≤5.1 mg/dL 2 Days ≤7.2 mg/dL 3-5 Days ≤10.3 mg/dL 6-7 Days ≤8.4 mg/dL 8-9 Days ≤6.5 mg/dL	mg/dL



Organization is Accredited
by Joint Commission International



DEPARTMENT OF BIOCHEMISTRY AND IMMUNOLOGY

Name : Mr. VIKAS MISHRA
 UHID : AHCC.0000127554 / AHCCA4755 Age : 42Yr 11Mth 21Days Gender : Male
 SIN \ LRN : 3847805 \ 3847807 \ 3847806 \ 3847811 \ W/BNo/RefNo : AHC
 Specimen : Serum
 Ref Doctor : Mr. AHC DOCTOR



Collected on : 20-MAR-2023 10:41:26 AM Received on : 20-MAR-2023 11:41:10 AM Reported on : 20-MAR-2023 01:06:15 PM

CREATININE - SERUM / PLASMA (Alkaline picrate - kinetic rate blanked)	0.75	10-11 Days \leq 4.6 mg/dL 12-13 Days \leq 2.7 mg/dL 14 Days - 9 Years 0.2-0.8 mg/dL 10-19 Years 0.2-1.1 mg/dL \geq 20 Years 0.2-1.2 mg/dL Adult Male: 0.6 - 1.3	mg/dL
GGTP: GAMMA GLUTAMYL TRANSPEPTIDASE - SERUM (IFCC)	21	Male : 10 - 71 Female : 6 - 42	U/L
PROTEIN TOTAL - SERUM / PLASMA (Biuret)	7.64	>2 Year: 6.0 - 8.0	g/dL
ALBUMIN - SERUM Globulin-Serum/Plasma	4.72	Adult(18 - 60 Yr): 3.5 - 5.2	g/dL
A/G ratio	2.9	2.2 - 4.2	
TOTAL T3: TRI IODOTHYRONINE - SERUM (Electrochemiluminescence:ECLIA)	1.6 1.04	1.00 - 2.00 0.8 - 2.0	ng/mL
TOTAL T4: THYROXINE - SERUM (Electrochemiluminescence:ECLIA)	9.50 *	5.1 - 14.1	ug/dL
TSH: THYROID STIMULATING HORMONE - SERUM (Electrochemiluminescence:ECLIA)	3.10	14-120 years : 0.27 - 4.20	μ IU/mL
URIC ACID - SERUM (Uricase, colorimetric)	4.5	Male : 3.4-7.0 Female : 2.4-5.7	mg/dL
PROSTATIC SPECIFIC ANTIGEN (PSA TOTAL) - SERUM (Electrochemiluminescence:ECLIA)	0.950	Healthy Men: \leq 4.0 Males: 40-49 yrs: 0 - 2.5	ng/mL





Organization is Accredited
by Joint Commission International



DEPARTMENT OF BIOCHEMISTRY AND IMMUNOLOGY

Name : **Mr. VIKAS MISHRA** Age : **42Yr 11Mth 21Days** Gender : **Male**
 UHID : AHCC.0000127554 / AHCCAH4755 W/BNo/RefNo : **AHC**
 SIN \ LRN : 3847805 \ 3847807 \ 3847806 \ 3847811 \
 Specimen : **Serum**
 Ref Doctor : **Mr. AHC DOCTOR**

Collected on : 20-MAR-2023 10:41:26 AM Received on : 20-MAR-2023 11:41:10 AM Reported on : 20-MAR-2023 01:06:15 PM

BUN (BLOOD UREA NITROGEN) (Histology)	9	50-59 yrs: 0 - 3.5 60-69 yrs: 0 - 4.5 70-79 Yrs: 0 - 6.5 Adult : 6 - 20	mg/dL
UREA - SERUM / PLASMA	18	15 - 50	mg/dL
LIPID PROFILE - SERUM			
TOTAL CHOLESTEROL (CHOD POD)	167	0 - 200 : Desirable 200 - 240 : Borderline High 240 - 280 : High > 280 : Very High	mg/dl
TRIGLYCERIDES - SERUM (Enzymatic Endpoint)	68	Normal: <150 High: 150 - 199 Hypertriglyceridemic: 200 - 499 Very High: >=500	mg/dL
HDL CHOLESTEROL - SERUM / PLASMA (Direct Enzymatic Colorimetric)	37 *	< 40 : Major risk factor for heart disease 40 - 59 : The higher The better. >=60 : Considered protective against heart disease	mg/dL
LDL CHOLESTEROL - SERUM / PLASMA (Direct LDL)	116	< 100 : Optimal 100-129 : Near Optimal 130-159 : Borderline High 160-189 : High >=190 : Very High	mg/dL
VLDL CHOLESTEROL (Calculated)	14	< 40 mg/dl	



Organization is Accredited
by Joint Commission International



DEPARTMENT OF BIOCHEMISTRY AND IMMUNOLOGY

Name : Mr. VIKAS MISHRA
 UHID : AHCC.0000127554 / AHCCA4755
 Age : 42Yr 11Mth 21Days Gender : Male
 SIN \ LRN : 3847805 \ 3847807 \ 3847806 \ 3847811 \ W/BNo/RefNo : AHC
 Specimen : 1647310 Serum
 Ref Doctor : Mr. AHC DOCTOR



Collected on : 20-MAR-2023 10:41:26 AM Received on : 20-MAR-2023 11:41:10 AM Reported on : 20-MAR-2023 01:06:15 PM

C/H RATIO (Calculated)	5 *	< 4.5	
GLUCOSE - SERUM / PLASMA (POST PRANDIAL) - PPBS (Hexokinase)			
GLUCOSE - SERUM / PLASMA (POST PRANDIAL)	107.5	70 - 140	mg/dL
GLYCOSYLATED HEMOGLOBIN (HBA1C) - WHOLE BLOOD (Immunoturbidimetric)	5.17	Normal < 5.7%	%
		Increased risk for Diabetes 5.7 - 6.4%	
		Diabetes >= 6.5%	
		Monitoring criteria for Diabetes Mellitus	
		<7.0 : Well Controlled Diabetes	
		7.1 - 8.0 : Unsatisfactory Control	
		> 8.0 : Poor Control & Needs Immediate Treatment	
Mean Blood Sugar	102		
Estimated Average Glucose.	211.6000		

20/03/2023



Organization is Accredited
by Joint Commission International



DEPARTMENT OF BIOCHEMISTRY AND IMMUNOLOGY

Name : Mr. VIKAS MISHRA
 UHID : AHCC.0000127554 / AHCCA4755 Age : 42Yr 11Mth 21Days Gender : Male
 SIN \ LRN : 3847805 \ 3847807 \ 3847806 \ 3847811 \ W/BNo/RefNo : AHC
 Specimen : 1647310 Serum
 Ref Doctor : Mr. AHC DOCTOR



Collected on : 20-MAR-2023 10:41:26 AM Received on : 20-MAR-2023 11:41:10 AM Reported on : 20-MAR-2023 01:06:15 PM

Report Status:Final

* END OF REPORT *

CHECKED BY 1010782
723343

Printed On : 20-MAR-2023 05:26:51 PM

DR. JAYDEEP BARIYA,
MD PATHOLOGY,
CONSULTANT



Organization is Accredited
by Joint Commission International



DEPARTMENT OF CLINICAL PATHOLOGY

Name : **Mr. VIKAS MISHRA** Age : **42Yr 11Mth 21Days** Gender : **Male**
 UHID : **AHCC.0000127554 / AHCCA4755** W/BNo/RefNo : **AHC**
 SIN \LRN : **3847809 \ 1647310**
 Specimen : **Urine**
 Ref Doctor : **Mr. AHC DOCTOR**



Collected on : 20-MAR-2023 10:41:26 AM Received on : 20-MAR-2023 11:41:50 AM Reported on : 20-MAR-2023 12:21:44 PM

MEDIWHEEL-FULL BODY CHK-ABOVE40-MALE

<u>TEST NAME</u>	<u>RESULT</u>	<u>BIOLOGICAL REFERENCE INTERVALS</u>	<u>UNITS</u>
URINE FOR ROUTINE EXAMINATION : (Solubility Method)			
PHYSICAL EXAMINATION			
Specific Gravity	1.020		
Colour:	Pale-Yellow		
Transparency:	Clear		
CHEMICAL EXAMINATION			
pH	6		
Protein :	Nil		
Sugar:	Nil		
Blood:	Negative		
Ketone	Absent		
Bile Pigments:	Absent		
Urobilinogen	Normal		E.U./dL
Nitrite	Negative		
Cells:			
Pus Cells	Occassional	0-5/hpf	
RBC	Nil	0-5/hpf	/hpf
Epithelial Cells	Occassional		
Casts:	Absent		
Crystals:	Absent		
Note	20/03/2023		

For Enquiry/Appointments Contact +91 76988 15003 / +91 79 66701880

Apollo Hospitals International Limited
 Plot No.-1A, Bhat, GIDC, Gandhinagar, Gujarat - 382428, India.
 Phone : +91 79 66701800 | Fax No. : +91 79 66701843
 E-mail : info@apolloahd.com | www.ahmedabad.apollohospitals.com

Apollo Hospitals - City Centre (NON NABH-JCI)
 1, Tulsibaug Society, Nr. Parimal Garden, Ahmedabad.
 Phone : +91 79 66305800 / 01 or +91 76988 15148
 E-mail : infoahcc@apolloahd.com

Regd. Office
 19, Bishop Gardens, R.A. Puram, Chennai - 600 028
 CIN No. : U85110TN1997PLC039016 | GSTin : 24AABCA4150H2Z5
 For online appointment : www.askapollo.com

The Emergency Specialist



Saving time. Saving lives.

For online appointment : www.askapollo.com
 Keep the records carefully and bring them along during your next visit to our Hospital



Organization is Accredited
by Joint Commission International



DEPARTMENT OF CLINICAL PATHOLOGY

--

Name : Mr. VIKAS MISHRA Age : 42Yr 11Mth 21Days Gender : Male
 UHID : AHCC.0000127554 / AHCCA4755 W/BNo/RefNo : AHC
 SIN \LRN : 3847809 \ 1647310
 Specimen : Urine
 Ref Doctor : Mr. AHC DOCTOR



Collected on : 20-MAR-2023 10:41:26 AM Received on : 20-MAR-2023 11:41:50 AM Reported on : 20-MAR-2023 12:21:44 PM

Report Status:Final

* END OF REPORT *

CHECKED BY : 1060162
723343

Printed On : 20-MAR-2023 05:27:06 PM

DR. JAYDEEP BARIYA,
MD PATHOLOGY,
CONSULTANT

For Enquiry/Appointments Contact +91 76988 15003 / +91 79 66701880

Apollo Hospitals International Limited
Plot No.-1A, Bhat, GIDC, Gandhinagar, Gujarat - 382428, India.
Phone : +91 79 66701800 | Fax No. : +91 79 66701843
E-mail : info@apolloahd.com | www.ahmedabad.apollohospitals.com

Apollo Hospitals - City Centre (NON NABH-JCI)
1, TulsiBaag Society, Nr. Parimal Garden, Ahmedabad.
Phone : +91 79 66305800 / 01 or +91 76988 15148
E-mail : infoahcc@apolloahd.com

Regd. Office
19, Bishop Gardens, R.A. Puram, Chennai - 600 028
CIN No. : U85110TN1997PLC039016 | GSTIn : 24AABCA4150H225
For online appointment : www.askpollo.com





Organization is Accredited
by Joint Commission International

RADIOLOGY

Patient Details : Mr. VIKAS MISHRA | Male | 42Yr 11Mth 21Days
UHID : AHCC.0000127554 **Patient Location:** AHC
Patient Identifier: AHCCA4755 
DRN : 123036772 **Completed on :** 20-MAR-2023 10:29
Ref Doctor : Mr. AHC DOCTOR

X-RAY CHEST PA

IMPRESSION

Bilateral apical pleural thickening is seen.
 Both lung fields otherwise appear normal.
 Trachea and major bronchi appear normal.
 Cardiac size appears normal.
 Both costophrenic angles are clear.
 Domes of diaphragm are well delineated.
 Visualized bones appear normal.

— END OF THE REPORT —

SIDDHARTH S PARMAR
 Medical Officer

Printed on : 20-Mar-2023 13:50

Printed By : 1095594

Reported By : 717876

Page 1 of 1



Organization is Accredited
by Joint Commission International

RADIOLOGY

Patient Details : Mr. VIKAS MISHRA | Male | 42Yr 11Mth 21Days
UHID : AHCC.0000127554 **Patient Location:** AHC
Patient Identifier: AHCCA4755 
DRN : 223015716 **Completed on :** 20-MAR-2023 10:39
Ref Doctor : Mr. AHC DOCTOR

USG WHOLE ABDOMEN

FINDINGS :

Liver appears normal in size and shows uniform normal echotexture. No evidence of focal or diffuse pathology seen. Intra and extra hepatic biliary radicals are not dilated. Portal vein is normal in caliber. Intrahepatic portal radicals appear normal.

Gall bladder appears normal with no evidence of calculus. Wall thickness appears normal. No evidence of pericholecystic collection.

Visualized pancreas appear normal in size and echotexture.

Spleen is normal in size and shows uniform echotexture.

Both kidneys are normal in size and show normal echopattern with good corticomedullary differentiation. Cortical outlines appear smooth. No evidence of calculi. Pelvicalyceal system on both sides appears normal.

No evidence of ascites or significant lymphadenopathy. Visualized bowel loops are unremarkable.

Urinary bladder is normal in contour and outline. Wall thickness appears normal. No evidence of any intraluminal pathology seen.

Prostate is normal in size and echopattern.

IMPRESSION

No significant abnormality.

Printed on : 20-Mar-2023 13:51 Printed By : 1095594 Reported By : 717876 Page 1 of 2



Organization is Accredited
by Joint Commission International



Mr. VIKAS MISHRA

AHCC.0000127554

AHCCA4755

USG WHOLE ABDOMEN

— END OF THE REPORT —

S.S. Parmar

SIDDHARTH S PARMAR

Medical Officer

Printed on : 20-Mar-2023 13:51

Printed By : 1095594

Reported By : 717876

Page 2 of 2

For Enquiry/Appointments Contact : +91 76988 15003 / +91 79 66701880

Apollo Hospitals International Limited
Plot No.-1A, Bhat, GIDC, Gandhinagar, Gujarat - 382428, India.
Phone : +91 79 66701800 | Fax No. : +91 79 66701843
E-mail : info@apolloahd.com | www.ahmedabad.apollohospitals.com

Apollo Hospitals - City Centre (NON NABH-JCI)
1, TulsiBaag Society, Nr. Parimal Garden, Ahmedabad.
Phone : +91 79 66305800 / 01 or +91 76988 15148
E-mail : infoahcc@apolloahd.com

Regd. Office
19, Bishop Gardens, R.A. Puram, Chennai - 600 028
CIN No. : U85110TN1997PLC039016 | GSTin : 24AABCA4150H225
For online appointment : www.askapollo.com



For online appointment : www.askapollo.com
Keep the records carefully and bring them along during your next visit to our Hospital

AHCC.0000127554
MR. VIKAS MISHRA
Age: 42 Year(s) Year(s)/Male
20 Mar 2023 10



Available, write Pt. Name, IP No/UID,
Date, Name of Treating Physician

DENTISTRY

Name :

Date : 20/03/23 Unit No. :

Occupation :

Ref. Physician :

Age : Sex : Male Female

Copies to :

DENTAL RECORD

ALLERGIES :

PAIN : Score (0-10) _____ Location : _____ Character : _____

DENTAL CLEANING HABIT Once Twice Occasionally
 Brush Finger Stick Any other
 Tooth Paste Powder Any other

DO THE GUMS BLEED WHEN YOU BRUSH YOUR TEETH? Yes No

ARE YOUR TEETH SENSITIVE TO HEAT / COLD? Yes No

ORAL HYGIENE Good Fair Poor

ORAL TISSUE EXAMINATION	PERIODONTAL EXAMINATION			OCCLUSION			
	MILD	MOD	SEV	CLASS	I	II	III
NORMAL FINDINGS IN DISEASE				CROSSBITE			
Lips :				/			Hypoplasia
Cheeks :							Impaction
Tongue :							Non-vital
Floor of the mouth :							Fracture
Palate :							Abcess
Tonsillar Area :							Ulcers
Any other :							Caries
							Missing Teeth
				Supernumerary			
				Others			

PRESENT COMPLAINT :

PRE-MEDICAL HISTORY: DM HTN Thyroid Acidity Pregnancy
 Anticoagulant Under Drug Therapy



ELECTROCARDIOGRAM REPORT

AHCC:0000127554
MR. VIKAS MISHRA
Age: 42 Year(s) Year(s)/Male
20 Mar 2023 10:10:17 AM



Name: _____ Date: _____
Age/Sex: _____ UHID/IP: _____
ECG No. _____ Ref. By: _____

Referral Diagnosis:

Atria - Rate: 79

Rhythm:

Axis:

PR Interval: - 152

P Wave: - 76

Voltage:

Q Wave:

S-T Changes:

Final Impression: - wnl

Reported By: *[Signature]*

[Signature]
20/3/2023

*Caution: Please get the ECG photocopied for future reference.

Ventricular Rate:

Q R S:

QTc:

	V4R	V1	V2	V5	V6
R/S					



Copy ID:

Name:

Sex: cm kg

Birth date: /

mmHg

years

1100 Sinus rhythm
1102 Sinus arrhythmia [RR int. change over 20%]
9110 ** normal ECG **

AHCC.0000127554
MR. VIKAS MISHRA
Age: 42Year(s) Year(s)/Male
20 Mar 2023 10:10:16 AM



Unconfirmed Report
Reviewed by:

Vent. rate 79 bpm
PR int 152 ms
QRS dur 96 ms
QT/QTc(E) int 352/ 387 ms
P/QRS/T axis 76/ 68/ 51 °
RV5/SV1 amp 1.89/ 0.59 mV
RV5+SV1 amp 2.58 mV

10 mm/mV 25 mm/s Filter: H50 D 35 Hz 10 mm/mV

10 mm/mV 10 mm/mV

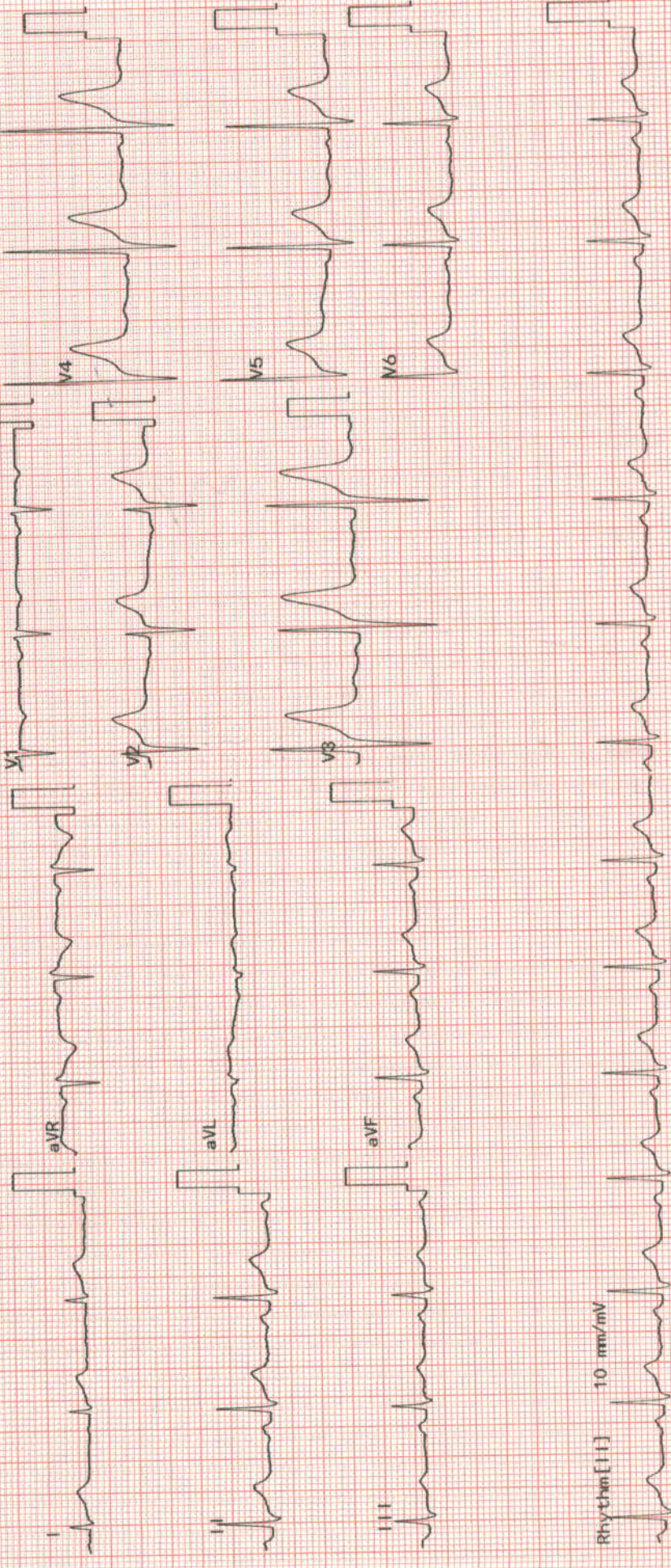

EYE CHECK UP

NAME Mr Vikas Mishra

Date

20/03/23

VA

6/6
6/6

43M

fl

BCVA(Distance & Near)

RE

pl 6/6

LE

pl 6/6

Acq 1.0

Colour Vision

Normal

Advice:

Anterior Segment

Fundus

Advice:

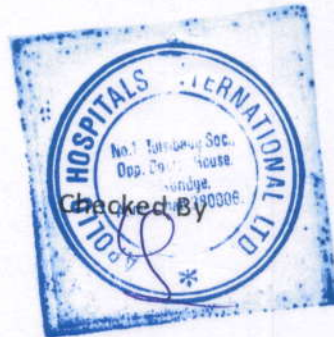

Diagnosis