

R

DR. NIGRAJ KUMAR CHHABRA CHEST PA 14-07-2024 11:44 AM  
RADIX HEALTHCARE 2/18 NIRMAN VIHAR PH. 2291198



UHID	PT208920	LAB No.	XRY2310897
Name	Mrs. SILKY NAGPAL	Regn. No.	GEN2342860
Age / Sex	35 Yrs / F	Receiving Dt/Time	16-Mar-2024 10:03
		Reporting Dt/Time	16-Mar-2024 10:05 AM



**XRAY**

CHEST (PA)

Both lung fields are normal.

Cp angles are clear.

Hila are normal...

Heart size appears within normal limits.

Soft tissue shadows and bony thorax are normal.

**IMP- NORMAL CHEST X-RAY**

Advised...please correlate clinically.

\*\*\*\*\* END OF REPORT \*\*\*\*\*

DR. K.K. SINHA  
M.B.B.S., D.M.R.D.  
SENIOR CONSULTANT  
Reg. No. 25437 (DMC)

DR. RAJESH MALHOTRA  
MBBS, MD (RADIOLOGY)  
CONSULTANT RADIOLOGY  
Reg.No.DMC9299

DR. T. K VOHRA  
MD (RADIODIAGNOSIS)  
SENIOR CONSULTANT  
Reg. No. 3272 (DMC)

DR. MUKESH KOSHAL  
MBBS, MD (RADIOLOGY)  
CONSULTANT RADIOLOGY  
Reg.No.DMC10407

DR. SHREYASH TIWARY  
MBBS, MD (RADIOLOGY)  
CONSULTANT RADIOLOGY  
Reg.No.DMC85802

**Facilities Available**

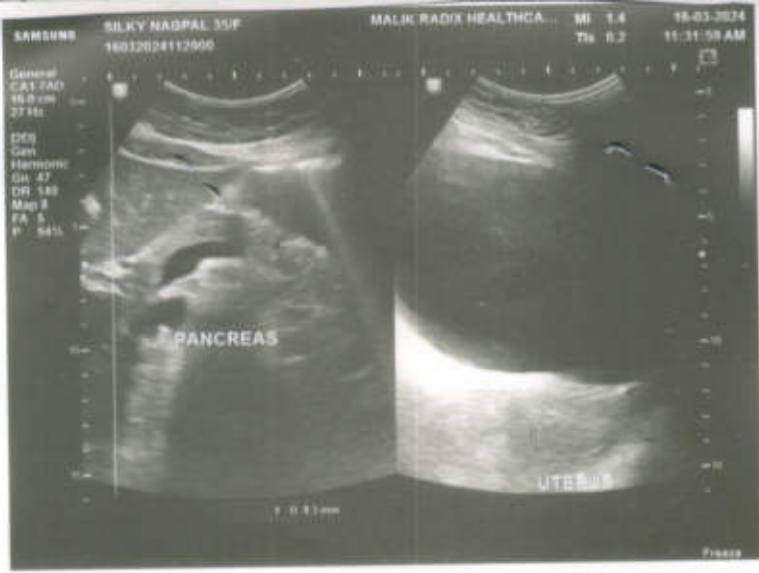



<b>NAME</b>	<b>MRS. SILKY NAGPAL</b>	<b>AGE</b>	<b>35 Y/F</b>
<b>REFD. BY.</b>	<b>HEALTH CHECK UP</b>	<b>DATE</b>	<b>16.03.24</b>

**Ultrasound Examination of Whole Abdomen & Pelvis :**

**Liver:** Liver shows normal parenchymal echotexture. No focal SOL is seen in liver. IHBR & portal radicles are normal.

**Gallbladder:** Gallbladder shows multiple polyps largest 6mm. No evidence of cholecystitis or cholelithiasis is seen. Common bile duct is normal in course & caliber.

**Pancreas:** Pancreas shows normal size & echotexture.

**Spleen:** Spleen shows normal size, outline & echotexture.

**Kidneys:** Kidneys show normal size, shape, position & echotexture. No calculus, hydronephrosis or SOL is seen in kidneys. Cortico- medullary differentiation and cortical thickness is normal on both sides.

No supra- renal mass seen.

Great abdominal vessels are normal.

Domes of diaphragm are seen to move normally & synchronously in respiration. No supra- or infra diaphragmatic collection is seen.

No ascites or pericardial effusion seen.

No para aortic lymph nodes seen.

**Urinary bladder:** Urinary bladder shows normal anechoic pattern. No calculus, SOL or diverticulum seen.

**Uterus:** Uterus is anteverted and normal in size & echotexture. No intrinsic SOL is seen in uterus. Endometrial thickness is 8.3 mm.

**Adnexa:** Adnexal regions including the ovaries are sonographically normal.

**IMP:-** GB polyps.

Regards.

**Dr Mukesh Koshal MD ( Rad- diag)**  
Regn. No. DMC 10407

**RADIOLOGIST :**

**Facilities Available**

35

9

  
**भारत सरकार**  
**Unique Identification Authority of India**  
**Government of India**

संकेत संख्या: KY-Enrollment No. 20334417543377

To  
 सिलकी बस्ती  
 Silky Nagpal  
 W/O Sunny Nagpal  
 house no-4-203  
 Block-A  
 Jhansi Colony  
 जहानाबाद  
 East Delhi जहानाबाद  
 Delhi - 110065  
 8953761417

संकेत संख्या: KY-Enrollment No. 20334417543377



आपका आधार संकेत Your Aadhaar No.:

5345 7462 3506

मेरा आधार, मेरी पहचान



सूर्य नागपाल  
 Sunny Nagpal  
 सूर्य नागपाल  
 203, ब्लॉक ए, जहानाबाद  
 जहानाबाद (FEMALE)

5345 7462 3506

मेरा आधार, मेरी पहचान



- सूचना
- आधार आधार का प्रमाण है, नागरिकता का नहीं।
  - आधार का प्रमाण अधिकांश सरकारी कार्यों के लिए है।
  - आधार का प्रमाण अनिवार्य नहीं है।

INFORMATION

- Aadhaar is a proof of identity, not of citizenship.
- To establish identity, authenticate online.
- This is electronically generated letter.

आधार का प्रमाण है।  
 आधार प्रमाण का उपयोग अधिकांश सरकारी कार्यों के लिए है।  
 आधार प्रमाण अनिवार्य नहीं है।  
 आधार का प्रमाण अनिवार्य नहीं है।  
 आधार प्रमाण अनिवार्य नहीं है।



सूर्य नागपाल  
 Sunny Nagpal  
 सूर्य नागपाल

पता  
 W/O सूर्य नागपाल  
 203, ब्लॉक ए, जहानाबाद  
 जहानाबाद (FEMALE)

Address  
 W/O Sunny Nagpal  
 Block A, Jhansi Colony  
 East Delhi, Delhi - 110065

5345 7462 3506

*Sunny Nagpal*

*Sunny*

**MALIK RADIX HEALTH CARE PVT. LTD.**  
 C-217, C-218, Nirman Vihar,  
 Delhi-110092  
 Ph.: 011-49287456, 011-61381379  
 Regd. No. 607



# RADIX COSMO DENTAL

(UNIT OF MALIK RADIX HEALTHCARE PVT. LTD.)  
C-216, 217, 218, Nirman Vihar, Vikas Marg, Delhi - 110092  
Ph. : 011-22508272, 22520249 • M. : 9999254639  
E-mail : radixhealthcare@yahoo.co.in • www.radixhealthcare.org



## CONSULTANTS ON PANEL

### PAEDIATRICS

Dr. Ravi Malik (MBBS, MD)  
Dr. Harit Prasad (MBBS, MD, Pdi)  
Dr. Ritu Jain (MBBS, MD)

### GYNAECOLOGY

Dr. Renu Malik (MBBS, MD)  
Dr. Meenu Malhotra (MBBS, MD)  
Dr. Rajni (MBBS, MD)  
Dr. Manju Gupta (MBBS, MS)  
Dr. Vaishali Sami (MBBS, DGO)  
Dr. Rupam Arora (MBBS, MD)

### DENTAL

Dr. Shruti Malik (BDS, MDS)  
Dr. Annu Sami (BDS, MDS)  
Dr. Rachit Thakral (BDS, MDS)  
Dr. Mohit Mangla (BDS, MDS)  
Dr. Tanu Mittal (BDS, MDS)  
Dr. Geetika Sharma (BDS)  
Dr. Shilpa Verma (BDS)

### CHILD GASTROENTEROLOGY

Dr. S. K. Mittal (MBBS, MD)

### MEDICINE

Dr. A. S. Talwar (MBBS, MD)  
Dr. Sunny Uppal (MBBS, MD)  
Dr. Surendra Rappal (MBBS, MD)

### RESPIRATORY MEDICINE PULMONOLOGY

Dr. Abhinav Bharot (MBBS, DNB)

### LAPAROSCOPY SURGERY

Dr. Ajay Jain (MBBS, MS)  
Dr. Deepak Saran (MBBS, MS)  
Dr. Pradeep Saini (MBBS, MS)  
Dr. G. S. Garg (MBBS, MS)

### ORTHOPAEDICS

Dr. Vikas Bhardwaj (MBBS, MS ORTHO, DNB)  
Dr. Prabhjit Aggarwal (MBBS, MS ORTHO)  
Dr. KB Triwari (MBBS, MS ORTHO)  
Dr. Deepak Kumar Arora (MBBS, MS ORTHO)

### EYE-OPTHALMOLOGY

Dr. Nidhi Gupta (MBBS, MS, DNB, PGDM)  
Dr. Himanshu Singh Pundir (MBBS, MS)

### ENT

Dr. Sharad Kumar Singhi (MBBS, MS)  
Dr. Prateek Sharma (MBBS, MS)  
Dr. Ashok Singh (MBBS, MS)  
Dr. A. K. Lahiri (MBBS, MS)

### RADIOLOGY (ULTRASOUND)

Dr. K. K. Sinha (MBBS, DNB)  
Dr. T. K. Vohra (MBBS, MD)  
Dr. Rajesh Malhotra (MBBS, MD)  
Dr. Ashish Tamar (MBBS, MD)

### PATHOLOGY

Dr. Heema Dalrya (MBBS, MD PATH)  
Dr. Meenu Aggarwal (MBBS, MD PATH)

### ANAESTHESIA

Dr. Rajesh Dhall (MBBS, MD)  
Dr. Rakesh Atrey (MBBS, MD)  
Dr. R. K. Arora (MBBS, MD)  
Dr. Swarna Garg (MBBS, MD)

### DERMATOLOGY

Dr. Niharika Jha (MBBS, MD)

### PLASTIC & COSMETIC SURGERY

Dr. Ayush Jain (MBBS, MS, MCh)

### PAEDIATRIC SURGERY

Dr. Dharmendra Singh (MBBS, MS, M.Ch)  
Dr. Satish Aggarwal (MBBS, MS, M.Ch)

### PAEDIATRIC NEPHROLOGY

Dr. A. S. Vasudev (MD, Dip. in Paed.)

### NEPHROLOGY

Dr. Javed (MBBS, MD, Nephrol)

### CARDIOLOGY

Dr. Nishant Tyagi (MBBS, MD)

### NEUROLOGY

Dr. Amit Batra (MBBS, MD)

### GASTROENTEROLOGY

Dr. Deepak Lahoti (MBBS, MD)  
Dr. Narash Aggarwal (MBBS, MD)  
Dr. Ashok Goyal (MBBS, MD)  
Dr. Ankur Singhal (MBBS, MD)

### UROLOGY

Dr. Nikhil Sharma (MBBS, MCh)  
Dr. Ankur Singhal (MBBS, MD)

### PSYCHIATRY

Dr. Mohit Sharma (MBBS, MD)

### PHYSIOTHERAPY

Dr. Kirti Dawood

Dr. Ravi Kumar

### NUTRITIONIST

Dr. Deepika Kohli

Dr. Sakshi Rana

### CLINICAL PSYCHOLOGIST

Dr. Sarika Singh

## Dr. Shruti Malik

BDS, MDS (Endodontics)

(+91-9899561092)

Timings : 10:00 am. to 2:00 pm.  
6:00 pm. to 8:30 pm.

Name : Selky Nagpal.

Age/Sex : 35/ F

Date : 16/3/24.

For Appointment

011-45152510  
+91-9999254639

### CLINICAL EXAMINATION:-

#### 1. TMJ:-

Routine dental check up.

#### 2. DENTAL STATUS:

- a. Caries Teeth :
- b. Fracture Teeth :
- c. Root Stumps :
- d. Gingivitis :
- e. Periodontitis :
- f. Impacted Teeth :
- g. Malaligned Teeth :

O/E.

Stains +

Calculus ++

Caries G1

GM Mobility

654/67

#### 3. ORAL LESIONS:-

#### 4. DIAGNOSIS:-

Missing

#### 5. TREATMENT PLANNING:

ABV

OPG

#### 6. FOLLOW UP:-

Referral To Other Consultant: Yes/ No

If Yes, please mention the Name: .....

- P.Kit

- Stalin Jumper

Doctor's Signature .....

600 x 15 days

## Facilities Available :

- \* MULTI-SPECIALITY HOSPITAL \* MODULAR FULLY EQUIPPED OT \* NURSERY \* LAPROSCOPIC SURGERY
- \* 24X7 EMERGENCY \* OPG \* DENTAL \* 24X7 DIAGNOSTICS \* LABOUR ROOM \* ECHO \* EEG \* DIGITAL X-RAY \* CT SCAN
- \* ECG \* ULTRASOUND \* RICU/ICU \* ALL SPECIALITY OPD \* PLASTIC & COSMETIC SURGERY \* DIALYSIS \* PHARMACY



Name - Mrs. Silky Nagpal  
Age - 35y/F

16/03/24

(Pre-insurance)

✓ 4/9 ~~1/1~~  
9/6 ~~1/1~~

Mean  $\left\{ \begin{array}{l} NS \\ NR \end{array} \right.$  Routine checkup

Thy 16  
15

Index: work

Color: work

Adv

9 Moorpark - LP

(B)

Dr. Nidhi Gupta

MBBS, MS, DNB  
Casualty Ophthalmologist  
Malik Radix Healthcare Pvt. Ltd.  
DMC No. 121661

Facilities Available

- Multispeciality Hospital - 24 Hours Emergency - X-Ray/ ECG/ Ultrasound/ CT Scan - Dental- Fully Equipped Operation Theatre
- Fully Functional Lab - 24/7 Casualty/ ICU-Nursery 24/7 Pharmacy - Labour Room - All Speciality OPD - Laproscopic Surgery - ECHO - Plastic Surgery

Silky Nagpal

ID: 9953761417

35years Female

Vent. rate 73 bpm  
QRS duration 82 ms  
QT/QTc 406/447 ms  
PR interval 82 ms  
P duration 54 ms  
RR interval 821 ms  
P-R-T axes -1 45 44

MAC600 1.02 12SL™ v239

5-Mar-2024 12:02:52

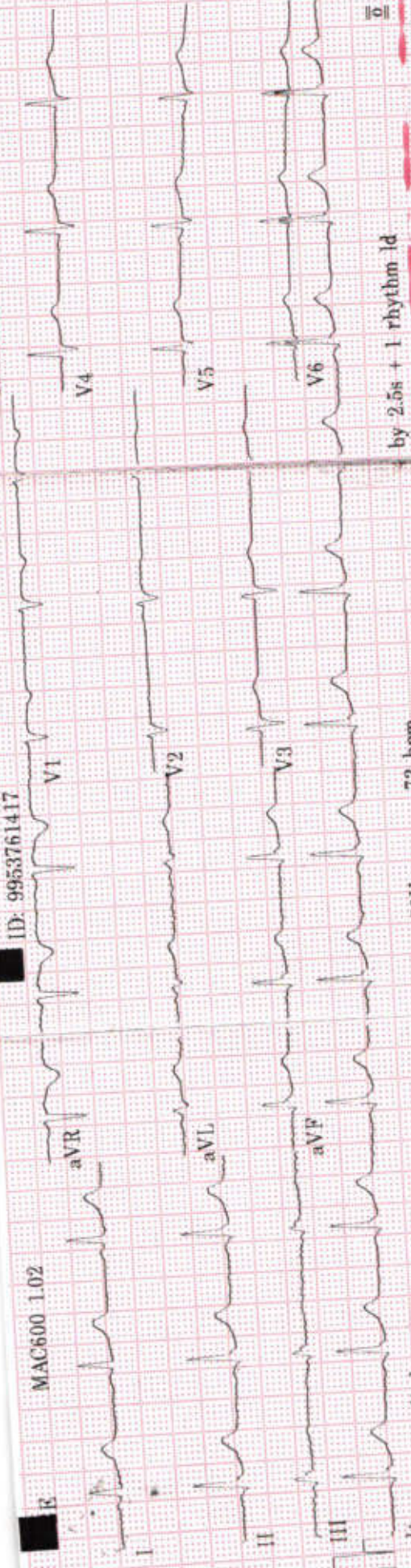

ID: 9953761417

MAC600 1.02

73 bpm

50Hz

10.0|5.0 mm/mV

Auto gain applied 25.0 mm/s  
0.16-20Hz

Amma



# Malik Radix HealthCare.

## ELECTROCARDIOGRAM

Name: MRS. SILKY NAGPAL

Age & Sex: 35 YR/ FEMALE

Ref By: MEDIWHEEL

Date: 16/03/2024

### ECG FINDINGS:

Rate 73 bpm Rhythm Sinus Mechanism Normal

Axis Normal P Wave Normal PR Interval 0.08/Sec

QRS Complex Normal QT Interval Normal Q Wave Normal

ST Segment Normal T Wave Normal

Conclusion Sinus Rhythm, Normal Axis, Short PR Interval, To be correlate.

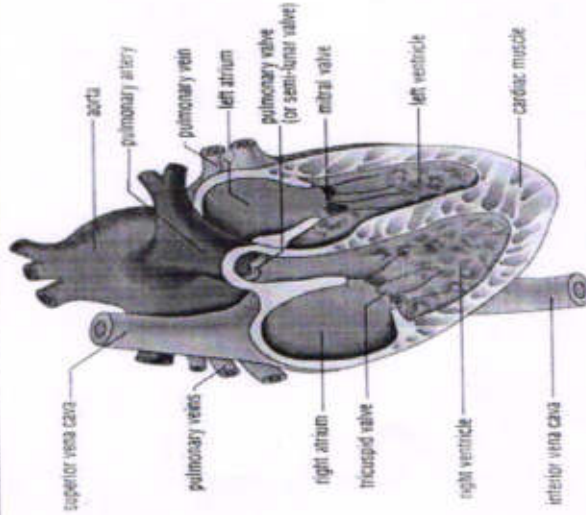

Doctors Signature Dr. SHEHNAZIR AHMED  
M.D. "Physician"  
PGDCC  
DMC-46499



**LAB REPORT**

Reg. Date	16/03/2024	Patient Id	2403160002	DOB.	
Name	MRS. SILKY NAGPAL	Gender	F	Perm. ID	
Age	35 Yrs.	Panel	MEDIWHEEL	Reported	16/03/2024 18:29:56
Ref. By	MEDIWHEEL				

Test Name	Result	Units	Ref. Range
-----------	--------	-------	------------

MEDIWHEEL AHC STARTER FEMALE

**HAEMATOLOGY**

**COMPLETE HAEMOGRAM**

HAEMOGLOBIN (HB%)	11.8	gm/dl	12 - 15
TOTAL LEUCOCYTE COUNT (TLC)	6,100	/cumm	4000 - 11000

**DIFFERENTIAL LEUCOCYTE COUNT (DLC)**

NEUTROPHIL	61	%	40 - 80
LYMPHOCYTE	32	%	28 - 55
MONOCYTE	04	%	02 - 10
EOSINOPHIL	03	%	01 - 06
BASOPHIL	00	%	0 - 0
ESR (WESTEGREN'S METHOD)	10	mm/1st hr.	0 - 15
R B C COUNT	4.19	Millions/cmm	4.247 - 5.4
P.C.V / HAEMATOCRIT	39.0	%	35 - 45
M C V	93.1	fl.	80 - 100
M C H	28.2	Picogram	27.0 - 31.0
M C H C	30.3	gm/dl	33 - 37
PLATELET COUNT	2.73	Lakh/cu mm	1.50 - 4.50
BLOOD GROUP ABO	" B "		
RH TYPING	Negative		
BLOOD SUGAR FASTING	77.61	mg/dl	70 - 100

**THYROID PROFILE**

Free T3 ELFA	2.25	ng/ml	02 - 04
Free T4 ELFA	1.17	ug/dl	0.8 - 2.7
TSH Serum/ELFA	1.260	uIU/ml	

Checked by : \_\_\_\_\_  
Page 1 Contd...2

If test results are alarming or unexpected, patient is advised to contact the laboratory immediately for possible remedial action.

**Facilities Available**

- Multispeciality Hospital - 24 Hours Emergency - X-Ray/ ECG/ Ultrasound/ CT Scan - Dental- Fully Equipped Operation Theatre
- Fully Functional Lab - 24/7 Casualty/ ICU-Nursery 24/7 Pharmacy - Labour Room - All Speciality OPD - Laproscopic Surgery - ECHO - Plastic Surgery



**LAB REPORT**

Reg. Date	16/03/2024	Patient Id	2403160002	DOB	
Name	MRS. SILKY NAGPAL	Gender	F	Perm. ID	
Age	35 Yrs.	Panel	MEDIWHEEL	Reported	16/03/2024 18:29:56
Ref. By	MEDIWHEEL				

Test Name	Result	Units	Ref. Range
			0.25 - 5.50 uIU/ml

**Interpretation**

**Clinical Use**

- Diagnose Hypothyroidism and Hyperthyroidism
- Monitor T4 replacement or T4 suppressive Therapy
- Quantify TSH levels in the subnormal range

Increased Levels : Primary Hypothyroidism Subclinical Hypothyroidism. TSH dependent. Thyroid Hormone Resistance.

Decreased Levels : Grave's Disease, Autonomous Thyroid Hormone Secretion, TSH Deficiency

**LIPID PROFILE**

TOTAL CHOLESTEROL	127.30	mg/dL	130.0 - 200.0 ( < 200)
TRIGLYCERIDES	95.80	mg/dL	80.5 - 150.0 ( < 150)
H D L CHOLESTEROL DIRECT	42.95	mg/dL	42.0 - 60.0 ( < 40 - 59)
V L D L	19.2	mg/dL	4.0 - 30. ( 23-45)
L D L CHOLESTEROL	65.2	mg/dL	50.0 - 150.0 ( 50-150)
TOTAL CHOLESTEROL / HDL RATIO	3.0		3.3 - 5.1
LDL / HDL CHOLESTEROL RATIO	1.5		1.5 - 3.5

**LIVER FUNCTION TEST (LFT)**

BILIRUBIN TOTAL	0.99	mg/dl	0.2 - 1.2
CONJUGATED (D. BILIRUBIN)	0.16	mg/dl	0.00 - 0.3
UNCONJUGATED (I.D. BILIRUBIN)	0.83	mg/dl	0.2 - 0.9

Checked by : \_\_\_\_\_  
 Page 2 Contd...3

If test results are alarming or unexpected, patient is advised to contact the laboratory immediately for possible remedial action.

**Facilities Available**

- Multispeciality Hospital - 24 Hours Emergency - X-Ray/ ECG/ Ultrasound/ CT Scan - Dental- Fully Equipped Operation Theatre  
 - Fully Functional Lab - 24/7 Casualty/ ICU-Nursery 24/7 Pharmacy - Labour Room - All Speciality OPD - Laproscopic Surgery -  
 ECHO - Plastic Surgery



**LAB REPORT**

Reg. Date	16/03/2024	Patient Id	2403160002	DOB.
Name	MRS. SILKY NAGPAL	Gender	F	Perm. ID
Age	35 Yrs.	Panel	MEDIWHEEL	Reported
Ref. By	MEDIWHEEL			16/03/2024 18:29:56

Test Name	Result	Units	Ref. Range
SGOT / AST	16.90	IU/L	0 - 35
SGPT / ALT	15.2	IU/L	0 - 35
ALKALINE PHOSPHATASE	78.30	U/L	64 - 306
TOTAL PROTEIN	7.91	gm/dl	6.0 - 8.3
ALBUMIN	4.12	gm/dl	3.2 - 5.0
GLOBULIN	3.79	gm/dl	2.5 - 5.6
A/G RATIO	1.09		0.9 - 2.0
GAMMA GT	20.14	IU/L	0.0 - 35.0
SERUM CREATININE	0.90	mg/dl	0.6 - 1.2
SERUM URIC ACID	4.04	mg/dl	2.4 - 6.0
BLOOD UREA NITROGEN (BUN)	9.10	mg/dl	6.0 - 21.0
BUN/CREAT RATIO	10.1	mg/dl	

Urine Routine Examination

**PHYSICAL EXAMINATION**

QUANTITY	30	ml.	
COLOUR	Pale Yellow		Pale Yellow
TRANSPARENCY	Clear		
SPECIFIC GRAVITY	1.025		
PH	6.0		

**CHEMICAL EXAMINATION**

ALBUMIN	Nil
SUGAR	Nil

**MICROSCOPIC EXAMINATION**

PUS CELLS	1-2	/HPF
RBC'S	Nil	/HPF
CASTS	Nil	

Checked by : \_\_\_\_\_

Page 3 Contd...4

If test results are alarming or unexpected, patient is advised to contact the laboratory immediately for possible remedial action.

**Facilities Available**

- Multispeciality Hospital - 24 Hours Emergency - X-Ray/ ECG/ Ultrasound/ CT Scan - Dental- Fully Equipped Operation Theatre  
- Fully Functional Lab - 24/7 Casualty/ ICU-Nursery 24/7 Pharmacy - Labour Room - All Speciality OPD - Laproscopic Surgery -  
ECHO - Plastic Surgery



**LAB REPORT**

Reg. Date	16/03/2024	Patient Id	2403160002	DOB.	
Name	MRS. SILKY NAGPAL	Gender	F	Perm. ID	
Age	35 Yrs.	Panel	MEDIWHEEL	Reported	16/03/2024 18:29:56
Ref. By	MEDIWHEEL				

Test Name	Result	Units	Ref. Range
CRYSTALS	NIL		
EPITHELIAL CELLS	1-2	/HPF	
BACTERIA	Nil		
OTHERS	Nil		

TRTKHUYTR YRDTRUY

*Reema Dahiya*  
**Dr. REEMA DAHIYA**  
 M.D. B.S., MD (Path)  
 Consultant Radiologist  
 Checked by: \_\_\_\_\_  
 Malik Radix Healthcare Pvt. Ltd.  
 C-217, Vikas Marg, Nirman Vihar, New Delhi-110092  
 Page 4 of 4

16/03/2024 18:29:56

If test results are alarming or unexpected, patient is advised to contact the laboratory immediately for possible remedial action.

**Facilities Available**

- Multispeciality Hospital - 24 Hours Emergency - X-Ray/ ECG/ Ultrasound/ CT Scan - Dental- Fully Equipped Operation Theatre
- Fully Functional Lab - 24/7 Casualty/ ICU-Nursery 24/7 Pharmacy - Labour Room - All Speciality OPD - Laproscopic Surgery - ECHO - Plastic Surgery

Patient Name : Mrs SILKY NAGPAL  
DOB/Age/Gender : 35 Y/Female  
Patient ID / UHID : 7595474/OF7595474  
Referred By : Dr.DR. SELF  
Sample Type : Whole blood EDTA  
Barcode No : HY288248

Bill Date : Mar 16, 2024, 03:59 PM  
Sample Collected : Mar 16, 2024, 03:59 PM  
Sample Received : Mar 16, 2024, 06:48 PM  
Report Date : Mar 16, 2024, 08:17 PM  
Report Status : Final Report



Test Description	Value(s)	Unit(s)	Reference Range
------------------	----------	---------	-----------------

**HEMATOLOGY REPORT**  
**HbA1C (Glycosylated Haemoglobin)**

Glycosylated Hemoglobin (HbA1c) Method : HPLC	5.2	%	<5.7
Estimated Average Glucose	102.54		

**Interpretation:**  
Interpretation For HbA1c% As per American Diabetes Association (ADA)

Reference Group	HbA1c in %
Non diabetic adults >=18 years	<5.7
At risk (Prediabetes)	5.7 - 6.4
Diagnosing Diabetes	>= 6.5
Therapeutic goals for glycemic control	Age > 19 years Goal of therapy: < 7.0 Age < 19 years Goal of therapy: <7.5

**Note:**

- Since HbA1c reflects long term fluctuations in the blood glucose concentration, a diabetic patient who is recently under good control may still have a high concentration of HbA1c. Converse is true for a diabetic previously under good control but now poorly controlled.
- Target goals of < 7.0 % may be beneficial in patients with short duration of diabetes, long life expectancy and no significant cardiovascular disease. In patients with significant complications of diabetes, limited life expectancy or extensive co-morbid conditions, targeting a goal of < 7.0 % may not be appropriate

**Comments :**

HbA1c provides an index of average blood glucose levels over the past 8 - 12 weeks and is a much better indicator of long term glycemic control as compared to blood and urinary glucose determinations ADA criteria for correlation between HbA1c & Mean plasma glucose levels.

HbA1c(%)	Mean Plasma Glucose (mg/dL)	HbA1c(%)	Mean Plasma Glucose (mg/dL)
6	126	12	298
8	183	14	355
10	240	16	413

*Sohini Sengupta*

Dr. Sohini Sengupta  
MD (Cl Biochemistry), DNB,  
FNB (Lab Medicine)  
Medical Laboratory Director  
HOD (Biochemistry & Special Assays)



Booking Centre :- Malik Radix Healthcare (Delhi), C-218, Nirman Vihar, Vikas Marg  
Processing Lab :- Redcliffe Lifetech Pvt. Ltd., H-55, Sector-63, Noida, Uttar Pradesh - 201301