

Dr. Goyal's

Path Lab & Imaging Centre

B-51, Ganesh Nagar, Opp. Janpath Corner, New Sanganer Road, Jaipur-302019
Tele: 0141-2293346, 4049787, 9887049787
Website: www.drgoyalpathlab.com | E-mail: drgoyalpiyush@gmail.com



General Physical Examination

Date of Examination: 18/12/22
Name: Sweety Maurya Age: 39 Sex: Female
DOB: 13/09/1983
Referred By: BOB
Photo ID: Aadhari ID #: attached
Ht: 155 (cm) Wt: 69 (Kg)
Chest (Expiration): 95 (cm) Abdomen Circumference: 85 (cm)
Blood Pressure: 133/84 mm Hg PR: 75 / min RR: 18 / min Temp: Afebrile
BMI 28.7

Eye Examination: Distant vision 6/6 with spots. Near vision
N/G No Colour blindness.

Other: not significant.

On examination he/she appears physically and mentally fit: Yes / No

Signature Of Examinee: [Signature] Name of Examinee: _____

Signature Medical Examiner: [Signature] Name Medical Examiner: _____
Dr. Piyush Goyal
M.B.B.S, D.M.R.D
RMC Reg No -017996

mameesh.usainiya@gmail.com

भारत सरकार
Government of India

स्वीटी मौर्या
Sweety Maurya
जन्म तिथि/DOB: 13/09/1983
महिला/ FEMALE

Download Date: 31/12/2020

Issue Date: 06/01/2020

4664 8831 9580
VID : 9100 1085 1240 1088

मेरा आधार, मेरी पहचान

Sweet Maurya

भारतीय विशिष्ट पहचान प्राधिकरण
Unique Identification Authority of India

पता:
डब्ल्यू/ओल मनीष उज्जैनिया, फ्लैट न - एल 443, ब्लॉक
11, अशियाना उमंग, महेंद्र सेज, महापुरा, महापुरा,
जयपुर,
राजस्थान - 302026

Address:
w/o maneesh ujainiya, flat no - L 443, block
11, Ashiana Umang, mahendra sez
mahapura, Mahapura, Jaipur,
Rajasthan - 302026

4664 8831 9580
VID : 9100 1085 1240 1088

1947 | help@uidai.gov.in | www.uidai.gov.in

Dr Piyush Goyal
M.B.B.S, D.M.R.D
RMC Reg No -017996

DR. GOYALS PATH LAB & IMAGING CENTER

102221122 / MRS SWEETY MAURYA / 39 Yrs / F / Non Smoker

Heart Rate : 72 bpm / Tested On : 18-Dec-22, 10:14:51 / HF 0.05 Hz - LF 100 Hz / Notch 50 Hz / Sn 1.00 Cm/mV / Sw 25 mm/s

ECG

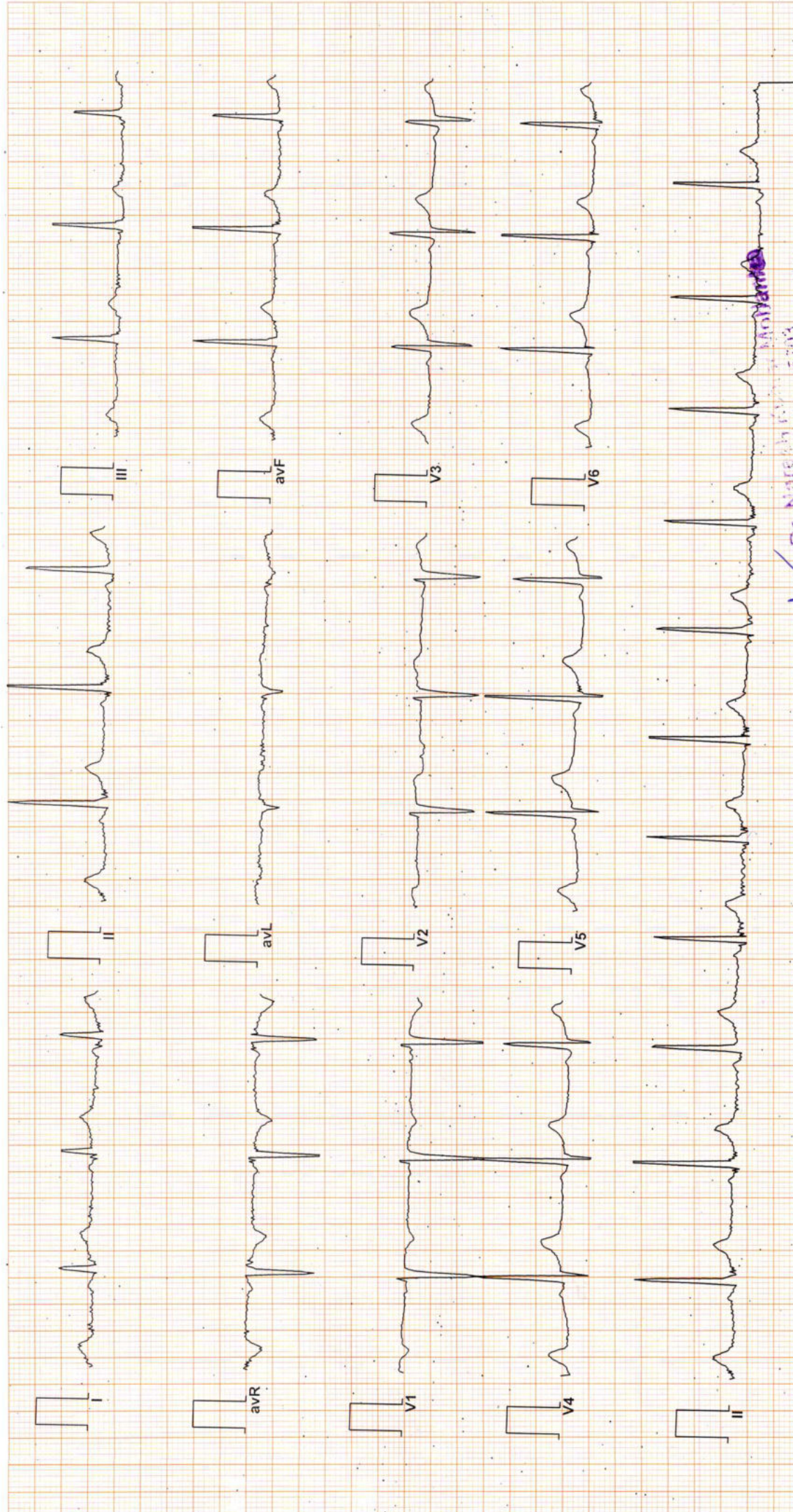

Dr. Narender Kumar (MBBS, D.I.P.M. (RCGP-UK))
Reported By: Dr. Narender Kumar (MBBS, D.I.P.M. (RCGP-UK))
MBBS, D.I.P.M. (RCGP-UK)
RCGP-UK

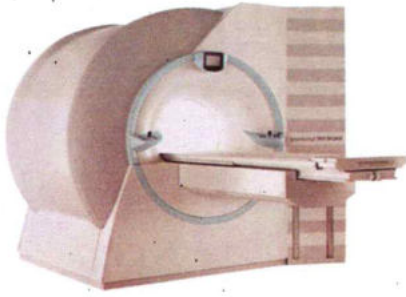

Dr. Goyal's

Path Lab & Imaging Centre

B-51, Ganesh Nagar, Opp. Janpath Corner, New Sanganer Road, Jaipur
Tele : 0141-2293346, 4049787, 9887049787
Website : www.drgoyalspathlab.com | E-mail : drgoyalpiyush@gmail.com



Date :- 18/12/2022 09:09:13
NAME :- Mrs. SWEETY MAURYA
Sex / Age :- Female 39 Yrs 3 Mon 6 Days
Company :- MediWheel

Patient ID :- 122228601
Ref. By Doctor :- BOB
Lab/Hosp :-

Final Authentication : 18/12/2022 11:04:45

BOB PACKAGEFEMALE BELOW 40

X RAY CHEST PA VIEW:

Both lung fields appears clear.

Bronchovascular markings appear normal.

Trachea is in midline.

Both the hilar shadows are normal.

Both the C.P.angles is clear.

Both the domes of diaphragm are normally placed.

Bony cage and soft tissue shadows are normal.

Heart shadows appear normal.

Impression :- Normal Study

(Please correlate clinically and with relevant further investigations)

*** End of Report ***

Page No: 1 of 1

Dr. Piyush Goyal
(D.M.R.D.) BILAL

Dr. Piyush Goyal
M.B.B.S., D.M.R.D.
RMC Reg No. 017996

Dr. Poonam Gupta
MBBS, MD (Radio Diagnosis)
RMC No. 32495

Dr. Ashish Choudhary
MBBS, MD (Radio Diagnosis)
Fetal Medicine Consultant
FMF ID - 260517 | RMC No 22430

Dr. Abhishek Jain
MBBS, DNB, (Radio-Diagnosis)
RMC No. 21687

Transcript by.

Dr. Goyal's

Path Lab & Imaging Centre

B-51, Ganesh Nagar, Opp. Janpath Corner, New Sanganer Road, Jaipur-302019
Tele: 0141-2293346, 4049787, 9887049787
Website: www.drgoyalspathlab.com | E-mail: drgoyalpiyush@gmail.com



Date :- 18/12/2022 09:09:13
NAME :- Mrs. SWEETY MAURYA
Sex / Age :- Female 39 Yrs 3 Mon 6 Days
Company :- MediWheel

Patient ID :- 122228601
Ref. By Dr:- BOB
Lab/Hosp :-



Sample Type :- EDTA

Sample Collected Time 18/12/2022 09:52:49

Final Authentication : 18/12/2022 11:47:08

HAEMATOLOGY

Test Name.	Value	Unit	Biological Ref Interval
BOB PACKAGE FEMALE BELOW 40			
HAEMOGARAM			
HAEMOGLOBIN (Hb)	14.0	g/dL	12.0 - 15.0
TOTAL LEUCOCYTE COUNT	5.96	/cumm	4.00 - 10.00
DIFFERENTIAL LEUCOCYTE COUNT			
NEUTROPHIL	52.9	%	40.0 - 80.0
LYMPHOCYTE	42.9 H	%	20.0 - 40.0
EOSINOPHIL	1.0	%	1.0 - 6.0
MONOCYTE	2.8	%	2.0 - 10.0
BASOPHIL	0.4	%	0.0 - 2.0
NEUT#	3.16	10 ³ /uL	1.50 - 7.00
LYMPH#	2.56	10 ³ /uL	1.00 - 3.70
EO#	0.05	10 ³ /uL	0.00 - 0.40
MONO#	0.17	10 ³ /uL	0.00 - 0.70
BASO#	0.02	10 ³ /uL	0.00 - 0.10
TOTAL RED BLOOD CELL COUNT (RBC)	4.68	x10 ⁶ /uL	3.80 - 4.80
HEMATOCRIT (HCT)	38.80	%	36.00 - 46.00
MEAN CORP VOLUME (MCV)	83.0	fL	83.0 - 101.0
MEAN CORP HB (MCH)	29.9	pg	27.0 - 32.0
MEAN CORP HB CONC (MCHC)	34.5	g/dL	31.5 - 34.5
PLATELET COUNT	281	x10 ³ /uL	150 - 410
RDW-CV	13.0	%	11.6 - 14.0
MENTZER INDEX	17.74		

The Mentzer index is used to differentiate iron deficiency anemia from beta thalassemia trait. If a CBC indicates microcytic anemia, these are two of the most likely causes, making it necessary to distinguish between them.

If the quotient of the mean corpuscular volume divided by the red blood cell count is less than 13, thalassemia is more likely. If the result is greater than 13, then iron-deficiency anemia is more likely.

AJAYSINGH
Technologist

Page No: 1 of 11



Dr. Chandrika Gupta
MBBS.MD (Path)
RMC NO. 21021/008037

Dr. Goyal's

Path Lab & Imaging Centre

B-51, Ganesh Nagar, Opp. Janpath Corner, New Sanganer Road, Jaipur-302019
Tele: 0141-2293346, 4049787, 9887049787
Website: www.drgoyalspathlab.com | E-mail: drgoyalpiyush@gmail.com



Date :- 18/12/2022 09:09:13 Patient ID :-122228601
NAME :- Mrs. SWEETY MAURYA Ref. By Dr:- BOB
Sex / Age :- Female 39 Yrs 3 Mon 6 Days Lab/Hosp :-
Company :- MediWheel



Sample Type :- EDTA

Sample Collected Time 18/12/2022 09:52:49

Final Authentication : 18/12/2022 11:47:08

HAEMATOLOGY

Test Name	Value	Unit	Biological Ref Interval
Erythrocyte Sedimentation Rate (ESR)	22 H	mm/hr.	00 - 20

(ESR) Methodology : Measurement of ESR by cells aggregation.

Instrument Name : Independent form Hematocrit value by Automated Analyzer (Roller-20)

Interpretation : ESR test is a non-specific indicator of inflammatory disease and abnormal protein states.

The test is used to detect, follow course of a certain disease (e.g-tuberculosis, rheumatic fever, myocardial infarction)

Levels are higher in pregnancy due to hyperfibrinogenaemia.

The "3-figure ESR" $\times > 100$ value nearly always indicates serious disease such as a serious infection, malignant paraproteinaemia (CBC) Methodology: TLC, DLC, Fluorescent Flow cytometry, HB SLS method, TRBC, PCV, PLT Hydrodynamically focused Impedance. and or connective tissue disease.

MCH, MCV, MCHC, MENTZER INDEX are calculated. Instrument Name: Sysmex 6 part fully automatic analyzer XN-L, Japan

AJAYSINGH
Technologist

Page No: 2 of 11



Dr. Chandrika Gupta
MBBS.MD (Path)
RMC NO. 21021/008037

Dr. Goyal's

Path Lab & Imaging Centre

B-51, Ganesh Nagar, Opp. Janpath Corner, New Sanganer Road, Jaipur-302019
Tele: 0141-2293346, 4049787, 9887049787
Website: www.drgoyalpathlab.com | E-mail: drgoyalpiyush@gmail.com



Date :- 18/12/2022 09:09:13 Patient ID :-122228601
NAME :- Mrs. SWEETY MAURYA Ref. By Dr:- BOB
Sex / Age :- Female 39 Yrs 3 Mon 6 Days Lab/Hosp :-
Company :- MediWheel



Sample Type :- EDTA, KOx/Na FLUORIDE-PP, Serum Collected Time 18/12/2022 09:52:49

Final Authentication : 18/12/2022 12:29:06

HAEMATOLOGY

Test Name	Value	Unit	Biological Ref Interval
BLOOD GROUP ABO	"A" POSITIVE		
BLOOD GROUP ABO Methodology : Haemagglutination reaction Kit Name : Monoclonal agglutinating antibodies (Span clone).			
BLOOD SUGAR PP (Plasma) Method:- GOD PAP	103.2	mg/dl	70.0 - 140.0
Instrument Name: Randox Rx Imola Interpretation: Elevated glucose levels (hyperglycemia) may occur with diabetes, pancreatic neoplasm, hyperthyroidism and adrenal cortical hyper-function as well as other disorders. Decreased glucose levels (hypoglycemia) may result from excessive insulin therapy or various liver diseases .			
URINE SUGAR (FASTING) Collected Sample Received	Nil		Nil

AJAYSINGH, SURESHSAINI, VIJENDRAMEENA
Technologist

Page No: 3 of 11



Dr. Piyush Goyal
(D.M.R.D.)
Dr. Chandrika Gupta

Dr. Goyal's

Path Lab & Imaging Centre

B-51, Ganesh Nagar, Opp. Janpath Corner, New Sanganer Road, Jaipur-302019
Tele: 0141-2293346, 4049787, 9887049787
Website: www.drgoyalspathlab.com | E-mail: drgoyalpiyush@gmail.com



Date :- 18/12/2022 09:09:13 Patient ID :-122228601
NAME :- Mrs. SWEETY MAURYA Ref. By Dr:- BOB
Sex / Age :- Female 39 Yrs 3 Mon 6 Days Lab/Hosp :-
Company :- MediWheel



Sample Type :- STOOL

Sample Collected Time 18/12/2022 09:52:49

Final Authentication : 18/12/2022 12:29:06

CLINICAL PATHOLOGY

Test Name	Value	Unit	Biological Ref Interval
-----------	-------	------	-------------------------

STOOL ANALYSIS

PHYSICAL EXAMINATION

MUCUS

BLOOD

MICROSCOPIC EXAMINATION

RBC's /HPF

WBC/HPF /HPF

OVA

CYSTS

OTHERS

Collected Sample Received

VIJENDRAMEENA
Technologist

Page No: 4 of 11



Dr. Chandrika Gupta
MBBS.MD (Path)
RMC NO. 21021/008037

Date :- 18/12/2022 09:09:13
NAME :- Mrs. SWEETY MAURYA
Sex / Age :- Female 39 Yrs 3 Mon 6 Days
Company :- MediWheel

Patient ID :-122228601
Ref. By Dr:- BOB
Lab/Hosp :-



Sample Type :- PLAIN/SERUM

Sample Collected Time 18/12/2022 09:52:49

Final Authentication : 18/12/2022 11:43:07

BIOCHEMISTRY

Test Name	Value	Unit	Biological Ref Interval
LIPID PROFILE			
TOTAL CHOLESTEROL Method:- Enzymatic Endpoint Method	173.00	mg/dl	Desirable <200 Borderline 200-239 High > 240
TRIGLYCERIDES Method:- GPO-PAP	225.84 H	mg/dl	Normal <150 Borderline high 150-199 High 200-499 Very high >500
DIRECT HDL CHOLESTEROL Method:- Direct clearance Method	28.57	mg/dl	Low < 40 High > 60
DIRECT LDL CHOLESTEROL Method:- Direct clearance Method	106.79	mg/dl	Optimal <100 Near Optimal/above optimal 100-129 Borderline High 130-159 High 160-189 Very High > 190
VLDL CHOLESTEROL Method:- Calculated	45.17	mg/dl	0.00 - 80.00
T.CHOLESTEROL/HDL CHOLESTEROL RATIO Method:- Calculated	6.06 H		0.00 - 4.90
LDL / HDL CHOLESTEROL RATIO Method:- Calculated	3.74 H		0.00 - 3.50
TOTAL LIPID Method:- CALCULATED	635.99	mg/dl	400.00 - 1000.00
TOTAL CHOLESTEROL InstrumentName:Radox Rx Imola Interpretation: Cholesterol measurements are used in the diagnosis and treatments of lipid lipoprotein metabolism disorders.			
TRIGLYCERIDES InstrumentName:Radox Rx Imola Interpretation: Triglyceride measurements are used in the diagnosis and treatment of diseases involving lipid metabolism and various endocrine disorders e.g. diabetes mellitus, nephrosis and liver obstruction.			
DIRECT HDLCHOLESTERO InstrumentName:Radox Rx Imola Interpretation: An inverse relationship between HDL-cholesterol (HDL-C) levels in serum and the incidence/prevalence of coronary heart disease (CHD) has been demonstrated in a number of epidemiological studies. Accurate measurement of HDL-C is of vital importance when assessing patient risk from CHD. Direct measurement gives improved accuracy and reproducibility when compared to precipitation methods.			
DIRECT LDL-CHOLESTEROL InstrumentName:Radox Rx Imola Interpretation: Accurate measurement of LDL-Cholesterol is of vital importance in therapies which focus on lipid reduction to prevent atherosclerosis or reduce its progress and to avoid plaque rupture.			
TOTAL LIPID AND VLDL ARE CALCULATED			

SURESHSAINI

Page No: 5 of 11



Dr. Piyush Goyal
(D.M.R.D.)
Dr. Chandrika Gupta

Dr. Goyal's

Path Lab & Imaging Centre

B-51, Ganesh Nagar, Opp. Janpath Corner, New Sanganer Road, Jaipur-302019
 Tele: 0141-2293346, 4049787, 9887049787
 Website: www.dr.goyalspathlab.com | E-mail: dr.goyalpiyush@gmail.com



Date :- 18/12/2022 09:09:13 Patient ID :-122228601
NAME :- Mrs. SWEETY MAURYA Ref. By Dr:- BOB
 Sex / Age :- Female 39 Yrs 3 Mon 6 Days Lab/Hosp :-
 Company :- MediWheel



Sample Type :- PLAIN/SERUM Sample Collected Time 18/12/2022 09:52:49 Final Authentication : 18/12/2022 11:43:07

BIOCHEMISTRY

Test Name	Value	Unit	Biological Ref Interval
LIVER PROFILE WITH GGT			
SERUM BILIRUBIN (TOTAL) Method:- Colorimetric method	0.32	mg/dl	Up to - 1.0 Cord blood <2 Premature < 6 days <16 Full-term < 6 days= 12 1month - <12 months <2 1-19 years <1.5 Adult - Up to - 1.2 Ref-(ACCP 2020)
SERUM BILIRUBIN (DIRECT) Method:- Colorimetric Method	0.11	mg/dL	Adult - Up to 0.25 Newborn - <0.6 mg/dL >- 1 month - <0.2 mg/dL
SERUM BILIRUBIN (INDIRECT) Method:- Calculated	0.21	mg/dl	0.30-0.70
SGOT Method:- IFCC	33.8 H	U/L	Men- Up to - 37.0 Women - Up to - 31.0
SGPT Method:- IFCC	35.4 H	U/L	Men- Up to - 40.0 Women - Up to - 31.0
SERUM ALKALINE PHOSPHATASE Method:- AMP Buffer	64.80	IU/L	30.00 - 120.00
SERUM GAMMA GT Method:- IFCC	50.40 H	U/L	7.00 - 32.00
SERUM TOTAL PROTEIN Method:- Biuret Reagent	8.17	g/dl	6.40 - 8.30
SERUM ALBUMIN Method:- Bromocresol Green	4.86	g/dl	3.80 - 5.00
SERUM GLOBULIN Method:- CALCULATION	3.31	gm/dl	2.20 - 3.50
A/G RATIO	1.47		1.30 - 2.50

Total Bilirubin Methodology: Colorimetric method InstrumentName: Randox Rx Imola Interpretation: An increase in bilirubin concentration in the serum occurs in toxic or infectious diseases of the liver e.g. hepatitis B or obstruction of the bile duct and in rhesus incompatible babies. High levels of unconjugated bilirubin indicate that too much haemoglobin is being destroyed or that the liver is not actively treating the haemoglobin it is receiving.

AST Aspartate Aminotransferase Methodology: IFCC InstrumentName: Randox Rx Imola Interpretation: Elevated levels of AST can signal myocardial infarction, hepatic disease, muscular dystrophy and organ damage. Although heart muscle is found to have the most activity of the enzyme, significant activity has also been seen in the brain, liver, gastric mucosa, adipose tissue and kidneys of humans.

ALT Alanine Aminotransferase Methodology: IFCC InstrumentName: Randox Rx Imola Interpretation: The enzyme ALT has been found to be in highest concentrations in the liver, with decreasing concentrations found in kidney, heart, skeletal muscle, pancreas, spleen and lung tissue respectively. Elevated levels of the transaminases can indicate myocardial infarction, hepatic disease, muscular dystrophy and organ damage.

Alkaline Phosphatase Methodology: AMP Buffer InstrumentName: Randox Rx Imola Interpretation: Measurements of alkaline phosphatase are of use in the diagnosis, treatment and investigation of hepatobiliary disease and in bone disease associated with increased osteoblastic activity. Alkaline phosphatase is also used in the diagnosis of parathyroid and intestinal disease.

TOTAL PROTEIN Methodology: Biuret Reagent InstrumentName: Randox Rx Imola Interpretation: Measurements obtained by this method are used in the diagnosis and treatment of a variety of diseases involving the liver, kidney and bone marrow as well as other metabolic or nutritional disorders.

ALBUMIN (ALB) Methodology: Bromocresol Green InstrumentName: Randox Rx Imola Interpretation: Albumin measurements are used in the diagnosis and treatment of numerous diseases involving primarily the liver or kidneys. Globulin & A/G ratio is calculated.

Instrument Name Randox Rx Imola Interpretation: Elevations in GGT levels are seen earlier and more pronounced than those with other liver enzymes in cases of obstructive jaundice and metastatic neoplasms. It may reach 5 to 30 times normal levels in intra- or post-hepatic biliary obstruction. Only moderate elevations in the enzyme level (2 to 5 times normal)

SURESHSAINI

Page No: 6 of 11



Dr. Piyush Goyal
 (D.M.R.D.)
Dr. Chandrika Gupta

Dr. Goyal's

Path Lab & Imaging Centre

B-51, Ganesh Nagar, Opp. Janpath Corner, New Sanganer Road, Jaipur-302019
Tele: 0141-2293346, 4049787, 9887049787
Website: www.drgoyalpathlab.com | E-mail: drgoyalpiyush@gmail.com



Date :- 18/12/2022 09:09:13

Patient ID :-122228601



NAME :- Mrs. SWEETY MAURYA

Ref. By Dr:- BOB

Sex / Age :- Female 39 Yrs 3 Mon 6 Days

Lab/Hosp :-

Company :- MediWheel

Sample Type :- PLAIN/SERUM

Sample Collected Time 18/12/2022 09:52:49

Final Authentication : 18/12/2022 11:43:07

BIOCHEMISTRY

Test Name	Value	Unit	Biological Ref Interval
SERUM CREATININE Method:- Colorimetric Method	0.77	mg/dl	Men - 0.6-1.30 Women - 0.5-1.20
SERUM URIC ACID Method:- Enzymatic colorimetric	4.49	mg/dl	Men - 3.4-7.0 Women - 2.4-5.7

SURESHSAINI

Page No: 7 of 11



Dr. Piyush Goyal
(D.M.R.D.)
Dr. Chandrika Gupta

Dr. Goyal's

Path Lab & Imaging Centre

B-51, Ganesh Nagar, Opp. Janpath Corner, New Sanganer Road, Jaipur-302019
Tele: 0141-2293346, 4049787, 9887049787
Website: www.drgoyalpathlab.com | E-mail: drgoyalpiyush@gmail.com



Date :- 18/12/2022 09:09:13

Patient ID :-122228601



NAME :- Mrs. SWEETY MAURYA

Ref. By Dr:- BOB

Sex / Age :- Female 39 Yrs 3 Mon 6 Days

Lab/Hosp :-

Company :- MediWheel

Sample Type :- PLAIN/SERUM

Sample Collected Time 18/12/2022 09:52:49

Final Authentication : 18/12/2022 11:43:07

BIOCHEMISTRY

Test Name	Value	Unit	Biological Ref Interval
BLOOD UREA NITROGEN (BUN)	13.0	mg/dl	0.0 - 23.0

SURESHSAINI

Page No: 8 of 11



Dr. Piyush Goyal
(D.M.R.D.)
Dr. Chandrika Gupta

Dr. Goyal's

Path Lab & Imaging Centre

B-51, Ganesh Nagar, Opp. Janpath Corner, New Sanganer Road, Jaipur-302019
Tele: 0141-2293346, 4049787, 9887049787
Website: www.drgoyalspathlab.com | E-mail: drgoyalpiyush@gmail.com



Date :- 18/12/2022 09:09:13 Patient ID :-122228601
NAME :- Mrs. SWEETY MAURYA Ref. By Dr:- BOB
Sex / Age :- Female 39 Yrs 3 Mon 6 Days Lab/Hosp :-
Company :- MediWheel



Sample Type :- EDTA Sample Collected Time 18/12/2022 09:52:49 Final Authentication : 18/12/2022 11:47:08

HAEMATOLOGY

Test Name	Value	Unit	Biological Ref Interval
-----------	-------	------	-------------------------

GLYCOSYLATED HEMOGLOBIN (HbA1C) Method:- HPLC	5.8	%	Non-diabetic: < 5.7 Pre-diabetics: 5.7-6.4 Diabetics: = 6.5 or higher ADA Target: 7.0 Action suggested: > 6.5
---	-----	---	---

Instrument name: ARKRAY's ADAMS Lite HA 8380V, JAPAN.

Test Interpretation:

HbA1C is formed by the condensation of glucose with n-terminal valine residue of each beta chain of HbA to form an unstable schiff base. It is the major fraction, constituting approximately 80% of HbA1c. Formation of glycated hemoglobin (GHb) is essentially irreversible and the concentration in the blood depends on both the lifespan of the red blood cells (RBC) (120 days) and the blood glucose concentration. The GHb concentration represents the integrated values for glucose over the period of 6 to 8 weeks. GHb values are free of day to day glucose fluctuations and are unaffected by recent exercise or food ingestion. Concentration of plasma glucose concentration in GHb depends on the time interval, with more recent values providing a larger contribution than earlier values. The interpretation of GHb depends on RBC having a normal life span. Patients with hemolytic disease or other conditions with shortened RBC survival exhibit a substantial reduction of GHb. High GHb have been reported in iron deficiency anemia. GHb has been firmly established as an index of long term blood glucose concentrations and as a measure of the risk for the development of complications in patients with diabetes mellitus. The absolute risk of retinopathy and nephropathy are directly proportional to the mean of HbA1C. Genetic variants (e.g. HbS trait, HbC trait), elevated HbF and chemically modified derivatives of hemoglobin can affect the accuracy of HbA1c measurements. The effects vary depending on the specific Hb variant or derivative and the specific HbA1c method.

Ref by ADA 2020

MEAN PLASMA GLUCOSE Method:- Calculated Parameter	120	mg/dL	Non Diabetic < 100 mg/dL Prediabetic 100- 125 mg/dL Diabetic 126 mg/dL or Higher
---	-----	-------	--

AJAYSINGH
Technologist

Page No: 9 of 11



Dr. Chandrika Gupta
MBBS.MD (Path)
RMC NO. 21021/008037

Dr. Goyal's

Path Lab & Imaging Centre

B-51, Ganesh Nagar, Opp. Janpath Corner, New Sanganer Road, Jaipur-302019
Tele: 0141-2293346, 4049787, 9887049787
Website: www.drgoyalpathlab.com | E-mail: drgoyalpiyush@gmail.com



Date :- 18/12/2022 09:09:13
NAME :- Mrs. SWEETY MAURYA
Sex / Age :- Female 39 Yrs 3 Mon 6 Days
Company :- MediWheel

Patient ID :-122228601
Ref. By Dr:- BOB
Lab/Hosp :-



Sample Type :- URINE

Sample Collected Time 18/12/2022 09:52:49

Final Authentication : 18/12/2022 12:29:06

CLINICAL PATHOLOGY

Test Name	Value	Unit	Biological Ref Interval
Urine Routine			
<u>PHYSICAL EXAMINATION</u>			
COLOUR	PALE YELLOW		PALE YELLOW
APPEARANCE	Clear		Clear
<u>CHEMICAL EXAMINATION</u>			
REACTION(PH)	5.5		5.0 - 7.5
SPECIFIC GRAVITY	1.025		1.010 - 1.030
PROTEIN	NIL		NIL
SUGAR	NIL		NIL
BILIRUBIN	NEGATIVE		NEGATIVE
UROBILINOGEN	NORMAL		NORMAL
KETONES	NEGATIVE		NEGATIVE
NITRITE	NEGATIVE		NEGATIVE
<u>MICROSCOPY EXAMINATION</u>			
RBC/HPF	NIL	/HPF	NIL
WBC/HPF	2-3	/HPF	2-3
EPITHELIAL CELLS	2-3	/HPF	2-3
CRYSTALS/HPF	ABSENT		ABSENT
CAST/HPF	ABSENT		ABSENT
AMORPHOUS SEDIMENT	ABSENT		ABSENT
BACTERIAL FLORA	ABSENT		ABSENT
YEAST CELL	ABSENT		ABSENT
OTHER	ABSENT		ABSENT

VIJENDRAMEENA
Technologist

Page No: 10 of 11



Dr. Chandrika Gupta
MBBS.MD (Path)
RMC NO. 21021/008037

Dr. Goyal's

Path Lab & Imaging Centre

B-51, Ganesh Nagar, Opp. Janpath Corner, New Sanganer Road, Jaipur-302019
 Tele: 0141-2293346, 4049787, 9887049787
 Website: www.drgoyalspathlab.com | E-mail: drgoyalpiyush@gmail.com



Date :- 18/12/2022 09:09:13 Patient ID :-122228601
NAME :- Mrs. SWEETY MAURYA Ref. By Dr:- BOB
 Sex / Age :- Female 39 Yrs 3 Mon 6 Days Lab/Hosp :-
 Company :- MediWheel



Sample Type :- PLAIN/SERUM Sample Collected Time 18/12/2022 09:52:49 Final Authentication : 18/12/2022 11:31:04

IMMUNOASSAY

Test Name	Value	Unit	Biological Ref Interval
TOTAL THYROID PROFILE			
SERUM TOTAL T3 Method:- Chemiluminescence(Competitive immunoassay)	1.330	ng/ml	0.970 - 1.690
SERUM TOTAL T4 Method:- Chemiluminescence(Competitive immunoassay)	9.730	ug/dl	5.500 - 11.000
SERUM TSH ULTRA Method:- Enhanced Chemiluminescence Immunoassay	3.910	μIU/mL	0.500 - 6.880

Interpretation: Triiodothyronine (T3) contributes to the maintenance of the euthyroid state. A decrease in T3 concentration of up to 50% occurs in a variety of clinical situations, including acute and chronic disease. Although T3 results alone cannot be used to diagnose hypothyroidism, T3 concentration may be more sensitive than thyroxine (T4) for hyperthyroidism. Consequently, the total T3 assay can be used in conjunction with other assays to aid in the differential diagnosis of thyroid disease. T3 concentrations may be altered in some conditions, such as pregnancy, that affect the capacity of the thyroid hormone-binding proteins. Under such conditions, Free T3 can provide the best estimate of the metabolically active hormone concentration. Alternatively, T3 uptake, or T4 uptake can be used with the total T3 result to calculate the free T3 index and estimate the concentration of free T3.

Interpretation : The measurement of Total T4 aids in the differential diagnosis of thyroid disease. While >99.9% of T4 is protein-bound, primarily to thyroxine-binding globulin (TBG), it is the free fraction that is biologically active. In most patients, the total T4 concentration is a good indicator of thyroid status. T4 concentrations may be altered in some conditions, such as pregnancy, that affect the capacity of the thyroid hormone-binding proteins. Under such conditions, free T4 can provide the best estimate of the metabolically active hormone concentration. Alternatively, T3 uptake may be used with the total T4 result to calculate the free T4 index (FT4I) and estimate the concentration of free T4. Some drugs and some nonthyroidal patient conditions are known to alter T4 concentrations in vivo.

Interpretation : TSH stimulates the production of thyroxine (T4) and triiodothyronine (T3) by the thyroid gland. The diagnosis of overt hypothyroidism by the finding of a low total T4 or free T4 concentration is readily confirmed by a raised TSH concentration. Measurement of low or undetectable TSH concentrations may assist the diagnosis of hyperthyroidism, where concentrations of T4 and T3 are elevated and TSH secretion is suppressed. These have the advantage of discriminating between the concentrations of TSH observed in thyrotoxicosis, compared with the low, but detectable, concentrations that occur in subclinical hyperthyroidism. The performance of this assay has not been established for neonatal specimens. Some drugs and some nonthyroidal patient conditions are known to alter TSH concentrations in vivo.

INTERPRETATION

PREGNANCY	REFERENCE RANGE FOR TSH IN uIU/mL (As per American Thyroid Association)
1st Trimester	0.10-2.50
2nd Trimester	0.20-3.00
3rd Trimester	0.30-3.00

*** End of Report ***

MUKESH SINGH
 Technologist

Page No: 11 of 11



Dr. Chandrika Gupta
 MBBS.MD (Path)
 RMC NO. 21021/008037

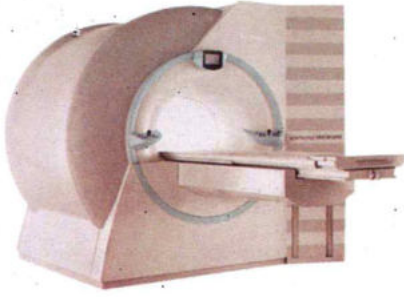

Dr. Goyal's

Path Lab & Imaging Centre

B-51, Ganesh Nagar, Opp. Janpath Corner, New Sanganer Road, Jaipur
 Tele : 0141-2293346, 4049787, 9887049787
 Website : www.drgoyalpathlab.com | E-mail : drgoyalpiyush@gmail.com



Date :- 18/12/2022 09:09:13
NAME :- Mrs. SWEETY MAURYA
 Sex / Age :- Female 39 Yrs 3 Mon 6 Days
 Company :- MediWheel

Patient ID :- 122228601
 Ref. By Doctor :- BOB
 Lab/Hosp :-

Final Authentication : 18/12/2022 11:04:11

BOB PACKAGE FEMALE BELOW 40

ULTRA SOUND SCAN OF ABDOMEN

Liver is enlarged in size (~16.4cm). Echo-texture is bright. No focal space occupying lesion is seen within liver parenchyma. Intra hepatic biliary channels are not dilated. Portal vein diameter is normal.

Gall bladder is of normal size. Wall is not thickened. No calculus or mass lesion is seen in gall bladder. Common bile duct is not dilated.

Pancreas is of normal size and contour. Echo-pattern is normal. No focal lesion is seen within pancreas.

Spleen is of normal size and shape. Echotexture is normal. No focal lesion is seen.

Kidneys are normally sited and are of normal size and shape. Cortico-medullary echoes are normal. No focal lesion is seen. Collecting system does not show any dilatation or calculus.

Urinary Bladder: is well distended and showing smooth wall with normal thickness. Urinary bladder does not show any calculus or mass lesion.

Uterus is anteverted and mild bulky in size and measures 95x42x49mm.
 Myometrium shows normal echo - pattern.

Approx. 16x13 mm sized hypoechoic lesion is seen on posterior wall of uterus.
Endometrial echo is thickened and echogenic (thickness is 14.4 mm).

Both ovaries are visualised and are normal. No adnexal mass is seen.

No enlarged nodes are visualised. No retro-peritoneal lesion is identified.
 No significant free fluid is seen in pouch of Douglas.

IMPRESSION:

- * Mild hepatomegaly with Grade I fatty changes.
 - * Mild bulky uterus with intramural fibroid.
 - * Thickened endometrium.
- Needs clinical correlation & further evaluation

*** End of Report ***

BILAL

Page No: 1 of 1

Dr. Piyush Goyal
 M.B.B.S., D.M.R.D.
 RMC Reg No. 017996

Dr. Poonam Gupta
 MBBS, MD (Radio Diagnosis)
 RMC No. 32495

Dr. Ashish Choudhary
 MBBS, MD (Radio Diagnosis)
 Fetal Medicine Consultant
 FMF ID - 260517 | RMC No 22430

Dr. Abhishek Jain
 MBBS, DNB, (Radio-Diagnosis)
 RMC No. 21687

Transcript by

Print Copy

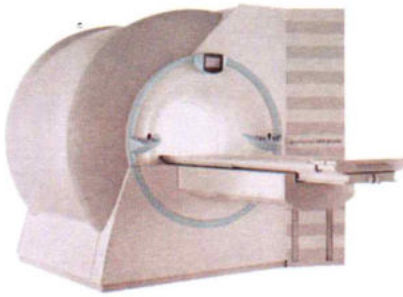

Dr. Goyal's

Path Lab & Imaging Centre

B-51, Ganesh Nagar, Opp. Janpath Corner, New Sanganer Road, Jaipur
 Tele : 0141-2293346, 4049787, 9887049787
 Website : www.drgoyalpathlab.com | E-mail : drgoyalpiyush@gmail.com



Date :- 18/12/2022 09:09:13	Patient ID :- 122228601
NAME :- Mrs. SWEETY MAURYA	Ref. By Doctor:-BOB
Sex / Age :- Female ,39 Yrs 3 Mon 6 Days	Lab/Hosp :-
Company :- MediWheel	

Final Authentication : 18/12/2022 11:24:25

BOB PACKAGEFEMALE BELOW 40
 2D ECHO OPTION TMT (ADULT/CHILD)

2D-ECHOCARDIOGRAPHY M.MODE WITH DOPPLER STUDY:

FAIR TRANSTHORACIC ECHOCARDIOGRAPHIC WINDOW MORPHOLOGY:

MITRAL VALVE	NORMAL	TRICUSPID VALVE	NORMAL
AORTIC VALVE	NORMAL	PULMONARY VALVE	NORMAL

M.MODE EXAMINATION:

AO	22	mm	LA	28	Mm	IVS-D	7	mm
IVS-S	10	mm	LVID	38	Mm	LVSD	25	mm
LVPW-D	6	mm	LVPW-S	13	Mm	RV		mm
RVWT		mm	EDV		MI	LVVS		ml
LVEF	63%				RWMA	ABSENT		

CHAMBERS:

LA	NORMAL	RA	NORMAL
LV	NORMAL	RV	NORMAL
PERICARDIUM		NORMAL	

COLOUR DOPPLER:

MITRAL VALVE			
E VELOCITY	0.74	m/sec	PEAK GRADIENT
A VELOCITY	0.48	m/sec	MEAN GRADIENT
MVA BY PHT		Cm2	MVA BY PLANIMETRY
MITRAL REGURGITATION			ABSENT
AORTIC VALVE			
PEAK VELOCITY	1.2	m/sec	PEAK GRADIENT
AR VMAX		m/sec	MEAN GRADIENT
AORTIC REGURGITATION			ABSENT
TRICUSPID VALVE			
PEAK VELOCITY	0.43	m/sec	PEAK GRADIENT
MEAN VELOCITY		m/sec	MEAN GRADIENT
VMax VELOCITY			
TRICUSPID REGURGITATION			ABSENT
PULMONARY VALVE			
PEAK VELOCITY		M/sec.	PEAK GRADIENT
MEAN VELOCITY			MEAN GRADIENT
PULMONARY REGURGITATION			ABSENT

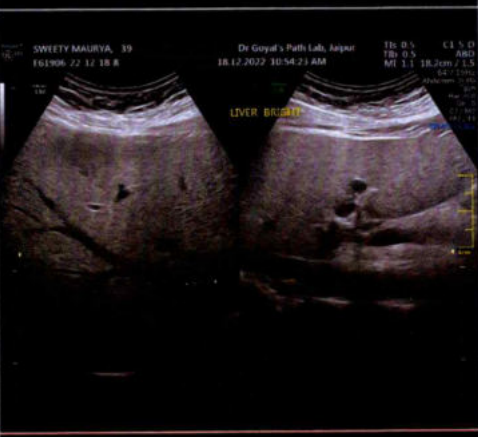
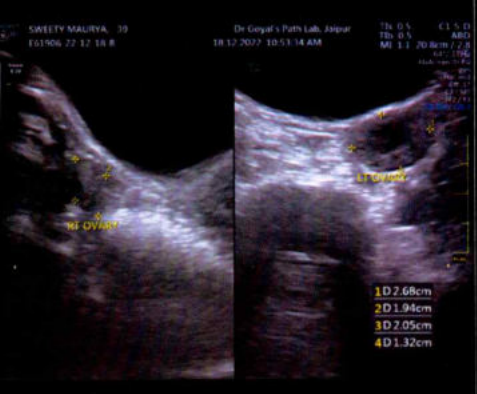



Dr. Goyal's

Path Lab & Imaging Centre

B-51, Ganesh Nagar, Opp. Janpath Corner, New Sanganer Road, Jaipur
Tele : 0141-2293346, 4049787, 9887049787
Website : www.drgoyalspathlab.com | E-mail : drgoyalpiyush@gmail.com



Date :- 18/12/2022 09:09:13
NAME :- Mrs. SWEETY MAURYA
Sex / Age :- Female 39 Yrs 3 Mon 6 Days
Company :- MediWheel

Patient ID :- 122228601
Ref. By Doctor:-BOB
Lab/Hosp :-

Final Authentication : 18/12/2022 11:24:25

Impression--

1. Normal LV size & contractility
2. No RWMA, LVEF 63 %.
3. Normal cardiac chamber.
4. Normal valve
5. No clot, no vegetation, no pericardial effusion. (Cardiologist)

*** End of Report ***

