

Patient Name :	Mr.PUJARI AMBADAS	Bill Date :	25-11-2023 09:45 AM
Age / Gender :	59Y(s) 5M(s) 24D(s)/Male	Collected Date :	25-11-2023 02:16 PM
Lab Ref No/UHID :	PS006931/P00000454228	Received Date :	25-11-2023 02:16 PM
Lab No/Result No :	2300229066/465068	Report Date :	25-11-2023 04:45 PM
Referred By Dr. :	HOSPITAL CASE	Specimen :	SERUM
		Processing Loc :	RHC HInjawadi



DEPARTMENT OF LABORATORY MEDICINE-BIOCHEMISTRY

Investigation	Result	Units	Biological Reference Interval
---------------	--------	-------	-------------------------------

FBS

Glucose (Fasting). <i>Method : GOD-POD</i>	: 76	mg/dL	Prediabetic : 100 - 125 Diabetic : >= 126 Normal : < 100.0
---	------	-------	--

REFERENCE : ADA 2015 GUIDELINES

CREATININE

Creatinine <i>Method : Enzymatic</i>	: 0.8	mg/dL	0.6 - 1.3
---	-------	-------	-----------

BUN

Urea Nitrogen(BUN) <i>Method : Calculated</i>	: 11.21	mg/dL	6.0 - 20.0
Urea <i>Method : Urease</i>	: 24	mg/dL	12.8-42.8

CALCIUM

Calcium <i>Method : Arsenazo</i>	: 10.1	mg/dL	8.6 - 10.2
-------------------------------------	--------	-------	------------

PHOSPHOROUS

Phosphorus <i>Method : Phospho Molybdate</i>	: 3.9	mg/dL	2.8-4.7
---	-------	-------	---------

URIC ACID

Uric Acid <i>Method : Uricase</i>	: 5.0	mg/dL	3.5-7.2
--------------------------------------	-------	-------	---------

LFT

Total Bilirubin <i>Method : Diazo</i>	: 0.5	mg/dL	0.3 - 1.2
Direct Bilirubin <i>Method : Diazo</i>	: 0.1	mg/dL	0-0.4
Indirect Bilirubin <i>Method : Diazo</i>	: 0.4	mg/dL	0.0 - 0.8
Alanine Transaminase (ALT) <i>Method : Kinetic</i>	: 21.0	U/L	<50
Aspartate Transaminase (AST) <i>Method : Kinetic</i>	: 33.0	U/L	10.0 - 40.0

Patient Name :	Mr.PUJARI AMBADAS	Bill Date :	25-11-2023 09:45 AM
Age / Gender :	59Y(s) 5M(s) 24D(s)/Male	Collected Date :	25-11-2023 02:16 PM
Lab Ref No/UHID :	PS006931/P00000454228	Received Date :	25-11-2023 02:16 PM
Lab No/Result No :	2300229066/465068	Report Date :	25-11-2023 05:03 PM
Referred By Dr. :	HOSPITAL CASE	Specimen :	SERUM
		Processing Loc :	RHC HInjawadi



DEPARTMENT OF LABORATORY MEDICINE-BIOCHEMISTRY

Investigation	Result	Units	Biological Reference Interval
LFT			
Alkaline Phosphatase <i>Method : 4NPP/AMP BUFFER</i>	:63.0	U/L	30.0 - 115.0
Total Protein <i>Method : Biuret</i>	:7.6	g/dl	6.0 - 8.0
Albumin <i>Method : BCG</i>	:4.5	g/dl	3.5-4.8
Globulin <i>Method : Calculated</i>	:3.1	gm/dL	2.3-3.5
A/G Ratio <i>Method : Calculated</i>	: 1.45		

T3-T4-TSH -

Tri-Iodothyronine, (Total T3) <i>Method : Enhanced Chemiluminescence</i>	: 1.69	ng/ml	0.97-1.69
Thyroxine (T4), Total <i>Method : Enhanced Chemiluminescence</i>	:9.33	ug/dl	5.53-11.01
Thyroid Stimulating Hormone (Ultra). <i>Method : Enhanced Chemiluminescence</i>	:2.233	uIU/mL	0.40-4.04

1.The TSH levels are subject io diurnal/circadian variation. reaching to peak leve between 2 to 4 am. and at a minimum between 6 to10 pm. The variation is to the order of 50%, hence the time when sample is collected has influence on the levels of TSH 2.Many substances produced in central nervous system, even in healthy euthyroid individuals, may enhance or suppress TSH production in addition to the feedback effect of thyroid hormone . 3.Furthermore, although TSH levels rise and fall in response to changes in the concentration of Free T4, individuals appear to have their own setpoints and factors such as race and age also contribute to variability in TSH levels Alterations of normal pituitary response are also common in patients with a variety of illnesses which can affect the levels of TSH. 4.Interassay variations are possible on different Immunoassay platforms.

TSH - For pregnancy the referance range is as follows -
1st -trimester : 0.6 - 3.4 uIU/mL
2nd trimester : 0.37 - 3.6 uIU/mL
3rd trimester : 0.38 - 4.04 uIU/mL

PSA BLOOD

Prostate Specific Antigen (PSA) <i>Method : Enhanced Chemiluminescence</i>	:0.828	ng/ml	00-4.0
---	--------	-------	--------

*** End Of The Report ***

Patient Name	: Mr.PUJARI AMBADAS	Bill Date	: 25-11-2023 09:45 AM
Age / Gender	: 59Y(s) 5M(s) 24D(s)/Male	Collected Date	: 25-11-2023 02:16 PM
Lab Ref No/UHID	: PS006931/P00000454228	Received Date	: 25-11-2023 02:16 PM
Lab No/Result No	: /465068	Report Date	: 25-11-2023 04:48 PM
Referred By Dr.	: HOSPITAL CASE	Specimen	: SERUM
		Processing Loc	: RHC Hinjawadi



Verified By
Snehal

Dr.POOJA PATHAK
Associate Consultant

NOTE :

- * Kindly Corelate clinically & discuss if necessary.
- * Results pertain to the specimen submitted.
- * For 'Terms and Conditions of Reporting', kindly visit our website : www.Rubyhall.com

Patient Name : Mr.PUJARI AMBADAS
Age / Gender : 59Y(s) 5M(s) 24D(s)/Male
Lab Ref No/UHID : PS006931/P00000454228
Lab No/Result No : 2300229172/465068
Referred By Dr. : HOSPITAL CASE

Bill Date : 25-11-2023 09:45 AM
Collected Date : 25-11-2023 02:16 PM
Received Date : 25-11-2023 02:16 PM
Report Date : 25-11-2023 04:09 PM
Specimen : EDTA WHOLE BLC
Processing Loc : RHC HInjawadi



DEPARTMENT OF LABORATORY MEDICINE-HAEMATOLOGY

Investigation	Result	Units	Biological Reference Interval
HAEMOGRAM/CBC/CYTO			
W.B.C.Count	: 7250	/ul	4000-11000
<i>Method : Coulter Principle</i>			
Neutrophils	: 54.6	%	40-75
<i>Method : Derived from WBC Histogram</i>			
Lymphocytes	: 27.9	%	20-40
Monocytes	: 8.4	%	2-10
Eosinophils	: 8.4	%	1.0-6.0
Basophils	: 0.7	%	0.0-1.0
%Immature Granulocytes	: 0.1	%	0.00-0.10
Absolute Neutrophil Count	: 4.0	x10 ³ cells/ul	2-7
<i>Method : Calculated</i>			
Absolute Lymphocyte Count	: 2.0	x10 ³ cells/ul	1 - 3
<i>Method : Calculated</i>			
Absolute Monocyte Count	: 0.6	x10 ³ cells/ul	0.2-1.0
<i>Method : Calculated</i>			
Absolute Eosinophil Count	: 0.6	x10 ³ cells/ul	0.02-0.5
<i>Method : Calculated</i>			
Absolute Basophil Count	: 0.1	x10 ³ cells/ul	0.02-0.1
<i>Method : Calculated</i>			
R.B.C Count	: 4.96	million/ul	4.5 - 6.5
<i>Method : Coulter Principle</i>			
Haemoglobin	: 10.6	g/dl	13 - 17
<i>Method : Cyanmethemoglobin Photometry</i>			
Haematocrit	: 36.9	%	40-50
<i>Method : Calculated</i>			
MCV	: 74.4	fl	83-99
<i>Method : Coulter Principle</i>			
MCH	: 21.4	pg	27 - 32
<i>Method : Calculated</i>			
MCHC	: 28.7	g/dl	31.5 - 34.5
<i>Method : Calculated</i>			
RDW	: 18.9	%	11.6-14.0
<i>Method : Calculated From RBC Histogram</i>			
Platelet Count	: 244.0	x10 ³ /ul	150 - 450
<i>Method : Coulter Principle</i>			
MPV	: 9.2	fl	7.8-11
<i>Method : Coulter Principle</i>			

Patient Name	: Mr.PUJARI AMBADAS	Bill Date	: 25-11-2023 09:45 AM
Age / Gender	: 59Y(s) 5M(s) 24D(s)/Male	Collected Date	: 25-11-2023 02:16 PM
Lab Ref No/UHID	: PS006931/P00000454228	Received Date	: 25-11-2023 02:16 PM
Lab No/Result No	: 2300229172/465068	Report Date	: 25-11-2023 04:09 PM
Referred By Dr.	: HOSPITAL CASE	Specimen	: EDTA WHOLE BLC
		Processing Loc	: RHC Hinjawadi



RBC Morphology : Microcytosis+
Hypochromia+
Anisocytosis+

WBC Morphology : Eosinophilia
Platelet : Adequate
Advise : IRON/TIBC

*** End Of The Report ***

Verified By
RaviN

Dr.POOJA PATHAK
Associate Consultant

NOTE :

- * Kindly Correlate clinically & discuss if necessary.
- * Results pertain to the specimen submitted.
- * For 'Terms and Conditions of Reporting', kindly visit our website : www.Rubyhall.com

Patient Name : Mr.PUJARI AMBADAS
Age / Gender : 59Y(s) 5M(s) 24D(s)/Male
Lab Ref No/UHID : PS006931/P00000454228
Lab No/Result No : 2300229066-P/465068
Referred By Dr. : HOSPITAL CASE
Bill Date : 25-11-2023 09:45 AM
Collected Date : 25-11-2023 01:11 PM
Received Date : 25-11-2023 02:16 PM
Report Date : 25-11-2023 04:27 PM
Specimen : SERUM
Processing Loc : RHC Hinjawadi



DEPARTMENT OF LABORATORY MEDICINE-BIOCHEMISTRY

Investigation	Result	Units	Biological Reference Interval
PPBS Glucose (Post Prandial) <i>Method : GOD-POD</i>	:90	mg/dL	60-140

*** End Of The Report ***

Verified By
Snehal

Dr.POOJA PATHAK
Associate Consultant

NOTE :

- * Kindly Correlate clinically & discuss if necessary.
- * Results pertain to the specimen submitted.
- * For 'Terms and Conditions of Reporting', kindly visit our website : www.Rubyhall.com

Patient Name : Mr.PUJARI AMBADAS
Age / Gender : 59Y(s) 5M(s) 24D(s)/Male
Lab Ref No/UHID : PS006931/P00000454228
Lab No/Result No : 2300229172/465068
Referred By Dr. : HOSPITAL CASE
Bill Date : 25-11-2023 09:45 AM
Collected Date : 25-11-2023 02:16 PM
Received Date : 25-11-2023 02:16 PM
Report Date : 25-11-2023 05:32 PM
Specimen : EDTA WHOLE BLC
Processing Loc : RHC Hinjawadi



DEPARTMENT OF LABORATORY MEDICINE-HAEMATOLOGY

Investigation	Result	Units	Biological Reference Interval
---------------	--------	-------	-------------------------------

ESR

ESR At 1 Hour : 17 mm/hr 0-20

Method : Modified Westergren Method

INTERPRETATION :

ESR is a screening test to detect presence of systemic disease; however a normal result does not rule out a systemic disease.

ESR is also used to monitor course of disease or response to therapy if initially elevated.

*** End Of The Report ***

Verified By
Snehal

Dr.POOJA PATHAK
Associate Consultant

NOTE :

- * Kindly Correlate clinically & discuss if necessary.
- * Results pertain to the specimen submitted.
- * For 'Terms and Conditions of Reporting', kindly visit our website : www.Rubyhall.com

Patient Name : Mr.PUJARI AMBADAS
Age / Gender : 59Y(s) 5M(s) 24D(s)/Male
Lab Ref No/UHID : PS006931/P00000454228
Lab No/Result No : 2300229066/465068
Referred By Dr. : HOSPITAL CASE
Bill Date : 25-11-2023 09:45 AM
Collected Date : 25-11-2023 02:16 PM
Received Date : 25-11-2023 02:16 PM
Report Date : 25-11-2023 06:13 PM
Specimen : SERUM
Processing Loc : RHC Hinjawadi



DEPARTMENT OF LABORATORY MEDICINE-BIOCHEMISTRY

Investigation	Result	Units	Biological Reference Interval
ELECTROLYTES (Na & K)			
Sodium <i>Method : Potentiometric</i>	: 141	mmol/L	136.0 - 145.0
Potassium <i>Method : Potentiometric</i>	: 4.1	mmol/L	3.5 - 5.1
Chloride <i>Method : Potentiometric</i>	: 101	mmol/L	98.0 - 107.0

*** End Of The Report ***

Verified By
DM4

Dr.POOJA PATHAK
Associate Consultant

NOTE :

- * Kindly Correlate clinically & discuss if necessary.
- * Results pertain to the specimen submitted.
- * For 'Terms and Conditions of Reporting', kindly visit our website : www.Rubyhall.com

Patient Name :	Mr.PUJARI AMBADAS	Bill Date :	25-11-2023 09:45 AM
Age / Gender :	59Y(s) 5M(s) 24D(s)/Male	Collected Date :	25-11-2023 02:16 PM
Lab Ref No/UHID :	PS006931/P00000454228	Received Date :	25-11-2023 02:16 PM
Lab No/Result No :	2300229171/465068	Report Date :	25-11-2023 07:18 PM
Referred By Dr. :	HOSPITAL CASE	Specimen :	URINE
		Processing Loc :	RHC Hinjawadi



DEPARTMENT OF LABORATORY MEDICINE-CLINICAL PATHOLOGY

Investigation	Result	Units	Biological Reference Interval
URINE ROUTINE			
<u>PHYSICAL EXAMINATION</u>			
Colour	: Pale Yellow		
Appearance	: Clear		
<u>CHEMICAL TEST</u>			
Ph	: 6.0		5.0-7.0
Specific Gravity	: 1.015		1.015-1.030
Albumin	: Absent		Abset
Urine Sugar	: Absent	mg/dL	
Ketone Bodies	: Absent		Absent
Bile Pigments	: Absent		Absent
Urobilinogen	: Normal		Normal
Nitrites	: Absent		Absent
Leucocytes Esterase	: Absent		Absent
<u>MICROSCOPIC TEST</u>			
Pus Cells.	: 1-2	/hpf	0 - 5
Red Blood Cells.	: Absent	/hpf	0 - 2
Epithelial Cells.	: 1-2	/hpf	0-5
Bacteria	: Absent	/hpf	Absent
Cast	: Absent		Absent
Yeast Cells	: Absent		Absent
Crystals	: Absent		Absent
Others	: Absent		Absent

*** End Of The Report ***

Verified By
Snehal

Dr.POOJA PATHAK
Associate Consultant

NOTE :

- * Kindly Correlate clinically & discuss if necessary.
- * Results pertain to the specimen submitted.
- * For 'Terms and Conditions of Reporting', kindly visit our website : www.Rubyhall.com

Patient Name : Mr.PUJARI AMBADAS
Age / Gender : 59Y(s) 5M(s) 24D(s)/Male
Lab Ref No/UHID : PS006931/P00000454228
Lab No/Result No : 2300229066/465068
Referred By Dr. : HOSPITAL CASE
Bill Date : 25-11-2023 09:45 AM
Collected Date : 25-11-2023 02:16 PM
Received Date : 25-11-2023 02:16 PM
Report Date : 25-11-2023 04:48 PM
Specimen : SERUM
Processing Loc : RHC Hinjawadi



DEPARTMENT OF LABORATORY MEDICINE-BIOCHEMISTRY

Investigation	Result	Units	Biological Reference Interval
LIPID PROFILE			
Cholesterol <i>Method : Enzymatic</i>	: 197.0	mg/dL	130.0 - 220.0
Triglycerides <i>Method : Enzymatic</i>	: 67	mg/dL	35.0 - 180.0
HDL Cholesterol <i>Method : Enzymatic</i>	: 53	mg/dL	35-65
LDL Cholesterol <i>Method : Calculated</i>	: 130.6	mg/dL	10.0 - 130.0
VLDL Cholesterol <i>Method : Calculated</i>	: 13.4	mg/dL	5.0-36.0
Cholestrol/HDL Ratio <i>Method : Calculated</i>	: 3.72	--	2.0-6.2

*** End Of The Report ***

Verified By
Snehal

Dr.POOJA PATHAK
Associate Consultant

NOTE :

- * Kindly Correlate clinically & discuss if necessary.
- * Results pertain to the specimen submitted.
- * For 'Terms and Conditions of Reporting', kindly visit our website : www.Rubyhall.com

Patient Name : Mr.PUJARI AMBADAS
Age / Gender : 59Y(s) 5M(s) 24D(s)/Male
Lab Ref No/UHID : PS006931/P00000454228
Lab No/Result No : 2300229172/465068
Referred By Dr. : HOSPITAL CASE
Bill Date : 25-11-2023 09:45 AM
Collected Date : 25-11-2023 02:16 PM
Received Date : 25-11-2023 02:16 PM
Report Date : 25-11-2023 09:03 PM
Specimen : EDTA WHOLE BLC
Processing Loc : RHC Hinjawadi



DEPARTMENT OF LABORATORY MEDICINE-BLOOD BANK

Investigation	Result	Units	Biological Reference Interval
---------------	--------	-------	-------------------------------

BLOOD GROUP

Blood Group : A RH POSITIVE

*** End Of The Report ***

Verified By
RaviN

Dr.POOJA PATHAK
Associate Consultant

NOTE :

- * Kindly Correlate clinically & discuss if necessary.
- * Results pertain to the specimen submitted.
- * For 'Terms and Conditions of Reporting', kindly visit our website : www.Rubyhall.com

Patient Name : Mr.PUJARI AMBADAS
Age / Gender : 59Y(s) 5M(s) 24D(s)/Male
Lab Ref No/UHID : PS006931/P00000454228
Lab No/Result No : 2300229173-G/465068
Referred By Dr. : HOSPITAL CASE
Bill Date : 25-11-2023 09:45 AM
Collected Date : 25-11-2023 02:16 PM
Received Date : 25-11-2023 02:16 PM
Report Date : 25-11-2023 08:09 PM
Specimen : WHOLE BLOOD
Processing Loc : RHC Hinjawadi



DEPARTMENT OF LABORATORY MEDICINE-HAEMATOLOGY

Investigation	Result	Units	Biological Reference Interval
---------------	--------	-------	-------------------------------

GLYCOCYLATED HB% (HbA1C)

Glycosylated Haemoglobin : 6.3 % 4-6.5
(HbA1C)

Method : Turbidometric Inhibition
Immunoassay

Prediabetic : 5.7 - 6.4 %
Diabetic : >= 6.5 %
Therapeutic Target : <7.0 %

REFERENCE : ADA 2015 GUIDELINES

*** End Of The Report ***

Verified By
RaviN

Dr.POOJA PATHAK
Associate Consultant

NOTE :

- * Kindly Correlate clinically & discuss if necessary.
- * Results pertain to the specimen submitted.
- * For 'Terms and Conditions of Reporting', kindly visit our website : www.Rubyhall.com



Grant Medical Foundation

Ruby Hall Clinic

Pimple Saudagar

Name: PUJARI AMBADAS .
Age : 059 Years
Gender: M
PID: P00000454228
OPD :

Exam Date : 25-Nov-2023 10:56
Accession: 115995164439
Exam: CHEST X RAY
Physician: HOSPITAL CASE^{AAAA}

Health Check

Radiograph Chest PA View :

Both lung fields normal.

Both costo-phrenic angles are clear.

Cardiac silhouette and aortic knuckle are normal.

Both hilar shadows and the diaphragmatic contours are normal.

Thoracic soft tissues and the rib cage normal.

Impression :

No significant abnormality noted.

DR. YATIN R. VISAVE
CONSULTANT RADIOLOGIST
MBBS, DMRD
Regd. No. 090812

Date: 25-Nov-2023 16:51:36



Name:	PUJARI AMBADAS .	Exam Date :	25-Nov-2023 10:13
Age :	059 Years	Accession:	115953140919
Gender:	M	Exam:	ABDOMEN AND PELVIS
PID:	P00000454228	Physician:	HOSPITAL CASE^^^^
OPD :			

ULTRASOUND OF ABDOMEN AND PELVIS

Liver appears normal in size, shape and echotexture. No focal lesion is seen. No intrahepatic biliary radicle dilatation seen. The portal vein and CBD appear normal.

Gall bladder is well distended with normal wall thickness. No calculus or sludge is seen.
Pancreas appears normal in size and echotexture. No focal lesion is seen.
Spleen appears normal in size and echotexture. No focal lesion is seen.

Both kidneys appear normal in size, shape & echotexture. They show good cortico-medullary differentiation. There is no hydronephrosis, hydroureter or calculus seen on either side.

The urinary bladder is well distended. Wall thickness is normal. No mass lesion or calculus is seen.

Prostate is normal in size, shape and echotexture. No obvious focal lesion is seen on present transabdominal study.

Visualised bowel loops are non-dilated and show normal peristalsis.
There is no ascites or significant lymphadenopathy seen.

IMPRESSION :No significant abnormality noted.

Suggest : Clinical Correlation.

DR. YATIN R. VISAVE
CONSULTANT RADIOLOGIST
MBBS, DMRD
Regd. No. 090812

Date: 25-Nov-2023 14:02:49

NAME: MR. PUJARI AMBADAS AGE: 59Yrs/M DATE: 25/11/2023

MITRAL VALVE: has thin leaflets with normal subvalvar motion.
 No mitral regurgitation .E= 0.78 & A=0.73 m/sec, E/A ratio- 1.07 E/E' ratio-5.02
AORTIC VALVE : has three thin leaflets with normal opening
 No aortic regurgitation.AVPG= 3.54 mmHg
PULMONARY VALVE; NORMAL,PVPG= 4.42 mmHg
LEFT VENTRICLE : is normal , has normal wall thickness, No RWMA at rest .
 Normal LV systolic function. EF - 60%.
LEFT ATRIUM: is normal.
RIGHT ATRIUM & RIGHT VENTRICLE: normal in size. TAPSE = 25 mm.
TRICUSPID VALVE & PULMONARY VALVES : normal.
 Trivial TR, PPG = 24 mmHg. RVS Pressure = 29 mmHg.
 No PH.
 No pericardial effusion.
 M- MODE :

AORTA	LA	LVI DD	LVIDS	IVS	PW	LVEF
30mm	31mm	46mm	26mm	10mm	10mm	60%

IMP : **Normal LV Systolic function. EF-60%.**
 No diastolic dysfunction
 No RWMA at rest
 Normal Valves and Chambers
 IAS & IVS Intact
 No clot / vegetation / thrombus / pericardial effusion.

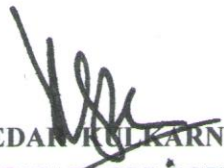
DR. KEDARNATH KULKARNI
DNB(MEDICINE), DNB(CARDIOLOGY)
CONSULTANT INTERVENTIONAL CARDIOLOGIST

MR. PUJARI AMBADAS
 Med Ref: PS006931- Reg: OPS00002564
 Sytm: P000000454228 -
 History:

mmHg
 bpm
 76
 136 ms
 80 ms
 366/ 397 ms
 73/ 54/ 26
 1.63/ 0.60 mV
 2.23 mV

years
 1100
 9-110

Sinus rhythm
 ** normal ECG **

Sex
 Vent. rate
 PR int.
 QRS dur.
 QT/QTc(E) int.
 P/QRST axis
 RV5/SVI amp.
 RV5+SVI amp.

10 mm/mV 25 mm/s Filter: H50 D 35 Hz 10 mm/mV
 10 mm/mV 10 mm/mV

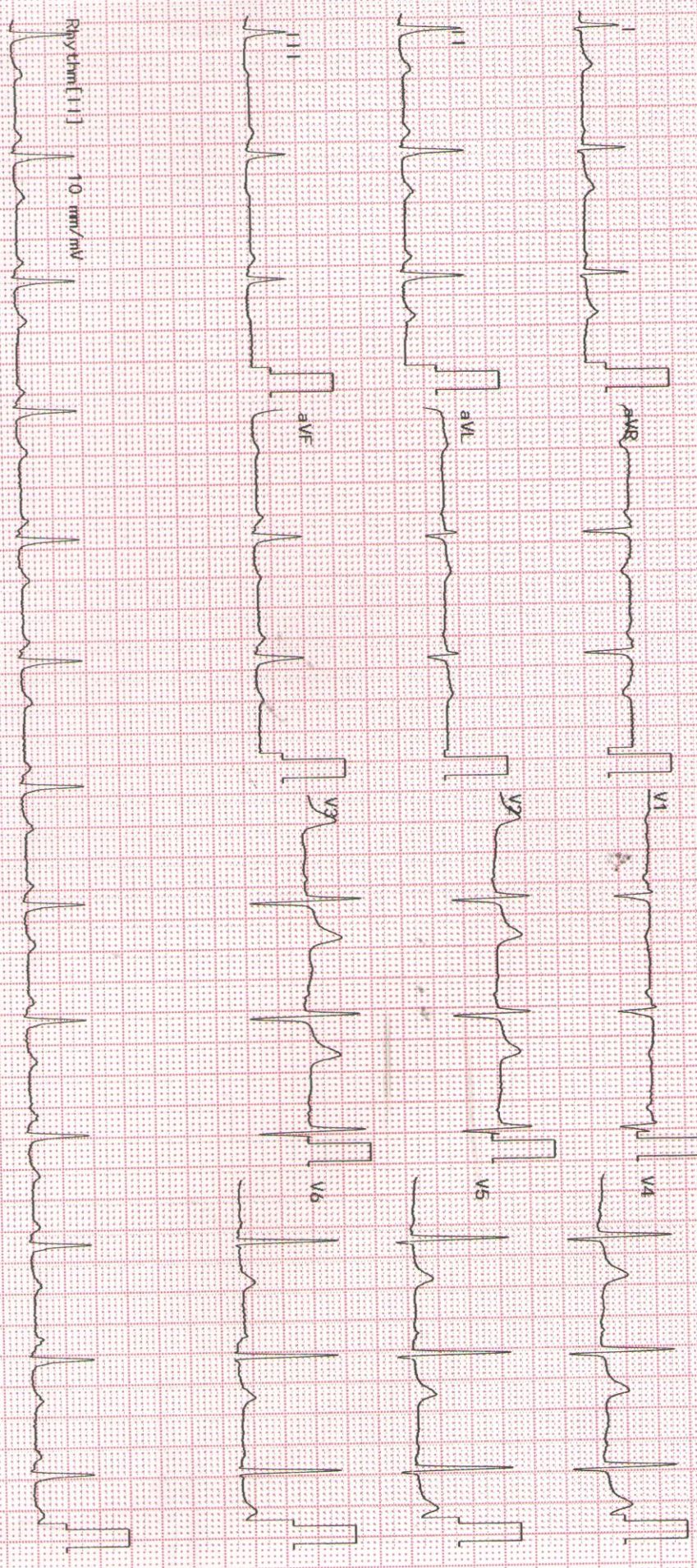

2350K 02-03 04-05 Dept: Exam: RUBY HALL CLINIC HINJEWADI



Grant Medical Foundation

Ruby Hall Clinic

Pimple Saudagar

25/11/20

MV. Amdas Pujari

59/M.

No comorbida H/O

do

RT shoulder pain →

BP = 130/60

P.R - 70/h

ECG was

orthopedician
opinion

&

1) Tab Gemcal D₃ x 30 day
o — o — 1

2) Tab Enzoblam
(501) x 3 day
1 — 5 — 9

2



Grant Medical Foundation
Ruby Hall Clinic
 Hinjawadi

Rajeev Gandhi Infotech Park, MIDC, Phase No. 1, Plot No P-33, Hinjawadi, Pune - 411057.

• Ph: 020 66999999 • Email : hinjawadi@rubyhall.com • 24 hrs Helpline - 8554802253 • Website : www.rubyhall.com

OPHTHALMOLOGY

NAME :

MR. PUJARI AMBADAS



Ref: PS006931- Reg: OPS00002564
 59.5.24/M - NH - 25/11/2023
 P00000454228 -

AGE :

R

L

- 1) Vision
 unaided _____
 c glasses 6/60

6/6.
- 2) Near Vision
 unaided _____
 c glasses NG

NG
- 3) Binocular Vision Normal.
- 4) Colour Vision Normal.
- 5) Tension _____
- 6) Anterior Segment WNL WNL
- 7) Pupils RCR RCR
- 8) Lens Clear Clear
- 9) Media & Fundus _____

10) Remarks R.F vision Not improve

Date :

 (Signature)



Grant Medical Foundation

Ruby Hall Clinic

Pimple Saudagar

28/11/2023

Mr. Ambedkar Pujare.

Rx.

Clinsodent denture cleanser powder

————— (1)

————— x

Dr. Aniket

Dr. Aniket Malabadi
B.D.S; M.D.S. (Dentist)
Ruby Hall Clinic
Pimple Saudagar
Mob: 9980283499
www.aniket32.com

1st Floor, Vision Galleria Shopping Complex, S. No. 127,128, Shivar Garden Road, Pimple Saudagar, Aundh Annex, Pune - 411 027.

• Ph: 020 27201616 - 020 27201717 • Email : pimplesaudagar@rubyhall.com • Website : www.rubyhall.com, www.hinjawadi.rubyhall.com



Grant Medical Foundation

Ruby Hall Clinic

Pimple Saudagar

25/11/2023

Mr. Ambadas Pajari

DE ->

- * Completely edentulous maxillary & mandibular arch
- * Existing denture wears since 3-4 years

Adv. -

Following.

Dr. Aniket

Dr. Aniket Malabadi
B.D.S; M.D.S. (Dentist)
Ruby Hall Clinic
Pimple Saudagar
Mob: 9980283499
www.aniket32.com