



Park Hospital

GROUP SUPER SPECIALITY HOSPITAL

ophtho



MR SUMIT RASAN

11/4/24

47y/M

Routine eye checkup

Vitals :

Chief Complaints :

BP 130/80 mmHg

HR 79 bpm

Pulse - 79 bpm

SpO₂ - 96%

Ht - 170 cm

H/O Present Illness :

UV $\left\{ \begin{array}{l} \rightarrow 6/6 \\ \rightarrow \text{glasses} \\ \rightarrow 6/6 \end{array} \right.$

NCT $\left\{ \begin{array}{l} \rightarrow 20 \\ \rightarrow 20 \end{array} \right.$

Past History :

MU $\left\{ \begin{array}{l} \rightarrow MB \\ \rightarrow \text{glasses} \\ \rightarrow MC \end{array} \right.$

Investigation :

Drug Allergies : (if any)

Treatment :

Colour vision - Normal (BE)

Fundus - Normal (BE)

Gurgaon

Q Block South City 11, Sohna Road, Main Sector-47, Gurgaon, Haryana Ph.: 0124-4900000 Fax : 0124-2218733
E-mail : parkmedicenters@gmail.com

● West Delhi ● South Delhi ● Faridabad ● Panipat ● Karnal

the health care providers

the health care providers



11/9/29

DERMATOLOGY

Mr Sumit

Age 47 Y/M

Vitals :

Chief Complaints :

H/O Present Illness :

Adv.
→ No complaints /
lesion
pertaining to skin

Past History :

~~HTN~~ HTN.

Investigation :

Drug Allergies : (if any)

N/K

→ EXCELA MAX
LOTION

Treatment :

(MA) 8am - 12pm -

= Ryv. SOB
✓



ENT

Routine ENT check up.

~~R. Tab.~~ Ear
Nose
throat

Vitals :

Chief Complaints :

H/O Present Illness :

Past History :

Investigation :

Drug Allergies : (if any)

Treatment :



Dental

Routine health checkup

Vitals :

Chief Complaints :

H/O Present Illness :

O/E :- Carious wt 2P

Plaque ++ Calculus ++

Past History :

Adv.

Restoration wt 2P

Investigation :

Drug Allergies : (if any)

Scaling & Polishing.

Treatment :

[Signature]



Park
GROUP SUF



Vitals :

Cheif Complaint:

H/O Present Illn:

Past History :

Investigation :

Drug Allergies :

Treatment :

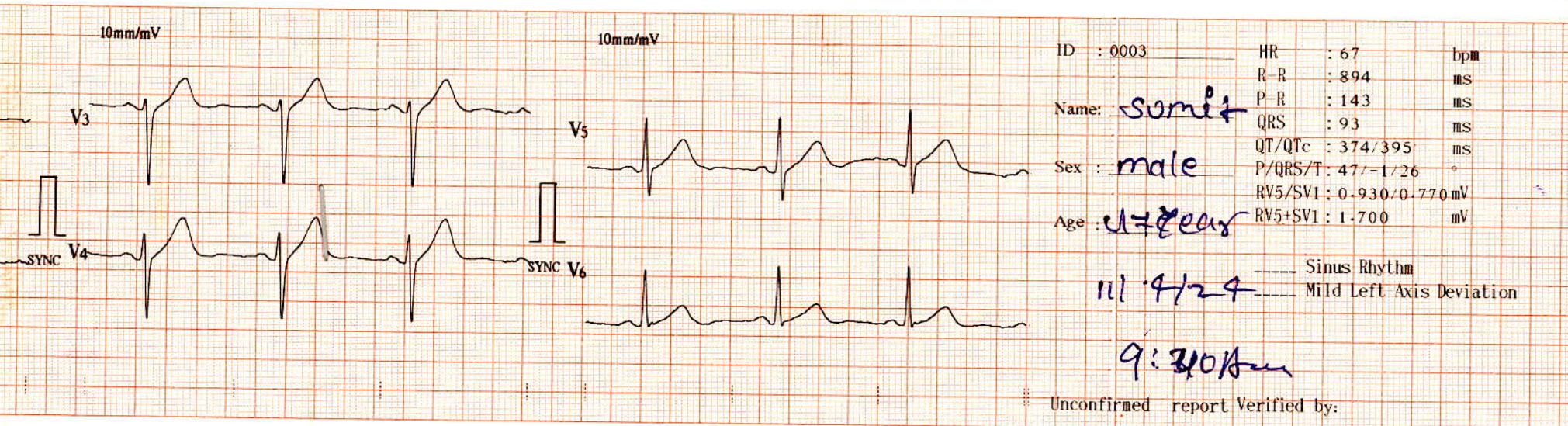

Gurgaon

Q Block South City II, Sohna Road, Main Sector-47, Gurgaon, Haryana Ph.: 0124-49000000 Fax : 0124-2218733
E-mail : parkmedicenters@gmail.com

● West Delhi ● South Delhi ● Faridabad ● Panipat ● Karnal

the health care providers

the health care providers

ECG-1203 V2-000(RTOS:V0-000/AMP:V1-001) 2016-00-00 00:00

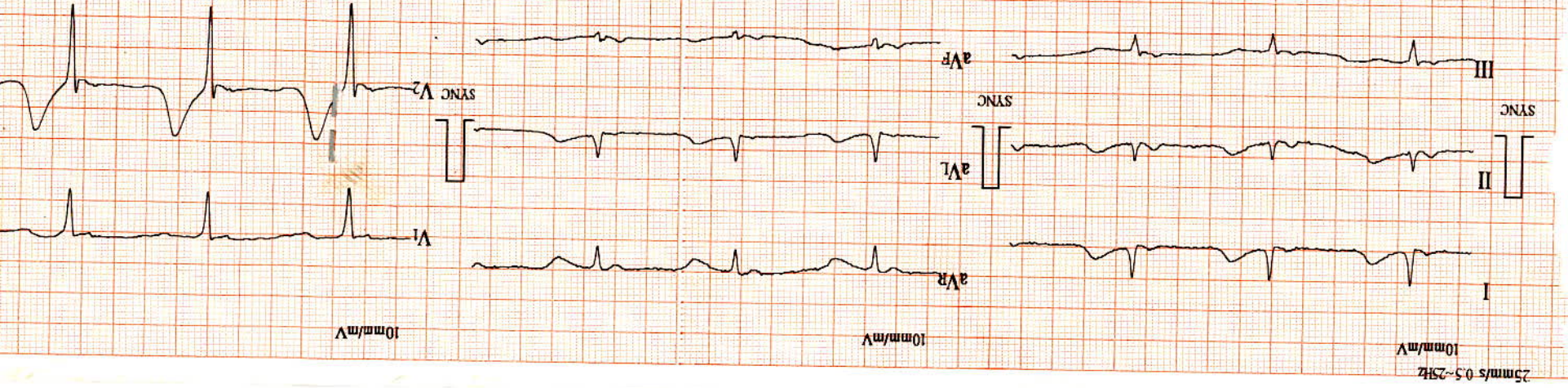



DEPARTMENT OF BIOCHEMISTRY

Patient Name : Mr. SUMIT RANJAN
MR No : 698398
Age/Sex : 47 Years / Male
Type : OPD
TPA/Corporate : MEDIWHEEL PVT LTD

Bill Date : 11/04/2024
Reporting Date : 11/04/2024
Sample ID : 271032
Bill/Req. No. : 25280392
Ref Doctor : Dr.RMO

Test	Result	Bio. Ref. Interval	Units	Method
BLOOD SUGAR FASTING				
PLASMA GLUCOSE FASTING	91.6	60 - 110	mg/dl	GOD TRINDERS

***** END OF THE REPORT *****



Sample no.

Jay
Dr. JAY PRAKASH SINGH
MBBS, MD (PATHOLOGY)

Dr.ISHA RASTOGI
MD, MBBS MICROBIOLOGY
CONSULTANT CLINICAL MICROBIOLOGIST

USER NM GAURAV



(This is only professional opinion and not the diagnosis, please correlate clinically)
Q Block, South City -II, Sohna Road, Sector-47, Gurgaon, Haryana

Ph.: 0124-4900000 (100 Lines), Toll Free No. : 1800-102-6767, Mob.: 62 62 82 82 35, Email: customercare@parkhospital.in

PARK GROUP OF HOSPITALS : West Delhi - Gurugram - Faridabad - Sonipat - Panipat - Karnal - Ambala - Patiala - Behror - Jaipur



DEPARTMENT OF PATHOLOGY

Patient Name : Mr. SUMIT RANJAN
MR No : 698398
Age/Sex : 47 Years / Male
Type : OPD
TPA/Corporate : MEDIWHEEL PVT LTD

Bill Date : 11/04/2024
Reporting Date : 12/04/2024
Sample ID : 271422
Bill/Req. No. : 25280392
Ref Doctor : Dr.RMO

Test	Result	Bio. Ref. Interval	Units	Method
STOOL ROUTINE AND MICROSCOPY				
STOOL ROUTINE AND MICROSCOPY				
COLOUR	Yellowish	Pale Yellow		Manual Method
CONSISTENCY	Liquid	Formed		Manual
OCCULT BLOOD	NIL	NIL		Guaiac test
MUCUS	NIL	NIL		Microscopic
PUS CELL	1-2	0-5	cells/hpf	Microscopic
RBCS	NIL	NIL		
CYSTS	NIL	NIL		Microscopic
OVA	NIL	Nil		Microscopic
FAT GLOBULE	NIL	Nil		Microscopic
PARASITES	NIL	Nil		Microscopic
YEAST CELL STOOL	Absent		Present/Absent	Microscopy

***** END OF THE REPORT *****



Sample no.

Jay
Dr. JAY PRAKASH SINGH
MBBS, MD (PATHOLOGY)

Dr. ISHA RASTOGI
MD, MBBS MICROBIOLOGY
CONSULTANT CLINICAL MICROBIOLOGIST

USER NM RAVINDRA



MC-4830

(This is only professional opinion and not the diagnosis, please correlate clinically)
Q Block, South City -II, Sohna Road, Sector-47, Gurgaon, Haryana

Ph.: 0124-4900000 (100 Lines), Toll Free No. : 1800-102-6767, Mob.: 62 62 82 82 35, Email: customercare@parkhospital.in

PARK GROUP OF HOSPITALS : West Delhi - Gurugram - Faridabad - Sonapat - Panipat - Karnal - Ambala - Patiala - Behror - Jaipur



DEPARTMENT OF BIOCHEMISTRY

Patient Name : Mr. SUMIT RANJAN
MR No : 698398
Age/Sex : 47 Years / Male
Type : OPD
TPA/Corporate : MEDIWHEEL PVT LTD

Bill Date : 11/04/2024
Reporting Date : 11/04/2024
Sample ID : 271032
Bill/Req. No. : 25280392
Ref Doctor : Dr.RMO

Test	Result	Bio. Ref. Interval	Units	Method
BLOOD SUGAR 2 HR. PP				
BLOOD SUGAR P.P.	107	80 - 150	mg/dl	

***** END OF THE REPORT *****



Sample no.

pay
Dr. JAY PRAKASH SINGH
MBBS, MD (PATHOLOGY)

Dr. ISHA RASTOGI
MD, MBBS MICROBIOLOGY
CONSULTANT CLINICAL MICROBIOLOGIST



MC - 4830

USER NM SONU

(This is only professional opinion and not the diagnosis, please correlate clinically)
Q Block, South City -II, Sohna Road, Sector-47, Gurgaon, Haryana

Ph.: 0124-4900000 (100 Lines), Toll Free No. : 1800-102-6767, Mob.: 62 62 82 82 35, Email: customercare@parkhospital.in

PARK GROUP OF HOSPITALS : West Delhi - Gurugram - Faridabad - Sonapat - Panipat - Karnal - Ambala - Patiala - Behror - Jaipur



DEPARTMENT OF PATHOLOGY

Patient Name : Mr. SUMIT RANJAN
MR No : 698398
Age/Sex : 47 Years / Male
Type : OPD
TPA/Corporate : MEDIWHEEL PVT LTD

Bill Date : 11/04/2024
Reporting Date : 11/04/2024
Sample ID : 271032
Bill/Req. No. : 25280392
Ref Doctor : Dr.RMO

Test	Result	Bio. Ref. Interval	Units	Method
------	--------	--------------------	-------	--------

URINE ROUTINE AND MICROSCOPY

PHYSICAL CHARACTERISTICS

QUANTITY	40ml	5 - 100	ml	
COLOUR	Pale Yellow	Pale Yellow		Manual Method
TURBIDITY	Clear	clear		
SPECIFIC GRAVITY	1.020	1.000-1.030		urinometer
PH - URINE	7.0	5.0 - 9.0		PH PAPER

CHEMICAL EXAMINATION-1

UROBILINOGEN	Negative	NIL		Ehrlich
URINE PROTEIN	Absent	NIL	mg/dl	Protein error indicator
BLOOD	NIL	NIL		
URINE BILIRUBIN	NIL	NIL		
GLUCOSE	NIL	NIL	mg/dL	GOD-POD/Benedicts
URINE KETONE	NIL	NIL		SOD.

MICRO.EXAMINATION

PUS CELL	2-4	0-5	cells/hpf	Microscopic
RED BLOOD CELLS	Nil	0-2	cells/hpf	
EPITHELIAL CELLS	1-3	0-5	cells/hpf	
CASTS	NIL	NIL	/lpf	
CRYSTALS	NIL	NIL	/Lpf	
OTHER	NIL			
AMORPHOUS URINE	Absent			MicroScopy

***** END OF THE REPORT *****



Sample no.

pan
Dr. JAY PRAKASH SINGH
 MBBS, MD (PATHOLOGY)

Dr. ISHA RASTOGI
 MD, MBBS MICROBIOLOGY
 CONSULTANT CLINICAL MICROBIOLOGIST

USER NM RAVINDRA



MC - 4830

(This is only professional opinion and not the diagnosis, please correlate clinically)
 Q Block, South City -II, Sohna Road, Sector-47, Gurgaon, Haryana

Ph.: 0124-4900000 (100 Lines), Toll Free No. : 1800-102-6767, Mob.: 62 62 82 82 35, Email: customercare@parkhospital.in

PARK GROUP OF HOSPITALS : West Delhi - Gurugram - Faridabad - Sonipat - Panipat - Karnal - Ambala - Patiala - Behror - Jaipur

the **health** care providers

the **health** care providers



DEPARTMENT OF HAEMATOLOGY

Patient Name : Mr. SUMIT RANJAN

MR No : 698398

Age/Sex : 47 Years / Male

Type : OPD

TPA/Corporate : MEDIWHEEL PVT LTD

Bill Date : 11/04/2024

Reporting Date : 12/04/2024

Sample ID : 271253

Bill/Req. No. : 25280392

Ref Doctor : Dr.RMO

Test	Result	Bio. Ref. Interval	Units	Method
BLOOD GROUPING AND RH FACTOR				
BLOOD GROUP	" B " RH POSITIVE			ABO/Rh (D) SLIDE

***** END OF THE REPORT *****



Sample no.

Jay
Dr. JAY PRAKASH SINGH
MBBS, MD (PATHOLOGY)

Dr. ISHA RASTOGI
MD, MBBS MICROBIOLOGY
CONSULTANT CLINICAL MICROBIOLOGIST

USER NM GAURAV



MC - 4830

(This is only professional opinion and not the diagnosis, please correlate clinically)
Q Block, South City -II, Sohna Road, Sector-47, Gurgaon, Haryana

Ph.: 0124-4900000 (100 Lines), Toll Free No. : 1800-102-6767, Mob.: 62 62 82 82 35, Email: customercare@parkhospital.in

PARK GROUP OF HOSPITALS : West Delhi - Gurugram - Faridabad - Sonapat - Panipat - Karnal - Ambala - Patiala - Behror - Jaipur

the **health** care providers

the **health** care providers



DEPARTMENT OF HAEMATOLOGY

Patient Name : Mr. SUMIT RANJAN
MR No : 698398
Age/Sex : 47 Years / Male
Type : OPD
TPA/Corporate : MEDIWHEEL PVT LTD

Bill Date : 11/04/2024
Reporting Date : 11/04/2024
Sample ID : 271032
Bill/Req. No. : 25280392
Ref Doctor : Dr.RMO

Test	Result	Bio. Ref. Interval	Units	Method
CBC				
HAEMOGLOBIN	13.8	12 - 16	gm/dL	COLORIMETRY
TOTAL LEUCOCYTE COUNT	6340	4000-11000	/ μ L	LASER FLOW
DIFFERENTIAL COUNT				
NEUTROPHILS	50	40.0 - 70.0	%	FLOW CYTOMETRY
LYMPHOCYTES	40	20.0 - 40.0	%	FLOW CYTOMETRY
MONOCYTES	08	3.0 - 8.0	%	FLOW CYTOMETRY
EOSINOPHILS	02	0.5 - 5.0	%	FLOW CYTOMETRY
BASOPHILS	00	0.0 - 2.0	%	FLOW CYTOMETRY
RED BLOOD CELL COUNT	4.29	3.5 - 5.5	millions/ μ L	ELECTRICAL
PACKED CELL VOLUME	41.3	35.0 - 50.0	%	ELECTRICAL
MEAN CORPUSCULAR VOLUME	96.2	83 - 101	fL	ELECTRICAL
MEAN CORPUSCULAR HAEMOGLOBIN	32.2	<i>H</i> 27 - 31	Picogrames	CALCULATED
MEAN CORPUSCULAR HB CONC	33.4	33 - 37	g/dl	CALCULATED
PLATELET COUNT	208	150 - 450	thou/ μ L	ELECTRICAL
RDW	12.3	11.6 - 14.5	%	CALCULATED
SAMPLE TYPE FOR C.B.C	Whole Blood EDTA			

***** END OF THE REPORT *****



Sample no.

Dr. JAY PRAKASH SINGH
MBBS, MD (PATHOLOGY)

Dr. ISHA RASTOGI
MD, MBBS MICROBIOLOGY
CONSULTANT CLINICAL MICROBIOLOGIST



MC - 4830

USER NM AMIT1

(This is only professional opinion and not the diagnosis, please correlate clinically)
Q Block, South City -II, Sohna Road, Sector-47, Gurgaon, Haryana

Ph.: 0124-4900000 (100 Lines), Toll Free No. : 1800-102-6767, Mob.: 62 62 82 82 35, Email: customercare@parkhospital.in

PARK GROUP OF HOSPITALS : West Delhi - Gurugram - Faridabad - Sonapat - Panipat - Karnal - Ambala - Patiala - Behror - Jaipur

the **health** care providers

the **health** care providers



DEPARTMENT OF MICROBIOLOGY

Patient Name : Mr. SUMIT RANJAN
MR No : 698398
Age/Sex : 47 Years / Male
Type : OPD
TPA/Corporate : MEDIWHEEL PVT LTD

Bill Date : 11/04/2024
Reporting Date : 13/04/2024
Sample ID : 271032
Bill/Req. No. : 25280392
Ref Doctor : Dr.RMO

Test	Result	Bio. Ref. Interval	Units	Method
------	--------	--------------------	-------	--------

URINE C/S

NAME OF SPECIMEN	Urine (Uncentrifuged)			
ORGANISM IDENTIFIED	NO ORGANISM GROWN IN CULTURE AFTER 48 HRS OF INCUBATION AT 37 C DEGREE.			Aerobic culture

Method : .

Note : URINE CULTURE :

Presence of >105 cfu/ml (100000) in midstream urine sample is considered clinically significant. However in symptomatic, immune-compromised or diabetic patients & patients with indwelling catheters, even a smaller count of bacteria may signify infection (100-10000cfu/ml). Kindly correlate clinically

***** END OF THE REPORT *****



Sample no.

Dr. JAY PRAKASH SINGH
MBBS, MD (PATHOLOGY)

Dr.ISHA RASTOGI
MD, MBBS MICROBIOLOGY
CONSULTANT CLINICAL MICROBIOLOGIST



MC - 4830

USER NM ADITYA

(This is only professional opinion and not the diagnosis, please correlate clinically)
Q Block, South City -II, Sohna Road, Sector-47, Gurgaon, Haryana

Ph.: 0124-4900000 (100 Lines), Toll Free No. : 1800-102-6767, Mob.: 62 62 82 82 35, Email: customercare@parkhospital.in

PARK GROUP OF HOSPITALS : West Delhi - Gurugram - Faridabad - Sonipat - Panipat - Karnal - Ambala - Patiala - Behror - Jaipur



DEPARTMENT OF IMMUNOLOGY

Patient Name : Mr. SUMIT RANJAN
MR No : 698398
Age/Sex : 47 Years / Male
Type : OPD
TPA/Corporate : MEDIWHEEL PVT LTD

Bill Date : 11/04/2024
Reporting Date : 11/04/2024
Sample ID : 271032
Bill/Req. No. : 25280392
Ref Doctor : Dr.RMO

Test	Result	Bio. Ref. Interval	Units	Method
------	--------	--------------------	-------	--------

THYROID PROFILE

TRI-IODOTHYRONINE (T3)	1.17	0.60 - 1.81	ng/ml	Chemiluminescence
THYROXINE (T4)	8.7	5.01 - 12.45	µg/dL	Chemiluminescence
THYROID STIMULATING HORMONE	2.51	0.5-5.50 ,	µIU/ml	
SPECIMEN TYPE	SERUM			

Method : chemiluminescent immunoassay

Note : Clinical Significance:

Thyroid function tests (TFTs) is a collective term for blood tests used to check the function of the thyroid. TFTs may be requested if a patient is thought to suffer from hyperthyroidism (overactive thyroid) or hypothyroidism (underactive thyroid), or to monitor the effectiveness of either thyroid-suppression or hormone replacement therapy. It is also requested routinely in conditions linked to thyroid disease, such as atrial fibrillation and anxiety disorder. A TFT panel typically includes thyroid hormones such as thyroid-stimulating hormone (TSH, thyrotropin) and thyroxine (T4), and triiodothyronine (T3) depending on local laboratory policy.

Note: Please correlate with clinical condition

***** END OF THE REPORT *****



Sample no.

Jay
Dr. JAY PRAKASH SINGH
MBBS, MD (PATHOLOGY)

Dr. ISHA RASTOGI
MD, MBBS MICROBIOLOGY
CONSULTANT CLINICAL MICROBIOLOGIST



MC - 4830

USER NM DINESH

(This is only professional opinion and not the diagnosis, please correlate clinically)
Q Block, South City -II, Sohna Road, Sector-47, Gurgaon, Haryana

Ph.: 0124-4900000 (100 Lines), Toll Free No. : 1800-102-6767, Mob.: 62 62 82 82 35, Email: customercare@parkhospital.in

PARK GROUP OF HOSPITALS : West Delhi - Gurugram - Faridabad - Sonipat - Panipat - Karnal - Ambala - Patiala - Behror - Jaipur

the **health** care providers

the **health** care providers



DEPARTMENT OF BIOCHEMISTRY

Patient Name : Mr. SUMIT RANJAN

MR No : 698398

Age/Sex : 47 Years / Male

Type : OPD

TPA/Corporate : MEDIWHEEL PVT LTD

Bill Date : 11/04/2024

Reporting Date : 11/04/2024

Sample ID : 271032

Bill/Req. No. : 25280392

Ref Doctor : Dr.RMO

Test	Result	Bio. Ref. Interval	Units	Method
------	--------	--------------------	-------	--------

LFT (LIVER FUNCTION TEST)

LFT

TOTAL BILIRUBIN	0.57	0 - 1.2	mg/dL	DIAZO
DIRECT BILIRUBIN	0.28	0 - 0.4	mg/dL	DIAZO
INDIRECT BILIRUBIN	0.29	0.10 - 0.6	mg/dL	CALCULATED
SGOT (AST)	30.4	0 - 45	U/L	IFCC WITHOUT
SGPT (ALT)	50.7	<i>H</i> 0 - 45	U/L	IFCC WITHOUT
ALKALINE PHOSPHATASE	74.7	30 - 170	IU/L	MODIFIED IFCC
TOTAL PROTEINS	7.0	6.4 - 8.0	g/dL	BIURET
ALBUMIN	3.8	3.3 - 5.5	g/dL	BCG DYE
GLOBULIN	3.2	2.3 - 4.5	g/dL	CALCULATED
A/G RATIO	1.19	1.1 - 2.2		CALCULATED

SAMPLE TYPE: SERUM

***** END OF THE REPORT *****



Sample no.

Copy
Dr. JAY PRAKASH SINGH
MBBS, MD (PATHOLOGY)

Dr. ISHA RASTOGI
MD, MBBS MICROBIOLOGY
CONSULTANT CLINICAL MICROBIOLOGIST

USER NM GAURAV



MC - 4830

(This is only professional opinion and not the diagnosis, please correlate clinically)
Q Block, South City -II, Sohna Road, Sector-47, Gurgaon, Haryana

Ph.: 0124-4900000 (100 Lines), Toll Free No. : 1800-102-6767, Mob.: 62 62 82 82 35, Email: customercare@parkhospital.in

PARK GROUP OF HOSPITALS : West Delhi - Gurugram - Faridabad - Sonapat - Panipat - Karnal - Ambala - Patiala - Behror - Jaipur

the health care providers

the health care providers



DEPARTMENT OF BIOCHEMISTRY

Patient Name : Mr. SUMIT RANJAN
MR No : 698398
Age/Sex : 47 Years / Male
Type : OPD
TPA/Corporate : MEDIWHEEL PVT LTD

Bill Date : 11/04/2024
Reporting Date : 11/04/2024
Sample ID : 271032
Bill/Req. No. : 25280392
Ref Doctor : Dr.RMO

Test	Result	Bio. Ref. Interval	Units	Method
KFT (RENAL PROFILE)				
KFT				
SERUM UREA	13.4	10 - 45	mg/dL	
SERUM CREATININE	0.8	0.4 - 1.4	mg/dL	MODIFIED JAFFES
SERUM URIC ACID	5.8	2.5 - 7.0	mg/dL	URICASE
SERUM SODIUM	135	135 - 150	mmol/L	ISE
SERUM POTASSIUM	3.2	L 3.5 - 5.5	mmol/L	ISE
SERUM CALCIUM	8.6	8.5 - 10.5	mg/dL	ARSENazo III
SERUM PHOSPHORUS	3.3	2.5 - 4.5	mg/dL	AMMONIUM
SAMPLE TYPE:	SERUM			

***** END OF THE REPORT *****



Sample no.

pay
Dr. JAY PRAKASH SINGH
MBBS, MD (PATHOLOGY)

Dr. ISHA RASTOGI
MD, MBBS MICROBIOLOGY
CONSULTANT CLINICAL MICROBIOLOGIST



USER NM GAURAV

(This is only professional opinion and not the diagnosis, please correlate clinically)
Q Block, South City -II, Sohna Road, Sector-47, Gurgaon, Haryana

Ph.: 0124-4900000 (100 Lines), Toll Free No. : 1800-102-6767, Mob.: 62 62 82 82 35, Email: customercare@parkhospital.in

PARK GROUP OF HOSPITALS : West Delhi - Gurugram - Faridabad - Sonipat - Panipat - Karnal - Ambala - Patiala - Behror - Jaipur



DEPARTMENT OF BIOCHEMISTRY

Patient Name : Mr. SUMIT RANJAN
MR No : 698398
Age/Sex : 47 Years / Male
Type : OPD
TPA/Corporate : MEDIWHEEL PVT LTD

Bill Date : 11/04/2024
Reporting Date : 11/04/2024
Sample ID : 271032
Bill/Req. No. : 25280392
Ref Doctor : Dr.RMO

Test	Result	Bio. Ref. Interval	Units	Method
------	--------	--------------------	-------	--------

LIPID PROFILE

LIPID PROFILE

Test	Result	Bio. Ref. Interval	Units	Method
TOTAL CHOLESTEROL	159.8	0 - 250	mg/dL	CHOD -Trinder
SERUM TRIGLYCERIDES	190.6	<i>H</i> 60 - 165	mg/dl	GPO-TRINDER
HDL-CHOLESTEROL	43.4	30 - 70	mg/dl	DIRECT
VLDL CHOLESTEROL	38.12	<i>H</i> 6 - 32	mg/dL	calculated
LDL	78.28	50 - 135	mg/dl	calculated
LDL CHOLESTEROL/HDL RATIO	1.8	1.0 - 3.0	mg/dL	calculated
TOTAL CHOLESTEROL/HDL RATIO	3.68	2.0 - 5.0	mg/dl	calculated

SAMPLE TYPE: SERUM

Note : ATP III Guidelines At-A-Glance Quick Desk Reference

Step 1 - Determine lipoprotein levels obtain complete lipoprotein profile after 9- to 12-hour fast.

ATP III Classification of LDL, Total, and HDL Cholesterol (mg/dL):-

LDL Cholesterol Primary Target of Therapy
 <100 Optimal
 130-159 Borderline high
 >190 Very high.

Total Cholesterol

<200 Desirable
 200-239 Borderline high
 >240 High

HDL Cholesterol

<40 Low
 >60 High

***** END OF THE REPORT *****



Sample no.

Jay
Dr. JAY PRAKASH SINGH
 MBBS, MD (PATHOLOGY)

Dr. ISHA RASTOGI
 MD, MBBS MICROBIOLOGY
 CONSULTANT CLINICAL MICROBIOLOGIST



MC - 4830

USER NM GAURAV

(This is only professional opinion and not the diagnosis, please correlate clinically)
 Q Block, South City -II, Sohna Road, Sector-47, Gurgaon, Haryana

Ph.: 0124-4900000 (100 Lines), Toll Free No. : 1800-102-6767, Mob.: 62 62 82 82 35, Email: customercare@parkhospital.in

PARK GROUP OF HOSPITALS : West Delhi - Gurugram - Faridabad - Sonipat - Panipat - Karnal - Ambala - Patiala - Behror - Jaipur

the **health** care providers

the **health** care providers



DEPARTMENT OF HAEMATOLOGY

Patient Name : Mr. SUMIT RANJAN
MR No : 698398
Age/Sex : 47 Years / Male
Type : OPD
TPA/Corporate : MEDIWHEEL PVT LTD

Bill Date : 11/04/2024
Reporting Date : 13/04/2024
Sample ID : 271032
Bill/Req. No. : 25280392
Ref Doctor : Dr.RMO

Test	Result	Bio. Ref. Interval	Units	Method
ESR (WESTERGREN)				

E.S.R .1ST HRS.	20	0 - 20	mm/Hr.	Westergren
-----------------	----	--------	--------	------------

Method : (Capillary photometry)

- Note** :
1. C-Reactive Protein (CRP) is the recommended test in acute inflammatory conditions.
 2. Test conducted on EDTA whole blood at 37C.
 3. ESR readings are auto- corrected with respect to Hematocrit (PCV) values.

***** END OF THE REPORT *****



Sample no.

Pay
Dr. JAY PRAKASH SINGH
MBBS, MD (PATHOLOGY)

Dr.ISHA RASTOGI
MD, MBBS MICROBIOLOGY
CONSULTANT CLINICAL MICROBIOLOGIST

USER NM DEEPAK038



(This is only professional opinion and not the diagnosis, please correlate clinically)
Q Block, South City -II, Sohna Road, Sector-47, Gurgaon, Haryana

Ph.: 0124-4900000 (100 Lines), Toll Free No. : 1800-102-6767, Mob.: 62 62 82 82 35, Email: customercare@parkhospital.in

PARK GROUP OF HOSPITALS : West Delhi - Gurugram - Faridabad - Sonapat - Panipat - Karnal - Ambala - Patiala - Behror - Jaipur

the **health** care providers

the **health** care providers



DEPARTMENT OF RADIOLOGY

Patient Name	Mr SUMIT RANJAN	Billed Date	: 11/04/2024
Reg No	698398	Reported Date	: 11/04/2024
Age/Sex	47 Years / Male	Req. No.	: 25280392
Type	OPD	Consultant Doctor	: Dr. RMO

X-RAY CHEST AP/PA

Bilateral lungs appears normal.

No focal lung lesion seen.

No evidence of free fluid is seen.

Both hila are normal in size, have equal density and bear normal relationship.

The heart and trachea are central in position and no mediastinal abnormality is visible.

The cardiac size is normal for patient age and view.

The domes of the diaphragms are normal in position, and show smooth outline.

To be correlated clinically

Dr. ANSHU K. SHARMA
MBBS, MD
CONSULTANT RADIOLOGIST

Dr. MANJEET SEHRAWAT
MBBS, MD, PDCC
CONSULTANT RADIOLOGIST

ALISHA KHAN
MEDICAL TRANSCRIPTIONIST

Dr. NEENA SIKKA
MBBS, DNB
CONSULTANT RADIOLOGIST

RAJNISH SHARMA
MEDICAL
TRANSCRIPTIONIST



(This is only professional opinion and not the diagnosis, please correlate clinically)
Q Block, South City -II, Sohna Road, Sector-47, Gurgaon, Haryana

Ph.: 0124-4900000 (100 Lines), Toll Free No. : 1800-102-6767, Mob.: 62 62 82 82 35, Email: customer.care@parkhospital.in

PARK GROUP OF HOSPITALS : West Delhi - Gurugram - Faridabad - Sonapat - Panipat - Karnal - Ambala - Patiala - Behror - Jaipur



DEPARTMENT OF RADIOLOGY

Patient Name	Mr SUMIT RANJAN	Billed Date	: 11/04/2024
Reg No	698398	Reported Date	: 11/04/2024
Age/Sex	47 Years / Male	Req. No.	: 25280392
Type	OPD	Consultant Doctor	: Dr. RMO

USG WHOLE ABDOMEN

The Real time, B mode, gray scale sonography of the abdominal organs was performed.

LIVER : The liver is normal in size 12.9cm shape and echotexture. No evidence of any focal lesion. IHBR is not dilated.

GALL BLADDER :The gall bladder is well distended. No evidence any calculus or mass seen.No evidence of pericholecystic fluid is seen.

BILE DUCT :The common bile duct is normal in caliber. No evidence of calculus is noted in common bile duct.

SPLEEN :The spleen is normal in size 8.4cm and shape.Its echotexture is homogeneous.No evidence of focal lesion is noted.

PANCREAS :The pancreas is normal in size, shape, contours and echotexture.No evidence of solid or cystic mass lesion is noted.MPD is not dilated. No evidence of peripancreatic collection.

KIDNEYS :RK: 10.8x6.3 cm. LK: 10.4x5.6 cm.

The bilateral kidneys are normal in size and echotexture. Cortico-medullary differentiation is maintained.There is no evidence of obvious calculus or hydronephrosis.

URINARY BLADDER :The urinary bladder is partially distended. **with mild irregular thickened bladder wall**. No evidence of calculus is seen. No evidence of mass or diverticulum is noted.

The prevoid volume is 196 ccs.

The post void volume is 38ccs.

There is no significant residual urine.

PROSTATE: Prostate is enlarged in size, 47cc.

No evidence of ascites or interbowel free fluid is seen.

No evidence of obvious retroperitoneal or mesentric lymphadenopathy is seen.

Bowel loop distended with gas.

IMPRESSION- Prostatomegaly with mild changes of cystitis

Dr. Anshu Sekhri  Dr. NEENA SIKKA RAJNISH SHARMA
MBBS,MD MBBS MD PDCC MEDICAL TRANSCRIPTIONIST MBBS,DNB MEDICAL
CONSULTANT RADIOLOGIST CONSULTANT RADIOLOGIST CONSULTANT RADIOLOGIST TRANSCRIPTIONIST
MC - 4830

(This is only professional opinion and not the diagnosis, please correlate clinically)

Q Block, South City -II, Sohna Road, Sector-47, Gurgaon, Haryana

Ph.: 0124-4900000 (100 Lines), Toll Free No. : 1800-102-6767, Mob.: 62 62 82 82 35, Email: customercare@parkhospital.in

PARK GROUP OF HOSPITALS : West Delhi - Gurugram - Faridabad - Sonipat - Panipat - Karnal - Ambala - Patiala - Behror - Jaipur



NAME	: MR. SUMIT RANJAN	DATE	: 11 / 4 / 2024
Age Sex	: 47 Years / Male	Inpatient No	: 698398
PERFORMED BY	: Dr. SWATI SINGH	BILL NO.	: 25280392

TRANS THORACIC ECHO CARDIOGRAPHY REPORT

MITRAL VALVE

Morphology AML: Normal / Thickening / Calcification / Flutter / Vegetation / Non significant Prolapse / SAM
PML: Normal / Thickening / Calcification / Prolapse / Paradoxical Motion / Fixed.
Subvalvular deformity: Present / Absent

Doppler Normal / Abnormal
Mitral Stenosis Present / Absent
Mitral Regurgitation; Absent / Normal / Mild / Trace / Moderate / Severe

TRICUSPID VALVE

Morphology Normal / Atresia / Thickening / Calcification / Prolapse / Vegetation / Doming.
Doppler Normal / Abnormal
Tricuspid Stenosis: Present / Absent.
Tricuspid Regurgitation: Absent / Mild / Trace / Moderate / Trivial

PULMONARY VALVE

Morphology Normal / Atresia / Thickening / Calcified / Doming / Vegetation.
Doppler Normal / Abnormal.
Pulmonary Stenosis: Present / Absent
Pulmonary regurgitation: Present / Absent

AORTIC VALVE

Morphology Normal / Thickened / Mildly / Calcified / Flutter / Vegetation / Restricted / Opening
No. of Cusps 1 / 2 / 3 / 4
Doppler Normal / Abnormal
Aortic Stenosis : Present / Absent
Aortic regurgitation : Present / Absent / Mild / Trace / Low Moderate / Severe



Cert. No. H-2016-0369

(This is only professional opinion and not the diagnosis, please correlate clinically)
Q Block, South City -II, Sohna Road, Sector-47, Gurgaon, Haryana

Ph.: 0124-4900000 (100 Lines), Toll Free No. : 1800-102-6767, Mob.: 62 62 82 82 35, Email: customercare@parkhospital.in

PARK GROUP OF HOSPITALS : West Delhi - Gurugram - Faridabad - Sonapat - Panipat - Karnal - Ambala - Patiala - Behror - Jaipur



Park Hospital

GROUP SUPER SPECIALITY HOSPITAL

<u>Measurements</u>	<u>Normal Values</u>	<u>Measurements</u>	<u>Normal Value</u>
IVSD : 1.0cm	(0.6-1.1cm)	LA : 3.4cm	(1.9-4.0cm)
LVIDd : 3.8cm	(3.7-5.6cm)	AORTA : 2.3cm	(2.0-3.7cm)
LVIDs : 2.3cm		IVSmotion :	Normal / Flat / Paradoxical
EF : 55-60%	(55% - 80%)		
Any Other			

CHAMBERS:-

- LV** **Normal** / Enlarged / **Clear** / Thrombus /
Contraction Normal LV shows concentric LVH, no gradient across LVOT /Inetic / Intra capillary
Regional wall motion abnormality: **Absent**/ Present
- LA** **Normal** /Enlarged / Clear /Thrombus / Myxoma; **LAA: Clear** / Thrombus
- RA** **Normal** / **Clear** / Thrombus, Dilated.
- RV** **Normal** / Mildly Dilated / Enlarged / **Clear** / Thrombus / Hypertrophied
- PERICARDIUM** **Normal** / Thickening / Calcification / Effusion.

SUMMARY:-

- All Cardiac Chambers dimensions are within normal limits.
- NO RWMA
- LVEF -55-60%
- NORMAL LV FUNCTION
- MILD MR
- NO AR / NO TR
- GOOD RV FUNCTION
- IAS/IVS. No Flow seen across IAS/IVS.
- No Thrombus/Mass in any chamber.
- No Pericardial Effusion.

COMMENTS:- Normal LV Function.

Please correlate clinically

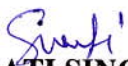
Dr. SWATI SINGH
M.D. (Medicine)
D.M. (Cardiology)



Cert. No. H-2016-0369

(This is only professional opinion and not the diagnosis, please correlate clinically)
Q Block, South City -II, Sohna Road, Sector-47, Gurgaon, Haryana

Ph.: 0124-4900000 (100 Lines), Toll Free No. : 1800-102-6767, Mob.: 62 62 82 82 35, Email: customercare@parkhospital.in

PARK GROUP OF HOSPITALS : West Delhi - Gurugram - Faridabad - Sonapat - Panipat - Karnal - Ambala - Patiala - Behror - Jaipur

the **health** care providers

the **health** care providers