



Patient Name	: Mr.RAMANE MACHINDRA	Bill Date	: 30-01-2023 09:25
Age / Gender	: 51 Y(s) / Male	Sample Collected Date	: 30-01-2023 09:29
Bill No/UHID No	: PS004111/P00000478918	Report Date	: 30-01-2023 12:47
Lab No / Result No	: 2300004080/7552	Specimen	: SERUM
Ref erred By	: HOSPITAL CASE		

DEPARTMENT OF BIO CHEMISTRY

<u>Investigation</u>	<u>Result</u>	<u>Reference Range</u>	<u>Methods</u>
<u>BUN</u>			
UREA NITROGEN(BUN)	: 10	6.0 - 20.0 mg/dL	Calculated
UREA	: 21.4	12.8-42.8 mg/dL	Urease
<u>CALCIUM</u>			
CALCIUM	: 10.3	8.6 - 10.2 mg/dL	Arsenazo
<u>CREATININE</u>			
CREATININE	: 0.9	0.6 - 1.3 mg/dL	Enzymatic
<u>ELECTROLYTES (Na & K)</u>			
SODIUM	: 142.0	136.0 - 145.0 mmol/L	Potentiometric
POTASSIUM	: 5.4	3.5 - 5.1 mmol/L	Potentiometric
<u>FBS</u>			
GLUCOSE (FASTING).	: 103.0	Prediabetic : 100 - 125 mg/dL Diabetic : >= 126 mg/dL Normal : < 100.0 mg/dL	GOD-POD
REFERENCE : ADA 2015 GUIDELINES			
<u>Liver Function Test</u>			
TOTAL BILIRUBIN	: 1.5	0.3 - 1.2 mg/dL	DIAZO
DIRECT BILIRUBIN	: 0.3	0-0.4 mg/dL	DIAZO
INDIRECT BILIRUBIN	: 1.2	0.0 - 0.8 mg/dL	DIAZO
ALANINE TRANSAMINASE	: 24.0	<50 U/L	Kinetic
ASPARTATE TRANSAMINASE	: 28.0	10.0 - 40.0 U/L	Kinetic
ALKALINE PHOSPHATASE	: 95.0	30.0 - 115.0 U/L	4NPP/AMP BUFFER
TOTAL PROTEIN	: 7.6	6.0 - 8.0 g/dl	Biuret
ALBUMIN	: 4.8	3.5-4.8 g/dl	BCG
GLOBULIN	: 2.8	2.3-3.5 gm/dL	Calculated
A/G RATIO	: 1.71		Calculated
<u>LIPID PROFILE</u>			
CHOLESTEROL	: 198.0	130.0 - 220.0 mg/dL	Enzymatic
TRIGLYCERIDES	: 108.0	35.0 - 180.0 mg/dL	Enzymatic
HDL CHOLESTEROL	: 53.0	35-65 mg/dL	Enzymatic
LDL CHOLESTEROL	: 123.4	10.0 - 130.0 mg/dL	Calculated
VLDL CHOLESTEROL	: 21.6	5.0-36.0 mg/dL	Calculated
CHOL/HDL RATIO	: 3.74	2.0-6.2	Calculated
<u>PHOSPHOROUS</u>			
PHOSPHORUS	: 3.4	2.7-4.5 mg/dL	Phospho Molybdate



Patient Name	: Mr.RAMANE MACHINDRA	Bill Date	: 30-01-2023 09:25
Age / Gender	: 51 Y(s) / Male	Sample Collected Date	: 30-01-2023 09:29
Bill No/UHID No	: PS004111/P00000478918	Report Date	: 30-01-2023 12:47
Lab No / Result No	: 2300004080/7552	Specimen	: SERUM
Ref erred By	: HOSPITAL CASE		

DEPARTMENT OF BIO CHEMISTRY

<u>Investigation</u>	<u>Result</u>	<u>Reference Range</u>	<u>Methods</u>
PPBS			
GLUCOSE (POST PRANDIAL)	: 95.0	60-140 mg/dL	GOD-POD
PSA BLOOD			
Prostate Specific Antigen (PSA)	: 0.541	00-4.0 ng/ml	Enhanced Chemiluminescence
T3-T4-TSH -			
Tri-iodothyronine, (Total T3)	: 1.10	0.87-1.78 ng/ml	ECLIA
THYROXINE (T4), TOTAL	: 7.79	4.6 - 10.5 ug/dl	ECLIA
THYROID STIMULATING HORMONE (ULTRA).	: 2.84	0.28-3.89 uIU/mL	ECLIA
TSH - For pregnancy the referance range is as follows - 1st -trimester : 0.6 - 3.4 uIU/mL 2nd trimester : 0.37 - 3.6 uIU/mL 3rd trimester : 0.38 - 4.04 uIU/mL			
TOTAL PROTEINS (Total Protein Albumin+Globulin)			
TOTAL PROTEIN	: 7.6	6.0 - 8.0 g/dl	Biuret
ALBUMIN	: 4.8	3.5-4.8 g/dl	BCG
GLOBULIN	: 2.8	2.3-3.5 gm/dL	Calculated
A/G RATIO	: 1.71		Calculated
URIC ACID			
URIC ACID	: 6.9	3.5-7.2 mg/dL	Uricase

*** End Of The Report ***

Note : This test is performed on automated BIO CHEMISTRY analyzer - VITROS250

Dr. Anjana Sanghavi
Consultant Pathologist

Verified By
Ruhi S

NOTE :

- * Clinically correlate, Kindly discuss if necessary.
- * This report relates only to the item received.



Patient Name	: Mr.RAMANE MACHINDRA	Bill Date	: 30-01-2023 09:25
Age / Gender	: 51 Y(s) / Male	Sample Collected Date	: 30-01-2023 09:29
Bill No/UHID No	: PS004111/P00000478918	Report Date	: 30-01-2023 13:50
Lab No / Result No	: 2300004081-G/7552	Specimen	: WHOLE BLOOD
Ref erred By	: HOSPITAL CASE		

DEPARTMENT OF BIO CHEMISTRY

<u>Investigation</u>	<u>Result</u>	<u>Reference Range</u>	<u>Methods</u>
<u>GLYCOSYLATED HB% (HbA1C)</u>			
GLYCOSYLATED HAEMOGLOBIN (HBA1c)	: 5.2	Prediabetic : 5.7 - 6.4 % Diabetic : >= 6.5 % Therapeutic Target : <7.0 %	HPLC

REFERENCE : ADA 2015 GUIDELINES

*** End Of The Report ***

Note : This test is performed on automated BIO CHEMISTRY analyzer - BIORAD D10

**Dr. Anjana Sanghavi
Consultant Pathologist**

Verified By

Ruhi S

NOTE :

- * Clinically correlate, Kindly discuss if necessary.
- * This report relates only to the item received.



Patient Name	: Mr.RAMANE MACHINDRA	Bill Date	: 30-01-2023 09:25
Age / Gender	: 51 Y(s) / Male	Sample Collected Date	: 30-01-2023 09:29
Bill No/UHID No	: PS004111/P00000478918	Report Date	: 30-01-2023 16:19
Lab No / Result No	: 2300004082/7552	Specimen	: URINE
Ref erred By	: HOSPITAL CASE		

DEPARTMENT OF CLINICAL PATHOLOGY

<u>Investigation</u>	<u>Result</u>	<u>Reference Range</u>	<u>Methods</u>
<u>URINE ROUTINE</u>			
<u>PHYSICAL EXAMINATION</u>			
COLOUR	: Pale Yellow		
APPEARANCE	: Clear		
<u>CHEMICAL TEST</u>			
PH	: 5.5	5.0-7.0	
SPECIFIC GRAVITY	: 1.015	1.015-1.030	
ALBUMIN	: Absent	Abset	
URINE SUGAR	: Absent	Absent	
KETONE BODIES	: Absent	Absent	
BILE PIGMENTS/ BILIRUBIN	: Absent	Absent	
UROBILINOGEN	: Normal	Normal	
NITRITES	: Absent	Absent	
LEUCOCYTES ESTERASE	: Absent	Absent	
<u>MICROSCOPIC TEST</u>			
PUS CELLS.	: 1-2	0 - 5 /hpf	
RED BLOOD CELLS.	: Absent	0 - 2 /hpf	
EPITHELIAL CELLS.	: 1-2	0-5 /hpf	
BACTERIA	: Absent	Absent	
CAST	: Absent	Absent	
YEAST CELLS	: Absent	Absent	
CRYSTALS	: Absent	Absent	
OTHERS	: Absent	Absent	

*** End Of The Report ***

Verified By
SANDEEP

NOTE :

- * Clinically correlate, Kindly discuss if necessary.
- * This report relates only to the item received.

Dr. Anjana Sanghavi
Consultant Pathologist



Patient Name	: Mr.RAMANE MACHINDRA	Bill Date	: 30-01-2023 09:25
Age / Gender	: 51 Y(s) / Male	Sample Collected Date	: 30-01-2023 09:29
Bill No/UHID No	: PS004111/P00000478918	Report Date	: 30-01-2023 15:06
Lab No / Result No	: 2300004081/7552	Specimen	: WHOLE BLOOD
Ref erred By	: HOSPITAL CASE		

DEPARTMENT OF HAEMATOLOGY

<u>Investigation</u>	<u>Result</u>	<u>Reference Range</u>	<u>Methods</u>
<u>BLOOD GROUP</u>			
BLOOD GROUP	: O RH POSITIVE		
<u>Erythrocyte Sedimentation Rate</u>			
ESR at 1 Hour	: 15	0-20 mm/hr	Modified Westergren Method

INTERPRETATION :

ESR is a screening test to detect presence of systemic disease; however a normal result does not rule out a systemic disease.

ESR is also used to monitor course of disease or response to therapy if initially elevated.

*** End Of The Report ***

Verified By
Shrikant.A

NOTE :

- * Clinically correlate, Kindly discuss if necessary.
- * This report relates only to the item received.

Dr. Anjana Sanghavi
Consultant Pathologist



Patient Name : **Mr.RAMANE MACHINDRA** Bill Date : 30-01-2023 09:25
Age / Gender : **51 Y(s) / Male** Sample Collected : 30-01-2023 09:29
Bill No/UHID No : **PS004111/P00000478918** Date
Lab No / Result No : 2300004081/7552 Report Date : 30-01-2023 12:17
Ref erred By : HOSPITAL CASE Specimen : WHOLE BLOOD

DEPARTMENT OF HAEMATOLOGY

<u>Investigation</u>	<u>Result</u>	<u>Reference Range</u>	<u>Methods</u>
HAEMOGRAM REPORT			
W.B.C.COUNT	: 4330	4000-11000 /ul	Coulter Principle
NEUTROPHILS	: 68.8	40-75 %	Derived from WBC Histogram
LYMPHOCYTES	: 21.6	20-40 %	
MONOCYTES	: 5.3	2-10 %	
EOSINOPHILS	: 3.8	1.0-6.0 %	
BASOPHILS	: 0.5	0.0-1.0 %	
%IMMATURE GRANULOCYTES	: 0.00	0.00-0.10 %	
ABSOLUTE NEUTROPHIL COUNT	: 2.98	2-7 x10 ³ cells/ul	Calculated
ABSOLUTE LYMPHOCYTE COUNT	: 0.93	1 - 3 x10 ³ cells/ul	Calculated
ABSOLUTE MONOCYTE COUNT	: 0.23	0.2-1.0 x10 ³ cells/ul	Calculated
ABSOLUTE EOSINOPHIL COUNT	: 0.17	0.02-0.5 x10 ³ cells/ul	Calculated
ABSOLUTE BASOPHIL COUNT	: 0.02	0.02-0.1 x10 ³ cells/ul	Calculated
R.B.C COUNT	: 4.55	4.5 - 6.5 million/ul	Coulter Principle
HAEMOGLOBIN	: 14.7	13 - 17 g/dl	Cyanmethemoglobin Photometry
HAEMATOCRIT	: 44.6	40-50 %	Calculated
MCV	: 97.9	83-99 fl	Coulter Principle
MCH	: 32.3	27 - 32 pg	Calculated
MCHC	: 33.0	31.5 - 34.5 g/dl	Calculated
RDW	: 14.2	11.6-14.0 %	Calculated From RBC Histogram
PLATELET COUNT	: 315	150 - 450 x10 ³ /ul	Coulter Principle
MPV	: 8.1	7.8-11 fl	Coulter Principle
RBC MORPHOLOGY	: Normocytic Normochromic		
WBC MORPHOLOGY	: Within normal range		
PLATELET	: Adequate		

*** End Of The Report ***

Note : This test is performed on automated HAEMATOLOGY analyzer - HORIBA YUMIZEN H550

Verified By
Shrikant.A

NOTE :

- * Clinically correlate, Kindly discuss if necessary.
- * This report relates only to the item received.

Anjana A. Sanghavi

Dr. Anjana Sanghavi
Consultant Pathologist

Name:	RAMANE MACHINDRA .	Exam Date :	30-Jan-2023 10:07
Age :	051 Years	Accession:	88391140837
Gender:	M	Exam:	CHEST X RAY
PID:	P00000478918	Physician:	HOSPITAL CASE^^^^
OPD :			

Health Check

Radiograph Chest PA View :

Both lung fields normal.

Both costo-phrenic angles are clear.

Cardiac silhouette and aortic knuckle are normal.

Both hilar shadows and the diaphragmatic contours are normal.

Thoracic soft tissues and the rib cage normal.

Impression :

No significant abnormality noted.



DR. YATIN R. VISAVE
CONSULTANT RADIOLOGIST
MBBS, DMRD
Regd. No. 090812

Date: 30-Jan-2023 14:37:58



Name:	RAMANE MACHINDRA.	Exam Date :	30-Jan-2023 09:38
Age :	051Y	Accession:	88355094031
Gender:	M	Exam:	ABDOMEN AND PELVIS
PID:	P00000478918	Physician:	HOSPITAL CASE^^^^
OPD :			

ULTRASOUND OF ABDOMEN AND PELVIS

Liver appears normal in size 11.9 cm, shape and echotexture. No focal lesion is seen. No intrahepatic biliary radicle dilatation seen. The portal vein and CBD appear normal.

Gall bladder is well distended with normal wall thickness. No calculus or sludge is seen.

Pancreas appears normal in size and echotexture. No focal lesion is seen.

Spleen appears normal in size and echotexture. No focal lesion is seen.

Right kidney measures 10.3 x 3.5 cms. Left kidney measures 9.9 x 5.2 cms. Both kidneys appear normal in size, shape & echotexture. They show good cortico-medullary differentiation. There is no hydronephrosis, hydroureter or calculus seen on either side.

The urinary bladder is well distended. Wall thickness is normal. No mass lesion or calculus is seen.

Prostate is normal in size, shape and echotexture. No obvious focal lesion is seen on present transabdominal study.

Visualised bowel loops are non-dilated and show normal peristalsis.

There is no ascites or significant lymphadenopathy seen.

IMPRESSION : No significant abnormality noted.

Suggest : Clinical correlation.

DR. YATIN R. VISAVE
CONSULTANT RADIOLOGIST
MBBS, DMRD
Regd. No. 090812

Date: 30-Jan-2023 14:39:28

ID:

30-Jan-2023 10:08

Name: machindra

Sex: M

Birth date: / /

51 years

1100 Sinus rhythm

kg

mmHg

9110 ** normal ECG **

Medication:

Symptoms:

History:

Vent. rate

70 bpm

PR int

146 ms

QRS dur

92 ms

QT/QTc(E) int

376/ 396 ms

P/QRS/T axis

54/ 33/ 40 °

RV5/SV1 amp

2.22/ 0.38 mV

RV5+SV1 amp

2.60 mV

Unconfirmed Report
Reviewed by:

10 mm/mV 25 mm/s Filter: H50 D 35 Hz 10 mm/mV

10 mm/mV

5 mm/mV

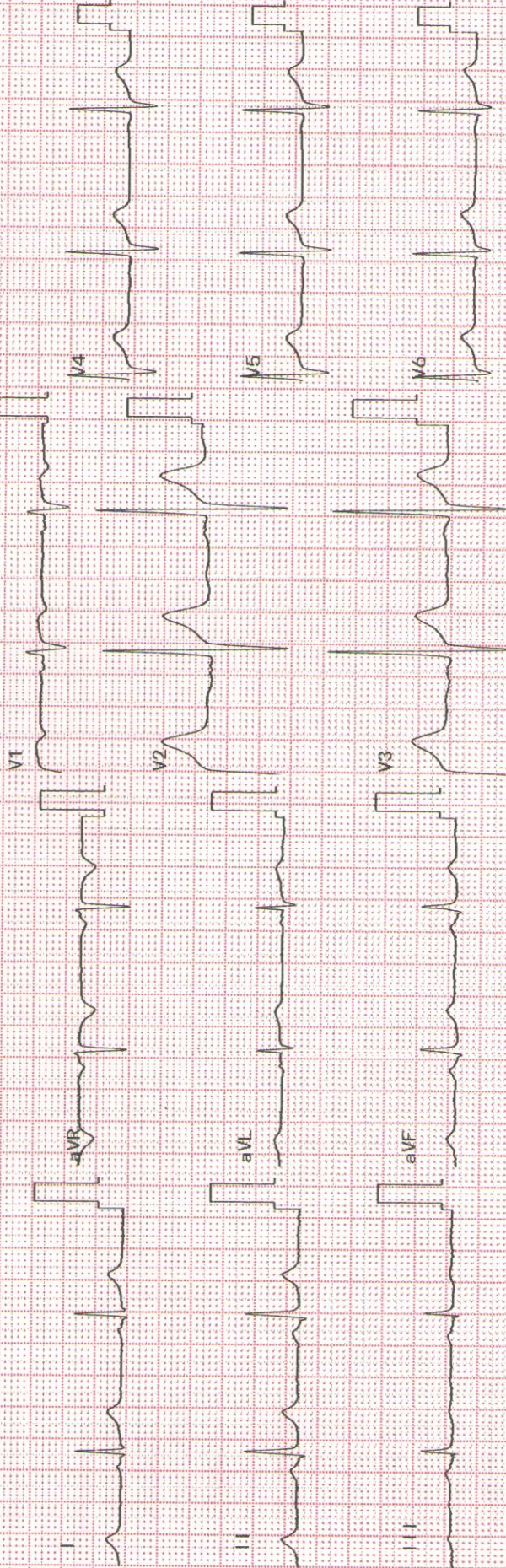

Rhythm [11] 10 mm/mV

MR. RAMANE MACHINDRA

Ref: PS004111-Reg: OPS00002976
51.1.17/M - NH - 30/01/2023
P00000478918 -



Grant Medical Foundation

Ruby Hall Clinic

Pimple Saudagar

Mr. Machindra Swami Ramay

30/1/23

S21M.

• K/c/o HTN - Telmisartan
4mg OD

• Asymptomatic.

• O/E
conscious oriented

p. 12 - 6&1/2

BP - 152 / 92.

S/E NAD

ECG - WMC

