

Patient Name : Mr.PRASHANT KUMAR	Collected : 04/Apr/2023 08:39AM
Age/Gender : 40 Y 2 M 9 D/M	Received : 04/Apr/2023 12:39PM
UHID/MR No : CINR.0000150516	Reported : 04/Apr/2023 02:38PM
Visit ID : CINROPV191169	Status : Final Report
Ref Doctor : Dr.SELF	Sponsor Name : ARCOFEMI HEALTHCARE LIMITED
Emp/Auth/TPA ID : 9008987388..	

**DEPARTMENT OF HAEMATOLOGY**

**ARCOFEMI - MEDIWHEEL - FULL BODY PLUS ANNUAL CHECK ADVANCED HC-1 MALE - 2D ECHO - PAN INDIA - FY2324**

Test Name	Result	Unit	Bio. Ref. Range	Method
<b>HEMOGRAM , WHOLE BLOOD-EDTA</b>				
<b>HAEMOGLOBIN</b>	15.7	g/dL	13-17	Spectrophotometer
PCV	47.20	%	40-50	Electronic pulse & Calculation
RBC COUNT	5.2	Million/cu.mm	4.5-5.5	Electrical Impedence
MCV	91	fL	83-101	Calculated
MCH	30.2	pg	27-32	Calculated
MCHC	33.3	g/dL	31.5-34.5	Calculated
R.D.W	13.2	%	11.6-14	Calculated
TOTAL LEUCOCYTE COUNT (TLC)	5,400	cells/cu.mm	4000-10000	Electrical Impedence
<b>DIFFERENTIAL LEUCOCYTIC COUNT (DLC)</b>				
NEUTROPHILS	49.5	%	40-80	Electrical Impedence
LYMPHOCYTES	37.4	%	20-40	Electrical Impedence
EOSINOPHILS	4.7	%	1-6	Electrical Impedence
MONOCYTES	8.2	%	2-10	Electrical Impedence
BASOPHILS	0.2	%	<1-2	Electrical Impedence
<b>ABSOLUTE LEUCOCYTE COUNT</b>				
NEUTROPHILS	2673	Cells/cu.mm	2000-7000	Electrical Impedence
LYMPHOCYTES	2019.6	Cells/cu.mm	1000-3000	Electrical Impedence
EOSINOPHILS	253.8	Cells/cu.mm	20-500	Electrical Impedence
MONOCYTES	442.8	Cells/cu.mm	200-1000	Electrical Impedence
BASOPHILS	10.8	Cells/cu.mm	0-100	Electrical Impedence
<b>PLATELET COUNT</b>	212000	cells/cu.mm	150000-410000	Electrical impedence
<b>ERYTHROCYTE SEDIMENTATION RATE (ESR)</b>	2	mm at the end of 1 hour	0-15	Modified Westergren
<b>PERIPHERAL SMEAR</b>				

RBCs: are normocytic normochromic

WBCs: are normal in total number with normal distribution and morphology.

PLATELETS: appear adequate in number.

HEMOPARASITES: negative

**IMPRESSION: NORMOCYTIC NORMOCHROMIC BLOOD PICTURE**

Patient Name : Mr.PRASHANT KUMAR	Collected : 04/Apr/2023 08:39AM
Age/Gender : 40 Y 2 M 9 D/M	Received : 04/Apr/2023 12:39PM
UHID/MR No : CINR.0000150516	Reported : 04/Apr/2023 02:38PM
Visit ID : CINROPV191169	Status : Final Report
Ref Doctor : Dr.SELF	Sponsor Name : ARCOFEMI HEALTHCARE LIMITED
Emp/Auth/TPA ID : 9008987388..	

**DEPARTMENT OF HAEMATOLOGY**

**ARCOFEMI - MEDIWHEEL - FULL BODY PLUS ANNUAL CHECK ADVANCED HC-1 MALE - 2D ECHO - PAN INDIA - FY2324**

Test Name	Result	Unit	Bio. Ref. Range	Method
-----------	--------	------	-----------------	--------



Patient Name : Mr.PRASHANT KUMAR	Collected : 04/Apr/2023 08:39AM
Age/Gender : 40 Y 2 M 9 D/M	Received : 04/Apr/2023 12:39PM
UHID/MR No : CINR.0000150516	Reported : 04/Apr/2023 04:37PM
Visit ID : CINROPV191169	Status : Final Report
Ref Doctor : Dr.SELF	Sponsor Name : ARCOFEMI HEALTHCARE LIMITED
Emp/Auth/TPA ID : 9008987388..	

**DEPARTMENT OF HAEMATOLOGY**

**ARCOFEMI - MEDIWHEEL - FULL BODY PLUS ANNUAL CHECK ADVANCED HC-1 MALE - 2D ECHO - PAN INDIA - FY2324**

Test Name	Result	Unit	Bio. Ref. Range	Method
<b>BLOOD GROUP ABO AND RH FACTOR , WHOLE BLOOD-EDTA</b>				
BLOOD GROUP TYPE	B			Microplate Hemagglutination
Rh TYPE	Positive			Microplate Hemagglutination



Patient Name : Mr.PRASHANT KUMAR	Collected : 04/Apr/2023 08:39AM
Age/Gender : 40 Y 2 M 9 D/M	Received : 04/Apr/2023 12:16PM
UHID/MR No : CINR.0000150516	Reported : 04/Apr/2023 01:29PM
Visit ID : CINROPV191169	Status : Final Report
Ref Doctor : Dr.SELF	Sponsor Name : ARCOFEMI HEALTHCARE LIMITED
Emp/Auth/TPA ID : 9008987388..	

**DEPARTMENT OF BIOCHEMISTRY**

**ARCOFEMI - MEDIWHEEL - FULL BODY PLUS ANNUAL CHECK ADVANCED HC-1 MALE - 2D ECHO - PAN INDIA - FY2324**

Test Name	Result	Unit	Bio. Ref. Range	Method
GLUCOSE, FASTING , NAF PLASMA	109	mg/dL	70-100	HEXOKINASE

**Comment:**

As per American Diabetes Guidelines

Fasting Glucose Values in mg/d L	Interpretation
<100 mg/dL	Normal
100-125 mg/dL	Prediabetes
≥126 mg/dL	Diabetes

Test Name	Result	Unit	Bio. Ref. Range	Method
GLUCOSE, POST PRANDIAL (PP), 2 HOURS , NAF PLASMA	90	mg/dL	70-140	HEXOKINASE

**Comment:**

It is recommended that FBS and PPBS should be interpreted with respect to their Biological reference ranges and not with each other.

Conditions which may lead to lower postprandial glucose levels as compared to fasting glucose levels may be due to reactive hypoglycemia, dietary meal content, duration or timing of sampling after food digestion and absorption, medications such as insulin preparations, sulfonylureas, amylin analogues, or conditions such as overproduction of insulin.

Ref: Marks medical biochemistry and clinical approach

Patient Name : Mr.PRASHANT KUMAR	Collected : 04/Apr/2023 08:39AM
Age/Gender : 40 Y 2 M 9 D/M	Received : 04/Apr/2023 12:16PM
UHID/MR No : CINR.0000150516	Reported : 04/Apr/2023 01:29PM
Visit ID : CINROPV191169	Status : Final Report
Ref Doctor : Dr.SELF	Sponsor Name : ARCOFEMI HEALTHCARE LIMITED
Emp/Auth/TPA ID : 9008987388..	

DEPARTMENT OF BIOCHEMISTRY

ARCOFEMI - MEDIWHEEL - FULL BODY PLUS ANNUAL CHECK ADVANCED HC-1 MALE - 2D ECHO - PAN INDIA - FY2324

Test Name	Result	Unit	Bio. Ref. Range	Method
HBA1C, GLYCATED HEMOGLOBIN , WHOLE BLOOD-EDTA	5.8	%		HPLC
ESTIMATED AVERAGE GLUCOSE (eAG) , WHOLE BLOOD-EDTA	120	mg/dL		Calculated

**Comment:**

Reference Range as per American Diabetes Association (ADA):

REFERENCE GROUP	HBA1C IN %
NON DIABETIC ADULTS >18 YEARS	<5.7
AT RISK (PREDIABETES)	5.7 – 6.4
DIAGNOSING DIABETES	≥ 6.5
DIABETICS	
· EXCELLENT CONTROL	6 – 7
· FAIR TO GOOD CONTROL	7 – 8
· UNSATISFACTORY CONTROL	8 – 10
· POOR CONTROL	>10

Note: Dietary preparation or fasting is not required.

- A1C test should be performed at least two times a year in patients who are meeting treatment goals (and who have stable glycemic control).
- Lowering A1C to below or around 7% has been shown to reduce microvascular and neuropathic complications of type 1 and type 2 diabetes. When mean annual HbA1c is <1.1 times ULN (upper limit of normal), renal and retinal complications are rare, but complications occur in >70% of cases when HbA1c is >1.7 times ULN.
- Falsely low HbA1c (below 4%) may be observed in patients with clinical conditions that shorten erythrocyte life span or decrease mean erythrocyte age. HbA1c may not accurately reflect glycemic control when clinical conditions that affect erythrocyte survival are present. Fructosamine may be used as an alternate measurement of glycemic control



Patient Name : Mr.PRASHANT KUMAR	Collected : 04/Apr/2023 08:39AM
Age/Gender : 40 Y 2 M 9 D/M	Received : 04/Apr/2023 12:19PM
UHID/MR No : CINR.0000150516	Reported : 04/Apr/2023 01:29PM
Visit ID : CINROPV191169	Status : Final Report
Ref Doctor : Dr.SELF	Sponsor Name : ARCOFEMI HEALTHCARE LIMITED
Emp/Auth/TPA ID : 9008987388..	

DEPARTMENT OF BIOCHEMISTRY

ARCOFEMI - MEDIWHEEL - FULL BODY PLUS ANNUAL CHECK ADVANCED HC-1 MALE - 2D ECHO - PAN INDIA - FY2324

Test Name	Result	Unit	Bio. Ref. Range	Method
<b>LIPID PROFILE , SERUM</b>				
TOTAL CHOLESTEROL	196	mg/dL	<200	CHO-POD
TRIGLYCERIDES	173	mg/dL	<150	GPO-POD
HDL CHOLESTEROL	48	mg/dL	40-60	Enzymatic Immunoinhibition
NON-HDL CHOLESTEROL	148	mg/dL	<130	Calculated
LDL CHOLESTEROL	113.7	mg/dL	<100	Calculated
VLDL CHOLESTEROL	34.6	mg/dL	<30	Calculated
CHOL / HDL RATIO	4.09		0-4.97	Calculated

**Comment:**

Reference Interval as per National Cholesterol Education Program (NCEP) Adult Treatment Panel III Report.

	Desirable	Borderline High	High	Very High
TOTAL CHOLESTEROL	< 200	200 - 239	≥ 240	
TRIGLYCERIDES	<150	150 - 199	200 - 499	≥ 500
LDL	Optimal < 100 Near Optimal 100-129	130 - 159	160 - 189	≥ 190
HDL	≥ 60			
NON-HDL CHOLESTEROL	Optimal <130; Above Optimal 130-159	160-189	190-219	>220

Measurements in the same patient can show physiological and analytical variations.

NCEP ATP III identifies non-HDL cholesterol as a secondary target of therapy in persons with high triglycerides.



Patient Name : Mr.PRASHANT KUMAR	Collected : 04/Apr/2023 08:39AM
Age/Gender : 40 Y 2 M 9 D/M	Received : 04/Apr/2023 12:19PM
UHID/MR No : CINR.0000150516	Reported : 04/Apr/2023 01:29PM
Visit ID : CINROPV191169	Status : Final Report
Ref Doctor : Dr.SELF	Sponsor Name : ARCOFEMI HEALTHCARE LIMITED
Emp/Auth/TPA ID : 9008987388..	

DEPARTMENT OF BIOCHEMISTRY

ARCOFEMI - MEDIWHEEL - FULL BODY PLUS ANNUAL CHECK ADVANCED HC-1 MALE - 2D ECHO - PAN INDIA - FY2324

Test Name	Result	Unit	Bio. Ref. Range	Method
<b>LIVER FUNCTION TEST (LFT) , SERUM</b>				
BILIRUBIN, TOTAL	0.56	mg/dL	0.3-1.2	DPD
BILIRUBIN CONJUGATED (DIRECT)	0.13	mg/dL	<0.2	DPD
BILIRUBIN (INDIRECT)	0.43	mg/dL	0.0-1.1	Dual Wavelength
ALANINE AMINOTRANSFERASE (ALT/SGPT)	31	U/L	<50	IFCC
ASPARTATE AMINOTRANSFERASE (AST/SGOT)	29.0	U/L	<50	IFCC
ALKALINE PHOSPHATASE	65.00	U/L	30-120	IFCC
PROTEIN, TOTAL	6.77	g/dL	6.6-8.3	Biuret
ALBUMIN	4.20	g/dL	3.5-5.2	BROMO CRESOL GREEN
GLOBULIN	2.57	g/dL	2.0-3.5	Calculated
A/G RATIO	1.63		0.9-2.0	Calculated



Patient Name : Mr.PRASHANT KUMAR	Collected : 04/Apr/2023 08:39AM
Age/Gender : 40 Y 2 M 9 D/M	Received : 04/Apr/2023 12:19PM
UHID/MR No : CINR.0000150516	Reported : 04/Apr/2023 01:29PM
Visit ID : CINROPV191169	Status : Final Report
Ref Doctor : Dr.SELF	Sponsor Name : ARCOFEMI HEALTHCARE LIMITED
Emp/Auth/TPA ID : 9008987388..	

DEPARTMENT OF BIOCHEMISTRY

ARCOFEMI - MEDIWHEEL - FULL BODY PLUS ANNUAL CHECK ADVANCED HC-1 MALE - 2D ECHO - PAN INDIA - FY2324

Test Name	Result	Unit	Bio. Ref. Range	Method
<b>RENAL PROFILE/RENAL FUNCTION TEST (RFT/KFT) , SERUM</b>				
CREATININE	0.82	mg/dL	0.72 – 1.18	JAFFE METHOD
UREA	26.70	mg/dL	17-43	GLDH, Kinetic Assay
BLOOD UREA NITROGEN	12.5	mg/dL	8.0 - 23.0	Calculated
URIC ACID	<b>7.34</b>	mg/dL	3.5–7.2	Uricase PAP
CALCIUM	9.60	mg/dL	8.8-10.6	Arsenazo III
PHOSPHORUS, INORGANIC	3.78	mg/dL	2.5-4.5	Phosphomolybdate Complex
SODIUM	<b>135</b>	mmol/L	136–146	ISE (Indirect)
POTASSIUM	4.3	mmol/L	3.5–5.1	ISE (Indirect)
CHLORIDE	101	mmol/L	101–109	ISE (Indirect)





Patient Name : Mr.PRASHANT KUMAR	Collected : 04/Apr/2023 08:39AM
Age/Gender : 40 Y 2 M 9 D/M	Received : 04/Apr/2023 12:19PM
UHID/MR No : CINR.0000150516	Reported : 04/Apr/2023 01:29PM
Visit ID : CINROPV191169	Status : Final Report
Ref Doctor : Dr.SELF	Sponsor Name : ARCOFEMI HEALTHCARE LIMITED
Emp/Auth/TPA ID : 9008987388..	

**DEPARTMENT OF BIOCHEMISTRY**

**ARCOFEMI - MEDIWHEEL - FULL BODY PLUS ANNUAL CHECK ADVANCED HC-1 MALE - 2D ECHO - PAN INDIA - FY2324**

Test Name	Result	Unit	Bio. Ref. Range	Method
<b>GAMMA GLUTAMYL TRANSPEPTIDASE (GGT) , SERUM</b>	49.00	U/L	<55	IFCC



Patient Name : Mr.PRASHANT KUMAR	Collected : 04/Apr/2023 08:39AM
Age/Gender : 40 Y 2 M 9 D/M	Received : 04/Apr/2023 12:21PM
UHID/MR No : CINR.0000150516	Reported : 04/Apr/2023 02:15PM
Visit ID : CINROPV191169	Status : Final Report
Ref Doctor : Dr.SELF	Sponsor Name : ARCOFEMI HEALTHCARE LIMITED
Emp/Auth/TPA ID : 9008987388..	

DEPARTMENT OF IMMUNOLOGY

ARCOFEMI - MEDIWHEEL - FULL BODY PLUS ANNUAL CHECK ADVANCED HC-1 MALE - 2D ECHO - PAN INDIA - FY2324

Test Name	Result	Unit	Bio. Ref. Range	Method
<b>THYROID PROFILE (TOTAL T3, TOTAL T4, TSH) , SERUM</b>				
TRI-IODOTHYRONINE (T3, TOTAL)	0.85	ng/mL	0.64-1.52	CMIA
THYROXINE (T4, TOTAL)	6.59	µg/dL	4.87-11.72	CMIA
THYROID STIMULATING HORMONE (TSH)	1.700	µIU/mL	0.35-4.94	CMIA

**Comment:**

Serum TSH concentrations exhibit a diurnal variation with the peak occurring during the night and the nadir occurring between 10 a.m. and 4 p.m. In primary hypothyroidism, thyroid-stimulating hormone (TSH) levels will be elevated. In primary hyperthyroidism, TSH levels will be low. Elevated or low TSH in the context of normal free thyroxine is often referred to as subclinical hypo- or hyperthyroid-ism, respectively. Physiological rise in Total T3 / T4 levels is seen in pregnancy and in patients on steroid therapy.

Recommended test for T3 and T4 is unbound fraction or free levels as it is metabolically active.

**Note:**

For pregnant females	Bio Ref Range for TSH in uIU/ml (As per American Thyroid Association)
First trimester	0.1 - 2.5
Second trimester	0.2 - 3.0
Third trimester	0.3 - 3.0



Patient Name : Mr.PRASHANT KUMAR	Collected : 04/Apr/2023 08:39AM
Age/Gender : 40 Y 2 M 9 D/M	Received : 04/Apr/2023 12:21PM
UHID/MR No : CINR.0000150516	Reported : 04/Apr/2023 02:15PM
Visit ID : CINROPV191169	Status : Final Report
Ref Doctor : Dr.SELF	Sponsor Name : ARCOFEMI HEALTHCARE LIMITED
Emp/Auth/TPA ID : 9008987388..	

**DEPARTMENT OF IMMUNOLOGY**

**ARCOFEMI - MEDIWHEEL - FULL BODY PLUS ANNUAL CHECK ADVANCED HC-1 MALE - 2D ECHO - PAN INDIA - FY2324**

Test Name	Result	Unit	Bio. Ref. Range	Method
<b>TOTAL PROSTATIC SPECIFIC ANTIGEN (tPSA) , SERUM</b>	0.524	ng/mL	<4	CMIA



Patient Name : Mr.PRASHANT KUMAR	Collected : 04/Apr/2023 08:39AM
Age/Gender : 40 Y 2 M 9 D/M	Received : 04/Apr/2023 01:18PM
UHID/MR No : CINR.0000150516	Reported : 04/Apr/2023 01:25PM
Visit ID : CINROPV191169	Status : Final Report
Ref Doctor : Dr.SELF	Sponsor Name : ARCOFEMI HEALTHCARE LIMITED
Emp/Auth/TPA ID : 9008987388..	

DEPARTMENT OF CLINICAL PATHOLOGY

ARCOFEMI - MEDIWHEEL - FULL BODY PLUS ANNUAL CHECK ADVANCED HC-1 MALE - 2D ECHO - PAN INDIA - FY2324

Test Name	Result	Unit	Bio. Ref. Range	Method
<b>COMPLETE URINE EXAMINATION , URINE</b>				
<b>PHYSICAL EXAMINATION</b>				
COLOUR	PALE YELLOW		PALE YELLOW	Visual
TRANSPARENCY	CLEAR		CLEAR	Visual
pH	5.5		5-7.5	DOUBLE INDICATOR
SP. GRAVITY	1.005		1.002-1.030	Bromothymol Blue
<b>BIOCHEMICAL EXAMINATION</b>				
URINE PROTEIN	NEGATIVE		NEGATIVE	PROTEIN ERROR OF INDICATOR
GLUCOSE	NEGATIVE		NEGATIVE	GLUCOSE OXIDASE
URINE BILIRUBIN	NEGATIVE		NEGATIVE	AZO COUPLING REACTION
URINE KETONES (RANDOM)	NEGATIVE		NEGATIVE	SODIUM NITRO PRUSSIDE
UROBILINOGEN	NORMAL		NORMAL	MODIFIED EHRlich REACTION
BLOOD	NEGATIVE		NEGATIVE	Peroxidase
NITRITE	NEGATIVE		NEGATIVE	Diazotization
LEUCOCYTE ESTERASE	NEGATIVE		NEGATIVE	LEUCOCYTE ESTERASE
<b>CENTRIFUGED SEDIMENT WET MOUNT AND MICROSCOPY</b>				
PUS CELLS	2-3	/hpf	0-5	Microscopy
EPITHELIAL CELLS	1-2	/hpf	<10	MICROSCOPY
RBC	NIL	/hpf	0-2	MICROSCOPY
CASTS	NIL		0-2 Hyaline Cast	MICROSCOPY
CRYSTALS	ABSENT		ABSENT	MICROSCOPY



Patient Name : Mr.PRASHANT KUMAR	Collected : 04/Apr/2023 08:39AM
Age/Gender : 40 Y 2 M 9 D/M	Received : 04/Apr/2023 01:18PM
UHID/MR No : CINR.0000150516	Reported : 04/Apr/2023 01:20PM
Visit ID : CINROPV191169	Status : Final Report
Ref Doctor : Dr.SELF	Sponsor Name : ARCOFEMI HEALTHCARE LIMITED
Emp/Auth/TPA ID : 9008987388..	

**DEPARTMENT OF CLINICAL PATHOLOGY**

**ARCOFEMI - MEDIWHEEL - FULL BODY PLUS ANNUAL CHECK ADVANCED HC-1 MALE - 2D ECHO - PAN INDIA - FY2324**

Test Name	Result	Unit	Bio. Ref. Range	Method
URINE GLUCOSE(POST PRANDIAL)	NEGATIVE		NEGATIVE	Dipstick
URINE GLUCOSE(FASTING)	NEGATIVE		NEGATIVE	Dipstick

**\*\*\* End Of Report \*\*\***

Result/s to Follow:  
PERIPHERAL SMEAR



**DR. PRASHANTH. R**  
M.B.B.S, MD  
Consultant Pathologist



**Dr. Anita Shobha Flynn**  
M.B.B.S, MD(Pathology)  
Consultant Pathologist



<b>Name</b> : Mr. Prashant Kumar  <b>Address</b> : bangalore  <b>Plan</b> : ARCOFEMI MEDIWHEEL MALE AHC CREDIT PAN INDIA OP AGREEMENT	<b>Age</b> : 40 Y  <b>Sex</b> : M	<b>UHID</b> :CINR.0000150516  <small>* CINR . 0 0 0 0 1 5 0 5 1 6 *</small> <b>OP Number</b> :CINROPV191169 <b>Bill No</b> :CINR-OCR-83887 <b>Date</b> : 04.04.2023 08:36
---	---	--

Sno	Service Type/ServiceName	Department
1	ARCOFEMI - MEDIWHEEL - FULL BODY PLUS ANNUAL CHECK ADVANCED HC-1 MALE - 2D ECHO - PAN INDIA - FY2324	
<del>1</del>	<del>URINE GLUCOSE(FASTING)</del>	
<del>2</del>	<del>GAMMA GLUTAMYL TRANSFERASE (GGT)</del>	
<del>3</del>	<del>PROSTATIC SPECIFIC ANTIGEN (PSA TOTAL)</del>	
<del>4</del>	<del>HbA1c, GLYCATED HEMOGLOBIN</del>	
<del>5</del>	<del>2 D ECHO</del> (9)	
<del>6</del>	<del>LIVER FUNCTION TEST (LFT)</del>	
<del>7</del>	<del>X-RAY CHEST PA</del> (10)	
<del>8</del>	<del>GLUCOSE, FASTING</del>	
<del>9</del>	<del>HEMOGRAM + PERIPHERAL SMEAR</del>	
<del>10</del>	<del>ENT CONSULTATION</del>	
11	FITNESS BY GENERAL PHYSICIAN	
<del>12</del>	<del>PULMONARY FUNCTION TEST</del> (6)	
13	DIET CONSULTATION	
<del>14</del>	<del>COMPLETE URINE EXAMINATION</del>	
15	URINE GLUCOSE(POST PRANDIAL)	
<del>16</del>	<del>PERIPHERAL SMEAR</del>	
<del>17</del>	<del>ECG</del> (6)	
<del>18</del>	<del>BLOOD GROUP ABO AND RH FACTOR</del>	
<del>19</del>	<del>LIPID PROFILE</del>	
20	BODY MASS INDEX (BMI)	
<del>21</del>	<del>OPHTHAL BY GENERAL PHYSICIAN</del>	
<del>22</del>	<del>RENAL PROFILE/RENAL FUNCTION TEST (RFT/KFT)</del>	
<del>23</del>	<del>ULTRASOUND - WHOLE ABDOMEN</del>	
<del>24</del>	<del>THYROID PROFILE (TOTAL T3, TOTAL T4, TSH)</del>	
<del>25</del>	<del>DENTAL CONSULTATION</del> - 1	
<del>26</del>	<del>GLUCOSE, POST PRANDIAL (PP), 2 HOURS (POST MEAL)</del> - 2 hrs.	

(R)



Date HOSPITALS: 04-04-2023

Department : GENERAL

MR NO : CINR.0000150516

Doctor :

Name : Mr. Prashant Kumar

Registration No :

Age/ Gender : 40 Y / Male

Qualification :

Consultation Timing: 08:35

Height : 174cm	Weight : 91.5kg	BMI : 30.27	Waist Circum :
Temp :	Pulse : 74b/m	Resp : 18b/m	B.P : 162/100mmHg

General Examination / Allergies  
History

Clinical Diagnosis & Management Plan

Follow up date:

Doctor Signature

**Apollo Clinic, Indiranagar**

#2012, 1st Floor, 100 Feet Road, HAL 2nd Stage, Indiranagar - 560038

Phone: (080) 2521 4614/15

Follow us /ApolloClinicIndia /ApolloClinics

BOOK YOUR APPOINTMENT TODAY!

Whatsapp Number : 970 100 3333

Toll Number : 1860 500 7788

Website : www.apolloclinic.com

04.04.2023

Mr. Prashant Kumar

40 yrs / M.

Height :	Weight :	BMI :	Waist Circum :
Temp :	Pulse :	Resp :	B.P :

General Examination / Allergies  
History

Clinical Diagnosis & Management Plan

Aceofemi - AHe.

Ears: NA

Nose: NA

Throat- NA



Follow up date:

Dr. RAVINDRAN, Doctor Signature  
M.B.B.S., D.L.O.

**Apollo Clinic, Indiranagar**

#2012, 1st Floor, 100 Feet Road, HAL 2nd Stage, Indiranagar - 560038

Phone: (080) 2521 4614/15

Follow us  /ApolloClinicIndia  /ApolloClinics

**E.N.T. SURGEON**  
KMC REG. NO: 18554

BOOK YOUR APPOINTMENT TODAY!

Whatsapp Number : 970 100 3333

Toll Number : 1860 500 7788

Website : www.apolloclinic.com



## OPHTHAL PRESCRIPTION

PATIENT NAME : Praashant Kumar

DATE : 4/4/23 .

UHID NO : 150516

AGE : 40y

OPTOMETRIST NAME : ~~Mr. Mohd Sazzad~~ *Ramkumar*  
9008987388

GENDER : M.

This is to certify that I have examined

years and findings of his/her eye examination are as follows,

	RIGHT EYE				LEFT EYE			
	SPH	CYL	AXIS	BCVA	SPH	CYL	AXIS	BCVA
Distance	PL	—	—	6/6	-0.25	—	—	6/6
Add	—	—	—	Ng	—	—	—	Ng

PD - RE: \_\_\_\_\_ LE: \_\_\_\_\_

Colour Vision:

Remarks:

Apollo clinic Indiranagar

**Prashant kumar**

**ID: 150516 Age: 40 (26/01/1983)**

Gender Male Height 174 cm  
Ethnicity Asian Weight 91 kg BMI 30.1

**FVL (ex/in)**

**Your FEV1 / Predicted: 84 %**

Test Date 04/04/2023 AM 11:18:39 Interpretation GOLD(2008)/Hardie Value Selection Best Value  
Post Time Predicted Knudson, 1983 \* 1.00 BTPS (IN/EX) 1.12/1.02

Parameter	Pred	LLN	Pre				%Pred
			Best	Trial 3	Trial 2	Trial 1	
FVC [L]	4.71	3.46	4.08	4.08	4.09	3.63	87
FEV1 [L]	3.89	3.00	3.27	3.27	3.22	2.64*	84
FEV1/FVC	0.824	0.716	0.801	0.801	0.788	0.726	97
FEF25-75 [L/s]	4.10	1.65	3.28	3.28	3.19	2.40	80
PEF [L/s]	8.96	-	6.12	6.12	5.01	3.23	68
FET [s]	-	-	8.0	8.0	9.4	7.0	-
FIVC [L]	4.71	3.46	4.06	4.06	4.13	3.95	86
PIF [L/s]	-	-	6.53	6.53	5.14	4.85	-

Caution: Poor session quality. Interpret with care.

\* Indicates value outside normal range or significant post change.

Session Quality Pre D - Only one acceptable trial  
System Interpretation Pre No interpretation, not enough acceptable maneuvers

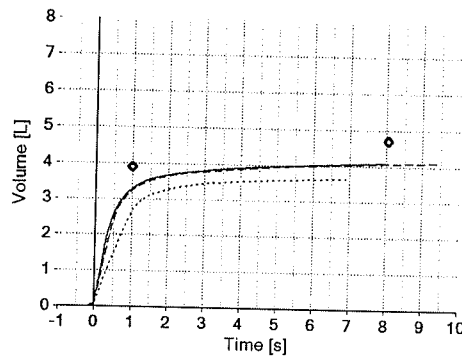
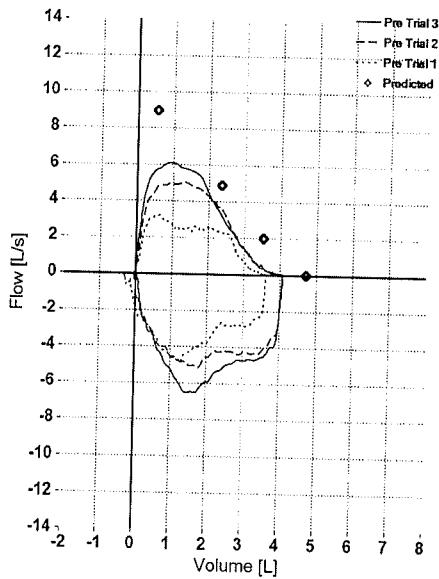

Prashanth kumar  
ID: 150516

04.04.2023 11:17:07  
APOLLO CLINIC  
INDIRANAGAR  
BANGALORE

Location:  
Room:  
Order Number:  
Indication:  
Medication 1:  
Medication 2:  
Medication 3:

69 bpm  
-- / -- mmHg

26.01.1983  
40 Years

Male

QRS: 84 ms  
QT / QTcBaz: 396 / 424 ms  
PR: 132 ms  
P: 86 ms  
RR / PP: 868 / 869 ms  
P / QRS / T: 167 / -19 / -3 degrees

Technician:  
Ordering Ph:  
Referring Ph:  
Attending Ph:

LAD  
[Handwritten signature]

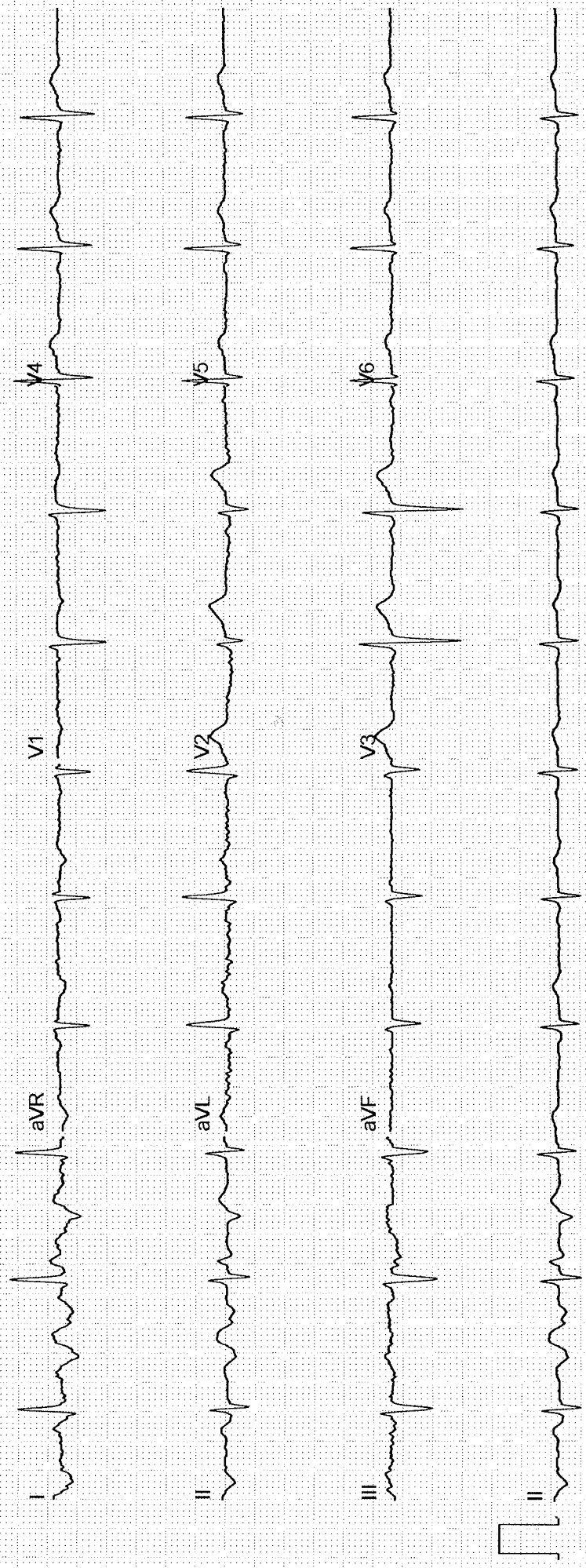

NAME: MR Prashant K	AGE/SEX: 40yrs/M	OP NUMBER: 150516
Ref By : SELF	DATE: 04-04-2023	

**M mode and doppler measurements:**

CM	CM	M/sec	
AO: 3.0	IVS(D): 1.4	MV: E Vel: 0.6	A Vel : 0.7
LA: 3.5	LVIDD(D): 4.6	AV Peak: 0.9	
	LVPW(D): 1.2	PV Peak: 0.7	
	IVS(S): 1.4		
	LVID(S): 2.9		
	LVPW(S): 1.6		
	LVEF: 60%		
	TAPSE: 1.9		

**Descriptive findings:**

Left Ventricle	Concentric LVH
Right Ventricle:	Normal
Left Atrium:	Normal
Right Atrium:	Normal
Mitral Valve:	Normal
Aortic Valve:	Normal
Pulmonary Valve:	Normal
IAS:	Normal
IVS:	Normal
Pericardium:	Normal

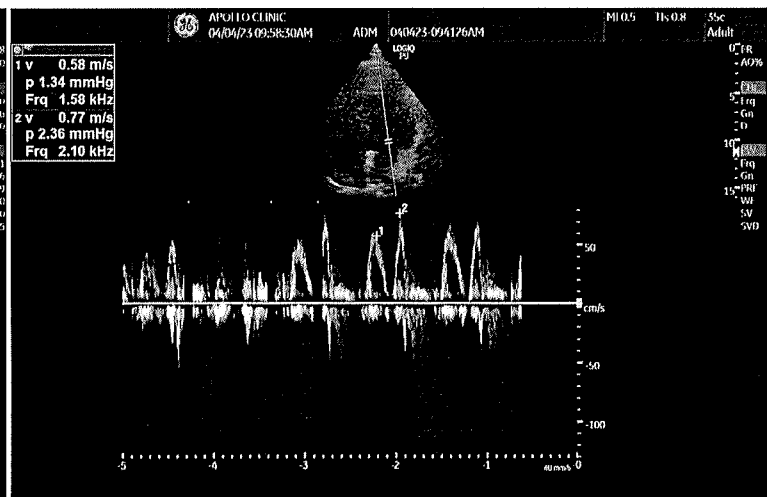
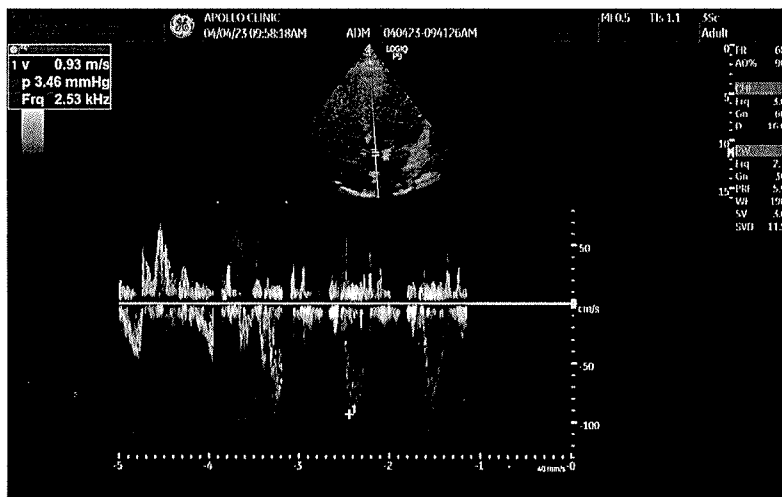
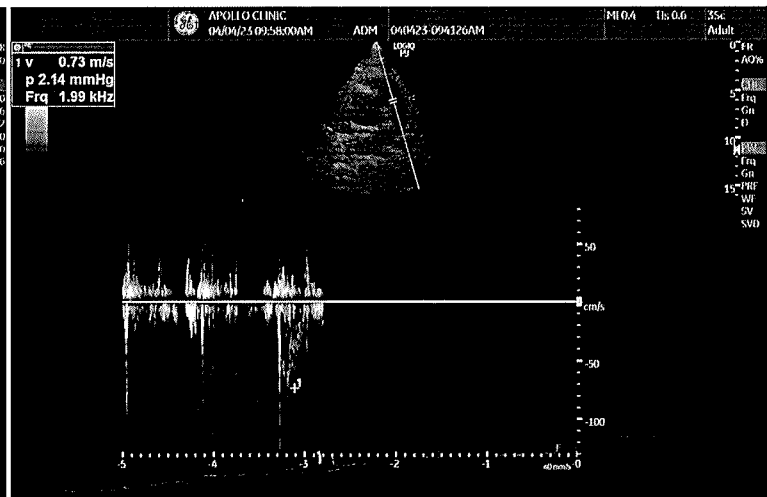
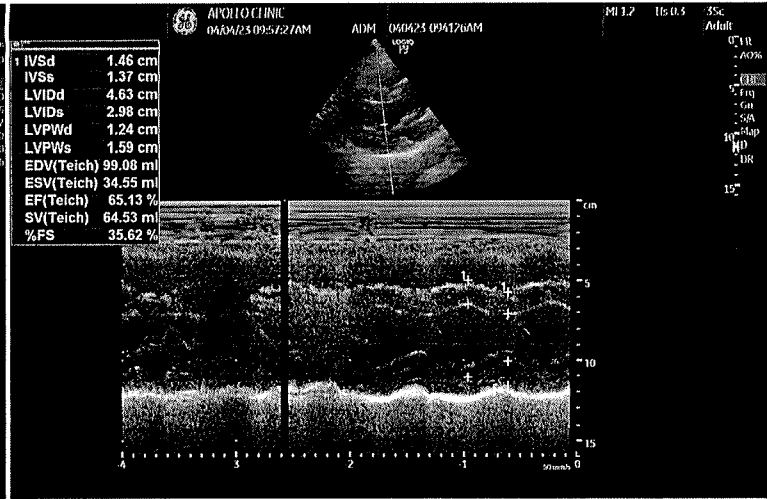

Dear **Prashant Kumar**,

Due to unavoidable circumstances, we regret to state that your following request for Health Checkup appointment Re Schedule by provider

**Booking Code** : bobS34959

**Appointment Date:** 04-04-2023

**Appointment Time** : 8:00am-9:30am

**Provider Name** : Apollo Clinic - Indiranagar

**Package Name** : Arcofemi MediWheel Full Body Plus Anunal Check Advanced HC-1 Male  
2D ECHO (Metro)

**Address of Diagnostic/Hospital** : Plot 2012,1st floor, Above vision express, Next to Starbucks, 100 feet road,  
HAL 2nd stage, Indiranagar - 560038

**City** : Bangalore

**State** : Karnataka

**Pincode** : 560038

You are requested to login again and raise a fresh request. We regret for the inconvenience caused

 बैंक ऑफ बड़ौदा  
Bank of Baroda



नाम कुमार प्रशांत  
Name KUMAR PRASHANT

E.C.NO. 164238

  
जारीकर्ता प्राधिकारी  
Issuing Authority

  
जारीकर्ता प्राधिकारी  
Signature of Holder

DL No. : KA04 20030001634  
NAME : PRASHANT KUMAR  
D.O.B : 26/01/1983  
VALID TILL : 08/11/2032(NT)

DOI : 05/05/2003

FORM - 7  
[See Rule 16(2)]

B.G. : B+



VALID THROUGHOUT INDIA  
COV : LMV 05/07/2019  
: MCWG 05/05/2003

CDOM : 09-11-2022

S/o : SHRI AMBIKA PRASAD GUPTA  
ADDRESS : NO 8 RAMAKRISHNA APP  
DODDABOMMASANDRA BANGALORE  
NORTH, BANGALORE, KA 560097

Sign. Of Holder

Sign. Licencing Authority  
BENGALURU(E)



**Patient Name** : Mr. Prashant Kumar

**Age/Gender** : 40 Y/M

**UHID/MR No.** : CINR.0000150516

**OP Visit No** : CINROPV191169

**Sample Collected on** :

**Reported on** : 04-04-2023 16:14

**LRN#** : RAD1968272

**Specimen** :

**Ref Doctor** : SELF

**Emp/Auth/TPA ID** : 9008987388..

---

**DEPARTMENT OF RADIOLOGY**

---

**X-RAY CHEST PA**

Both lung fields and hila are normal .

No obvious active pleuro-parenchymal lesion seen .

Both costophrenic and cardiophrenic angles are clear .

Both diaphragms are normal in position and contour .

Thoracic wall and soft tissues appear normal.

**CONCLUSION :**

No obvious abnormality seen

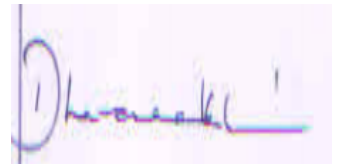

**Dr. DHANALAKSHMI B**  
**MBBS, DMRD**  
Radiology

**Patient Name** : Mr. Prashant Kumar

**Age/Gender** : 40 Y/M

**UHID/MR No.** : CINR.0000150516

**OP Visit No** : CINROPV191169

**Sample Collected on** :

**Reported on** : 04-04-2023 13:08

**LRN#** : RAD1968272

**Specimen** :

**Ref Doctor** : SELF

**Emp/Auth/TPA ID** : 9008987388..

## DEPARTMENT OF RADIOLOGY

### ULTRASOUND - WHOLE ABDOMEN

**LIVER:** Appears normal in size (15.1 cm), shape and echopattern **mildly increased**. No focal parenchymal lesions identified. No evidence of intra/extrahepatic biliary tree dilatation noted. Portal vein appears to be of normal size.

**GALLBLADDER:** Moderately distended. No definite calculi identified. No evidence of abnormal wall thickening noted.

**SPLEEN:** Appears normal in size, shape and echopattern. No focal parenchymal lesions identified.

**PANCREAS:** Obscured by bowel gas. However, the visualized portion appear normal.

**KIDNEYS:** Both kidneys appear normal in size, shape and echopattern. Corticomedullary differentiation appears maintained. No evidence of calculi or hydronephrosis on either side.

Right kidney measures 9.6x4.8 cm.

Left kidney measures 10.0x6.2 cm.

**URINARY BLADDER:** Distended and appears normal. No evidence of abnormal wall thickening noted.

**PROSTATE:** Prostate is normal in size and echo-pattern.

No free fluid is seen.

#### IMPRESSION:

**GRADE 1 FATTY LIVER.**

**Dr.RAMESH**  
Consultant Radiologist