

OP Slip

UHID No :- UD-232419042 **OP No** :- OP-232444773 **OP Date** :- 09 Mar 2024
12:31PM
Pt. Name :- Mr Munish Dhiman **Age/Sex** :- 34 Y/Male **Mob. No** :- 9992339838
Pay Type :- Emp. Credit **Token No** :- NOR. - 54 **Paid** :- 0.00
Deptt. :- GENERAL MEDICINE **Consultant** :- Dr ANURAG KAUSHAL (MD)
Address :- Near Post Office, Ward No. 8, **Empanelment** :- Mediwheel
Kalayat, Kaithal

Present Complaints:

Not a 1440 any chronic illness
No fresh complaints

Past/Family History:

Drug Allergy (If any):

Examination (Vitals):

8/6: No PT/PE CVS S2S2
Chest B/L WBCD

BP: 131/83 mmHg HR: 92 bpm RR: _____
Temp: _____ SPO2: 98%
Weight: 87.5 kg Height: 177 cms.

Investigations:

Diagnosis:

Treatment/Preventive Care/Nutrition Advised:

Rx
Diet as advised
Patient reassured

Parbh

Dr. Anurag Kaushal
MD(Medicine) INTENSIVIST
1504-HCMS

Out Time:

Doctor Signatures:

Next Follow-up:

Nutritional Screening: Wt. Loss Loss of Appetite Muscle Wasting Delay Wound Healing Lethargy Decrease Mobility

Pain Scale



OPD Timing : 10:00 AM - 6:00 PM (Sunday Closed)



SHRI BALAJI AROGYAM HOSPITAL

KURUKSHETRA

Patient Demographics

MUNISH DHIMAN 34YRS

Patient ID: 232419042

Gender: M

Performed By: DR RISHABH MARWAH

Comments

NORMAL CHAMBER DIMENSIONS
 IAS/IVS INTACT
 AORTIC ROOT/MPA NORMAL
 NORMAL VALVE MORPHOLOGY
 NO SIGNIFICANT REGURGITATION
 NO RWMA
 NORMAL SYSTOLIC FUNCTION
 NORMAL DIASTOLIC FUNCTION
 NO CLOT/VEG/PE
 IVC- NORMAL

Adult Echo: Measurements and Calculations

2D

LV Mass (Cubed)	183 g	LA/Ao (2D)	1.04
LA Dimen (2D)	2.9 cm	AoR Diam (2D)	2.8 cm

MMode

IVSd (MM)	0.992 cm	EDV (MM-Teich)	97.8 ml	SV (MM-Cubed)	71.5 ml
LVIDd (MM)	4.61 cm	ESV (MM-Teich)	34.4 ml	EF (MM-Cubed)	73.0 %
LVPWd (MM)	1.22 cm	SV (MM-Teich)	63.4 ml	FS (MM-Cubed)	35.4 %
IVSs (MM)	1.72 cm	FS (MM-Teich)	35.4 %	IVS % (MM)	73.4 %
LVIDs (MM)	2.98 cm	EF (MM-Teich)	64.8 %	LVPW % (MM)	31.1 %
LVPWs (MM)	1.60 cm	EDV (MM-Cubed)	98.0 ml		
IVS/LVPW (MM)	0.813	ESV (MM-Cubed)	26.5 ml		

Doppler

AV Vmax		Med E' Vel	10.5 cm/s	PV Vmax	
Max PG	6 mmHg			Max PG	5 mmHg
Vmax	118 cm/s			Vmax	115 cm/s
MV Peak E Vel		E'/Med E'	8.0		
Vel	83.9 cm/s				
PG	3 mmHg				

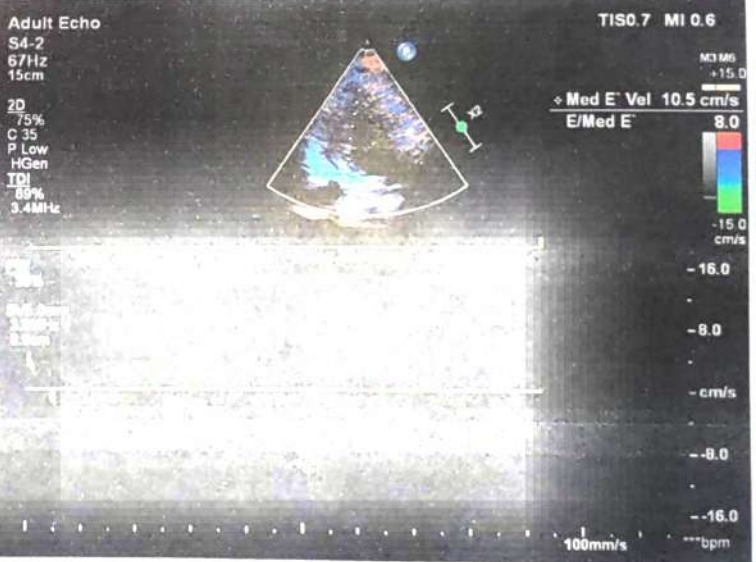
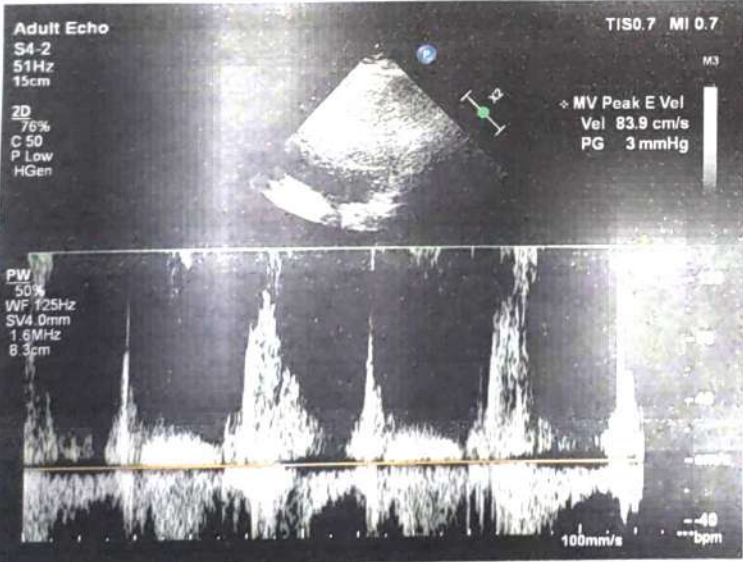
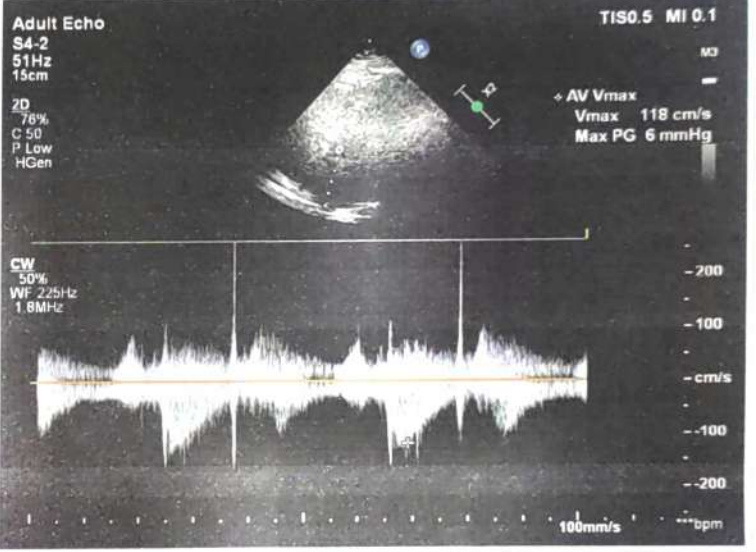
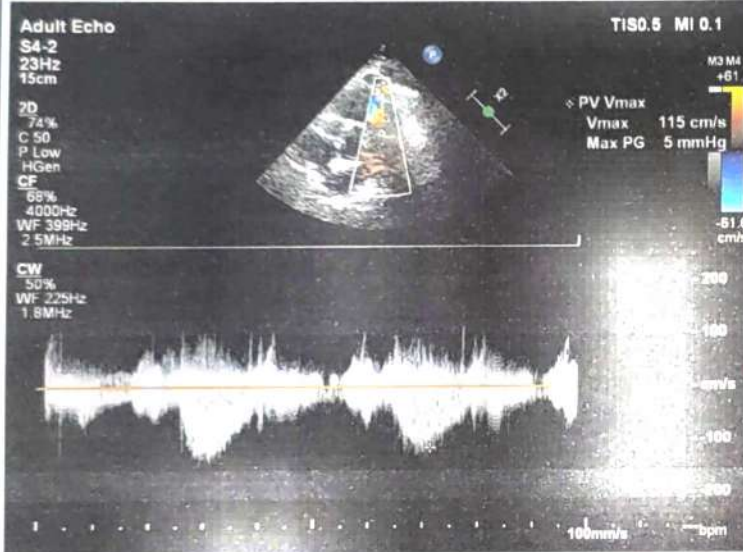
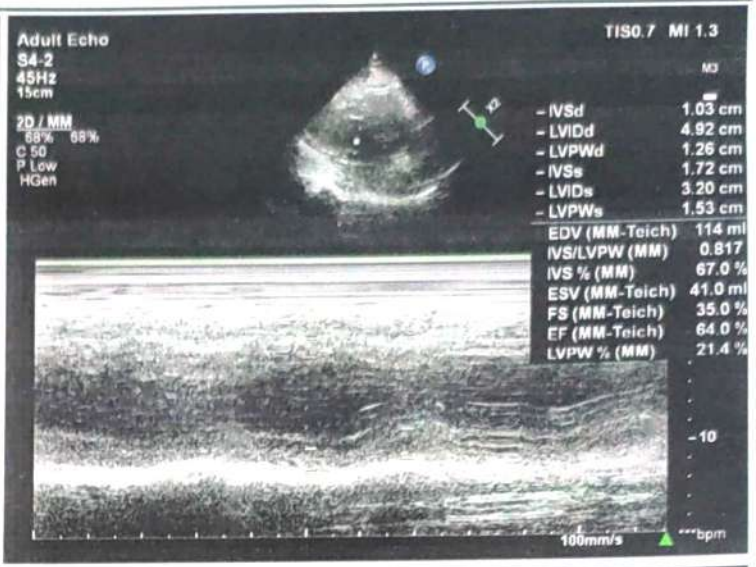

Signature:

Name(Print):



Date:

Dr. RISHABH MARWAH
MD DM Cardiology
Consultant Interventional
Cardiology
Shri Bala Ji Aarogyam Hospital,
Reg.No. HN8708

Dr. RISHABH MARWAH
MD DM Cardiology
Consultant Interventional
Cardiology
Shri Bala Ji Aarogyam Hospital,
Reg.No. HN8708



SHRI BALAJI
AAROGYAM HOSPITAL
PVT. LTD

01744-270255
 99926-30762
 99964-44762



Regd. off.: BEHIND OLD BUS STAND, KURUKSHETRA

E-mail : aarogyamkk@gmail.com

CIN : U93000HR2018PTC074193

Typed by: Varsha

PATIENT NAME	MR. MUNISH DHIMAN	AGE/SEX	34 Y / MALE
REFERRED BY:	SELF	DATE	09.03.2024

USG WHOLE ABDOMEN

LIVER:-Is normal in size measuring 14.4 cm **with increased echogenisity s/o fatty liver**. No focal lesion is seen in the liver parenchyma. IHBR's are not dilated. The PV is normal.

GALL BLADDER: - normal in size and distensibility. The wall thickness is normal. No evidence of any peri-cholecystic collection is seen. No evidence of calculus is seen.

CBD is normal in course and caliber.

PANCREAS:-Head and proximal body of pancreas are normal in outline and echotexture. Rest of the pancreas obscured by bowel shadows.

SPLEEN: - is normal in size measuring 9.2 cm and echotexture. No focal lesion is seen.

RIGHT KIDNEY:-It is normal in size measuring 10.0 x 4.0 cm, normal in position and echotexture. CMD is maintained. The pelvi-calyceal system is compact. No evidence of calculus or hydronephrosis is seen.

LEFT KIDNEY:-It is normal in size measuring 10.2 x 4.3 cm, normal in position and echotexture. CMD is maintained. The pelvi-calyceal system is compact. No evidence of calculus or hydronephrosis is seen.

URINARY BLADDER:-Is empty.

PROSTATE: - is normal in size. Echotexture is normal.
 No free fluid is seen in abdomen and pelvis.
 No evidence of any mesenteric lymphadenopathy noted.
 Visualized bowel loops appear unremarkable.

IMPRESSION:
 > **FATTY LIVER GRADE II.**
Please Correlate Clinically.

DR. ISHA GOYAL,
DMRD (CMC LUDHIANA)
Ex. Fortis Hospital Ludhiana
Consultant Radiologist

Not valid for Medico Legal Purposes. Advised further clinical correlations.





SBAH PATH LAB



INSIDE SHRI BALAJI AAROgyAM HOSPITAL Pvt. Ltd.
BEHIND OLD BUS STAND, KURUKSHETRA

E-mail : aarogyamkr@gmail.com

463997826

UHID No :- UD-232419042 Reg No :- 232419042 Print Date : 09-Mar-2024 01:39 PM
 Receipt No :- 23240025315 Receipt Date :- 09 Mar 2024
 Patient Name :- Mr Munish Dhiman Father :- Sarwan Kumar Age/Sex :- 34 Y/M
 Mobile No :- 9992339838 Consultant :- Dr ANURAG KAUSHAL (MD)
 Address :- Near Post Office, Ward No. 8, Kalayat , Kaithal

Final Report

Investigations	Observations	Biological Reference Interval	Unit
----------------	--------------	-------------------------------	------

Sample No:232448909

Sample Gnt At: (9 Mar 2024 12:53 PM) ,Sample Rvd At (9 Mar 2024 12:53 PM) ,Report Gnt At : (9 Mar 2024 1:38 PM)

HAEMATOLOGY

CBC

WBC	8.36	4.00 - 11.00	10 ³ /mm ³
RBC	5.13	4.00 - 5.50	million/cumm
<i>Methology / Carm</i>			
HAEMOGLOBIN	15.3	13.00 - 16.00	gm/dl
HCT	49.7	35.00 - 50.00	%
<i>DefaultMethodTwo / test Machine</i>			
MCV(MEAN CELL VOLUME)	96.88	83.00 - 101.00	fl
MCH(MEAN CELL HAEMOGLOBIN)	29.82	27.00 - 32.00	pg
MCHC	30.78	31.50 - 35.00	gm%
RDW-CV	14.2	12.00 - 18.00	%
<i>Method1 / test Machine</i>			
RDW-SD	55.1	37.00 - 56.00	fl
MIC	0.4	0.00 - 20.00	%
<i>Methology / test Machine</i>			
MAC	8.9	2.00 - 10.00	%
PLATELETS	187	150.00 - 450.00	×10 ³ /μL
MPV	9.8	7.40 - 11.00	fl
PCT	0.18	0.15 - 0.40	%
<i>Test Method</i>			
PDW	14.1	11.00 - 20.00	fL
P-LCC	66	44.00 - 140.00	10 ⁶ /mm ³
P-LCR	35.33	18.00 - 50.00	%
DLC DIFFERENTIAL LEUCOCYTE COUNT			
NEUTROPHILS	50.2	40.00 - 75.00	%
LYMPHOCYTES	41.4	20.00 - 45.00	%
MONOCYTES	7.5	2.00 - 10.00	%
EOSINOPHILS	0.9	1.00 - 6.00	%
BASOPHILS	0.0	0.00 - 1.00	%

Remarks :-

Sample No:232448910

(Technologist)

Charu Sethi

Not valid for Medico Legal Purposes. Advised further clinical correlation

Dr. Charu Sethi Sharma
MD-Pathology
Reg. No. HN-19861



SBAH PATH LAB



INSIDE SHRI BALAJI AROGYAM HOSPITAL Pvt. Ltd.
BEHIND OLD BUS STAND, KURUKSHETRA

E-mail : aarogyamkr@gmail.com

UHID No :- UD-232419042 Reg No :- 232419042 Print Date : 09-Mar-2024 01:39 PM
 Receipt No :- 23240025315 Receipt Date :- 09 Mar 2024
 Patient Name :- Mr Munish Dhiman Father :- Sarwan Kumar Age/Sex :- 34 Y/M
 Mobile No :- 9992339838 Consultant :- Dr ANURAG KAUSHAL (MD)
 Address :- Near Post Office, Ward No. 8, Kalayat , Kaithal

Final Report

Investigations	Observations	Biological Reference Interval	Unit
----------------	--------------	-------------------------------	------

Sample Gnt At: (9 Mar 2024 12:54 PM) ,Sample Rvd At (9 Mar 2024 12:54 PM),Report Gnt At : (9 Mar 2024 1:39 PM)

HAEMATOLOGY

ESR	15	0.00 - 15.00	mm at 1 hr
-----	----	--------------	------------

Remarks :-

Sample No:232448911

Sample Gnt At: (9 Mar 2024 12:54 PM) ,Sample Rvd At (9 Mar 2024 12:54 PM),Report Gnt At : (9 Mar 2024 1:38 PM)

BIOCHEMISTRY

BLOOD SUGAR FASTING & PP

BLOOD SUGAR FASTING	102	70.00 - 110.00	mg/dl
BLOOD SUGAR PP	131	70.00 - 150.00	mg/dl

COMPLETE LIPID PROFILE

TOTAL CHOLESTROL	171	120.00 - 200.00	mg/dl
TRIGLYCERIDES	193	35.00 - 160.00	mg/dl
HDL	42	30.00 - 70.00	mg/dl
LDL	90.40	0.00 - 100.00	mg/dl
VLDL CHOLESTEROL	38.60	0.00 - 35.00	mg/dL

CREATININE

CREATININE	1.2	0.70 - 1.40	mg/dl
------------	-----	-------------	-------

TOTAL PROTEIN (M.L-)

TOTAL PROTEIN (M.L-)	7.0		0
----------------------	-----	--	---

LFT

TOTAL BILIRUBIN	0.90	0.30 - 1.00	mg/dl
DIRECT BILIRUBIN	0.20	0.00 - 0.30	mg/dl
INDIRECT BILIRUBIN	0.70	0.20 - 0.80	mg/dl
SGOT	66	0.00 - 40.00	U/L
SGPT	57	0.00 - 40.00	U/L
TOTAL PROTIENS	7.0	6.60 - 8.70	gm/dl
ALBUMIN	4.1	3.50 - 5.00	mg/dl
GLOBULIN	2.90	1.50 - 3.60	gms/dl
ALKALINE PHOSPHATE	99	57.00 - 111.00	U/L

HAEMATOLOGY

SERUM URIC ACID	5.2	2.50 - 6.00	mg/dl
-----------------	-----	-------------	-------

(Technologist)

Charu Sethi

Not valid for Medico Legal Purposes. Advised further clinical correlation
Dr. Charu Sethi Sharma
MD-Pathology
Reg. No. HN-19861



SBAH PATH LAB



INSIDE SHRI BALAJI AAROGYAM HOSPITAL Pvt. Ltd.
BEHIND OLD BUS STAND, KURUKSHETRA

E-mail : aarogyamkkr@gmail.com

UHID No :- UD-232419042 Reg No :- 232419042 Print Date : 09-Mar-2024 01:39 PM
 Receipt No :- 23240025315 Receipt Date :- 09 Mar 2024
 Patient Name :- Mr Munish Dhiman Father :- Sarwan Kumar Age/Sex :- 34 Y/M
 Mobile No :- 9992339838 Consultant :- Dr ANURAG KAUSHAL (MD)
 Address :- Near Post Office, Ward No. 8, Kalayat , Kaithal

Final Report

Investigations	Observations	Biological Reference Interval	Unit
----------------	--------------	-------------------------------	------

Remarks :-

Sample No:232448920

Sample Gnt At: (9 Mar 2024 1:16 PM) , Sample Rvd At (9 Mar 2024 1:16 PM) , Report Gnt At : (9 Mar 2024 1:39 PM)

URINE EXAMINATION

URINE ROUTINE

PHYSICAL EXAMINATION

COLOUR <i>Methology</i>	YELLOW	CLEAR YELLOW	
VOLUME	20		ML
SPECIFIC GRAVITY	1.020	1.00 - 1.03	

CHEMICAL EXAMINATION

PH	6.0	4.60 - 8.00	
PROTEIN.	Negative	NEGATIVE	
GLUCOSE	Negative	NEGATIVE	
KETONE	Negative	NEGATIVE	

MICROSCOPIC EXAMINATION

EPIITHELIAL CELLS	Negative		
PUS CELLS	2-3	2.00 - 3.00	/HPF
RBC <i>Methology / Carm</i>	Negative	4.00 - 5.50	million/cumm
CRYSTALS	ABSENT	ABSENT	
BACTERIA	ABSENT	ABSENT	
OTHERS	ABSENT		

MICROSCOPIC EXAMINATION

CASTS	ABSENT	ABSENT	
AMORPHOUS DEPOSITS	ABSENT		

Remarks :-

Type of Sample :- SERUM, WHOLE BLOOD, URINE SPOT,

* END OF REPORT *

(Technologist)

Not valid for Medico Legal Purposes. Advised further clinical correlation

Charu Sethi

Dr. Charu Sethi Sharma
MD-Pathology
Reg. No. HN-19861

Name : Mr. MUNISH DHIMAN
Lab No. : 463997826
Ref By : Dr. DR ANURAG KAUSHAL
Collected : 9/3/2024 1:25:00PM
A/c Status : P
Collected at : SHRI BALAJI AAROGYAM HOSPITAL PVT. LTD
PLOT NO 1-2, JYOTI NAGAR NEAR OLD BUS
STAND Kurukshetra 136118
Age : 34 Years
Gender : Male
Reported : 9/3/2024 3:52:17PM
Report Status : Final
Processed at : Dr. Lal PathLabs Ltd,
Kurukshetra-136118, Haryana

Test Report

Test Name	Results	Units	Bio. Ref. Interval
BLOOD GROUP, ABO & RH TYPING (Tube & Slide Agglutination)			
ABO Group	O		
Rh Factor	Positive		

- Note:**
1. Both forward and reverse grouping performed
 2. Test conducted on EDTA whole blood



Name : Mr. MUNISH DHIMAN
 Lab No. : 463997826 Age : 34 Years
 Ref By : Dr. DR ANURAG KAUSHAL Gender : Male
 Collected : 9/3/2024 1:25:00PM Reported : 9/3/2024 3:52:17PM
 A/c Status : P Report Status : Final
 Collected at : SHRI BALAJI AAROGYAM HOSPITAL PVT. LTD Processed at : Dr. Lal PathLabs Ltd.
 PLOT NO 1-2, JYOTI NAGAR NEAR OLD BUS Kurukshetra-136118, Haryana
 STAND Kurukshetra 136118

Test Report

Test Name	Results	Units	Bio. Ref. Interval
HbA1c (GLYCOSYLATED HEMOGLOBIN), BLOOD (HPLC)			
HbA1c	5.5	%	4.00 - 5.60
Estimated average glucose (eAG)	111	mg/dL	

Interpretation

HbA1c result is suggestive of non diabetic adults (>=18 years)/ well controlled Diabetes in a known Diabetic

Interpretation as per American Diabetes Association (ADA) Guidelines

Reference Group	Non diabetic adults >=18 years	At risk (Prediabetes)	Diagnosing Diabetes	Therapeutic goals for glycemic control
HbA1c in %	4.0-5.6	5.7-6.4	>= 6.5	<7.0

Note: Presence of Hemoglobin variants and/or conditions that affect red cell turnover must be considered, particularly when the HbA1C result does not correlate with the patient's blood glucose levels.

FACTORS THAT INTERFERE WITH HbA1C MEASUREMENT	FACTORS THAT AFFECT INTERPRETATION OF HbA1C RESULTS
Hemoglobin variants, elevated fetal hemoglobin (HbF) and chemically modified derivatives of hemoglobin (e.g. carbamylated Hb in patients with renal failure) can affect the accuracy of HbA1c measurements	Any condition that shortens erythrocyte survival or decreases mean erythrocyte age (e.g., recovery from acute blood loss, hemolytic anemia, HbSS, HbCC, and HbSC) will falsely lower HbA1c test results regardless of the assay method used. Iron deficiency anemia is associated with higher HbA1c



Name : Mr. MUNISH DHIMAN
 Lab No. : 463997826
 Ref By : Dr. DR ANURAG KAUSHAL
 Collected : 9/3/2024 1:25:00PM
 A/c Status : P
 Collected at : SHRI BALAJI AAROGYAM HOSPITAL PVT. LTD
 PLOT NO 1-2, JYOTI NAGAR NEAR OLD BUS
 STAND Kurukshetra 136118
 Age : 34 Years
 Gender : Male
 Reported : 9/3/2024 3:52:17PM
 Report Status : Final
 Processed at : Dr. Lal PathLabs Ltd,
 Kurukshetra-136118, Haryana

Test Report

Test Name	Results	Units	Bio. Ref. Interval
THYROID PROFILE, TOTAL, SERUM (ECLIA)			
T3, Total	1.22	ng/mL	0.80 - 2.00
T4, Total	7.06	µg/dL	5.10 - 14.10
TSH	3.50	µIU/mL	0.27 - 4.20

Note

1. TSH levels are subject to circadian variation, reaching peak levels between 2 - 4.a.m. and at a minimum between 6-10 pm . The variation is of the order of 50% . hence time of the day has influence on the measured serum TSH concentrations.
2. Alteration in concentration of Thyroid hormone binding protein can profoundly affect Total T3 and/or Total T4 levels especially in pregnancy and in patients on steroid therapy.
3. Unbound fraction (Free,T4 /Free,T3) of thyroid hormone is biologically active form and correlate more closely with clinical status of the patient than total T4/T3 concentration
4. Values <0.03 uIU/mL need to be clinically correlated due to presence of a rare TSH variant in some individuals



Dr. Samriti Gupta
 MBBS, MD (Pathology)
 Chief of Lab

-----End of report-----



Munish Dhiman 34y Height: 5'11" Weight: 87kg B.M.I. - 28.5 kg/m²



SHRI BALAJI AROGYAM HOSPITAL PVT LTD

DIET CHART FOR HIGH FIBER DIET

6:00 AM: मिलास नींबू पानी + 2 glass पानी =

7:30 AM: बादाम + अखरोट + काजू + किशमिश + अंजीर + [शुत के बीजों इत]

8:00 AM: 1 मिलास दूध + 1 BOWL 1 COP चाय

या

③ Chapati + 1 bowl

सब्जी दलिया / सब्जी ओट्स / सब्जी पोहा / उबले अंडे का सफेद हिस्सा /

10-11:00 AM: सेब / पपीता / संतरा / नाशपाती / अमरूद / अनार - 200g

12:00 AM: 1 प्लेट सलाद

2:00 PM: ② चपाती + दाल + दही / 1 BOWL NUTRI KEEMA / PANEER BHURJI तस्सी

5:00 PM: 1 मिलास दूध - मुना हुआ मखाना Green Tea 1 COP | Lemon Water.

7:00 PM: ~~ढोकला / भुने हुए चने / MIXED SEEDS (2 SPOON) / उबले हुए काले चने की चाट / BREAD PEANUT BUTTER~~

या

~~अंडे का सफेद हिस्सा / 100 ग्राम उबला हुआ चिकन / उबली हुई मछली~~

7-8:00 PM: चपाती + सब्जी [1 big bowl]

या

सब्जी खिचड़ी / सब्जी दलिया / सब्जी ओट्स

1 Bowl Vegetable or dal	1 bowl SOUP. (Vegetable)	1 bowl Vegetable Sewiyag
----------------------------------	--------------------------------	--------------------------------

DIET GUIDELINES

- बेकरी आइटम (बिस्कुट, नमकीन, रस्क, पेस्टी) से बचें *
- ठंडे पेय, डिब्बाबंद जूस, अन्य पेय पदार्थों से बचें
- तले हुए भोजन (मक्खन, पकौड़ा, पूड़ी, परांठा) से बचें
- शराब, सिगरेट से बचें

MILK - 500 ML [मिताई उतार हुआ]

OIL - 3-4 SPOONS

WATER INTAKE - 5-6 liter =

PHYSICAL ACTIVITY - 1 Hour =

12-Lead: Standard Placement

MUNISH DHIMAN

PR	138	QTc	41
QRSD	101		

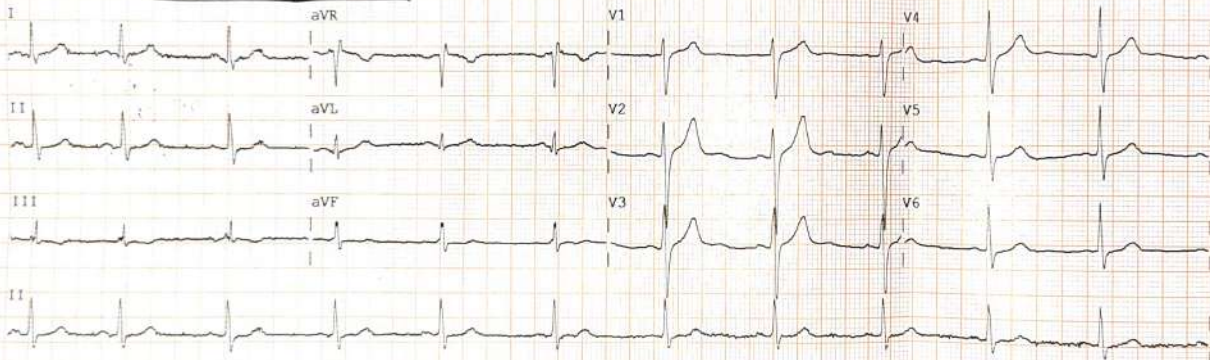

Device: Speed: 25 mm/sec Limb: 10 mm/mV Chest: 10 mm/mV

F 60~ 0.15-100 Hz PH10 CL P? PH10 CL P?

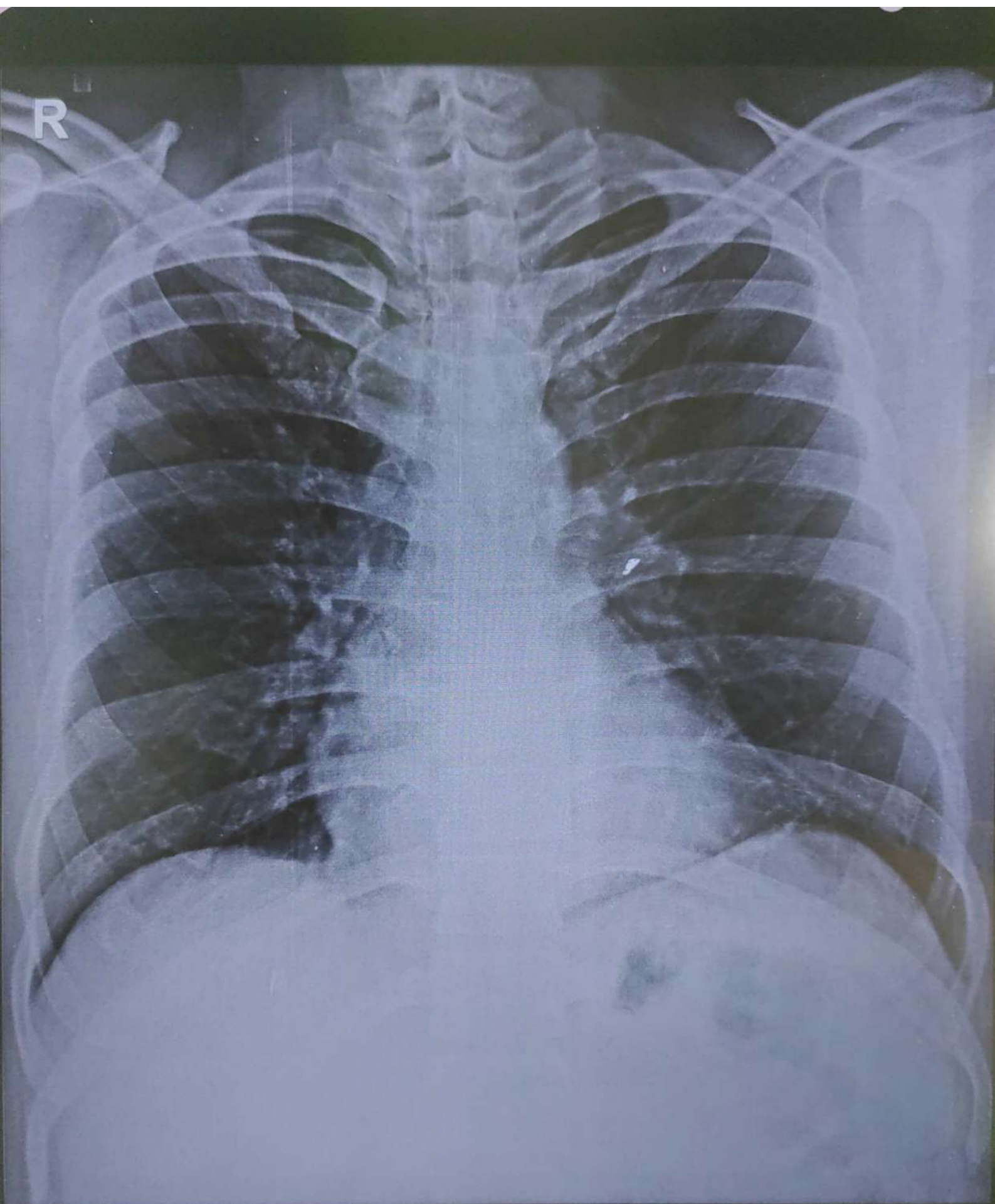

MUNISH DHIMAN 34/Y 25315 M CHEST PA 09-Mar-24 12:22 PM
SHRI BALAJI AAROGYAM HOSPITAL, KURUKSHETRA



Receipt

UHID No :- UD-232419042 **Reg. No.** :- 232419042
Patient Name :- Mr Munish Dhiman **Receipt No/Date** :- 23240025315 / 09 Mar 2024
Age/Sex :- 34 Y/M **Mobile No** :- 9992339838
Address :- Near Post Office, Ward No. 8, Kalaya **Payment Via** :- Emp. Credit
Claim ID :- **Empanelment** :- Mediwheel

Service Type	Service Name	Serial No	Price	Emr. Chrg.	Dis.	Unit	Net Amt.
Urine examination	URINE ROUTINE		80.00	0.00	0	1	77.00
Haematology	CBC		120.00	0.00	0	1	116.00
	ESR		80.00	0.00	0	1	77.00
	BLOOD GROUP		50.00	0.00	0	1	48.00
	HBA1C(GLYCOSYLATED HAEMOGLOBIN)		250.00	0.00	0	1	242.00
	SERUM URIC ACID		50.00	0.00	0	1	48.00
Biochemistry	BLOOD SUGAR FASTING & PP		50.00	0.00	0	1	48.00
	COMPLETE LIPID PROFILE		150.00	0.00	0	1	145.00
	CREATININE		50.00	0.00	0	1	48.00
	Total Protein (M.L-)		70.00	0.00	0	1	68.00
	LFT		150.00	0.00	0	1	145.00
Immunology	THYROID PROFILE (T3,T4,TSH)		150.00	0.00	0	1	145.00
Hospital Charge	ECG		100.00	0.00	0	1	97.00
Cardiology	ECHO		300.00	0.00	0	1	290.00
X-RAYS	Chest X-RAY		100.00	0.00	0	1	97.00
Ultrasound	Usg Whole Abdomen		250.00	0.00	0	1	242.00
Dietician	Dietitian Consultation		70.00	0.00	0	1	67.00
Total Amount							2070.00
Total Discount							70.00
Bill Credit Towards Mediwheel							2000.00

Remarks: MEDIWHEEL PACKAGE

Shri Balaji Aarogyam Hospital P. Ltd.
 Behind Old Bus Stand
 Kurukshetra-136118



SHRI BALAJI
AAROGYAM HOSPITAL PVT. LTD.
 The Right Place For Your Emergency Care

दर्द से मिलेगा निजात
 अब हमारे पास है
ACCIDENT
TRAUMA
 इलाज़!



DR. RAJUL GOEL (MS ORTHO)
 REGISTRAR DM CLUDHIANA

10 AM TO 6 PM
 MON TO SAT

24 X 7

ints



सेवाएं अब
हरियाणा
सरकार
 के पैतृक पर!

GPS Map Camera

Kurukshetra, Haryana, India

Opd no 2, basement, shri balaji arogyam hospital Behind old Bus Stop, Jyoti Nagar, Kurukshetra, Haryana 136118, India

Lat 29.973521°

Long 76.838208°

09/03/24 12:26 PM GMT +05:30



Google