

1 MR SURESH BOKDE  
rs Male

24-Feb-24 10:56:52 AM  
wockhardt hospitals

67 . Sinus rhythm.....normal P axis, V-rate 50- 99  
166 . Borderline abnrm T, anterolateral leads.....T flat/neg, I aVL V2-V6  
86 . Baseline wander in lead(s) V2, V4, V5, V6

338  
357

4

--  
-11  
43  
57

- BORDERLINE ECG -

d: Standard Placement

Unconfirmed Diagnosis

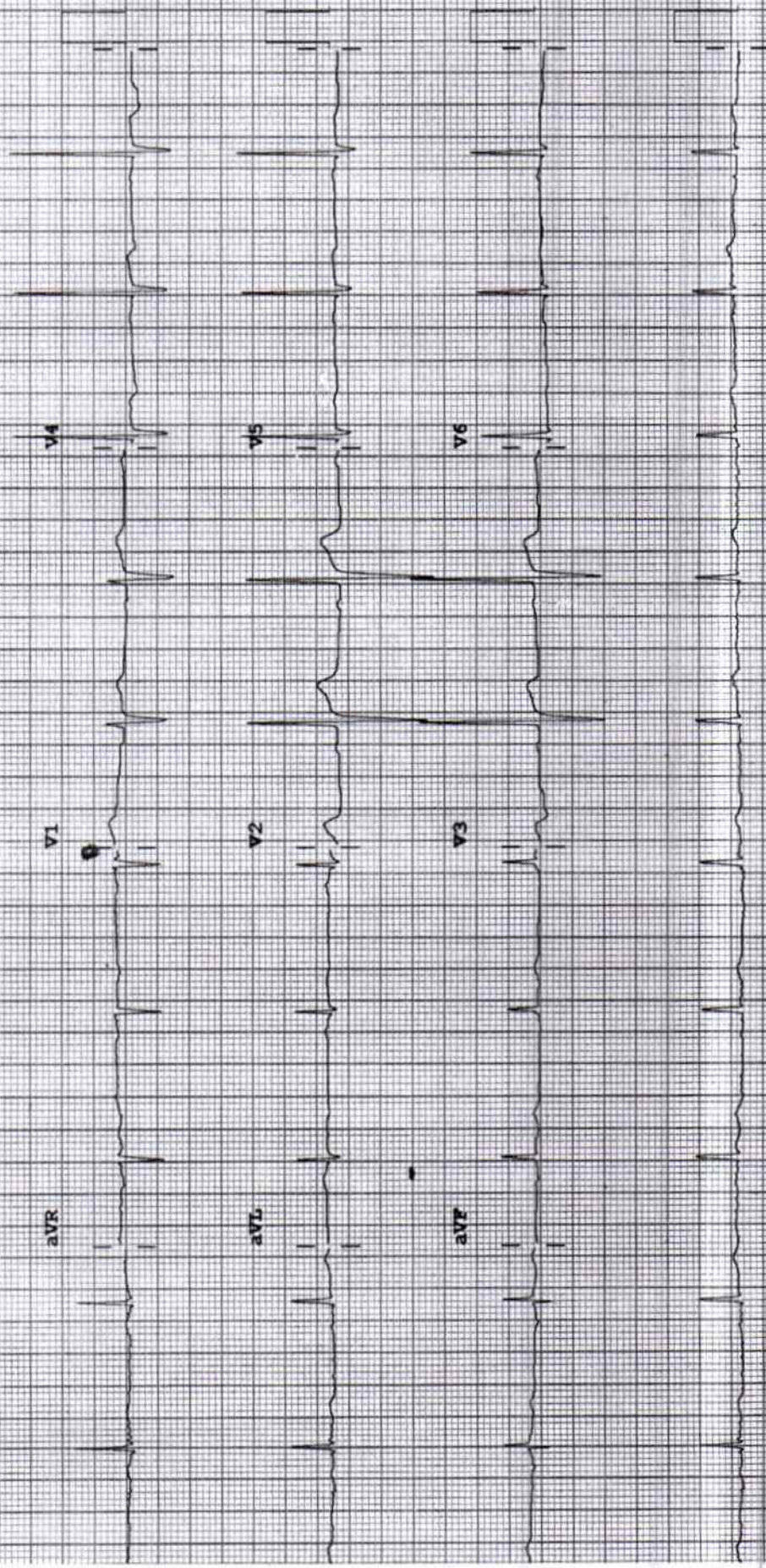



**2D ECHOCARDIOGRAPHY & DOPPLER REPORT**

Name : Mr. Suresh Bokde

Age / Sex : yrs / Male

Done by : Dr. Dinesh Padole

Date : February 24, 2024

UHID NO : 304311

OPD

**2D Echo :**

**CHAMBERS** → Normal in size. Mild concentric left ventricular hypertrophy.  
**RWMA** → No RWMA  
**LVEF** → 62 %  
**VALVES** → Valves are normal structurally  
**SEPTAE** → Intact  
**PERICARDIUM** → No pericardial effusion  
**CLOTS/VEGETATIONS** → Absent  
**IVC** → Normal

**DOPPLER**

**E < A**  
**Flow across valves** → Normal

**CONCLUSION :**

Hypertensive heart disease  
Mild concentric left ventricular hypertrophy  
Good LV systolic function, LVEF – 62 %  
No regional wall motion abnormality is present  
Grade I diastolic dysfunction  
No pulmonary hypertension

**Dr. Dinesh Padole**  
**MBBS, MD (Gen. Med.), DNB (Cardiology)**  
**Consultant – Interventional Cardiologist**



**DEPARTMENT OF LABORATORY MEDICINE**

**BIOCHEMISTRY**

**Final Report**

<b>Patient Name</b> : Mr SURESH DNYANESHWAR BOKDE	<b>Order Date</b> : 24/02/2024 09:19 AM
<b>Age / Sex</b> : 56 Years / Male	<b>Sample Collection</b> : 24/02/2024 09:41 AM
<b>UHID</b> : WHN2.0000304311	<b>Receiving Date Time</b> : 24/02/2024 09:43 AM
<b>Approval Date Time</b> : 24/02/2024 11:11 AM	<b>Report Date</b> : 24/02/2024 11:07 AM
<b>Primary Consultant</b> : DR. WOCKHARDT DOCTOR	<b>Specimen</b> : Serum
<b>Order No.</b> : 50193	
<b>Bill No.</b> : OCR3/24/0006391	

<u>PARAMETER</u>	<u>METHOD</u>	<u>RESULT</u>	<u>UNIT</u>	<u>B.R.I</u>
Serum Urea	Urease-GLDH	18.4	mg/dL	1-50
Blood Urea Nitrogen	Calculated	8.59	mg/dL	6-20
<b>Creatinine- Serum</b>				
Creatinine	Enzymatic colorimetric	0.74	mg/dL	0.67-1.17
<b>Plasma Glucose</b>				
Plasma Glucose - Fasting.	Enzymatic Hexokinase	108.12	mg/dL	74-109
Urine Sugar Fasting	Double Sequential Enzyme Reaction - GOD/ POD	Absent		
<b>Uric Acid- Serum</b>				
Uric Acid	Enzymatic colorimetric	7.9	mg/dL	3.4-7
<b>Lipid Profile</b>				
Cholesterol	Colorimetric - Cholesterol Oxidase	187.41	mg/dL	0-200
Triglycerides	Enzymatic colorimetric	108.2	mg/dL	0-150
HDL Cholesterol - Direct	Direct Homogenous Enzymatic Colorimetric	40		1. No Risk: >65 2. Moderate Risk: 45-65 3. High Risk: <45
LDL-Cholesterol -Direct	Direct Homogenous Enzymatic Colorimetric	125.77	mg/dL	0-100
VLDL Cholesterol	Calculated	21.64	mg/dL	10-35
Chol/HDL Ratio		4.68		1.Low Risk: 3.3-4.4 2.Average Risk: 4.4-7.1 3.Moderate Risk: 7.1-11.0 4.High Risk: >11.0
<b>Liver Function Test (L.F.T.)</b>				
Alkaline Phosphatase	Colorimetric IFCC	91.9	U/L	40-129
S.G.O.T (AST)	IFCC Without Pyridoxal 5 Phosphate	15.2	U/L	0-40
S.G.P.T (ALT)	IFCC Without Pyridoxal 5 Phosphate	7	U/L	0-50
Total Protein (Serum)	Colorimetric - Biuret Method	7.32	g/dL	6.4-8.3
Albumin, BCG	Colorimetric - Bromo-Cresol Green	4.59	g/dL	3.5-5.2
Globulin	Calculated	2.73	g/dL	1.9-3.5
Albumin/Globulin Ratio	Calculated	1.68		0.9-2
Serum Total Bilirubin	Colorimetric Diazo	0.45	mg/dL	0-1.2
Serum Direct Bilirubin	Colorimetric Diazo	0.2	mg/dL	0-0.4
Serum Indirect Bilirubin	Calculated	0.25	mg/dL	0-1

--- END OF REPORT ---



**Dr. ALKA THOOL**  
Consultant Pathologist

JWALA GAJBHIYE  
Verified By

Partial Reproduction of Report not permitted This Report Relates to Sample received by Laboratory  
\* B.R.I.: BIOLOGICAL REFERENCE INTERVAL \*\* Test not in Scope of Accreditation

**DEPARTMENT OF LABORATORY MEDICINE**

**HEMATOLOGY**

**Final Report**

<b>Patient Name</b> : Mr SURESH DNYANESHWAR BOKDE	<b>Order Date</b> : 24/02/2024 09:19 AM
<b>Age / Sex</b> : 56 Years / Male	<b>Sample Collection</b> : 24/02/2024 09:41 AM
<b>UHID</b> : WHN2.0000304311	<b>Receiving Date Time</b> : 24/02/2024 09:43 AM
<b>Approval Date Time</b> : 24/02/2024 11:11 AM	<b>Report Date</b> : 24/02/2024 11:07 AM
<b>Primary Consultant</b> : DR. WOCKHARDT DOCTOR	<b>Specimen</b> : EDTA Blood
<b>Order No.</b> : 50193	
<b>Bill No.</b> : OCR3/24/0006391	

<u>PARAMETER</u>	<u>METHOD</u>	<u>RESULT</u>	<u>UNIT</u>	<u>B.R.I</u>
<b>Complete Blood Count (With ESR)- EDTA Blood</b>				
Haemoglobin	SLS Method	14.0	g%	11-15
Haematocrit	RBC Pulse Height Detection	45.1	%	40 - 50
MCV	Calculated	82.0	fl	83-101
MCH	Calculated	25.5	pg	27-32
MCHC	Calculated	31.0	g/dl	32-35
RBC Count	DC Detection	5.50	Million/ul	4.5-5.5
RDW-CV	Calculated	14.3	%	12-14
WBC Total Count ( TLC )	Electrical Impedance	5900	Cells/cumm	4000 - 10000
Neutrophils	Hydrodynamic Focussing And Microscopy	66	%	40-80
Lymphocytes	Hydrodynamic Focussing And Microscopy	25	%	20-40
Monocytes	Hydrodynamic Focussing And Microscopy	08	%	2-10
Eosinophils	Hydrodynamic Focussing And Microscopy	01	%	0-6
Basophils	Hydrodynamic Focussing And Microscopy	0	%	0-2
Platelet Count	Hydrodynamic Focussing DC	194	Thou/Cumm	150-450
PDW	Calculated	10.0	fL	9.0-17
MPV	Calculated	9.2	fl	9.4-12.3
P-LCR	Calculated	18.8	%	13.0-43.0
PCT	Calculated	0.18	%	0.17-0.35
Blood ESR	Westergren Method	20	mm/hr	0-15

--- END OF REPORT ---

JWALA GAJBHIYE  
Verified By

  
**Dr. ALKA THOOL**  
 Consultant Pathologist  
 M.B.B.S, MD PATH

Partial Reproduction of Report not permitted This Report Relates to Sample received by Laboratory  
 \* B.R.I : BIOLOGICAL REFERENCE INTERVAL      \*\* Test not in Scope of Accreditation

**DEPARTMENT OF LABORATORY MEDICINE**

**BIOCHEMISTRY**

**Final Report**

<b>Patient Name</b>	: Mr SURESH DNYANESHWAR BOKDE	<b>Order Date</b>	: 24/02/2024 09:19 AM
<b>Age / Sex</b>	: 56 Years / Male	<b>Sample Collection</b>	: 24/02/2024 09:41 AM
<b>UHID</b>	: WHN2.0000304311	<b>Receiving Date Time</b>	: 24/02/2024 09:43 AM
<b>Approval Date Time</b>	: 24/02/2024 11:27 AM	<b>Report Date</b>	: 24/02/2024 11:25 AM
<b>Primary Consultant</b>	: DR. WOCKHARDT DOCTOR	<b>Specimen</b>	: EDTA Blood
<b>Order No.</b>	: 50193		
<b>Bill No.</b>	: OCR3/24/0006391		

<u>PARAMETER</u>	<u>METHOD</u>	<u>RESULT</u>	<u>UNIT</u>	<u>B.R.I</u>
<b>Glycosylated Haemoglobin- EDTA Blood</b>				
Glycosylated Haemoglobin	HPLC	7.7	%	Action required: 7.0-8.0% Good control: 6.5-7.0% Normal control: 4.8-6.4% Poor control: >8.0%
Estimated Mean glucose	Calculated	196.82	mg/dL	

--- END OF REPORT ---

**JWALA GAJBHIYE**  
Verified By

  
**Dr. ALKA THOOL**  
 Consultant Pathologist  
 M.B.B.S, MD PATH

Partial Reproduction of Report not permitted. This Report Relates to Sample received by Laboratory  
 \* B.R.I : BIOLOGICAL REFERENCE INTERVAL      \*\* Test not in Scope of Accreditation



**DEPARTMENT OF LABORATORY MEDICINE**

**BIOCHEMISTRY**

**Final Report**

<b>Patient Name</b>	: Mr SURESH DNYANESHWAR BOKDE	<b>Order Date</b>	: 24/02/2024 09:19 AM
<b>Age / Sex</b>	: 56 Years / Male	<b>Sample Collection</b>	: 24/02/2024 01:14 PM
<b>UHID</b>	: WHN2.0000304311	<b>Receiving Date Time</b>	: 24/02/2024 01:14 PM
<b>Approval Date Time</b>	: 24/02/2024 01:46 PM	<b>Report Date</b>	: 24/02/2024 01:35 PM
<b>Primary Consultant</b>	: DR. WOCKHARDT DOCTOR	<b>Specimen</b>	: Plasma
<b>Order No.</b>	: 50193		
<b>Bill No.</b>	: OCR3/24/0006391		

<u>PARAMETER</u>	<u>METHOD</u>	<u>RESULT</u>	<u>UNIT</u>	<u>B.R.I</u>
Plasma Glucose Post Prandial	Enzymatic Hexokinase	116.01	mg/dl	70-140
Urine Sugar Post Prandial	Double Sequential Enzyme Reaction - GOD/ POD	NA		

--- END OF REPORT ---

JAMILUDDIN SIDDIQUI  
Verified By

  
**Dr. LAXMI LOKESH**  
 Consultant Pathologist  
 MDPATH

Partial Reproduction of Report not permitted This Report Relates to Sample received by Laboratory  
 \* B.R.I : BIOLOGICAL REFERENCE INTERVAL      \*\* Test not in Scope of Accreditation

**DEPARTMENT OF LABORATORY MEDICINE**

**IMMUNOLOGY**

**Final Report**

<b>Patient Name</b> : Mr SURESH DNYANESHWAR BOKDE	<b>Order Date</b> : 24/02/2024 09:19 AM
<b>Age / Sex</b> : 56 Years / Male	<b>Sample Collection</b> : 24/02/2024 09:41 AM
<b>UHID</b> : WHN2.0000304311	<b>Receiving Date Time</b> : 24/02/2024 09:43 AM
<b>Approval Date Time</b> : 24/02/2024 11:27 AM	<b>Report Date</b> : 24/02/2024 11:26 AM
<b>Primary Consultant</b> : DR. WOCKHARDT DOCTOR	<b>Specimen</b> : Serum
<b>Order No.</b> : 50193	
<b>Bill No.</b> : OCR3/24/0006391	

<u>PARAMETER</u>	<u>METHOD</u>	<u>RESULT</u>	<u>UNIT</u>	<u>B.R.I</u>
<b>Prostate Specific Antigen Total (PSA Total)- Serum</b>				
PSA Total	ECLIA	3.61	ng/mL	0-4
TOTAL T3	ECLIA	105.0	ng/dl	80-200
TOTAL T4	ECLIA	8.50	ug/dl	4.5-11.7
TSH	ECLIA	2.75	μIU/mL	0.27-4.2

--- END OF REPORT ---

**JWALA GAJBHIYE**  
Verified By



**Dr. ALKA THOOL**  
Consultant Pathologist  
M.B.B.S, MD PATH

Partial Reproduction of Report not permitted This Report Relates to Sample received by Laboratory  
\* B.R.I : BIOLOGICAL REFERENCE INTERVAL      \*\* Test not in Scope of Accreditation



**DEPARTMENT OF LABORATORY MEDICINE**

**CLINICAL PATHOLOGY**

**Final Report**

<b>Patient Name</b> : Mr SURESH DNYANESHWAR BOKDE	<b>Order Date</b> : 24/02/2024 09:19 AM
<b>Age / Sex</b> : 56 Years / Male	<b>Sample Collection</b> : 24/02/2024 09:41 AM
<b>UHID</b> : WHN2.0000304311	<b>Receiving Date Time</b> : 24/02/2024 09:48 AM
<b>Approval Date Time</b> : 24/02/2024 10:51 AM	<b>Report Date</b> : 24/02/2024 10:48 AM
<b>Primary Consultant</b> : DR. WOCKHARDT DOCTOR	<b>Specimen</b> : Urine
<b>Order No.</b> : 50193	
<b>Bill No.</b> : OCR3/24/0006391	

<u>PARAMETER</u>	<u>METHOD</u>	<u>RESULT</u>	<u>UNIT</u>	<u>B.R.I</u>
<b>Urine Routine</b>				
Physical Examination				
Colour		Yellow		
Appearance		Clear		
Urinalyser (Roche UriSys 1100)				
Specific Gravity		1.015		1.003 - 1.035
Reaction ( pH )		5		
Leukocytes, microscopy		NIL	/hpf	
Erythrocytes, microscopy		NIL	/hpf	
Nitrite, urinalyser		Negative		
Protein, urinalyser		Negative		
Glucose, urinalyzer		Negative		
Ketone, urinalyser		Negative		
Urobilinogen urinalyser		Normal		
Billirubin uirnalyser		Negative		

--- END OF REPORT ---

**JAMILUDDIN SIDDIQUI**  
Verified By

  
**Dr. ALKA THOOL**  
 Consultant Pathologist  
 M.B.B.S, MD PATH

Partial reproduction of Report not permitted This Report Relates to Sample received by Laboratory  
 \* B.R.I : BIOLOGICAL REFERENCE INTERVAL      \*\* Test not in Scope of Accreditation

## DEPARTMENT OF RADIO DIAGNOSTICS

Patient Name : Mr SURESH DNYANESHWAR BOKDE  
Age/Sex : 56 Yrs / Male Order Date : 24/02/2024 09:19 AM  
UHID : WHN2.0000304311 Referred by :  
Reporting Date : 24/02/2024 12:10 PM Order No. : 19338  
Bill No. : OCR3/24/0006391

## USG ABDOMEN WITH PELVIS :

Real time sonography of the abdomen and pelvis was performed using the 3.5 MHz transducer.

The liver is normal in size and shows moderate increased echogenicity suggesting fatty infiltration. No focal parenchymal lesion noted.

Intrahepatic biliary tree and venous radicles are normal.

The portal vein and CBD appear normal in course and calibre.

The gall bladder is normal in size with a normal wall thickness and there are no calculi noted within.

The pancreas is normal in size and echotexture. No evidence of focal lesion or calcification or duct dilatation seen.

The spleen is normal in size and echotexture.

Both kidneys are normal in size, position and echogenicity.

Cortical thickness and corticomedullary differentiation are normal.

No hydronephrosis or calculi noted.

The urinary bladder is normal in contour, capacity and wall thickness. No vesical calculi noted.

The prostate is normal in size and homogenous in echotexture.

There is no evidence of ascites.

## Impression :

Grade II fatty infiltration of liver.

DR. VISHAL GAJBHIYE

M.B.B.S., M.D.

CONSULTANT - RADIOLOGIST

**DEPARTMENT OF RADIO DIAGNOSTICS**

**Patient Name** : Mr SURESH DNYANESHWAR BOKDE  
**Age/Sex** : 56 Yrs / Male **Order Date** : 24/02/2024 09:19 AM  
**UHID** : WHN2.0000304311 **Referred by** :  
**Reporting Date** : 24/02/2024 02:01 PM **Order No.** : 19338  
**Bill No.** : OCR3/24/0006391

**CHEST X-RAY PA VIEW :**

Both lung fields are clear.

The costophrenic angles and domes of diaphragm appear normal.

No hilar or mediastinal lesion seen.

Cardiac silhouette is within normal limits.

Visualised bony thorax and soft tissues appear normal.

Impression:

Normal Chest X-Ray.



DR. VISHAL GAJBHIYE  
M.B.B.S., M.D.  
CONSULTANT - RADIOLOGIST