



BUB

 
आधार

भारत सरकार
Government of India

भारतीय विशिष्ट पहचान प्राधिकरण
Unique Identification Authority of India

नमांकन क्रम/ Enrolment No.: 0169/15007/55458

Download Date: 11/09/2022

To
स्वेता सिन्हा
Sweta Sinha
C/O Praveen Kumar
vishurpur pakul yadav path
Pakul
Patna
Patna Bihar - 800002
8677960709

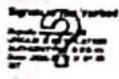
Signature: 

Name Date: 01/09/2022

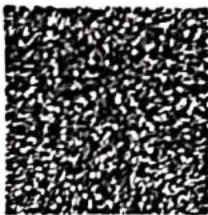

आपका आधार क्रमांक / Your Aadhaar No. :
8796 0234 6373
VID : 8134 8893 6607 7750

मेरा आधार, मेरी पहचान

 
आधार

भारतीय विशिष्ट पहचान प्राधिकरण
Unique Identification Authority of India

Download Date: 11/09/2022





स्वेता सिन्हा
Sweta Sinha
पण्य तिथि: DOB: 21/07/1991
लिंग FEMALE

Name Date: 01/09/2022

8796 0234 6373
VID : 8134 8893 6607 7750

मेरा आधार, मेरी पहचान

40-3141

 
आधार

सूचना

- आधार पहचान का प्रमाण है, नागरिकता का नहीं।
- सुदृढ़ QR कोड / ऑफलाइन XML / ऑनलाइन ऑथेंटिकेशन से पहचान प्रमाणित करें।
- यह एक इलेक्ट्रॉनिक प्रक्रिया द्वारा बना हुआ पत्र है।

INFORMATION

- Aadhaar is a proof of Identity, not of citizenship.
- Verify identity using Secure QR Code/ Offline XML/ Online Authentication.
- This is electronically generated letter.

- आधार देश भर में मान्य है।
- आधार कई सरकारी और गैर सरकारी सेवाओं को पाना आसान बनाता है।
- आधार में मोबाइल नंबर और ईमेल ID अपडेट रखें।
- आधार को अपने स्मार्ट फोन पर रखें, mAadhaar App के साथ।

- Aadhaar is valid throughout the country.
- Aadhaar helps you avail various Government and non-Government services easily.
- Keep your mobile number & email ID updated in Aadhaar.
- Carry Aadhaar in your smart phone – use mAadhaar App.

 
आधार

भारतीय विशिष्ट पहचान प्राधिकरण
Unique Identification Authority of India

Download Date: 11/09/2022

स्वेता सिन्हा
C/O प्रवीण कुमार, विशुपुर कुली दादर राब, दहरी
पकल,
बिहार - 800002

Address:
C/O Praveen Kumar, vishurpur pakul yadav
path, Pakul, Patna,
Bihar - 800002



8796 0234 6373
VID : 8134 8893 6607 7750

मेरा आधार, मेरी पहचान

1947 | help@uidai.gov.in | www.uidai.gov.in

Sweta Sinha
29/09/2022

159 cm
105 kg
B.P - 120/80

SWETA SINHA
Female 31Years

29-09-2022 10:27:14 AM

HR : 96 bpm
P : 100 ms
PR : 148 ms
QRS : 80 ms
QT/QTc : 346/438 ms
P/QRS/T : 47/21/35 °
RV5/SV1 : 0.982/0.836 mV

Diagnosis Information:
Sinus Rhythm
Abnormal q Wave(III)

Ref-Phys: :
Report Confirmed by:

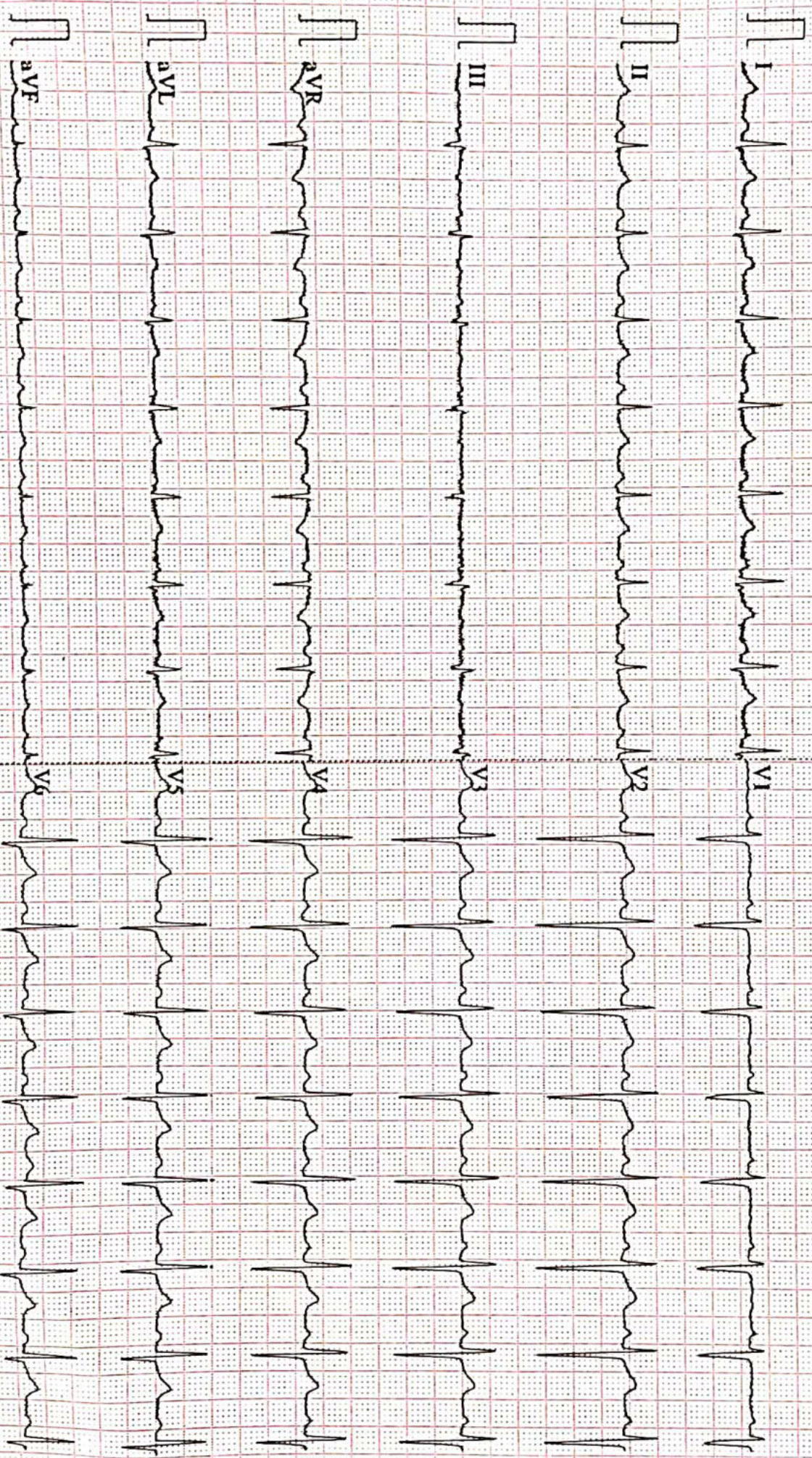

100Hz AC50 25mm/s 10mm/mV 2=5.0s 90 V2.2 SEMIF V1&I DIAGNOSTIC



Date	29/09/2022	Srl No.	20	Patient Id	2209290020
Name	Mrs. SWETA SINHA	Age	31 Yrs.	Sex	F
Ref. By	Dr.BOB				

Test Name	Value	Unit	Normal Value
-----------	-------	------	--------------

HAEMATOLOGY

HB A1C	5.5	%	
--------	-----	---	--

EXPECTED VALUES :-

Metabolically healthy patients	=	4.8 - 5.5 % HbA1C
Good Control	=	5.5 - 6.8 % HbA1C
Fair Control	=	6.8-8.2 % HbA1C
Poor Control	=	>8.2 % HbA1C

REMARKS:-

In vitro quantitative determination of **HbA1C** in whole blood is utilized in long term monitoring of glycemia

The **HbA1C** level correlates with the mean glucose concentration prevailing in the course of the patient's recent history (approx - 6-8 weeks) and therefore provides much more reliable information for glycemia monitoring than do determinations of blood glucose or urinary glucose.

It is recommended that the determination of **HbA1C** be performed at intervals of 4-6 weeks during Diabetes Mellitus therapy.

Results of **HbA1C** should be assessed in conjunction with the patient's medical history, clinical examinations and other findings.

**** End Of Report ****

Dr.R.B.RAMAN
 MBBS, MD
 CONSULTANT PATHOLOGIST



ISO 9001 : 2015
AAROGYAM DIAGNOSTICS
 (A UNIT OF CULPAM HEALTH CARE PVT. LTD.)

F- 41, P.C. Colony, Opp. Madhuban Complex,
 Near Malahi Pakari Chowk, Kankarbagh, Patna - 20

9264278360, 9065875700, 8789391403

info@aarogyamdiagnostics.com

www.aarogyamdiagnostics.com

Date	29/09/2022	Srl No. 20	Patient Id 2209290020
Name	Mrs. SWETA SINHA	Age 31 Yrs.	Sex F
Ref. By Dr.BOB			

Test Name	Value	Unit	Normal Value
COMPLETE BLOOD COUNT (CBC)			
HAEMOGLOBIN (Hb)	10.0	gm/dl	11.5 - 16.5
TOTAL LEUCOCYTE COUNT (TLC)	6,200	/cumm	4000 - 11000
DIFFERENTIAL LEUCOCYTE COUNT (DLC)			
NEUTROPHIL	65	%	40 - 75
LYMPHOCYTE	30	%	20 - 45
EOSINOPHIL	02	%	01 - 06
MONOCYTE	03	%	02 - 10
BASOPHIL	00	%	0 - 0
ESR (WESTEGREN's METHOD)	16	mm/1st hr.	0 - 20
R B C COUNT	3.99	Millions/cmm	3.8 - 4.8
P.C.V / HAEMATOCRIT	31.2	%	35 - 45
M C V	78.2	fl.	80 - 100
M C H	25.06	Picogram	27.0 - 31.0
M C H C	32.1	gm/dl	33 - 37
PLATELET COUNT	1.58	Lakh/cmm	1.50 - 4.00
BLOOD GROUP ABO	"O"		
RH TYPING	POSITIVE		

**** End Of Report ****

Dr.R.B.RAMAN
MBBS, MD
CONSULTANT PATHOLOGIST



ISO 9001 : 2015

AAROGYAM DIAGNOSTICS

(A UNIT OF CULPAM HEALTH CARE PVT. LTD.)

F- 41, P.C. Colony, Opp. Madhuban Complex,
Near Malahi Pakari Chowk, Kankarbagh, Patna - 20

9264278360, 9065875700, 8789391403

info@aarogyamdiagnostics.com

www.aarogyamdiagnostics.com

Date 29/09/2022	Srl No. 20	Patient Id 2209290020
Name Mrs. SWETA SINHA	Age 31 Yrs.	Sex F
Ref. By Dr.BOB		

Test Name	Value	Unit	Normal Value
-----------	-------	------	--------------

BIOCHEMISTRY

BLOOD SUGAR FASTING	98.1	mg/dl	70 - 110
BLOOD SUGAR PP	126.5	mg/dl	80 - 160
SERUM CREATININE	0.68	mg%	0.5 - 1.3
BLOOD UREA	21.5	mg /dl	15.0 - 45.0
BLOOD UREA NITROGEN (BUN)	10.047	mg%	6.0 - 20.0
SERUM URIC ACID	2.9	mg%	2.5 - 6.0

LIVER FUNCTION TEST (LFT)

BILIRUBIN TOTAL	0.59	mg/dl	0 - 1.0
CONJUGATED (D. Bilirubin)	0.21	mg/dl	0.00 - 0.40
UNCONJUGATED (I.D. Bilirubin)	0.38	mg/dl	0.00 - 0.70
TOTAL PROTEIN	6.7	gm/dl	6.6 - 8.3
ALBUMIN	3.5	gm/dl	3.4 - 5.2
GLOBULIN	3.2	gm/dl	2.3 - 3.5
A/G RATIO	1.094		
SGOT	49.5	IU/L	5 - 35
SGPT	54.6	IU/L	5.0 - 45.0
ALKALINE PHOSPHATASE IFCC Method	97.4	U/L	35.0 - 104.0
GAMMA GT	25.1	IU/L	6.0 - 42.0

LFT INTERPRET

LIPID PROFILE



Date	29/09/2022	Srl No.	20	Patient Id	2209290020
Name	Mrs. SWETA SINHA	Age	31 Yrs.	Sex	F
Ref. By	Dr.BOB				

Test Name	Value	Unit	Normal Value
TRIGLYCERIDES	96.4	mg/dL	25.0 - 165.0
TOTAL CHOLESTEROL	127.8	mg/dL	29.0 - 199.0
H D L CHOLESTEROL DIRECT	49.1	mg/dL	35.1 - 88.0
V L D L	19.28	mg/dL	4.7 - 22.1
L D L CHOLESTEROL DIRECT	59.42	mg/dL	63.0 - 129.0
TOTAL CHOLESTEROL/HDL RATIO	2.603		0.0 - 4.97
LDL / HDL CHOLESTEROL RATIO	1.21		0.00 - 3.55
THYROID PROFILE			
T3	1.03	ng/ml	0.60 - 1.81
T4	9.74	ug/dl	4.5 - 10.9
Chemiluminescence			
TSH	3.293	uIU/ml	
Chemiluminescence			

REFERENCE RANGE

PAEDIATRIC AGE GROUP

0-3 DAYS	1-20	ulu/ ml
3-30 DAYS	0.5 - 6.5	ulu/ml
1 MONTH -5 MONTHS	0.5 - 6.0	ulu/ml
6 MONTHS- 18 YEARS	0.5 - 4.5	ulu/ml

ADULTS 0.39 - 6.16 ulu/ml

Note: TSH levels are subject to circadian variation, rising several hours before the onset of sleep, reaching peak levels between 11 pm to 6 am. Nadir concentrations are observed during the afternoon. Diurnal variation in TSH level approximates $\pm 50\%$, hence time of the day has influence on the measured serum TSH concentration.



Date	29/09/2022	Srl No.	20	Patient Id	2209290020
Name	Mrs. SWETA SINHA	Age	31 Yrs.	Sex	F
Ref. By	Dr.BOB				

Test Name	Value	Unit	Normal Value
-----------	-------	------	--------------

Assay performed on enhanced chemi luminescence system (Centaur-Siemens)

Serum T3,T4 & TSH measurements form the three components of Thyroid screening panel, useful in diagnosing various disorders of Thyroid gland function.

1. Primary hypothyroidism is accompanied by depressed serum T3 and T4 values and elevated serum TSH level.
2. Primary hyperthyroidism is accompanied by elevated serum T3 and T4 levels along with depressed TSH values.
3. Normal T4 levels are accompanied by increased T3 in patients with T3 thyrotoxicosis.
4. Slightly elevated T3 levels may be found in pregnancy and estrogen therapy, while depressed levels may be encountered in severe illness, renal failure and during therapy with drugs like propranolol and propyl thiouracil.
5. Although elevated TSH levels are nearly always indicative of primary hypothyroidism, and may be seen in secondary thyrotoxicosis.

URINE EXAMINATION TEST

PHYSICAL EXAMINATION

QUANTITY	15	ml.
COLOUR	PALE YELLOW	
TRANSPARENCY	CLEAR	
SPECIFIC GRAVITY	1.025	
PH	6.0	



ISO 9001 : 2015

AAROGYAM DIAGNOSTICS

(A UNIT OF CULPAM HEALTH CARE PVT. LTD.)

F- 41, P.C. Colony, Opp. Madhuban Complex,
Near Malahi Pakari Chowk, Kankarbagh, Patna – 20

9264278360, 9065875700, 8789391403

info@aarogyamdiagnostics.com

www.aarogyamdiagnostics.com

Date	29/09/2022	Srl No.	20	Patient Id	2209290020
Name	Mrs. SWETA SINHA	Age	31 Yrs.	Sex	F
Ref. By	Dr.BOB				

Test Name	Value	Unit	Normal Value
-----------	-------	------	--------------

CHEMICAL EXAMINATION

ALBUMIN	NIL		
---------	-----	--	--

SUGAR	NIL		
-------	-----	--	--

MICROSCOPIC EXAMINATION

PUS CELLS	0-1	/HPF	
-----------	-----	------	--

RBC'S	NIL	/HPF	
-------	-----	------	--

CASTS	NIL		
-------	-----	--	--

CRYSTALS	NIL		
----------	-----	--	--

EPITHELIAL CELLS	0-1	/HPF	
------------------	-----	------	--

BACTERIA	NIL		
----------	-----	--	--

OTHERS	NIL		
--------	-----	--	--

**** End Of Report ****

Dr.R.B.RAMAN
MBBS, MD
CONSULTANT PATHOLOGIST

AAROGYAM DIAGNOSTICS
PATNA

Report



(GEM212170906)(R)Kardic by Allengers

1524 / MRS. SWETA SINHA / 31 Yrs / F / 159 Cms / 105 Kg Date: 29-Sep-2022 Technician : ARUN

Stage	Time	Duration	Belt Speed (mph)	Elevation	METs	Rate	% THR Achieved	BP	RPP	PVC	Comments
Supine	00:04	0:01	00.0	00.0	01.0	106	56 %	120/80	127	00	
Standing	00:12	0:01	00.0	00.0	01.0	106	56 %	120/80	127	00	
HV	00:23	0:01	00.0	00.0	01.0	106	56 %	120/80	127	00	
Warm Up	00:40	0:01	01.0	00.0	01.0	109	58 %	120/80	130	00	
ExStart	01:02	0:06	01.7	10.0	01.1	122	65 %	120/80	146	00	
BRUCE/ Stage 1	04:02	3:00	01.7	10.0	04.7	151	80 %	125/85	188	00	
PeakEx	04:47	0:45	02.5	12.0	05.3	161	85 %	125/85	201	00	
Recovery	05:46	1:00	01.1	00.0	01.0	150	79 %	120/80	180	00	
Recovery	06:46	2:00	01.1	00.0	01.0	143	76 %	120/80	171	00	
Recovery	08:33	3:46	01.1	00.0	01.0	136	72 %	120/80	163	00	

Findings :

Exercise Time : 03:46
Max HR Attained : 175 bpm 93% of Target 189
Max BP Attained : (Sys) 125/85
Max WorkLoad Attained : 5.3 Fair response to induced stress
Max ST Dep Lead & Value : avL & -5.5 mm in ExStart mm
Test End Reasons : Fatigue, Feeling Uncomfortable

Report :

AAROGYAM DIAGNOSTICS

Supine



1524 / MRS. SWETA SINHA / 31 Yrs / F / 159 Cms / 105 Kg / HR : 106

Date: 29-Sep-2022 12:47:35 PM METS: 1.0/ 106 bpm 56% of THR BP: 120/80 mmHg Raw ECG/ BLC On/ Notch On/ HF 0.05 Hz/LF 100 Hz

ExTime: 00:04 0.0 mph, 0.0%

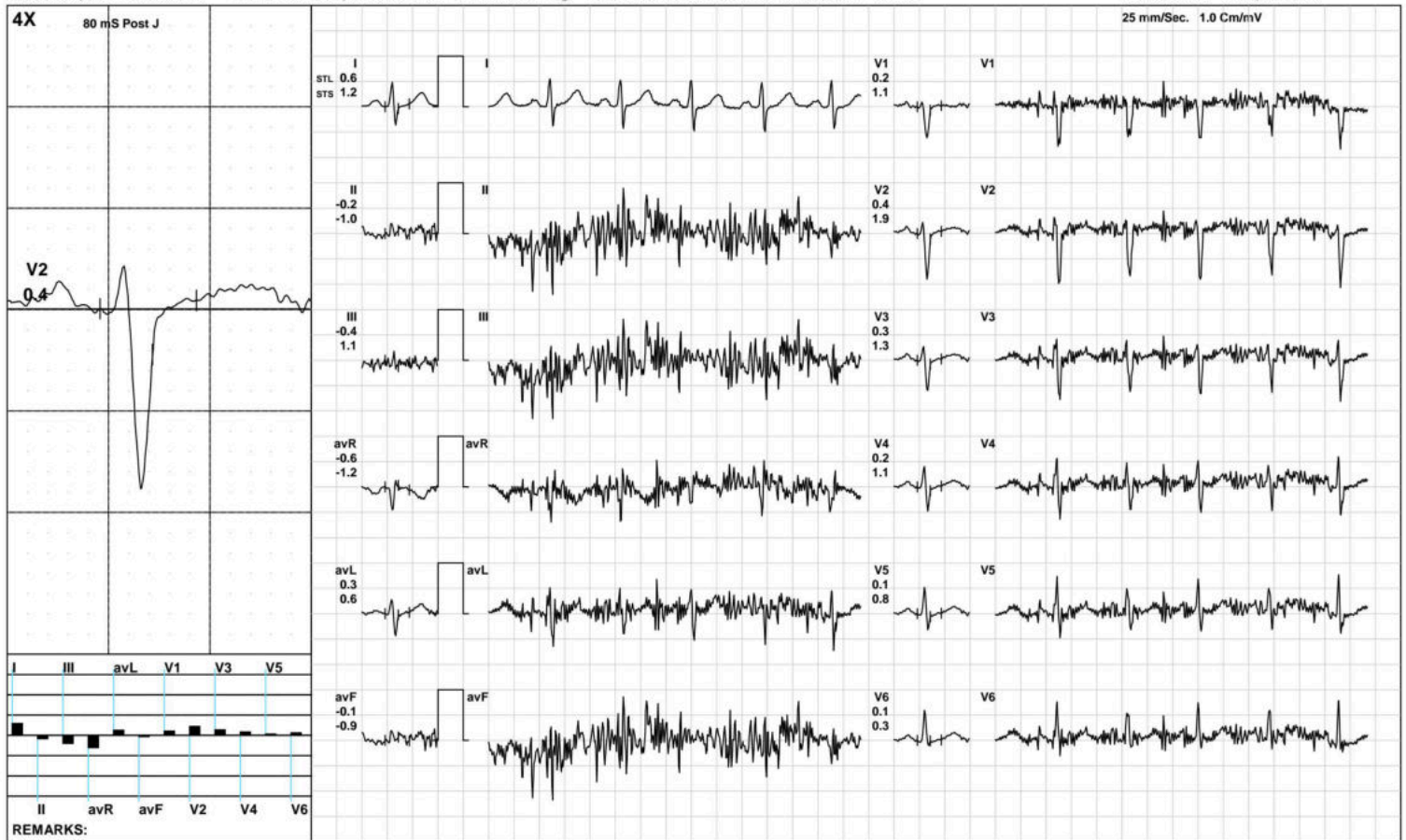

AAROGYAM DIAGNOSTICS

Standing



1524 / MRS. SWETA SINHA / 31 Yrs / F / 159 Cms / 105 Kg / HR : 106

Date: 29-Sep-2022 12:47:35 PM METS: 1.0/ 106 bpm 56% of THR BP: 120/80 mmHg Raw ECG/ BLC On/ Notch On/ HF 0.05 Hz/LF 100 Hz

ExTime: 00:12 0.0 mph, 0.0%

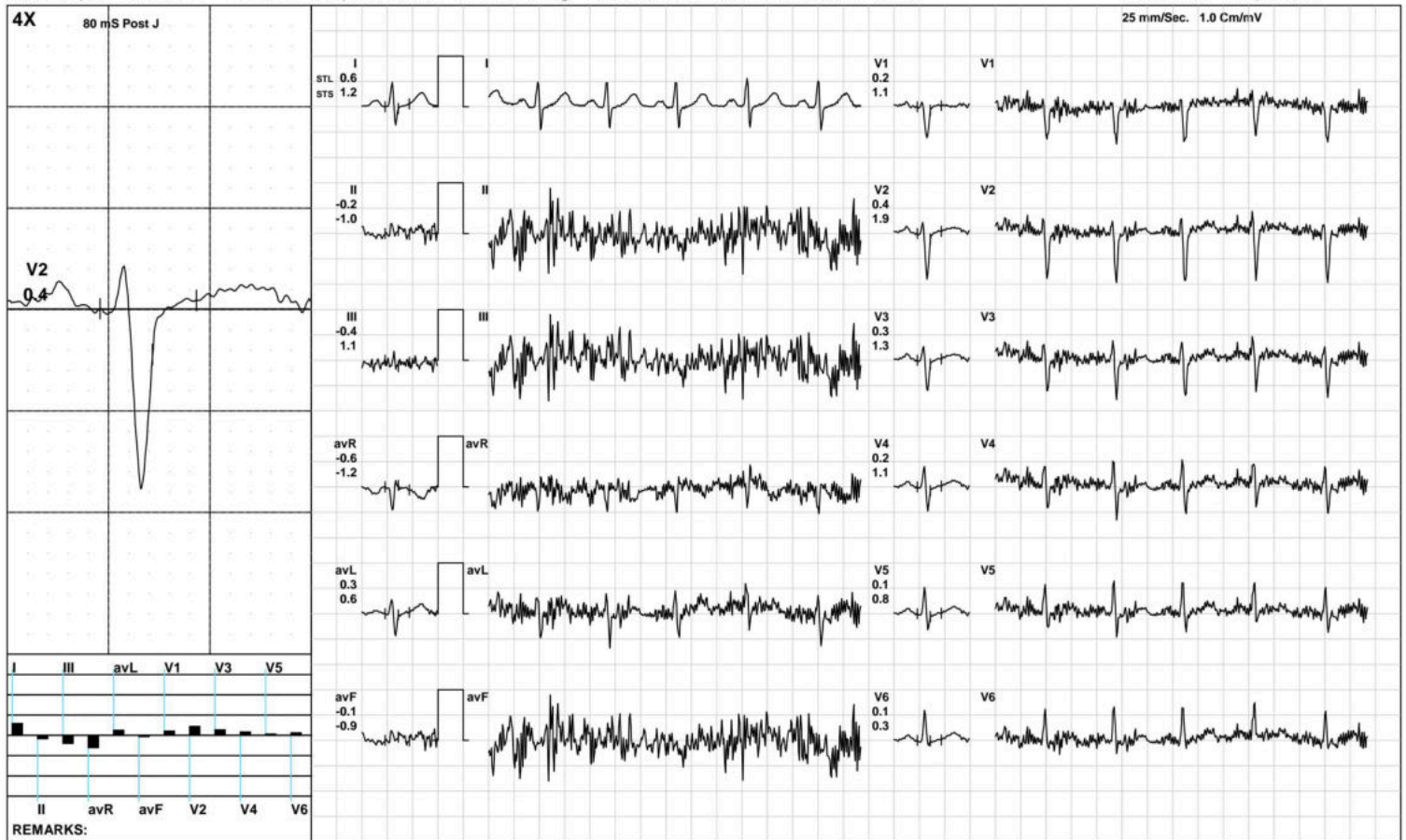

AAROGYAM DIAGNOSTICS

HV



1524 / MRS. SWETA SINHA / 31 Yrs / F / 159 Cms / 105 Kg / HR : 106

Date: 29-Sep-2022 12:47:35 PM METS: 1.0/ 106 bpm 56% of THR BP: 120/80 mmHg Raw ECG/ BLC On/ Notch On/ HF 0.05 Hz/LF 100 Hz

ExTime: 00:23 0.0 mph, 0.0%



(GEM212170906)(R)Kardic by Allengers

AAROGYAM DIAGNOSTICS

Warm Up



1524 / MRS. SWETA SINHA / 31 Yrs / F / 159 Cms / 105 Kg / HR : 109

Date: 29-Sep-2022 12:47:35 PM METS: 1.0/ 109 bpm 57% of THR BP: 120/80 mmHg Raw ECG/ BLC On/ Notch On/ HF 0.05 Hz/LF 100 Hz

ExTime: 00:40 1.0 mph, 0.0%



(GEM212170906)(R)Kardic by Allengers

AAROGYAM DIAGNOSTICS

ExStart



1524 / MRS. SWETA SINHA / 31 Yrs / F / 159 Cms / 105 Kg / HR : 122

Date: 29-Sep-2022 12:47:35 PM METS: 1.1/ 122 bpm 64% of THR BP: 120/80 mmHg Raw ECG/ BLC On/ Notch On/ HF 0.05 Hz/LF 100 Hz

ExTime: 00:06 1.7 mph, 10.0%



(GEM212170906)(R)Kardic by Allengers

AAROGYAM DIAGNOSTICS

BRUCE: Stage 1(3:00)



1524 / MRS. SWETA SINHA / 31 Yrs / F / 159 Cms / 105 Kg / HR : 151

Date: 29-Sep-2022 12:47:35 PM METS: 4.7/ 151 bpm 79% of THR BP: 125/85 mmHg Raw ECG/ BLC On/ Notch On/ HF 0.05 Hz/LF 100 Hz

ExTime: 03:00 1.7 mph, 10.0%

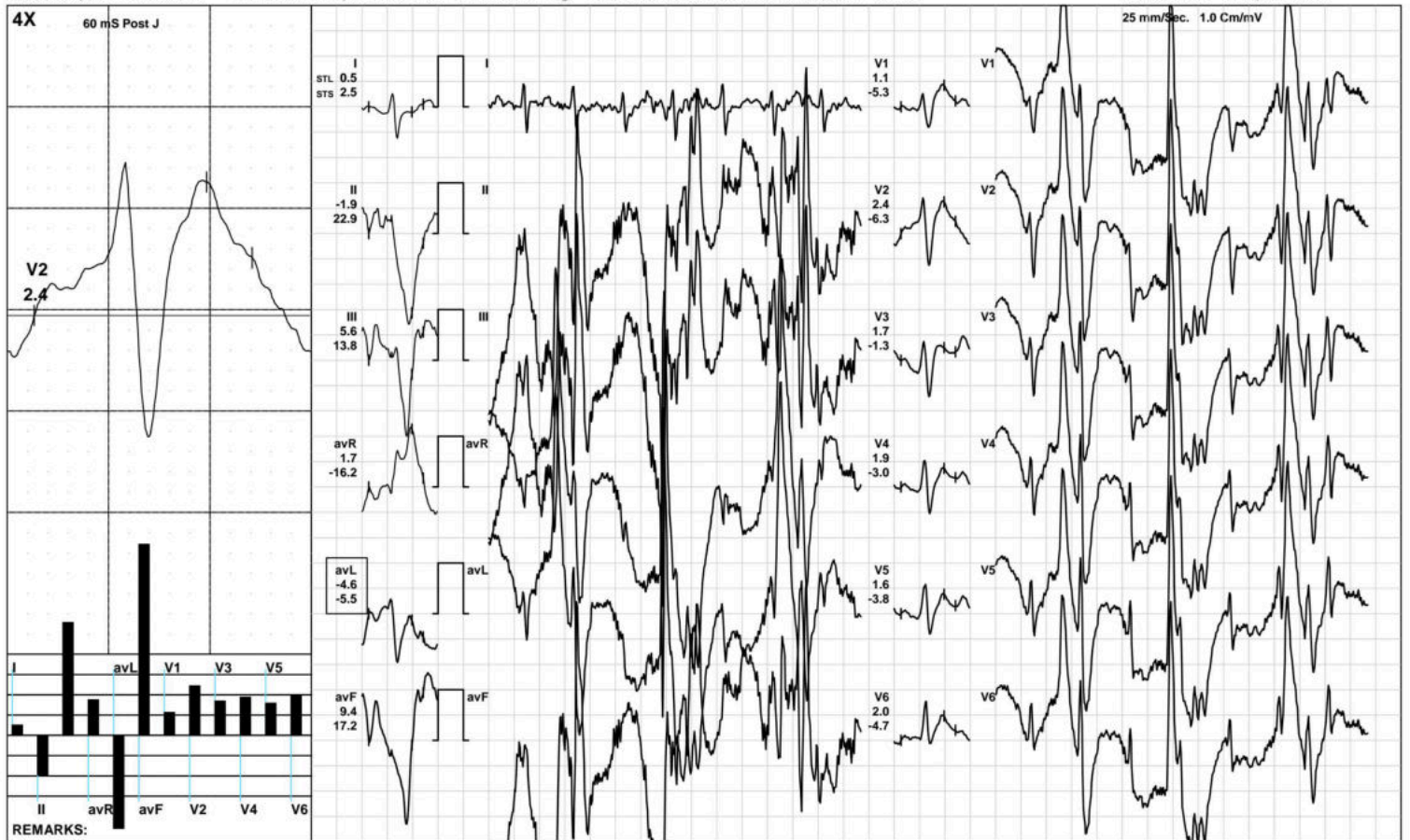

(GEM212170906)(R)Kardic by Allengers

AAROGYAM DIAGNOSTICS

PeakEx



1524 / MRS. SWETA SINHA / 31 Yrs / F / 159 Cms / 105 Kg / HR : 161

Date: 29-Sep-2022 12:47:35 PM METS: 5.3/ 161 bpm 85% of THR BP: 125/85 mmHg Raw ECG/ BLC On/ Notch On/ HF 0.05 Hz/LF 100 Hz

ExTime: 03:45 2.5 mph, 12.0%

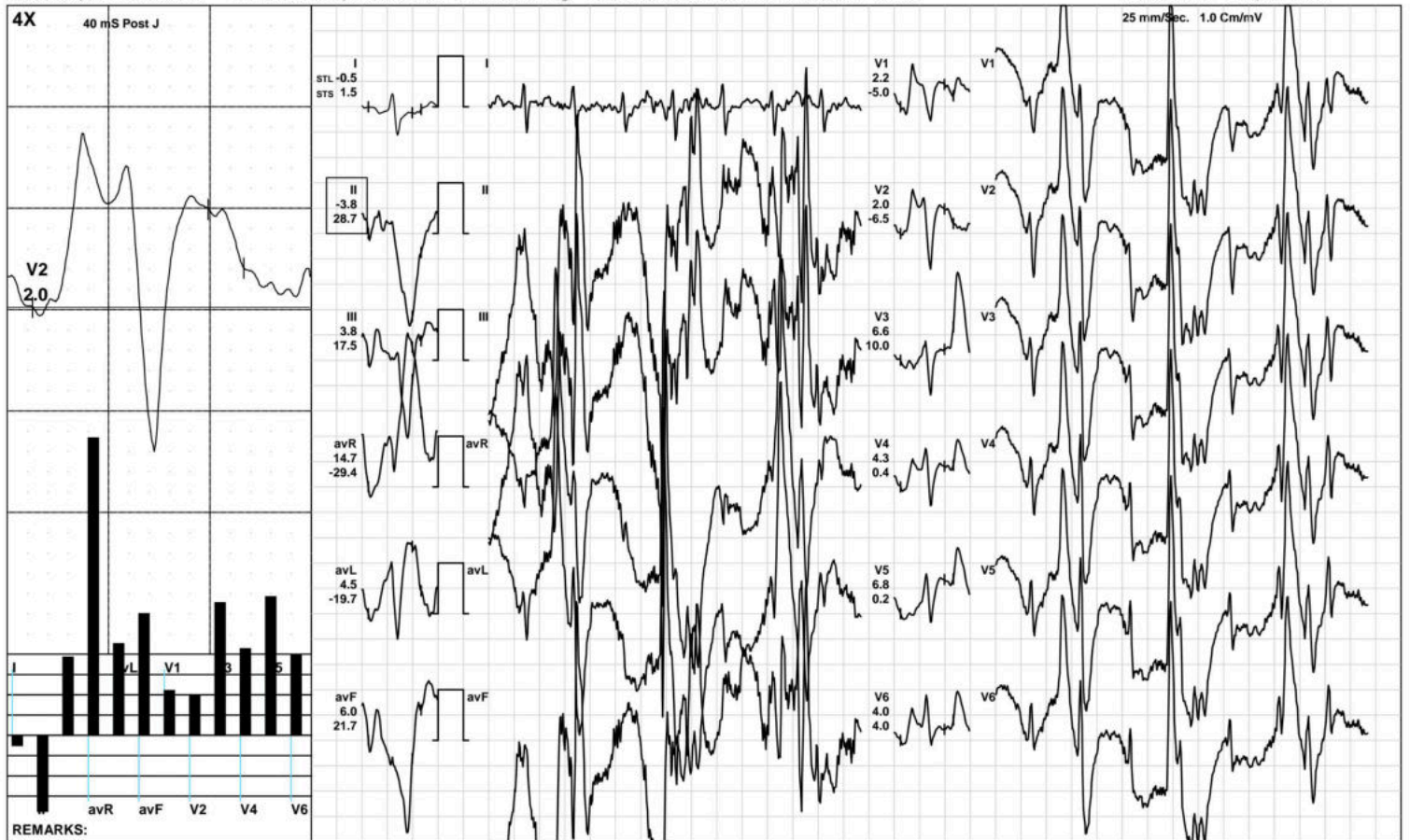

(GEM212170906)(R)Kardic by Allengers

AAROGYAM DIAGNOSTICS

Recovery(1:00)



1524 / MRS. SWETA SINHA / 31 Yrs / F / 159 Cms / 105 Kg / HR : 150

Date: 29-Sep-2022 12:47:35 PM METS: 1.0/ 150 bpm 79% of THR BP: 120/80 mmHg Raw ECG/ BLC On/ Notch On/ HF 0.05 Hz/LF 100 Hz

ExTime: 03:46 1.1 mph, 0.0%

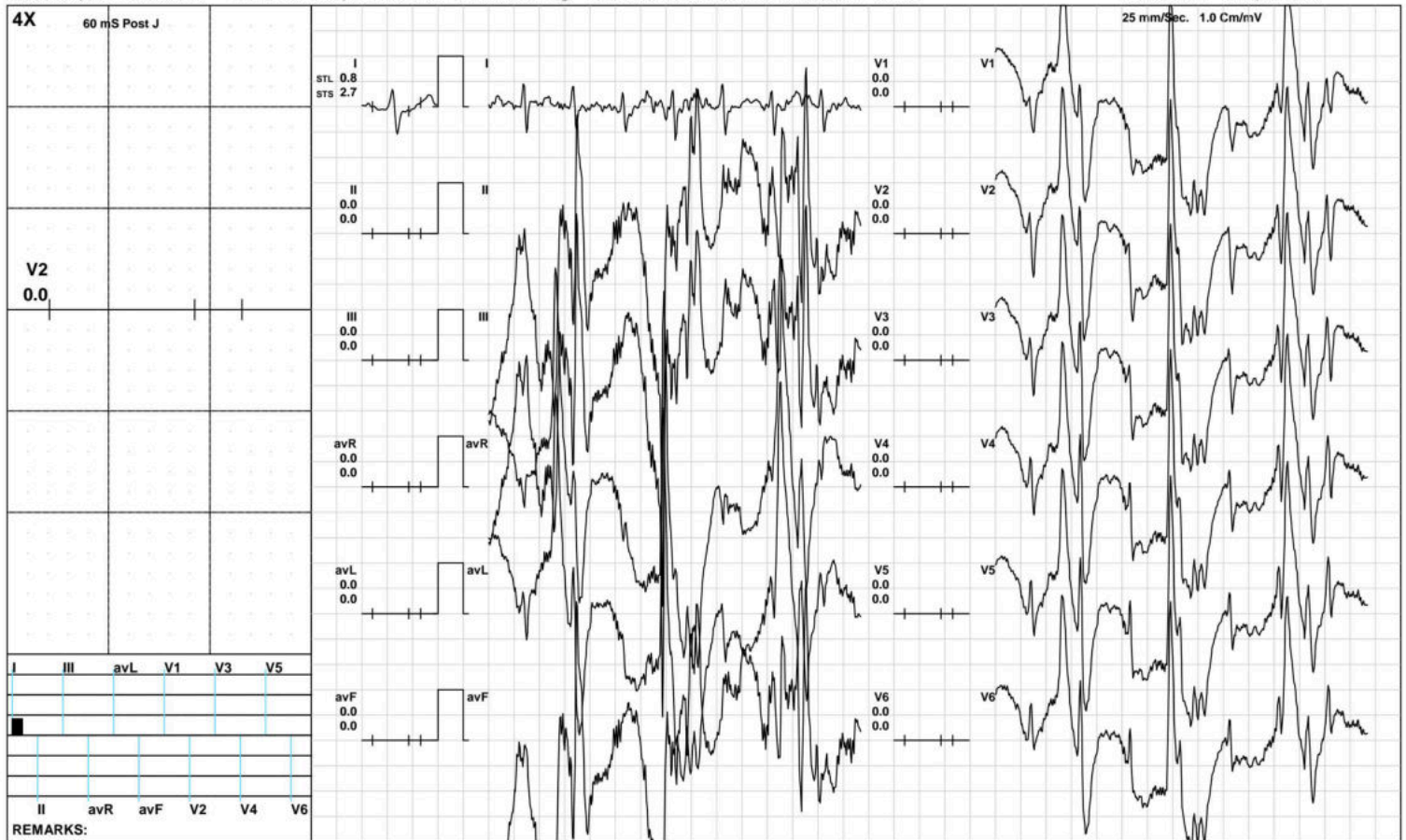

(GEM212170906)(R)Kardic by Allengers

AAROGYAM DIAGNOSTICS

Recovery(2:00)



1524 / MRS. SWETA SINHA / 31 Yrs / F / 159 Cms / 105 Kg / HR : 143

Date: 29-Sep-2022 12:47:35 PM METS: 1.0/ 143 bpm 75% of THR BP: 120/80 mmHg Raw ECG/ BLC On/ Notch On/ HF 0.05 Hz/LF 100 Hz

ExTime: 03:46 1.1 mph, 0.0%

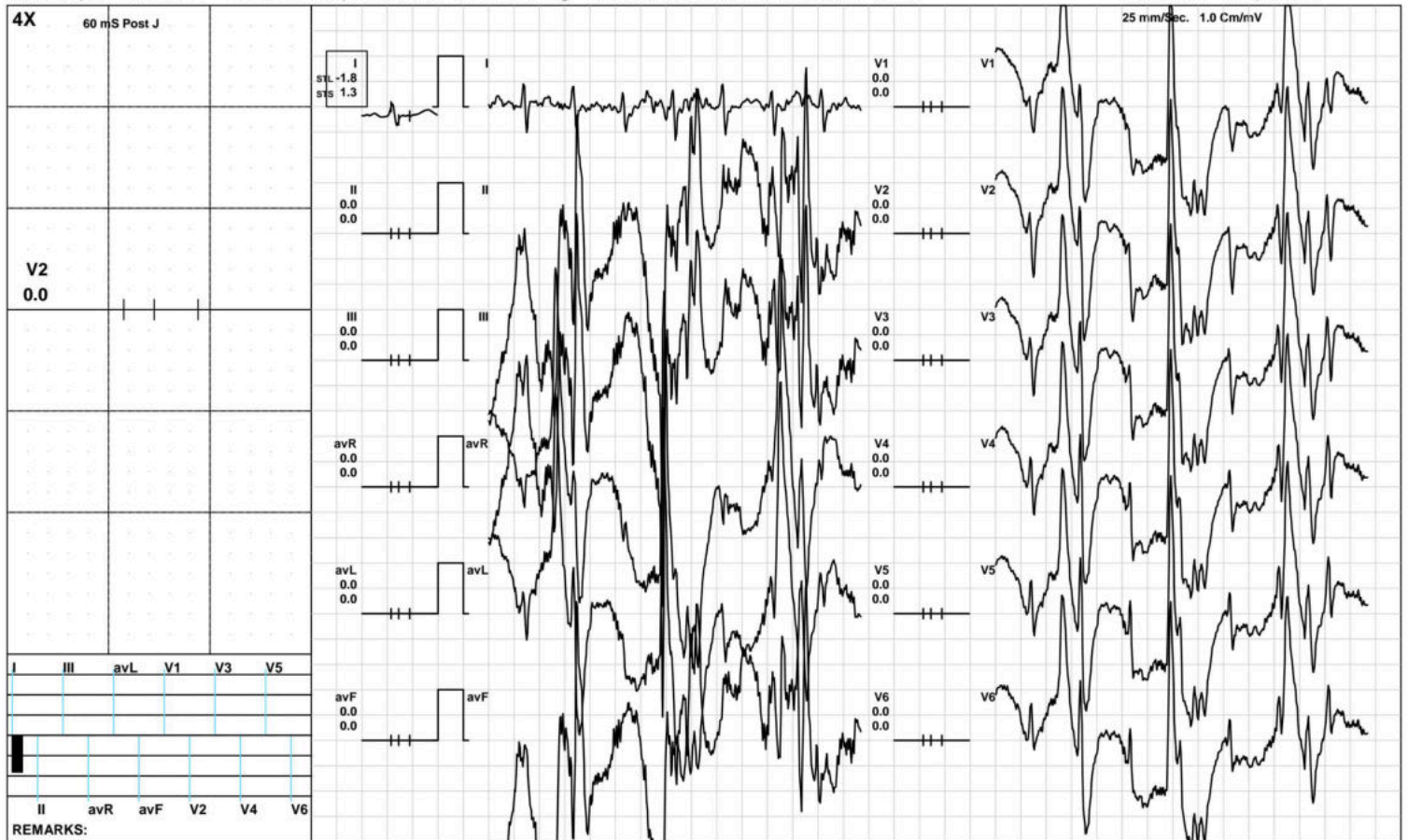

(GEM212170906)(R)Kardic by Allengers

AAROGYAM DIAGNOSTICS

Recovery(3:46)



1524 / MRS. SWETA SINHA / 31 Yrs / F / 159 Cms / 105 Kg / HR : 136

Date: 29-Sep-2022 12:47:35 PM METS: 1.0/ 136 bpm 71% of THR BP: 120/80 mmHg Raw ECG/ BLC On/ Notch On/ HF 0.05 Hz/LF 100 Hz

ExTime: 03:46 1.1 mph, 0.0%

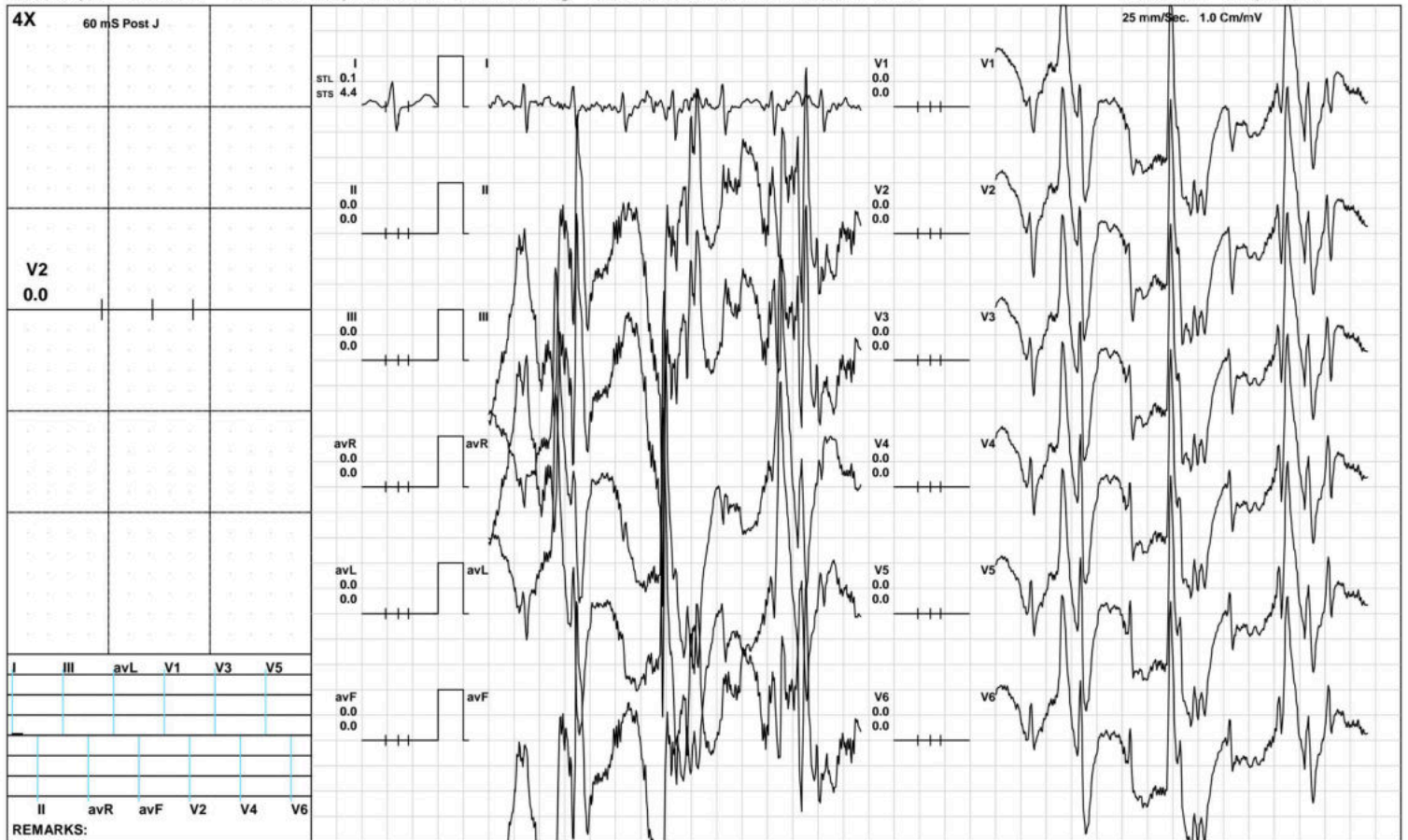

(GEM212170906)(R)Kardic by Allengers

AAROGYAM DIAGNOSTICS

ST Measurements



1524 / MRS. SWETA SINHA / 31 Yrs / F / 159 Cms / 105 Kg / HR : 88

Date: 29-Sep-2022 12:47:35 PM

Protocol : BRUCE/

	I	II	III	avR	avL	avF	V1	V2	V3	V4	V5	V6	I	II	III	avR	avL	avF	V1	V2	V3	V4	V5	V6	STS(mv/sec)	
STL(mm)Supine	0.6	-0.2	-0.4	-0.6	0.3	-0.1	0.2	0.4	0.3	0.2	0.1	0.1	1.2	-1.0	1.1	-1.2	0.6	-0.9	1.1	1.9	1.3	1.1	0.8	0.3		
60 @mS Standing	0.6	-0.2	-0.4	-0.6	0.3	-0.1	0.2	0.4	0.3	0.2	0.1	0.1	1.2	-1.0	1.1	-1.2	0.6	-0.9	1.1	1.9	1.3	1.1	0.8	0.3		
HV	0.6	0.5	-0.9	-0.1	0.8	-0.8	0.6	0.8	0.7	0.7	0.5	0.4	0.9	0.4	2.3	-0.6	1.1	2.2	0.6	1.1	1.0	1.0	0.9	0.5		
Warm Up	0.5	-2.7	-4.1	-0.4	0.2	-3.4	0.3	0.5	0.4	0.3	0.2	0.2	1.0	0.4	1.3	-0.8	0.6	0.7	0.7	1.4	1.0	1.0	0.8	0.3		
ExStart	-0.8	0.0	-0.5	-2.1	-5.5	-0.3	-2.6	-2.7	-3.3	-3.4	-2.8	1.0	0.8	2.0	2.6	-3.8	-3.4	2.3	2.0	2.7	1.2	-0.6	-1.0	-2.3		
Stage 1	0.5	-1.9	5.6	1.7	-4.6	9.4	1.1	2.4	1.7	1.9	1.6	2.0	2.5	22.9	13.8	-16.2	-5.5	17.2	-5.3	-6.3	-1.3	-3.0	-3.8	-4.7		
PeakEx	-0.5	-3.8	3.8	14.7	4.5	6.0	2.2	2.0	6.6	4.3	6.8	4.0	1.5	28.7	17.5	-29.4	-19.7	21.7	-5.0	-6.5	10.0	0.4	0.2	4.0		
Recovery	0.8	0.0	0.0	0.0	0.0	0.0	0.0	0.0	0.0	0.0	0.0	0.0	2.7	0.0	0.0	0.0	0.0	0.0	0.0	0.0	0.0	0.0	0.0	0.0	0.0	
Recovery	-1.8	0.0	0.0	0.0	0.0	0.0	0.0	0.0	0.0	0.0	0.0	0.0	1.3	0.0	0.0	0.0	0.0	0.0	0.0	0.0	0.0	0.0	0.0	0.0	0.0	
Recovery	0.1	0.0	0.0	0.0	0.0	0.0	0.0	0.0	0.0	0.0	0.0	0.0	4.4	0.0	0.0	0.0	0.0	0.0	0.0	0.0	0.0	0.0	0.0	0.0	0.0	

	I	II	III	avR	avL	avF	V1	V2	V3	V4	V5	V6
STI(μVs)												
Supine	3.6	3.3	-4.4	-3.3	2.0	3.9	1.3	2.6	1.6	0.9	0.3	1.0
Standing	3.6	3.3	-4.4	-3.3	2.0	3.9	1.3	2.6	1.6	0.9	0.3	1.0
HV	3.7	-1.3	-12.1	-1.5	3.7	-11.8	2.8	4.5	3.5	2.8	1.9	1.9
Warm Up	3.1	-21.9	-36.0	-2.1	1.8	-29.7	2.3	3.5	2.7	2.1	0.8	1.4
ExStart	-6.1	-3.7	-5.3	-7.0	-32.1	-5.2	-20.5	-18.8	-21.7	-21.0	-16.5	11.9
Stage 1	-1.3	-41.7	23.0	35.8	-22.7	42.1	14.1	23.0	10.3	14.2	13.4	17.6
PeakEx	-4.7	-42.1	9.2	96.7	44.2	16.3	14.8	17.2	13.6	17.0	27.4	11.5
Recovery	-0.3	0.0	0.0	0.0	0.0	0.0	0.0	0.0	0.0	0.0	0.0	0.0
Recovery	-10.9	0.0	0.0	0.0	0.0	0.0	0.0	0.0	0.0	0.0	0.0	0.0
Recovery	-1.6	0.0	0.0	0.0	0.0	0.0	0.0	0.0	0.0	0.0	0.0	0.0



PATNA
1524 / MRS. SWETA SINHA / 31 Yrs / Female / 159 Cm / 105 Kg

Time (Min.)	HR (bpm)	PR Int (mS)	QRS Wid (mS)	QRS Axis (Deg.)	QTC (mS)	P(μV) (Max)	R(μV) (Max)	S(μV) (Min)	T(μV) (Max)	Min. J (μV)	Leads for (J & PJ)	Min. Post JRR Var (μV)	VEB (%)	Missed Beats (Counts)
00:30	105	38	58	90	346	545	610	-954	385	-169	III	-219	0.00	0
01:00	122	142	126	159	449	-1098	1592	-945	-2276	-753	avL	-1028	0.00	0
01:30	136	94	62	90	425	1241	857	-536	2868	-127	avF	-613	0.00	0
02:00	144	128	76	102	335	-689	821	-927	2263	-553	V6	-708	0.00	0
02:30	146	134	82	123	396	1110	865	-1241	2220	-1579	V1	-1716	0.00	0
03:00	150	134	82	98	396	-1998	757	-792	-2750	-1240	II	-2718	0.00	0
03:30	152	138	64	259	393	-1707	689	-1373	-4384	-3179	avF	-3748	0.00	0
04:00	152	216	-220	103	138	-1491	2312	-1743	-2412	-1009	II	-1917	0.00	0
04:30	161	170	2	102	110	-1195	2312	-726	2312	-1058	II	-1821	0.00	0
05:00	160	198	32	216	181	0	824	-1743	2312	-1337	II	-1389	0.00	0
05:30	155	186	-6	216	74	0	824	-1743	2312	-1337	II	-1389	0.00	0
06:00	145	186	-6	180	74	-1195	454	-726	2312	-249	I	-30	0.00	0
06:30	142	118	78	180	383	107	0	-1453	-1455	-1469	I	-1427	0.00	0
07:00	140	102	72	180	351	108	435	-524	302	-189	I	-52	0.00	0
07:30	138	136	76	180	441	126	463	-521	231	-178	I	-47	0.00	0
08:00	135	132	74	180	361	-784	460	-666	237	-274	I	-143	0.00	0



ISO 9001 : 2015

AAROGYAM DIAGNOSTICS

(A UNIT OF CULPAM HEALTH CARE PVT.LTD.)

F-41, P.C. Colony, Opp. Madhuban Complex,
Near Malahi Pakari Chowk, Kankarbagh, Patna-20

9264278360, 9065875700, 8789391403

info@aarogyamdiagnostics.com

www.aarogyamdiagnostics.com

Name :- Mrs. Sweta Singh

Age/Sex:- 31yrs/F

Refd by :- BoB

Date :-29/09/22

Thanks for referral.

REPORT OF USG OF WHOLE ABDOMEN

- Liver** :- Enlarged in size(16.8cm) with raised echotexture. No focal or diffuse lesion is seen. IHBR are not dilated. PV is normal in course and calibre with echofree lumen.
- G. Bladder** :- It is normal in shape, size & position. It is echofree & shows no evidence of calculus, mass or sludge.
- CBD** :- It is normal in calibre & is echofree.
- Pancreas** :- Normal in shape, size & echotexture. No evidence of parenchymal / ductal calcification is seen. No definite peripancreatic collection is seen.
- Spleen** :- Mild enlarged in size (12.7cm) with normal echotexture. No focal lesion is seen. No evidence of varices is noticed.
- Kidneys** :- Both kidneys are normal in shape, size & position. Sinus as well as cortical echoes are normal. No evidence of calculus, space occupying lesion or hydronephrosis is seen.
Right Kidney measures 11.8cm and Left Kidney measures 11.7cm.
- Ureters** :- Ureters are not dilated.
- U. Bladder**:- It is echofree. No evidence of calculus, mass or diverticulum is seen.
- Uterus** :- Enlarged in size (11.4cm x 5.7cm) and anteverted in position with normal myometrial echotexture and endometrial thickness.
- Ovaries** :- Both ovaries show normal echotexture and follicular pattern. Right ovary measures 29mm x 13mm and Left ovary measures 28mm x 16mm.
No pelvic (POD) collection is seen.
- Others** :- No ascites or abdominal adenopathy is seen.
No free subphrenic / basal pleural space collection is seen.

IMPRESSION:-

*Hepatomegaly with Grade I Fatty Liver.
Mild Splenomegaly.
A/V Bulky Uterus.*

Dr. U. Kumar
MBBS, MD (Radio-Diagnosis)
Consultant Radiologist