



LETTER OF APPROVAL / RECOMMENDATION

To,

The Coordinator,
MediWheel (M/s. Arcofemi Healthcare Pvt. Ltd.)

Dear Sir / Madam,

Sub: Annual Health Checkup for the employees of Bank of Baroda

This is to inform you that the following employee wishes to avail the facility of Cashless Annual Health Checkup provided by you in terms of our agreement.

PARTICULARS	EMPLOYEE DETAILS
NAME	MR. SOLANKI AVINASH VAJESING
EC NO.	177419
DESIGNATION	SENIOR CUSTOMER SERVICE ASSOCIATE (CASH)
PLACE OF WORK	LATHI
BIRTHDATE	21-03-1991
PROPOSED DATE OF HEALTH CHECKUP	11-10-2024
BOOKING REFERENCE NO.	24D177419100116320E

This letter of approval / recommendation is valid if submitted along with copy of the Bank of Baroda employee id card. This approval is valid from **07-10-2024** till **31-03-2025**. The list of medical tests to be conducted is provided in the annexure to this letter. Please note that the said health checkup is a **cashless facility** as per our tie up arrangement. We request you to attend to the health checkup requirement of our employee and accord your top priority and best resources in this regard. The EC Number and the booking reference number as given in the above table shall be mentioned in the invoice, invariably.

We solicit your co-operation in this regard.

Yours faithfully,

Sd/-

Chief General Manager
HRM & Marketing Department
Bank of Baroda

(Note: This is a computer generated letter. No Signature required. For any clarification, please contact MediWheel (M/s. Arcofemi Healthcare Pvt. Ltd.))



Savita

Superspeciality Hospital

(A Unit of Solace Healthcare Pvt. Ltd.)

Parivar Char Rasta, Waghodia-Dabhoi Ring Road, Vadodara-390019

☎ 0265-2578844 / 2578849 📞 63596 88442

✉ contact@savitahospital.com 🌐 www.savitahospital.com

Patient Name : Avinash Vajesingh Solanki

Sample No. : 20241007513



Patient ID : 20241005626

Visit No. : OPD20241017304

Age / Sex : 33y/Male

Call. Date : 11/10/2024 09:50

Consultant : DR KANCHI DESAI

S. Coll. Date : 11/10/2024 11:14

Ward : -

Report Date : 11/10/2024 14:28

CBC, ESR

Investigation	Result	Normal Value
Hemoglobin :	13.4 gm/dl [L]	13.5 to 18.0 gm/dl
P.C.V. :	42.8 %	42.0 to 52.0 %
M.C.V. :	70.9 fL [L]	78 to 100 fL
M.C.H. :	22.2 pg [L]	27 to 31 pg
M.C.H.C. :	31.3 g/dl [L]	32 to 36 g/dl
RDW :	12.1 %	11.5 to 14.0 %
RBC Count :	6.04 X 10 ⁶ / cumm [H]	4.7 to 6.0 X 10 ⁶ / cumm
Polymorphs :	70 %	38 to 70 %
Lymphocytes :	27 %	15 to 48 %
Eosinophils :	1 %	0 to 6 %
Monocytes :	2 % [L]	3 to 11 %
Basophils :	0 %	0.0 to 1.0 %
Total :	100	< 100 > 100
WBC Count :	8700 /cmm	4000 to 10000 /cmm
Platelets Count :	185000 /cmm	1,50,000 to 4,50,000 /cmm
ESR - After One Hour :	15 mm/hr [H]	1 to 13 mm/hr

Dr. Mehul Desai
M.B.D.C.P
Reg.No.G-9521



Patient Name : Avinash Vajesingh Solanki

Sample No. : 20241007513



Patient ID : 20241005626

Visit No. : OPD20241017304

Age / Sex : 33y/Male

Call. Date : 11/10/2024 09:50

Consultant : DR KANCHI DESAI

S. Coll. Date : 11/10/2024 11:14

Ward : -

Report Date : 11/10/2024 14:28

Blood Group

Investigation	Result	Normal Value
BLOOD GROUP :		
ABO	B	
Rh	Positive	

RENAL FUNCTION TEST

Investigation	Result	Normal Value
Creatinine :	0.7 mg/dl	0.6 - 1.4 mg/dl
Urea :	23 mg/ dl	13 - 45 mg/dl
Uric Acid :	6.2 mg/dl	3.5 - 7.2 mg/dl
Calcium :	9 mg/dl	8.5 - 10.5
Phosphorus :	4.9 mg/dl	1.5 - 6.8

Dr.Mehul Desai
M.B.D.C.P
Reg.No.G-9521



Patient Name : Avinash Vajesingh Solanki

Sample No. : 20241007513



Patient ID : 20241005626

Visit No. : OPD20241017304

Age / Sex : 33y/Male

Call. Date : 11/10/2024 09:50

Consultant : DR KANCHI DESAI

S. Coll. Date : 11/10/2024 11:14

Ward : -

Report Date : 11/10/2024 14:28

FBS & PPBS

Investigation	Result	Normal Value
Blood Sugar (FBS) :	90 mg/dl	74 - 100 mg/dl
Urine Sugar (FUS) :	Nil	
Blood Sugar (PP2BS) :	121 mg/dl [H]	70 to 120 mg/dl
Urine Sugar (PP2US) :	Nil	

HBA1C

Investigation	Result	Normal Value
Glycosylated Hb :	5.4 %	Near Normal Glycemia : 6 to 7 Excellent Control : 7 to 8 Good Control : 8 to 9 Fair Control : 9 to 10 Poor Control : > 10
Average Plasma Glucose of Last 3 Months :	108.28	

Dr.Mehul Desai
M.B.D.C.P
Reg.No.G-9521



Patient Name : Avinash Vajesingh Solanki

Sample No. : 20241007513



Patient ID : 20241005626

Visit No. : OPD20241017304

Age / Sex : 33y/Male

Call. Date : 11/10/2024 09:50

Consultant : DR KANCHI DESAI

S. Coll. Date : 11/10/2024 11:14

Ward : -

Report Date : 11/10/2024 14:28

LFT (Liver Function Test)

Investigation	Result	Normal Value
Total Bilirubin :	0.6 mg/dl	0.2 to 1.0 mg/dl
Direct Bilirubin :	0.2 mg/dl	0.0 to 0.2 mg/dl
Indirect Bilirubin :	0.4 mg/dl	0.0 to 0.8 mg/dl
AST (SGOT) :	22 U/L	5 to 34 U/L
ALT (SGPT) :	24 U/L	0 to 55 U/L
Total Protein (TP) :	7.3 g/dL	6.4 to 8.3, g/dl
Albumin (ALB) :	4.1 g/dl	3.5 to 5.2 g/dl
Globulin :	3.2 g/dl	2.3 to 3.5 g/dl
A/G Ratio :	1.28	
Alkaline Phosphatase (ALP) :	110 U/L	40 to 150 U/L
GAMMA GT. :	24 U/L	7 to 35 U/L

Dr. Mehul Desai
M.B.D.C.P
Reg.No.G-9521



Patient Name : Avinash Vajesingh Solanki	Sample No. : 20241007513 
Patient ID : 20241005626	Visit No. : OPD20241017304
Age / Sex : 33y/Male	Call. Date : 11/10/2024 09:50
Consultant : DR KANCHI DESAI	S. Coll. Date : 11/10/2024 11:14
Ward : -	Report Date : 11/10/2024 14:28

Lipid Profile

Investigation	Result	Normal Value
Sample :	Fasting	
Sample Type :	Normal	
Cholesterol (Chol) :	190 mg/dl	Low risk : < 200 Moderate risk : 200 - 239 High risk : > or = 240
Triglyceride :	185 mg/dl	Normal : < 200.0 High : 200 - 499 Very High : > or = 500
HDL Cholesterol :	42 mg/dl	Low risk: >or = 60 mg/dL High risk : Up to 35 mg/dL
LDL :	111 mg/dl [L]	131.0 to 159.0(N) < 130.0(L) > 159.0(H)
VLDL :	37 mg/dl [H]	Up to 0 to 34 mg/dl
LDL/HDL Ratio :	2.64	Low risk : 0.5 to 3.0 Moderate risk : 3.0 to 6.0 Elevted level high > 6.0
Total Chol / HDL Ratio :	4.52	Low Risk : 3.3 to 4.4 Average Risk : 4.4 to 7.1 Moderate Risk : 7.1 to 11.0 High Risk : > 11.0
Total Lipids :	717 mg/dl [H]	400 to 700 mg/dl

Note :- Lipemic samples give high triglyceride value and falsely low LDL value.



Dr. Mehul Desai
M.B.D.C.P
Reg.No.G-9521



Patient Name : Avinash Vajesingh Solanki	Sample No. : 20241007513 
Patient ID : 20241005626	Visit No. : OPD20241017304
Age / Sex : 33y/Male	Call. Date : 11/10/2024 09:50
Consultant : DR KANCHI DESAI	S. Coll. Date : 11/10/2024 11:14
Ward : -	Report Date : 11/10/2024 14:28

Urine R/M

Investigation	Result	Normal Value
Quantity - :	20 ml	
Colour - :	Pale Yellow	
Reaction (pH) :	5.0	4.6-8.0
Turbidity :	Clear	
Deposit :	Absent	Absent
Sp.Gravity :	1.010	1.005-1.010
Protein :	Absent	Absent
Glucose :	Absent	Absent
Bile Salts :	Absent	Absent
Bile pigments :	Absent	Absent
Ketones :	Absent	Absent
Urobilinogen :	Absent	
Blood :	Absent	Absent
Pus Cells :	1-2 /hpf	0-5/hpf
Red Blood Cells :	0-1 /hpf	Absent
Epithelial Cells :	1-2 /hpf	



Dr.Mehul Desai
M.B.D.C.P
Reg.No.G-9521



Unipath Specialty Laboratory (Baroda) LLP - Platinum Complex, Opp. HDFC Bank, Nr. Radha Krishna char rasta, Akota, Vadodra - 390020
 Unipath Specialty Laboratory (Baroda) LLP - Platinum Complex, Opp. HDFC Bank, Nr. Radha Krishna char rasta, Akota, Vadodra - 390020
 Phone: 022-23544579 / 022-23544579 / 022-23544579 | Mobile: 7228800500 / 8155028222 | Email: info.baroda@unipathllp.in
 Home Visit / OPD Reception : 9998724579

TEST REPORT

Reg. No. : 41001006092 Reg. Date : 11-Oct-2024 13:14 Collected On : 11-Oct-2024 13:14
 Name : Mr. AVINASH V SOLANKI Approved On : 11-Oct-2024 14:26
 Age : 33 Years Gender : Male Ref. No. : Dispatch At :
 Ref. By : Tele No. :
 Location : SAVITA SUPERSPECIALTY HOSPITAL @ WAGHODIYA ROAD

Test Name	Results	Units	Bio. Ref. Interval
THYROID FUNCTION TEST			
T3 (triiodothyronine) <i>Method: CLIA</i>	1.31	ng/mL	0.6 - 1.81
T4 (Thyroxine) <i>Method: CLIA</i>	11.70	µg/dL	4.5 - 12.6
TSH (ultra sensitive) <i>Method: CLIA</i> Sample Type: Serum	2.240	µIU/mL	0.55 - 4.78

Comments:

Thyroid stimulating hormone (TSH) is synthesized and secreted by the anterior pituitary in response to a negative feedback mechanism involving concentrations of FT3 (free T3) and FT4 (free T4). Additionally, the hypothalamic tripeptide, thyrotropin-releasing hormone (TRH), directly stimulates TSH production. TSH stimulates thyroid cell production and hypertrophy, also stimulate the thyroid gland to synthesize and secrete T3 and T4. Quantification of TSH is significant to differentiate primary (thyroid) from secondary (pituitary) and tertiary (hypothalamus) hypothyroidism. In primary hypothyroidism, TSH levels are significantly elevated, while in secondary and tertiary hypothyroidism, TSH levels are low.

TSH levels During Pregnancy :

- First Trimester : 0.1 to 2.5 µIU/mL
- Second Trimester : 0.2 to 3.0 µIU/mL
- Third trimester : 0.3 to 3.0 µIU/mL

Reference : Carl A. Burtis, Edward R. Ashwood, David E. Bruns. Tietz Textbook of Clinical Chemistry and Molecular Diagnostics. 5th Edition. Philadelphia: WB Saunders, 2012:2170

----- End Of Report -----

This is an electronically authenticated report. "Please verify the authenticity of this report by scanning the QR code to ensure data integrity."

Test done from collected sample.

Printed On: 11-Oct-2024 14:27

Dr. Vishal Jhaveri
 M.B.B.S, D.C.P
 Reg. G-13041

We are open 24 x 7 & 365 days

LLP Identification Number: AAN-8932



PATIENT NAME: AVINASH V. SOLANKI	
AGE/SEX: 33 YRS/M	DATE: Friday, 11 October 2024

ULTRASOUND OF ABDOMEN & PELVIS

LIVER appears normal in size and shows raised parenchymal echogenicity. No evidence of focal lesion. No evidence of dilated IHBR or portal vein. CBD appears normal.

GALL BLADDER is distended. No e/o wall thickening, pericholecystic edema or calculus within.

VISUALIZED PART OF PANCREAS appears normal. MPD is WNL.

SPLEEN appears normal in size and shows normal parenchymal echogenicity. No evidence of focal lesion.

BOTH KIDNEYS appear normal in size and position.

Show normal cortical echogenicity. Corticomedullary differentiation is maintained. No calculus or hydronephrosis on either side.

URINARY BLADDER is full. Mucosal surface appears smooth with no e/o obvious wall thickening or calculus within.

PROSTATE appears normal in size (15 cc). No evidence of focal lesion noted.

BOWEL LOOPS appear normal and show normal peristalsis

No evidence of LYMPHADENOPATHY noted.

No evidence of ASCITES or PLEURAL EFFUSION noted.

IMPRESSION:

- Grade I Fatty Liver.

DR SHARAD RUNGTA (MD & DNB)
CONSULTANT RADIOLOGIST

Not all pathologies can be detected on ultrasound in each scan. Further radiographic evaluation is suggested if required.



PATIENT NAME: AVINASH SOLANKI	
AGE/SEX: 33 YEARS/M	DATE: Friday, 11 October 2024

CHEST X-RAY (PA)

Both lung fields appear normal.
Both hila appear normal
Bilateral costo-phrenic angles appear grossly clear
Mediastinum and cardiac shadow appear normal
Bony thorax appears unremarkable
No evidence of free gas under domes of diaphragm

IMPRESSION:

- NO SIGNIFICANT ABNORMALITY NOTED IN LUNG FIELDS
- NORMAL CARDIAC SHADOW

DR SHARAD RUNGTA (MD & DNB)
CONSULTANT RADIOLOGIST

Not all pathologies can be detected on ultrasound in each scan. Further radiographic evaluation is suggested if required.



2D-ECHOCARDIOGRAPHY AND COLOR DOPPLER REPORT

NAME: AVINASH V SOLANKI

DATE: 11/10/2024

AGE/SEX: 33YRS/MALE

REF BY:

OBSERVATION:

- NORMAL LV SIZE AND NORMAL LV SYSTOLIC FUNCTION. LVEF = 60% (VISUAL).
- NO RWMA AT REST.
- NO E/O LV DIASTOLIC DYSFUNCTION.
- TRIVIAL MR. NO MS.
- NO AR. NO AS.
- NOTR. NO PAH.
- NORMAL SIZED LA, RA & RV WITH NORMAL RV SYSTOLIC FUNCTION.
- NORMAL SIZED MPA, RPA & LPA.
- INTACT IAS & IVS.
- NO E/O INTRACARDIAC CLOT/VEGETATION/PE.
- NORMAL IVC.
- NORMAL PERICARDIUM.

LA: 30MM

AO: 26MM

IVS: 08/11MM

LVPW: 08/11MM

LVID: 41/26MM

CONCLUSION:

- NORMAL LV/RV SIZE AND SYSTOLIC FUNCTION.
- NO RWMA AT REST.
- LVEF = 60% (VISUAL).

DR.NIRAV BHALANI
[CARDIOLOGIST]

DR.ARVIND SHARMA
[CARDIOLOGIST]

Rate 72

PR 168

QRSD 88

QT 380

QTc 416

--AXIS--

P 14

QRS 4

T 9

12 Lead; Standard Placement

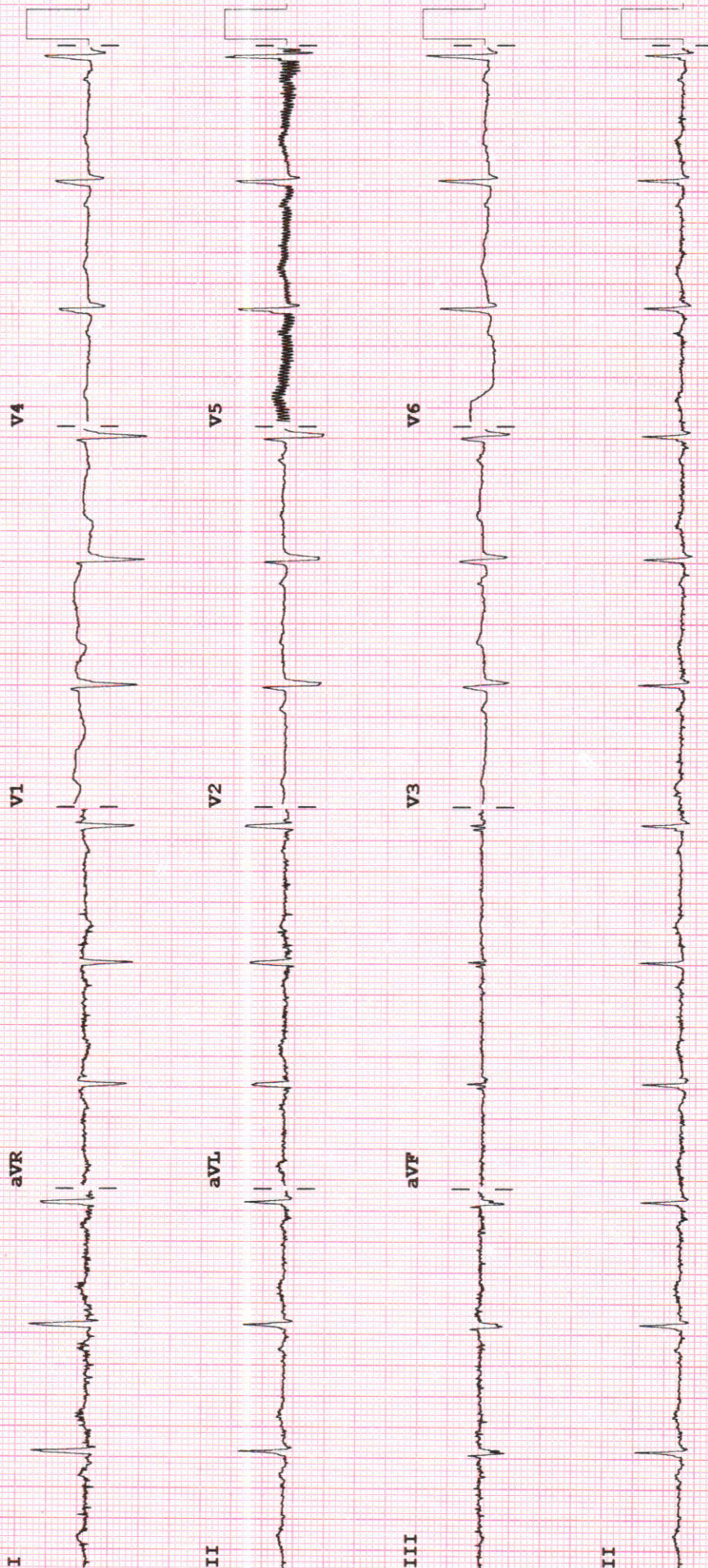

Device:

Speed: 25 mm/sec

Limb: 10 mm/mV

Chest: 10.0 mm/mV

F 50~ 0.50-150 Hz W

PH09

P?



Examination by Physician

Name : AVINASH VAJESINGH SOLANKI

Reg. No : 20241005626

Age/ Sex : 33Y/MALE

DOE : 11-10-2024

Physical Examination

Height: _____ Weight: _____ BMI: _____

Temperature: _____ Pulse: 94 BP: 120/80 SPO₂: 98

Chief Complaints:

No fresh complaints

Past History:

Not significant

Examination:

General Examination:

NAD

Systemic Examination:

NAD

Investigation:

RBS FBS - 90

ECG WNL

Others _____

Advice:

Iron profile

- avoid oily food

- Exercise

Signature _____





Examination by Ophthalmologist

Name : AVINASH VAJESINGH SOLANKI

Reg. No : 20241005626

Age/ Sex : 33Y/MALE

DOE : 11-10-2024

do straining

Medical History:

Nil

Examination of Eye: Right LEFT

External Examination: _____

Anti seg Examination: _____

Schiot Tonometry IOP: _____

Fundus: _____

Without Glass Distant Vision: _____

Near Vision: _____

With Glass Distant Vision: 6/6 6/6

Near Vision: N6 N6

Colour Vision (With Ishihara Chart): UNN

Impression: Glass use

Advice: BE Erix eye drop ①

Signature: _____

