



Ms. KHUSHBU NAGAR (37 /F)

UHID : AHIL.0000850135

AHC No : AHILAH198022

Date : 11/03/2023

MEDIWHEEL-FULL BODY CHK-BELOW40-FEMALE



Namaste Ms. KHUSHBU NAGAR,

Thank you for choosing Apollo ProHealth, India's first AI-powered health management program, curated to help you make positive health shifts. Being healthy is about making smart choices, and you have taken the first step with this program. We are privileged to be your healthcare partner. Your health is our priority.

We are with you on your path to wellness by:

**Predicting your risk:** Artificial Intelligence-powered predictive risk scores are generated, based on your personal, medical, and family history and detailed multi-organ evaluation of your body through diagnostic and imaging tests.

**Preventing onset or progress of chronic lifestyle diseases:** Your Health Mentor is available to help you understand your physician's recommendations and helping you handle any concerns (complimentary service up to one year)

**Overcoming barriers to your wellbeing:** Your Health Mentor will help you set your health goals and guide you with tips to stay on track. We will also, digitally remind you to proactively prioritize your health.

Through this report, you will be able to understand your overall health status, your health goals and the recommendations for your path to wellness. Your Health Report will include the following:

- Your medical history and physical examination reports
- Results from your diagnostic and imaging tests
- AI powered health risk scores
- Your physician's impression and recommendations regarding your overall health
- Your personalized path to wellness, including your follow-up assessments and vaccinations

For Enquiry/Appointments Contact +91 76988 15003 / +91 79 66701880

**Apollo Hospitals International Limited**  
Plot No.-1A, 5th, 6th, Gandhinagar, Gujarat - 382429, India.  
Phone : +91 79 66701800 | Fax No. : +91 79 66701843  
E-mail : info@apolloahd.com | www.almedabad.apollohospitals.com

**Apollo Hospitals - City Centre (NON NASH-JC)**  
1, Tolibaug Society, Nr. Parimal Garden, Ahmedabad.  
Phone : +91 79 66308800 / 01 or +91 79668 15148  
E-mail : infoahcc@apolloahd.com

**Regd. Office**  
19, Bishop Gardens, R.A. Puram, Chennai - 600 028  
CIN No. : UR51101N199/PLC034616 | GSTin : 24AAACA4150H225  
For online appointment : www.askapollo.com



For online appointment : [www.askapollo.com](http://www.askapollo.com)  
Keep the records carefully and bring them along during your next visit to our Hospital

We have reviewed the results of the tests and have identified some areas for you to act on. We believe that with focus and targeted interventions, you can be healthier and happier.



Organization Accredited  
by Joint Commission International



You can visit your proHealth physician in person at this center, or you can book a virtual consultation for review via [www.apollo247.com](http://www.apollo247.com) or through the Apollo 24\*7 mobile app. You can avail 30% discount on additional tests and follow-up tests at Apollo Hospitals within one week. You may call your Health Mentor on 04048492633 or email at [prohealthcare@apollohospitals.com](mailto:prohealthcare@apollohospitals.com)

Stay Healthy and happy! 😊  
Apollo ProHealth Care team

**Disclaimer:** The services offered in the program may vary depending on any prior mutual agreements between guests and the facility/unit.

For Enquiry/Appointments Contact +91 76988 15003 / +91 79 66701880

**Apollo Hospitals International Limited**  
Plot No.-1A, Bhat, GIRC, Gandhinagar, Gujarat - 382428, India.  
Phone : +91 79 66701800 | Fax No. : +91 79 66701843  
E-mail : [info@apolloahd.com](mailto:info@apolloahd.com) | [www.ahmedabad.apollohospitals.com](http://www.ahmedabad.apollohospitals.com)

**Apollo Hospitals - City Centre (NON NASH-IC)**  
1, Tulsibaug Society, Nr. Parimal Garden, Ahmedabad.  
Phone : +91 79 66305800 / 01 or +91 76868 15148  
E-mail : [infoahcc@apolloahd.com](mailto:infoahcc@apolloahd.com)

**Regd. Office**  
19, Bishop Gardens, R.A. Puram, Chennai - 600 028  
CIN No. : U85110TN1997PLC0390116 | GSTin : 24AARCA44150H225  
For online appointment : [www.askapollo.com](http://www.askapollo.com)



For online appointment : [www.askapollo.com](http://www.askapollo.com)  
Keep the records carefully and bring them along during your next visit to our Hospital



Organization is Accredited  
by Joint Commission International

**Name** : Ms. KHUSHBU NAGAR (37 /F)

**Address** :

**Examined by** : Dr. SHASHIKANT NIGAM

**MEDIWHEEL-FULL BODY CHK-BELOW40-FEMALE**

**Date** : 11/03/2023



**UHID** : AHIL.0000850135

**AHC No** : AHILAH198022



### Chief Complaints

For Annual health checkup

No specific complaints

### Present Known illness

No history of - Diabetes mellitus, Hypertension, Dyslipidemia, Thyroid disorder



### Drug Allergy

NO KNOWN ALLERGY : 11/03/2023



### Systemic Review

**Cardiovascular system** : - Nil Significant

**Gastrointestinal system** : - Nil Significant

**Genitourinary system** : - Nil Significant

**Gynaec history** : - Nil Significant

**Central nervous system** : - Nil Significant

**Eyes** : - Nil Significant

**ENT** : - Nil Significant

**Musculoskeletal system** :

**Spine and joints**

- Nil Significant

**Skin** : - Nil Significant

**General symptoms** : - Nil Significant



### Past medical history

Do you have any allergies? - No

Allergies - Nil

Past medical history - nil significant

Covid 19 - No



Name: Ms. KHUSHBU NAGAR

UHID : AHIL.0000850135

Date 11/03/2023

MEDIWHEEL-FULL BODY CHK-BELOW40-FEMALE

AHC No. AHIL-AH198022



Organization is Accredited by Joint Commission International

Post detection (3 Weeks) - No

Hospitalization for Covid 19 - No

**Surgical history**

Caesarian section - 2015

**Personal history**

Ethnicity - Indian Asian

Marital status - Married

No. of children - 1

Female - 1

Diet - Vegetarian

Alcohol - does not consume alcohol

Smoking - No

Chews tobacco - No

Physical activity - Sedentary

**Family history**

Father - has expired

Mother - alive

Sisters - 1

Diabetes - mother

Coronary artery disease - none

Cancer - None

**Physical Examination**

**General**

General appearance - normal

Build - normal

Height - 149

Weight - 43.2

BMI - 19.46

Pallor - No

Oedema - no



Name: Ms. KHUSHBU NAGAR

UHID : AHIL.0000850135

Date : 11/03/2023

MEDIWHEEL-FULL BODY CHK-BELOW40-FEMALE

AHC No: AHILAH198022



Organization is Accredited  
by Joint Commission International



### Cardiovascular system

Heart rate (Per minute) - 79  
 Rhythm - Regular  
 Systolic(mm of Hg) - 100  
 Diastolic(mm of Hg) - 70  
 - B.P. Sitting  
 Heart sounds - S1S2+

### Respiratory system

Breath sounds - Normal vesicular breath sounds



### Abdomen

Organomegaly - No  
 Tenderness - No

Printed By : MUKTA S ADALTI

Page 5 of 12

For Enquiry/Appointments Contact +91 76988 15003 / +91 79 66701880

**Apollo Hospitals International Limited**  
 Plot No.-1A, Bhal, GIDC, Gandhinagar, Gujarat - 382428, India.  
 Phone : +91 79 66701800 | Fax No. : +91 79 66701843  
 E-mail : info@apolloahd.com | www.ahmedabad.apollohospitals.com

**Apollo Hospitals - City Centre (NON NASH-JO)**  
 1, TulsiBaag Society, Nr. Parimal Garden, Ahmedabad.  
 Phone : +91 79 66305800 / 01 or +91 76988 15148  
 E-mail : infoahcc@apolloahd.com

**Regd. Office**  
 19, Bishop Gardens, R.A. Puram, Chennai - 600 028  
 CIN No. : U85110TN1997PLC039016 | GSTin : 24AAACA4150H225  
 For online appointment : www.askapollo.com



For online appointment : www.askapollo.com  
Keep the records carefully and bring them along during your next visit to our Hospital



Name: Ms. KHUSHBU NAGAR

UHID : AHIL.0000850135

Date 11/03/2023

MEDIWHEEL-FULL BODY CHK-BELOW40-FEMALE

AHC No. AHILAH198022



Organization is Accredited by Joint Commission International

**URINE FOR ROUTINE EXAMINATION**

Urinalysis, is the physical, chemical and microscopic examination of the urine and is one of the most common methods of medical diagnosis. It is used to detect markers of diabetes, kidney disease, infection etc.

Test Name	Result	Unit	Level	Range
Volume	30	mL		
Specific Gravity	1.015			
Colour:	Pale-Yellow			
Transparency:	Clear			
pH	6.5			
Protein :	Nil			
Sugar:	Nil			
Blood:	Negative			
Ketone	Absent			
Bile Pigments:	Absent			
Urobilinogen	Nil	E.U./dL		
Nitrite	Negative			
Pus Cells	1-2 /h.p.f			0-5
RBC	Occasional	/hpf		0-5/hpf
Epithelial Cells	1-2 /h.p.f			
Casts:	Absent			
Crystals:	Absent			

**COMPLETE BLOOD COUNT WITH ESR**

Test Name	Result	Unit	Level	Range
Hemoglobin (Photometric Measurement)	13.6	gm%	●	12-16
Packed cell volume(Calculated)	41.2	%	●	36-46
RBC COUNT (Impedance)	4.7	Million/ul	●	3.8-5.2
MCV (From RBC Histogram)	87.6	fl	●	80-100
MCH(Calculated)	28.92	pg	●	27-32
MCHC(Calculated)	33	%	●	31-36
RDW(Calculated)	13.4	%	●	11.5-14.5
WBC Count (Impedance)	5962	/cu mm	●	4000-11000

● Within Normal Range    ● Borderline High/Low    ● Out of Range

For Enquiry/Appointments Contact +91 76988 15003 / +91 79 66701880

**Apollo Hospitals International Limited**  
 Plot No.-1A, Bhat, GIDC, Gandhinagar, Gujarat - 382429, India.  
 Phone : +91 79 66701800 | Fax No. : +91 79 66701843  
 E-mail : info@apolloahd.com | www.ahmedabad.apollohospitals.com

**Apollo Hospitals - City Centre (NON NASH-JD)**  
 1, TulsiBaag Society, Nr. Parimal Garden, Ahmedabad.  
 Phone : +91 79 66305800 / 01 or +91 76988 15148  
 E-mail : infoahcc@apolloahd.com

**Regd. Office**  
 19, Bishop Gardens, R.A. Puram, Chennai - 600 028  
 CIN No. : U85110TN1997PLC039016 | GSTin : 24AAACA4150H225  
 For online appointment : www.askapollo.com



For online appointment : www.askapollo.com  
Keep the records carefully and bring them along during your next visit to our Hospital



Name: Ms. KHUSHBU NAGAR

UHID : AHIL.000850135

Date 11/03/2023

MEDIWHEEL-FULL BODY CHK-BELOW40-FEMALE

AHC No. AHILAH198022



Organization is Accredited by Joint Commission International

Neutrophils	64	%	●	40-75
Lymphocytes	28	%	●	20-40
Monocytes	05	%	●	2-10
Eosinophils	03	%	●	01-06
Basophils	00	%	●	0-1
Platelet Count (Impedance)	160000	/cu mm	●	150000-450000
MPV (Calculated)	12.4 *	fl	●	7-11
ERYTHROCYTE SEDIMENTATION RATE (ESR) (Automated/ optic-electronic)	10	mm/1st hr	●	0-20

**URINE GLUCOSE(FASTING)**

Test Name	Result	Unit	Level	Range
Urine Glucose (Post Prandial)	Nil			

**URINE GLUCOSE(POST PRANDIAL)**

Test Name	Result	Unit	Level	Range
Urine Glucose (Post Prandial)	Nil			

**BLOOD GROUPING AND TYPING (ABO and Rh)**

Test Name	Result	Unit	Level	Range
BLOOD GROUP:	A Positive			

**LFT (LIVER FUNCTION TEST)**

Liver function tests(LFT), are groups of clinical biochemistry blood assays that give information about the state of a patient's liver. These tests can be used to detect the presence of liver disease, distinguish among different types of liver disorders, gauge the extent of known liver damage, and follow the response to treatment.

Test Name	Result	Unit	Level	Range
ALT(SGPT) - SERUM / PLASMA	10	U/L	●	0-35
ALKALINE PHOSPHATASE - SERUM/PLASMA	52	U/L	●	Adult(Female): 35 - 104
AST (SGOT) - SERUM	15	U/L	●	>1 year Female : <32
Total Bilirubin	0.251 *	mg/dL	●	0.300-1.200
Direct Bilirubin	0.118	mg/dL	●	Upto 0.3 mg/dl

● Within Normal Range    ● Borderline High/Low    ● Out of Range



Name: Ms. KHUSHBU NAGAR

UHID : AHIL.0000850135

Date 11/03/2023

MEDIWHEEL-FULL BODY CHK-BELOW40-FEMALE

AHC No. AHILAH198022



Organization is Accredited by Joint Commission International

Direct Bilirubin

0.133

mg/dL



1 Day ≤5.1 mg/dL  
2 Days ≤7.2 mg/dL  
3-5 Days ≤10.3 mg/dL  
6-7 Days ≤8.4 mg/dL  
8-9 Days ≤6.5 mg/dL  
10-11 Days ≤4.6 mg/dL  
12-13 Days ≤2.7 mg/dL  
14 Days - 9 Years 0.2-0.8 mg/dL  
10-19 Years 0.2-1.1 mg/dL  
≥20 Years 0.2-1.2 mg/dL

**CREATININE - SERUM / PLASMA**

Test Name	Result	Unit	Level	Range
CREATININE - SERUM / PLASMA	0.65	mg/dL		Adult Female: 0.5 - 1.2

**LFT (LIVER FUNCTION TEST)**

Liver function tests(LFT), are groups of clinical biochemistry blood assays that give information about the state of a patient's liver. These tests can be used to detect the presence of liver disease, distinguish among different types of liver disorders, gauge the extent of known liver damage, and follow the response to treatment.

Test Name	Result	Unit	Level	Range
GGTP: GAMMA GLUTAMYL TRANSPEPTIDASE - SERUM	15	U/L		Male : 10 - 71 Female : 6 - 42

**GLUCOSE - SERUM / PLASMA (FASTING)**

Test Name	Result	Unit	Level	Range
Glucose - Plasma (Fasting)	94	mg/dL		70 - 100 : Normal 100 - 125 : Impaired Glucose Tolerance ≥ 126 : Diabetes Mellitus

**GLUCOSE - SERUM / PLASMA (POST PRANDIAL) - PPBS**

Test Name	Result	Unit	Level	Range
Glucose - Plasma (Post Prandial)	99	mg/dL		70-140

**GLYCOSYLATED HEMOGLOBIN (HBA1C) - WHOLE BLOOD**

Test Name	Result	Unit	Level	Range
-----------	--------	------	-------	-------

Within Normal Range    Borderline High/Low    Out of Range





Name Ms. KHUSHBU NAGAR

UHID : AHIL.0000850135

Date 11/03/2023

MEDIWHEEL-FULL BODY CHK-BELOW40-FEMALE

AHC No. AHILAH198022

Organization is Accredited by Joint Commission International

Glycosylated Hemoglobin (HbA1c)

5.2

%



Normal < 5.7

%Increased risk for Diabetes 5.7 - 6.4%

Diabetes >= 6.5%

Monitoring criteria for Diabetes Mellitus  
<7.0 : Well Controlled Diabetes  
7.1 – 8.0 : Unsatisfactory Control  
> 8.0 : Poor Control & Needs Immediate Treatment

Estimated Average Glucose.

102.54

### LFT (LIVER FUNCTION TEST)

Liver function tests(LFT), are groups of clinical biochemistry blood assays that give information about the state of a patient's liver. These tests can be used to detect the presence of liver disease, distinguish among different types of liver disorders, gauge the extent of known liver damage, and follow the response to treatment.

Test Name	Result	Unit	Level	Range
PROTEIN TOTAL - SERUM / PLASMA	7.45	g/dL	●	6.00-8.00
PROTEIN TOTAL - SERUM / PLASMA	7.45	g/dL	●	6.00-8.00
ALBUMIN - SERUM	4.82	g/dL	●	Adult(18 - 60 Yr): 3.5 - 5.2
ALBUMIN - SERUM	4.82	g/dL	●	Adult(18 - 60 Yr): 3.5 - 5.2
Globulin-Serum/Plasma	2.63		●	2.20-4.20
Globulin-Serum/Plasma	2.63		●	2.20-4.20
A/G ratio	1.83		●	1.00-2.00
A/G ratio	1.83		●	1.00-2.00

### THYROID PROFILE (T3,T4 AND TSH)

Test Name	Result	Unit	Level	Range
TOTAL T3: TRI IODOTHYRONINE - SERUM	2.2	nmol/L	●	Adults(20-120 Yrs): 1.2 - 3.1 Pregnant Female : First Trimester : 1.61 - 3.53 Second Trimester : 1.98 - 4.02 Third Trimester : 2.07 - 4.02
TOTAL T4: THYROXINE - SERUM	116	nmol/L	●	Adults(20-100 Yrs ):66 - 181 Pregnant Female : First Trimester : 94.3 - 190 Second Trimester : 102 - 207 Third Trimester : 89 - 202
TSH: THYROID STIMULATING HORMONE - SERUM	4.8 *	µIU/mL	●	14-120 years : 0.27 - 4.20



Within Normal Range



Borderline High/Low



Out of Range



Name: Ms. KHUSHBU NAGAR

UHID : AHIL.0000850135

Date: 11/03/2023

MEDIWHEEL-FULL BODY CHK-BELOW40-FEMALE

AHC No: AHILAH198022



Organization is Accredited by Joint Commission International

**URIC ACID - SERUM**

Uric acid is a product of the metabolic breakdown of purine. High blood concentrations of uric acid can lead to gout. It is also associated with other medical conditions including diabetes and the formation of kidney stones.

Test Name	Result	Unit	Level	Range
URIC ACID - SERUM	4.3	mg/dL	●	Male : 3.4-7.0 Female : 2.4-5.7

**BUN (BLOOD UREA NITROGEN)**

Test Name	Result	Unit	Level	Range
BUN (BLOOD UREA NITROGEN)	9	mg/dL	●	6-20
UREA - SERUM / PLASMA	19	mg/dL	●	15 - 50

**LIPID PROFILE - SERUM**

Test Name	Result	Unit	Level	Range
Total Cholesterol	160	mg/dl	●	0 - 200 : Desirable 200 - 240 : Borderline High 240 - 280 : High > 280 : Very High
Triglycerides - Serum	90	mg/dL	●	0-150
HDL CHOLESTEROL - SERUM / PLASMA (Direct Enzymatic Colorimetric)	54 *	mg/dL	●	< 40 : Major risk factor for heart disease 40 - 59 : The higher The better. >=60 : Considered protective against heart disease
LDL Cholesterol (Direct LDL)	100	mg/dL	●	100 : Optimal 100-129 : Near Optimal 130-159 : Borderline High 160-189 : High >=190 : Very High
VLDL CHOLESTEROL	18		●	< 40 mg/dl
C/H RATIO	3		●	0-4.5

**CONVENTIONAL PAP SMEAR /CERVICAL SMEAR**

Cytology

Ref No:

CY 436/23

Brief Clinical History:

LMP: 26.2.2023

● Within Normal Range    ● Borderline High/Low    ● Out of Range



Name Ms. KHUSHBU NAGAR

UHID : AHIL.0000850135

Date 11/03/2023

AHC No. AHILAH198022



Organization is Accredited by Joint Commission International

**SPECIMEN TYPE:**

Conventional

Cervical smear

One wet fixed smear received, labeled as 'Khushbu 850135'.

**SPECIMEN ADEQUACY:**

Satisfactory for evaluation without endocervical cells.

**INTERPRETATION/RESULT:**

Negative for intraepithelial lesion or malignancy, with Fungal organisms morphologically consistent with Candida species.

**X-RAY CHEST PA**

X-ray imaging creates pictures of the inside of your body. Chest X-ray can reveal abnormalities in the lungs, the heart, and bones that sometimes cannot be detected by examination.

NORMAL STUDY.

**ECHO/TMT**

**Investigations Not Done / Not Yet Reported**

**Haematology**

STOOL ROUTINE

**CARDIOLOGY**

ECG



Within Normal Range



Borderline High/Low



Out of Range



Name Ms. KHUSHBU NAGAR

UHID : AHIL.0000850135

Date 11/03/2023

MEDIWHEEL-FULL BODY CHK-BELOW40-FEMALE

AHC No. AHILAH198022



Organization is Accredited by Joint Commission International

### Executive Summary



- .BODY WEIGHT 43.2 KG, IDEAL BODY WEIGHT 42-51 KG
- .SUBCLINICAL HYPOTHROIDISM
- .ECG - NORMAL
- . ECHO -NORMAL
- .USG ABDOMEN - NO SIGNIFICANT ABNORMALITY
- .CHEST X-RAY - NORMAL
- .DENTAL - AS PER DOCTOR ADVICE
- .PAP SMEAR- Negative for intraepithelial lesion or malignancy, with Fungal organisms morphologically consistent with Candida species.

### Wellness Prescription

#### Advice On Diet :-



BALANCED DIET

#### Advice On Physical Activity :-



REGULAR 30 MINUTES WALK FOR HEALTH AND 60 MINUTES FOR WEIGHT REDUCTION  
 PRACTICE YOGA AND MEDITATION  
 MAINTAIN WEIGHT BETWEEN 42-51 KG

### Follow-up and Review Plan



CHECK ANTI TPO ANTIBODIES



Scan the QR code in AskApollo App to book your follow-up appointments and investigations

Printed By : MUKTA S ADALTI

*Dr. Shashikant Nigam*  
 MBBB, MD (Gen. Med.)  
 Consultant, Internal Medicine  
**DR. SHASHIKANT NIGAM**  
 Apollo Hospitals International Ltd., Gandhinagar,  
 Gujarat-382428, INDIA. Phone: +91 79 66701800  
 AHC Physician / Consultant, Internal Medicine

**Note :-** The Health Check-up examinations and routine investigations have certain limitations and may not be able to detect all the diseases. Any new or persisting symptoms should be brought to the attention of the Consulting Physician. Additional tests, consultations and follow up may be required in some cases.



Place Label Here

If label not available, write Pt, Name, IP No/UHID, Age, Sex, Date, Name of Treating Physician

### OBSTETRICS & GYNAECOLOGY - AHC

Name : ..... AHIL.0000850135  
 Occupation Ms. KHUSHBU NAGAR  
 Age : ..... 37 Year(s) / Female

..... Date : 11-3-23 ..... Unit No. : .....  
 ..... Ref. Physician : Dr. Kishu. Mehra  
 ..... Copies to : .....



### GYNAEC CHECK UP

**Chief Complaint:**

None.

P+0

Children: 2 ♀  
 Deliveries: 2 LSCs.  
 Last Child: Ach / 7 years / LSCs  
 Abortions: None  
 Periods: Regular  $\frac{4}{28}$  days  
 LMP: 26/2/23  
 Menopause: -  
 G. Condition: Fit

Weight:  
 BP:  
 Breasts: Normal  
 PAP Smear: Taken  
 Previous Medical H/O: None  
 FH/O: DM.

P/A: Soft  
 S/E: -

Previous Surgical H/O: None.

P/V: Uterus: Anovulated  
 @ size  
 P/R: - Cervix: felt healthy.

**Impression:**

*Kishu Mehra*  
 Doctor Signature  
 Date & Time  
 11/3/23  
 12:59 PM



## DENTISTRY

Name : ..... Occupation : ..... Age : ..... Sex : <input type="checkbox"/> Male <input type="checkbox"/> Female	Date : <u>11/3/23</u> Unit No. : ..... Ref. Physician : ..... Copies to : .....
---	---

### DENTAL RECORD

**ALLERGIES :** NA

**PAIN :** Score (0-10) 0 Location : \_\_\_\_\_ Character : \_\_\_\_\_

**DENTAL CLEANING HABIT**

<input checked="" type="checkbox"/> Once	<input type="checkbox"/> Twice	<input type="checkbox"/> Occasionally
<input checked="" type="checkbox"/> Brush	<input type="checkbox"/> Finger	<input type="checkbox"/> Stick <input type="checkbox"/> Any other
<input checked="" type="checkbox"/> Tooth Paste	<input type="checkbox"/> Powder	<input type="checkbox"/> Any other

**DO THE GUMS BLEED WHEN YOU BRUSH YOUR TEETH?**  Yes  No

**ARE YOUR TEETH SENSITIVE TO HEAT / COLD?**  Yes  No

**ORAL HYGIENE**  Good  Fair  Poor

ORAL TISSUE EXAMINATION	PERIODONTAL EXAMINATION	OCCLUSION																																								
<b>NORMAL FINDINGS IN DISEASE</b>  Lips : ..... Cheeks : ..... Tongue : ..... Floor of the mouth : ..... Palate : ..... Tonsillar Area : <u>NA</u> Any other : .....	<table style="width:100%;"> <tr> <td></td> <td style="text-align:center;">MILD</td> <td style="text-align:center;">MOD</td> <td style="text-align:center;">SEV</td> </tr> <tr> <td>Gingivitis</td> <td style="text-align:center;"><input checked="" type="checkbox"/></td> <td style="text-align:center;"><input type="checkbox"/></td> <td style="text-align:center;"><input type="checkbox"/></td> </tr> <tr> <td>Calculus</td> <td style="text-align:center;"><input checked="" type="checkbox"/></td> <td style="text-align:center;"><input type="checkbox"/></td> <td style="text-align:center;"><input type="checkbox"/></td> </tr> <tr> <td>Recession</td> <td style="text-align:center;"><input type="checkbox"/></td> <td style="text-align:center;"><input type="checkbox"/></td> <td style="text-align:center;"><input type="checkbox"/></td> </tr> <tr> <td>Periodontal Pockets</td> <td style="text-align:center;"><input type="checkbox"/></td> <td style="text-align:center;"><input type="checkbox"/></td> <td style="text-align:center;"><input type="checkbox"/></td> </tr> <tr> <td>Attrition</td> <td style="text-align:center;"><input type="checkbox"/></td> <td style="text-align:center;"><input type="checkbox"/></td> <td style="text-align:center;"><input type="checkbox"/></td> </tr> <tr> <td>Erosion</td> <td style="text-align:center;"><input type="checkbox"/></td> <td style="text-align:center;"><input type="checkbox"/></td> <td style="text-align:center;"><input type="checkbox"/></td> </tr> <tr> <td>Mobility</td> <td style="text-align:center;"><input type="checkbox"/></td> <td style="text-align:center;"><input type="checkbox"/></td> <td style="text-align:center;"><input type="checkbox"/></td> </tr> </table>		MILD	MOD	SEV	Gingivitis	<input checked="" type="checkbox"/>	<input type="checkbox"/>	<input type="checkbox"/>	Calculus	<input checked="" type="checkbox"/>	<input type="checkbox"/>	<input type="checkbox"/>	Recession	<input type="checkbox"/>	<input type="checkbox"/>	<input type="checkbox"/>	Periodontal Pockets	<input type="checkbox"/>	<input type="checkbox"/>	<input type="checkbox"/>	Attrition	<input type="checkbox"/>	<input type="checkbox"/>	<input type="checkbox"/>	Erosion	<input type="checkbox"/>	<input type="checkbox"/>	<input type="checkbox"/>	Mobility	<input type="checkbox"/>	<input type="checkbox"/>	<input type="checkbox"/>	<table style="width:100%;"> <tr> <td style="text-align:center;">CLASS</td> <td style="text-align:center;">I</td> <td style="text-align:center;">II</td> <td style="text-align:center;">III</td> </tr> <tr> <td style="text-align:center;">CROSSBITE</td> <td></td> <td></td> <td></td> </tr> </table> Hypoplasia Impaction Non-vital Fracture Abscess Ulcers Caries Missing Teeth Supernumerary Others	CLASS	I	II	III	CROSSBITE			
	MILD	MOD	SEV																																							
Gingivitis	<input checked="" type="checkbox"/>	<input type="checkbox"/>	<input type="checkbox"/>																																							
Calculus	<input checked="" type="checkbox"/>	<input type="checkbox"/>	<input type="checkbox"/>																																							
Recession	<input type="checkbox"/>	<input type="checkbox"/>	<input type="checkbox"/>																																							
Periodontal Pockets	<input type="checkbox"/>	<input type="checkbox"/>	<input type="checkbox"/>																																							
Attrition	<input type="checkbox"/>	<input type="checkbox"/>	<input type="checkbox"/>																																							
Erosion	<input type="checkbox"/>	<input type="checkbox"/>	<input type="checkbox"/>																																							
Mobility	<input type="checkbox"/>	<input type="checkbox"/>	<input type="checkbox"/>																																							
CLASS	I	II	III																																							
CROSSBITE																																										

**PRESENT COMPLAINT :**

Routine checkup

**PRE-MEDICAL HISTORY:**

- DM  HTN  Thyroid  Acidity  Pregnancy  
 Anticoagulant  Under Drug Therapy

NA

AHIL.000850135

Ms. KHUSHBU  
NAGAR

37 Year(s) / Female



Rate 78

PR 125

QRSD 77

QT 365

QTc 416

--AXIS--

P 64

QRS 83

T 44

12 Lead; Standard Placement

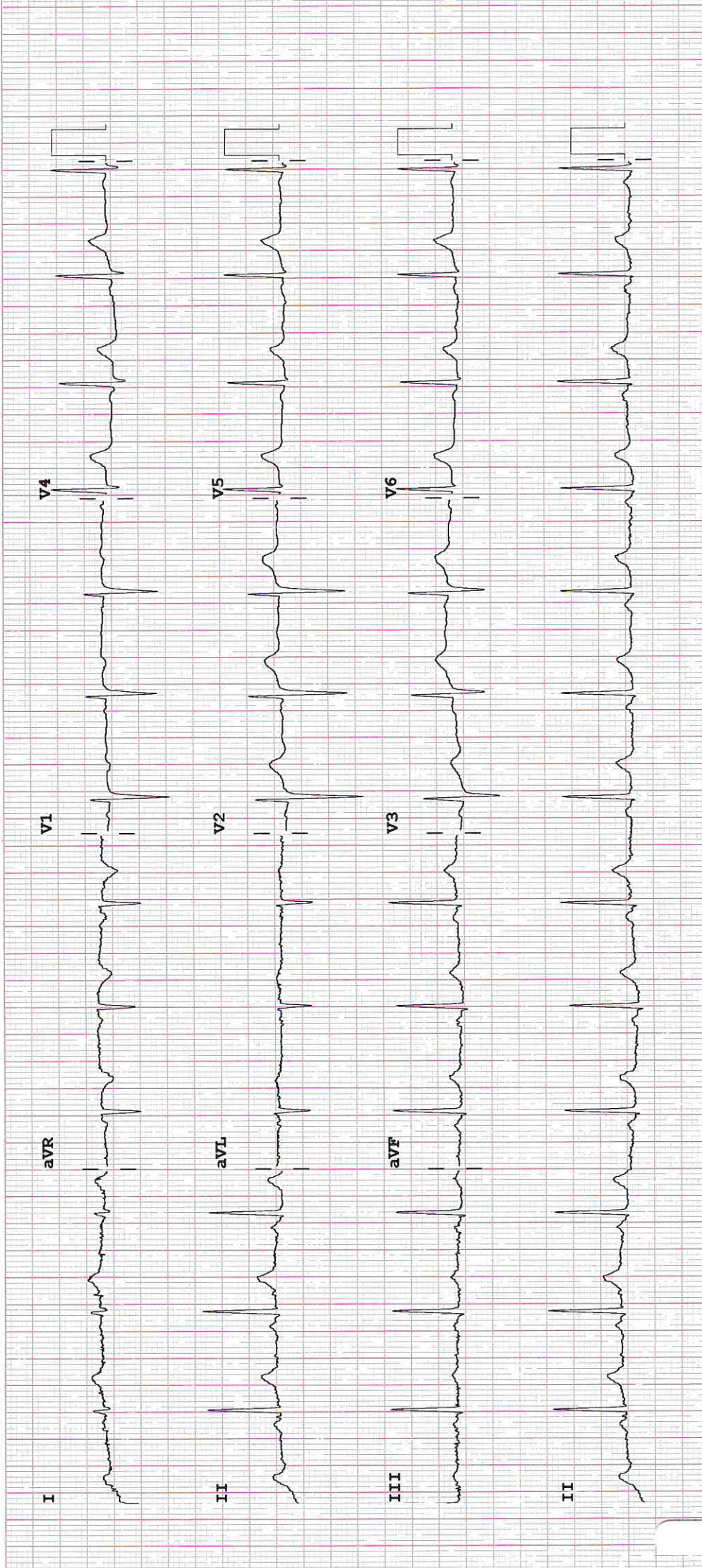

Device: Speed: 25 mm/sec    Limb: 10 mm/mV    Chest: 10.0 mm/mV    F 50~ 0.15-100 HZ    PH10    CL    P?



Organization is Accredited  
by Joint Commission International



### CARDIOLOGY

**Patient Details** : Ms. KHUSHBU NAGAR | Female | 37Yr 9Mth 3Days  
**UHID** : AHIL.0000850135 **Patient Location:** AHC  
**Patient Identifier:** AHILAH198022   
**DRN** : 5623023781 **Completed on :** 11-MAR-2023 18:17  
**Ref Doctor** : DR. SHASHIKANT NIGAM

### ECHO/TMT

#### FINDINGS :

Normal cardiac chamber dimensions.  
 Normal LV systolic function, LVEF: 60%  
 No Regional wall motion abnormalities at rest.  
 Normal LV compliance.  
 All cardiac valves are structurally normal.  
 IAS/ IVS intact.  
 Trivial MR, No AR, Trivial TR.  
 No PAH.  
 No clots/ vegetation/ effusion.

#### MEASUREMENTS (mm) ::

	LVID diastole
Measurements (mm)	.

For Enquiry/Appointments Contact +91 76988 15003 / +91 79 66701880

**Apollo Hospitals International Limited**  
 Plot No.-1A, Bhat, GIDC, Gandhinagar, Gujarat - 382429, India.  
 Phone : +91 79 66701800 | Fax No. : +91 79 66701843  
 E-mail : info@apolloahd.com | www.ahmedabad.apollohospitals.com

**Apollo Hospitals - City Centre (NON-EMERGENCY)**  
 1, Tulsibaug Society, Nr. Parmal Garden, Ahmedabad.  
 Phone : +91 79 66305800 / 01 or +91 76988 15148  
 E-mail : infoahcc@apolloahd.com

**Regd. Office**  
 19, Bishop Gardens, R.A. Puram, Chennai - 600 028  
 CIN No. : U85110TN1997PLC039016 | GSTin : 24AAAC44150H225  
 For online appointment : www.askapollo.com



For online appointment : www.askapollo.com  
 Keep the records carefully and bring them along during your next visit to our Hospital

Saving time. Saving lives.





Organization is Accredited  
by Joint Commission International



Ms. KHUSHBU NAGAR

AHIL.0000850135

AHILAH198022

ECHO/TMT

**IMPRESSION**

— END OF THE REPORT —

DR SUBIR GHOSH MD.DM  
Interventional Cardiologist

Dr. JITENDRA C KARAMCHANDANI  
MBBS., PGDCC

Printed on : 14-Mar-2023 14:48

Printed By : 153182

Reported By : 1010611

Page 2 of 2

For Enquiry/Appointments Contact +91 76988 15003 / +91 79 66701880

**Apollo Hospitals International Limited**  
Plot No.-1A, Bhat, GIDC, Gandhinagar, Gujarat - 382428, India.  
Phone : +91 79 66701800 | Fax No. : +91 79 66701843  
E-mail : info@apolloahd.com | www.ahmedabad.apollohospitals.com

**Apollo Hospitals - City Centre** (NON MEDICAL)  
1, TulsiBaag Society, Nr. Parimal Garden, Ahmedabad.  
Phone : +91 79 66305800 / 01 or +91 76988 15148  
E-mail : info@ahd.com

**Regd. Office**  
19, Bishop Gardens, R.A. Puram, Chennai - 600 028  
CIN No. : U85110TN1997PLC039016 | GSTIN : 24AABCA4150H225  
For online appointment : www.askapollo.com



For online appointment : [www.askapollo.com](http://www.askapollo.com)  
Keep the records carefully and bring them along during your next visit to our Hospital

Saving time. Saving lives.



Organization is Accredited  
by Joint Commission International



For Enquiry/Appointments Contact +91 76988 15003 / +91 79 66701880

**Apollo Hospitals International Limited**

Plot No.-1A, Bhat, GIDC, Gandhinagar, Gujarat - 382428, India.  
Phone : +91 79 66701800 | Fax No. : +91 79 66701843  
E-mail : info@apolloahd.com | www.ahmedabad.apollohospitals.com

**Apollo Hospitals - City Centre (NON NABH-JCI)**

1, Tulsibaug Society, Nr. Parimal Garden, Ahmedabad.  
Phone : +91 79 66305800 / 01 or +91 76866 15148  
E-mail : infoahcc@apolloahd.com

**Regd. Office**

19, Bishop Gardens, R.A. Puram, Chennai - 600 028  
CIN No. : U85110TN1997PLC0039016 | GSTin : 24AABC44150H225  
For online appointment : www.askapollo.com

The Emergency Specialist



Saving time. Saving lives.

For online appointment : [www.askapollo.com](http://www.askapollo.com)

Keep the records carefully and bring them along during your next visit to our Hospital



Organization is Accredited  
by Joint Commission International



## Radiology

**Patient Details** : Ms. KHUSHBU NAGAR | Female | 37Yr 9Mth 3Days  
**UHID** : AHIL.0000850135 **Patient Location:** AHC  
**Patient Identifier:** AHILAH198022   
**DRN** : 223013775 **Completed on :** 11-MAR-2023 12:31  
**Ref Doctor** : DR. SHASHIKANT NIGAM

## USG WHOLE ABDOMEN

### FINDINGS :

Liver appears normal in size and shows normal echotexture. No evidence of focal pathology seen. Intra and extra hepatic biliary radicles are not dilated. Portal vein is normal in calibre. Intrahepatic portal radicles appear normal.

Gall bladder appears normal with no evidence of calculus. Wall thickness appears normal. No evidence of pericholecystic collection.

Head, body and tail of pancreas appear normal in size and echotexture. No focal lesions identified Pancreatic duct appears normal in caliber.

Spleen measures 7.4 cms and shows uniform echotexture.

Both kidneys are normal in size and show normal echopattern with good corticomedullary differentiation .Cortical outlines appear smooth. No evidence of calculi. Pelviccalyceal system on both sides appear normal.

No evidence of ascites or lymphadenopathy.

Urinary bladder is normal in contour and outline. Wall thickness appears normal. No evidence of any intraluminal pathology seen.

Uterus is anteverted and appears normal in size and echotexture. No focal lesion is seen. Myometrial and endometrial echopattern appear normal. Endometrial thickness is 7 mm. Both ovaries are normal in size and echopattern.

No free fluid is seen in Pouch Of Douglas.

No definite evidence of adnexal/pelvic mass is seen.

Printed on : 12-Mar-2023 12:26

Printed By : 153182

Reported By : 717876

Page 1 of 2

For Enquiry/Appointments Contact +91 76988 15003 / +91 79 66701880

**Apollo Hospitals International Limited**  
Plot No.-1A, Bhat, GIDC, Gandhinagar, Gujarat - 382429, India.  
Phone : +91 79 66701800 | Fax No. : +91 79 66701843  
E-mail : info@apolloahd.com | www.ahmedabad.apollohospitals.com

**Apollo Hospitals - City Centre (NON NABH-JCI)**  
1, Tulsibaug Society, Nr. Parimal Garden, Ahmedabad.  
Phone : +91 79 66305800 / 01 or +91 79388 15148  
E-mail : infoahcc@apolloahd.com

**Regd. Office**  
19, Bishop Gardens, R.A. Puram, Chennai - 600 028  
CIN No. : U85110TN1997PLC0339016 | GSTIn : 24AA8CA4150H225  
For online appointment : www.askapollo.com

The Emergency Specialist



Saving time. Saving lives.

For online appointment : www.askapollo.com  
Keep the records carefully and bring them along during your next visit to our Hospital



Organization is Accredited  
by Joint Commission International



Ms. KHUSHBU NAGAR

AHIL.0000850135

AHILAH198022

**USG WHOLE ABDOMEN**

IMPRESSION :

Normal study.

— END OF THE REPORT —

*A. A. PATEL*

Dr. ALPESH A PATEL

DNB Resident

Printed on : 12-Mar-2023 12:26

Printed By : 153182

Reported By : 717876

Page 2 of 2

For Enquiry/Appointments Contact +91 76988 15003 / +91 79 66701880

**Apollo Hospitals International Limited**  
Plot No.-1A, Bhat, GIDC, Gandhinagar, Gujarat - 382428, India.  
Phone : +91 79 66701800 | Fax No. : +91 79 66701843  
E-mail : info@apolloahd.com | www.ahmedabad.apollohospitals.com

**Apollo Hospitals - City Centre** (NON-SURGICAL)  
1, TulsiBaag Society, Nr. Parimal Garden, Ahmedabad.  
Phone : +91 79 66305800 / 01 or +91 76988 15148  
E-mail : infoahcc@apolloahd.com

**Regd. Office**  
19 Bishop Gardens, R.A. Puram, Chennai - 600 028  
CIN No. : UR51101N1997PLC039016 | GSTin : 24AABCA4150H225  
For online appointment : www.askapollo.com



For online appointment : [www.askapollo.com](http://www.askapollo.com)  
Keep the records carefully and bring them along during your next visit to our Hospital



Organization is Accredited  
by Joint Commission International



## RADIOLOGY

**Patient Details** : Ms. KHUSHBU NAGAR | Female | 37Yr 9Mth 3Days  
**UHID** : AHIL.0000850135 **Patient Location:** AHC  
**Patient Identifier:** AHILAH198022   
**DRN** : 123032097 **Completed on :** 11-MAR-2023 10:34  
**Ref Doctor** : DR. SHASHIKANT NIGAM

## X-RAY CHEST PA

### FINDINGS :

Lung fields are clear.  
 Cardio thoracic ratio is normal.  
 Both costophrenic angles are clear.  
 Domes of diaphragm are well delineated.  
 Bony thorax shows no significant abnormality.

### IMPRESSION

NORMAL STUDY.

— END OF THE REPORT —



RAJVEERSINH P CHAVDA

Medical Officer

Printed on: 12-Mar-2023 12:26 Printed By: 153182 Reported By: 717876 Page 1 of 1

For Enquiry/Appointments Contact +91 76988 15003 / +91 79 66701880

**Apollo Hospitals International Limited**  
 Plot No.-1A, Bhat, GIDC, Gandhinagar, Gujarat - 382428 India.  
 Phone : +91 79 66701800 | Fax No. : +91 79 66701843  
 E-mail : info@apolloahd.com | www.ahmedabad.apollohospitals.com

**Apollo Hospitals - City Centre (NON NASH-JCI)**  
 1, Tulsiwag Society, Nr. Parnal Garden, Ahmedabad.  
 Phone : +91 79 66305800 / 01 or +91 76988 15148  
 E-mail : infoahcc@apolloahd.com

**Regd. Office**  
 19, Bishop Gardens, R.A. Puram, Chennai - 600 028  
 CIN No. : U85110TN1997PLC039016 | GSTin : 24AABCA4150H2Z5  
 For online appointment : www.askapollo.com

The Emergency Specialist



Saving time. Saving lives.

For online appointment : www.askapollo.com  
 Keep the records carefully and bring them along during your next visit to our Hospital