



Date : 12/02/22 I.P.D. No. : 398781  
 Patient's Name : Anjana Singh S. No.  
 Retd. By Dr. : R. Arora Age/Sec : 40/ Yrs/ : F

## ECHO REPORT

LVEF% 60%

### 2D ECHO

> Mitral Value ..... Normal ..... Pulmonary Value ..... 24 ..... Pulm  
 > Artery ..... 4 .....  
 > Aortic Avive ..... 4 ..... Tricuspid Valve ..... 24 .....

### 2D RWMA

> ..... NO ..... RWMA (regional wall motion abnormality at rest)

### COLD DOPPLER

> ..... NO ..... Significant Vavular Stenosis / regurgitation

### COMMENTS AND SUMMARY

> All Cardiac chambers of ..... 4 ..... size and shape ..... NO ..... dilatation or hypertrophy.  
 > ..... NO ..... RWMA (Regional Wall Motion Abnormality) at rest.  
 > ..... NO ..... Cloth / Vegetation / Pericardial effusion  
 > LV ..... 60% ..... Systolic function  
 > ..... NO ..... significant Valvular Stenosis / regurgitation

### FINAL IMPRESSION

> EF at rest ..... 60% .....

2DEcho & Color Doppler Study is



CONSULTANT CARDIOLOGY  
SIGNATURE

**PARK HOSPITAL**

**Summary**

**J BLOCK SEC-10, FARIDABAD**  
 898875/anjana singh 40 Yrs/Female 61 Kg/160 Cms  
 Date: 14-Feb-2022 11:38:06 AM  
 Ref. By : DR. RAKESH ARORA  
 Medication :  
 Objective :

Protocol : BRUCE  
 History :

Stage	StageTime (Min:Sec)	PhaseTime (Min:Sec)	Speed (mph)	Grade (%)	METS	H.R. (bpm)	B.P. (mmHg)	R.P.P. x100	PVC	Comments
ExStart					1.0	81	-/-	0	-	
Stage 1	3:00	3:01	1.7	10.0	4.7	117	-/-	0	-	
Stage 2	3:00	6:01	2.5	12.0	7.1	144	-/-	0	-	
Stage 3	3:00	9:01	0.0	0.0	8.4	78	-/-	0	-	

**Findings :**

Exercise Time : 00:00  
 Max HR Attained : 144 bpm 80% of Max Predictable HR 180  
 Max BP : 0/0(mmHg)  
 Max Workload attained : 8.4(Fair Effort Tolerance)

TTT is Negative for Inducible Ischaemia  
 Good Exercise Tolerance



Advice/Comments:

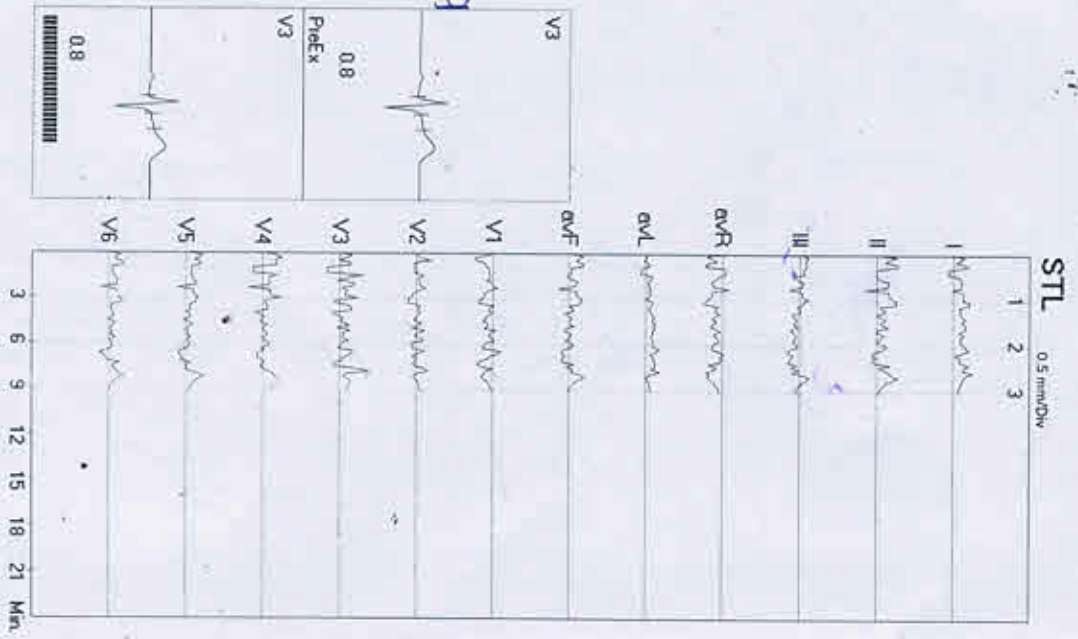



Patient Name : Mrs.ANJANA SINGH Age : 40 Years / Female  
 Requisition Type : OPD Cr.No. :  
 Ref.By/Company : MEDIWHEEL IP Bill No./Bed No. :  
 Sample Date : 14/02/2022 11:14 AM Ref. No. : 398875  
 Report Date : 14/02/2022 12:48 PM Floor Name :  
 Doctor Name : CONSULTANT Room No. :

INVESTIGATION

RESULTS

REF.RANGE / UNITS

STOOL ROUTINE & MICROSCOPY

<u>PHYSICAL EXAMINATION</u>	<u>RESULT</u>
COLOUR	BROWNISH
CONSISTENCY	SEMI FORMED
BLOOD	NIL
MUCUS	NIL
<u>CHEMICAL EXAMINATION</u>	
REACTION	ALKALINE
<u>MICROSCOPIC EXAMINATION</u>	
PUS CELLS	2-3 /HPF
RBCs	NIL
OVA	NIL
CYST	NIL
OTHERS	NIL



End of report

DR. PARDIP KUMAR  
MICROBIOLOGIST

DR.VAISHALI YADAV  
PATHOLOGIST

(This is only professional opinion and not the diagnosis, Please correlate clinically)

J-Block, Sector-10, Near Court, Faridabad - 121004, Haryana

Tel.: 0129-4200000 E-mail : parkfaridabad@gmail.com





PATIENT NAME : MRS. ANJANA SINGH 1614	AGE / SEX : 40 Years / F
REG No : 3213	SAMPLE COLLECTION DATE/TIME : 14/02/2022 5:16 PM
UID No : 101504548	REG.DATE : 14/02/2022 5:46 PM
REF. BY Dr. : PARK HOSPITAL	PRINT DATE : 15/02/2022
	LOCATION : FARIDABAD

CYTOPATHOLOGY NO.: C-332/22 F/2826/22 **CYTOLOGY**

**SPECIMEN SUBMITTED:** 2 Conventional cervical smears.

**SPECIMEN ADEQUACY:** Satisfactory for evaluation; Endocervical transformation zone component present.

**MICROSCOPIC EXAMINATION:**

**Squamous cell population:**

- Superficial - Present.
- Intermediate - present.
- Parabasal - Occasional present.
- Inflammation - Moderate.
- Atypical cells - Not present.
- Background bacterial flora - Maintained.

**INTERPRETATION:**

- Negative for squamous intraepithelial lesion or malignancy.
- Inflammation with associated reactive cellular changes.

**COMMENT:**

1. The smears are reported using the Bethesda system (2014) for reporting cervical cytology.
2. Cervical cytology is a screening test primarily for squamous cancer and its precursors and has associated false-negative and false-positive results. Technologies such as liquid-based preparations may decrease but will not eliminate all false negative results. Follow-up of unexplained clinical signs and symptoms is recommended to minimize false-negative results.
3. In patients with squamous or glandular intraepithelial abnormalities, further diagnostic follow-up procedures, such as HPV testing, colposcopy / biopsy with endocervical sampling are suggested, as clinically indicated.

.....END OF REPORT.....



Dr. Sherry Khanna  
DNB(Pathology)  
Head-Lab Operations

(This is only professional opinion and not the diagnosis, Please correlate clinically)

J-Block, Sector-10, Near Court, Faridabad - 121004, Haryana

Tel.: 0129-4200000 E-mail : parkfaridabad@gmail.com



Patient Name : Mrs. ANJANA SINGH Age : 40 Years / Female  
IP Bill No./Bed No. : Cr No.  
Ref. By/Company : MEDIWHEEL Recept / Bill No. : lbilBillNo  
Sample Date : 12/02/2022 06:32 PM Ref. No. : 398875  
Print Date : 15/02/2022 06:28 PM Floor Name :

THYROID PROFILE

TEST	RESULT	UNIT	NORMAL VALUE
T 3	1.37	ng/ml	0.60 - 1.81
T 4	10.5	ug/dl	5.61 -12.45
TSH	2.91	uIU/ml	0.35 - 5.50



DR. VAISHALI YADAV

S.C. GAUR

OUT SOURCE  
PARK HOSPITAL  
GGN

(This is only professional opinion and not the diagnosis, Please correlate clinically)

J-Block, Sector-10, Near Court, Faridabad - 121004, Haryana

Tel.: 0129-4200000 E-mail : parkfaridabad@gmail.com



Name	: Mrs.ANJANA SINGH	Requisition No.	: 398875
Age / Gender	: 40 Years Female	UHID Number	:
Referred By	: CONSULTANT	Reporting Date	: 12-Feb-2022 08:13:31PM
Station	: Direct	Payer Name	: MEDIWHEEL
Date of Collection	: 12-FEB-22 18:32	Ward	:

**LAB SERVICES - HAEMATOLOGY  
TEST REPORT**

**CBC**

Test	Results	Units	Reference Interval
HAEMOGLOBIN	13.5	gm/dl	11.5 -- 16
PCV	42.0	%	36 -- 46
TOTAL RBC COUNT	4.32	Millions/cumm	3.5 -- 5.5
MCV	96.4	fl	76 -- 90
MCH	31.0	pg	27 -- 32
MCHC	32.1	gm/dl	30 -- 32
RDW	12.1	%	11 -- 14
TLC...	6380	cell/cumm	4000 -- 11000
NEUTROPHILS	60	%	40 -- 75
LYMPHOCYTES	35	%	20 -- 45
MONOCYTES	03	%	2 -- 10
EOSINOPHIL	02	%	1 -- 4
BASOPHIL	00	%	0 -- 1
PLATELET COUNT	1.79	lac/cmm	1.5 -- 4.5

-----End of Report-----

Dr.VAISHALI YADAV  
Pathologist



Lab Incharge

Dr.PARDIP KUMAR  
MICROBIOLOGIST

SAMAY

(This is only professional opinion and not the diagnosis. Please correlate clinically)





Name	: Mrs.ANJANA SINGH	Requisition No.	: 398875
Age / Gender	: 40 Years Female	UHID Number	:
Referred By	: CONSULTANT	Reporting Date	: 12-Feb-2022 08:15:06PM
Station	: Direct	Payer Name	: MEDIWHEEL
Date of Collection	: 12-FEB-22 18:32	Ward	:

LAB SERVICES - HAEMATOLOGY  
TEST REPORT

BLOOD GROUPING AND RH FACTOR

Test	Results	Units	Reference Interval
BLOOD GROUP ABO Rh	"A" POSITIVE		--

-----End of Report-----



Dr.VAISHALI YADAV  
Pathologist

Lab Incharge

Dr.PARDIP KUMAR  
MICROBIOLOGIST

SAMAY

(This is only professional opinion and not the diagnosis. Please correlate clinically)

Page 1 of 1



Name	: Mrs.ANJANA SINGH	Requisition No.	: 398875
Age / Gender	: 40 Years Female	UHID Number	:
Referred By	: CONSULTANT	Reporting Date	: 13-Feb-2022 10:26:26AM
Station	: Direct	Payer Name	: MEDIWHEEL
Date of Collection	: 12-FEB-22 18:32	Ward	:

LAB SERVICES - HAEMATOLOGY  
TEST REPORT

GLYCOSYLATED HAEMOGLOBIN

Test	Results	Units	Reference Interval
HbA1C	4.7	%	< - 6.0

RANGE FOR HBA1C  
Non Diabetic:4.2-6.2  
Good Control: 6.2-8.0  
Fair Control:8.0-9.0  
Action Suggested: > 9.0

-----End of Report-----

Dr.VAISHALI YADAV  
Pathologist



Lab Incharge

Dr.PARDIP KUMAR  
MICROBIOLOGIST

DEEPCHAND

(This is only professional opinion and not the diagnosis. Please correlate clinically)





Name	: Mrs.ANJANA SINGH	Requisition No.	: 398875
Age / Gender	: 40 Years Female	UHID Number	:
Referred By	: CONSULTANT	Reporting Date	: 12-Feb-2022 08:21:02PM
Station	: Direct	Payer Name	: MEDIWHEEL
Date of Collection	: 12-FEB-22 18:32	Ward	:

**LAB SERVICES - BIOCHEMISTRY  
TEST REPORT**

**BLOOD SUGAR FASTING**

Test	Results	Units	Reference Interval
BLOOD SUGAR FASTING	94.5	mg/dl	70 -- 110
BLOOD SUGAR PP	111.47	mg/dl	UPTO -- 140

-----End of Report-----



Dr.VAISHALI YADAV  
Pathologist

Lab Incharge

Dr.PARDIP KUMAR

SAMAY

(This is only professional opinion and not the diagnosis. Please correlate clinically)

H= High L=Low P=Panic

J-Block, Sector-10, Near Court, Faridabad - 121004, Haryana

Tel.: 0129-4200000 E-mail : parkfaridabad@gmail.com



Name	: Mrs.ANJANA SINGH	Requisition No.	: 398875
Age / Gender	: 40 Years Female	UHID Number	:
Referred By	: CONSULTANT	Reporting Date	: 12-Feb-2022 08:18:09PM
Station	: Direct	Payer Name	: MEDIWHEEL
Date of Collection	: 12-FEB-22 18:32	Ward	:

**LAB SERVICES - BIOCHEMISTRY  
TEST REPORT**

KFT (RENAL PROFILE)

Test	Results	Units	Reference Interval
BLOOD UREA	17.0	mg/dl	10 -- 50
Creatinine.	0.8	mg/dl	0.4 -- 1.3
SERUM URIC ACID	3.5	mg/dl	3.5 -- 7
SERUM SODIUM	134.0	mmol/l	130 -- 148
S.POTASSIUM	5.6	mmol/l	3.4 -- 5.6
SERUM CHLORIDE	100.0	mmol/L	96 -- 106

-----End of Report-----

Dr.VAISHALI YADAV  
Pathologist



Lab Incharge

Dr.PARDIP KUMAR  
MICROBIOLOGIST

SAMAY

(This is only professional opinion and not the diagnosis. Please correlate clinically)



Name	: Mrs.ANJANA SINGH	Requisition No.	: 398875
Age / Gender	: 40 Years Female	UHID Number	:
Referred By	: CONSULTANT	Reporting Date	: 12-Feb-2022 08:15:30PM
Station	: Direct	Payer Name	: MEDIWHEEL
Date of Collection	: 12-FEB-22 18:32	Ward	:

**LAB SERVICES - BIOCHEMISTRY  
TEST REPORT**

**LIPID PROFILE**

Test	Results	Units	Reference Interval
CHOLESTROL	242.24	mg/dl	120 -- 200
TRIGLYCERIDES	139.85	mg/dl	30 -- 160
HDL-CHOL.	63.15	mg/dl	35.5 -- 80.0
VLDL-CHOL	27.97	mg/dl	10 -- 40
LDL - CHOLESTEROL	- 151.12	mg/dl	0 -- 130
Total Cholesterol/HDL Ratio	3.84		0-- -- 4.5

-----End of Report-----

Dr.VAISHALI YADAV  
Pathologist



Lab Incharge

Dr.PARDIP KUMAR

SAMAY

(This is only professional opinion and not the diagnosis. Please correlate clinically)





Name	: Mrs.ANJANA SINGH	Requisition No.	: 398875
Age / Gender	: 40 Years Female	UHID Number	:
Referred By	: CONSULTANT	Reporting Date	: 12-Feb-2022 08:18:41PM
Station	: Direct	Payer Name	: MEDIWHEEL
Date of Collection	: 12-FEB-22 18:32	Ward	:

**LAB SERVICES - HAEMATOLOGY  
TEST REPORT**

**LFT (LIVER FUNCTION TEST)**

Test	Results	Units	Reference Interval
BILIRUBIN TOTAL	0.6	mg/dl	0.2 -- 1.2
BILIRUBIN DIRECT	0.2	mg/dl	0 -- 0.3
BILIRUBIN INDIRECT	0.4	mg/dl	0 -- 0.9
S.G.O.T	40.0	IU/L	0 -- 40
S.G.P.T	34.0	IU/L	0 -- 40
Alkaline Phosphatase	55.0	U/L	53 -- 128
Total Protein	7.9	gm/dL	6.4 -- 8.3
ALBUMIN	4.6	gm/dl	3.5 -- 5.2
GLOBULIN	3.3	gm/dl	1.5 -- 3.6
A/G Ratio	1.3		0.9 -- 2.0

-----End of Report-----

**Dr.VAISHALI YADAV**  
Pathologist



Lab Incharge

**Dr.PARDIP KUMAR**

SAMAY

(This is only professional opinion and not the diagnosis. Please correlate clinically)



Patient Name	: Mrs.ANJANA SINGH	Age	: 40 Years / Female
Requisition Type	: OPD	Cr.No.	:
Ref.By/Company	: MEDIWHEEL	IP Bill No./Bed No.	:
Sample Date	: 12/02/2022 06:32 PM	Ref. No.	: 398875
Report Date	: 12/02/2022 08:24 PM	Floor Name	:
Doctor Name	: CONSULTANT	Room No.	:

<u>INVESTIGATION</u>	<u>RESULTS</u>	<u>REF.RANGE / UNITS</u>
----------------------	----------------	--------------------------

**URINE ROUTINE & MICROSCOPY**

**GROSS EXAMINATION**

Quantity	20ml	
Colour	pale yellow	Pale Yellow
	clear	
Turbidity		
Specific gravity	1.015	1.003--1.030
PH	6.0	4.7---7.0

**CHEMICAL EXAMINATION**

Urobilinogen		Normal
Albumin	Nil	Nil
Blood		Nil
Ketone		Nil
Bilirubin		
Glucose	Nil	Nil

**MICRO.EXAMINATION**

Pus Cells	1-2 /HPF	0--3
RBC	NIL	NIL
Epithelial cells	0-1 /HPF	0---5
Cast	NIL	Nil
Crystals	NIL	Nil
Others	NIL	Nil



**DR. PARDIP KUMAR**  
**MICROBIOLOGIST**

**DR.VAISHALI YADAV**  
**PATHOLOGIST**

(This is only professional opinion and not the diagnosis, Please correlate clinically)

J-Block, Sector-10, Near Court, Faridabad - 121004, Haryana

Tel.: 0129-4200000 E-mail : parkfaridabad@gmail.com



Patient Name	: Mrs.ANJANA SINGH	IP/OP No	:
Age/ Sex	: 40 Years Female	Req No	: 398875
Unit name	: Dr.CONSULTANT	Report Date/Time	: 13/02/2022
Consultant Nm	: CONSULTANT	Patient's Phone	: 8690909561
Reqdt/Reqtm	: 12/02/2022	Payer Name	: MEDIWHEEL

X-RAY TEST REPORT

X-RAY CHEST P.A. VIEW

The lungs on the either side show equal translucency.

No focal lung lesion is seen.

The pleural spaces are normal.

Both hila are normal in size, have equal density and bear normal relationship.

The heart and trachea are central in position and no mediastinal abnormality is visible.

The cardiac size is normal for patient age and view.

The domes of the diaphragms are normal in position, and show smooth outline.

**IMPRESSION : NORMAL STUDY.**

To be correlated clinically



DR. BINOD KR. CHAUDHARY  
MBBS, MD  
CONSULTANT RADIOLOGIST

DR. SAKET RUPRAMKA  
MBBS, MD  
CONSULTANT RADIOLOGIST

DR ANSHU SHARMA  
MBBS, MD  
CONSULTANT RADIOLOGIST

DR. NITIN. KUMAR  
MBBS, MD  
CONSULTANT RADIOLOGIST





Patient Name	: Mrs.ANJANA SINGH	IP/OP No	:
Age/ Sex	: 40 Years Female	Req No	: 398781
Unit name	: Dr.CONSULTANT	Report Date/Time	: 12/02/2022
Consultant Nm	: CONSULTANT	Patient's Phone	: 0
Reqdt/Reqtm	: 12/02/2022	Payer Name	: MEDIWHEEL

ULTRA SOUND TEST REPORT

**USG WHOLE ABDOMEN**

**LIVER** : The liver is normal in size, shape and echotexture. No evidence of any focal lesion. IHBR is not dilated.

**GALL BLADDER** : The gall bladder is well distended. No evidence any calculus or mass seen. GB wall thickness within normal limits.No evidence of pericholecystic fluid is seen.

**BILE DUCT** :The common bile duct is normal in caliber. No evidence of calculus is noted in common bile duct.

**SPLEEN** :The spleen is normal in size and shape. Its echotexture is homogeneous.No evidence of focal lesion is noted.

**PANCREAS** :The pancreas is normal in size, shape, contours and echotexture.

**BILATERAL KIDNEYS** : The bilateral kidneys are normal in size and echotexture. Cortico-medullary differentiation is maintained. There is no evidence of obvious calculus or hydronephrosis seen.

**URINARY BLADDER** :The urinary bladder is well distended.Wall thickness within normal limits.No evidence of calculus is seen.No evidence of mass or diverticulum is noted.

**UTERUS**: The uterus is normal in size, shape and echopattern. No adnexal mass lesion seen.

**BILATERAL OVARIES** are normal in size and echotexture.

No free fluid is seen in peritoneal cavity.

No evidence of obvious retroperitoneal or mesentric lymphadenopathy is seen.

**IMPRESSION: USG WHOLE ABDOMEN REVEALS NO OBVIOUS ABNORMALITY.**

**TO BE CORRELATED CLINICALLY.**



DR. BINOD K. CHAUDHARI  
MBBS, MD  
CONSULTANT RADIOLOGIST

DR. SAKET RUPRAMKA  
MBBS, MD  
CONSULTANT RADIOLOGIST

DR ANSHU SHARMA  
MBBS, MD  
CONSULTANT RADIOLOGIST

DR.AVINASH K. GOYAL  
MBBS, MD  
CONSULTANT RADIOLOGIST