

PHYSICAL EXAMINATION REPORT

Patient Name	Vinay Kumar Singhani	Sex/Age	F / 56
Date	25/10/23	Location	Thane.

History and Complaints

C/O - Migraine

EXAMINATION FINDINGS:

Height (cms):	152	Temp (0c):	
Weight (kg):	71.8	Skin:	
Blood Pressure	180/100	Nails:	
Pulse	76/min	Lymph Node:	

Ⓚ
NAD

Systems :

Cardiovascular:
Respiratory:
Genitourinary:
GI System:
CNS:

NAD

Impression:

LVH
↑ B/V
Protruding

↑ B.P.
- Need specs for D&N vision
- Eosinophilia
- BSL < FP (Impaired)

Urine - Blood (IT)
Hypertension
↓ HDL
↑ LDL
↑ TG
↑ HbA1c

Physician's Consultation For ↑B.P. & Eosinophilia

Repeat sugar profile, Lipid profile after 6 months

Advice:

- Eye check-up.
- Low Fat, Low sugar Diet
- Reg. Exercise

Hypertension:	
2)	IHD
3)	Arrhythmia
4)	Diabetes Mellitus
5)	Tuberculosis
6)	Asthama
7)	Pulmonary Disease
8)	Thyroid/ Endocrine disorders
9)	Nervous disorders
10)	GI system
11)	Genital urinary disorder
12)	Rheumatic joint diseases or symptoms
13)	Blood disease or disorder
14)	Cancer/lump growth/cyst
15)	Congenital disease
16)	Surgeries
17)	Musculoskeletal System

Nil

Nil

Cataract

PERSONAL HISTORY:

1)	Alcohol
2)	Smoking
3)	Diet
4)	Medication

! - No No
- Veg.
- No
For Headache (5.05.)

[Signature]
Dr. Manasee Kulkarni
M.B.B.S
2005/09/3439

NAME: - Vinula Singhani AGE / SEX :- F/56
REGN NO :- REF DR :-

GYNECOLOGICAL EXAMINATION REPORT

OBSERVED VALUE

TEST DONE

CHIEF COMPLAINTS :-

Nil

MARITAL STATUS :-

Married

MENSTRUAL HISTORY :-

- MENARCHE :- 12 yrs.
- PRESENT MENSTRUAL HISTORY :- Post-Menopausal
- PAST MENSTRUAL HISTORY :- Regular
- OBSTETRIC HISTORY :- G₂ P₂ A₀
- PAST HISTORY :- Nil
- PREVIOUS SURGERIES :- Cataract
- ALLERGIES :- Pust
- FAMILY HISTORY :- Nil

022-6170-0000



CID : 2329806751
Name : MRS.VIMLA GULSHAN HARISINGHANI
Age / Gender : 57 Years / Female
Consulting Dr. : -
Reg. Location : G B Road, Thane West (Main Centre)

Collected : 25-Oct-2023 / 09:48
Reported : 25-Oct-2023 / 11:08

MEDIWHEEL FULL BODY HEALTH CHECKUP FEMALE ABOVE 40/2D ECHO

CBC (Complete Blood Count), Blood

PARAMETER	RESULTS	BIOLOGICAL REF RANGE	METHOD
<u>RBC PARAMETERS</u>			
Haemoglobin	12.2	12.0-15.0 g/dL	Spectrophotometric
RBC	3.76	3.8-4.8 mil/cmm	Elect. Impedance
PCV	36.5	36-46 %	Measured
MCV	97.2	80-100 fl	Calculated
MCH	32.5	27-32 pg	Calculated
MCHC	33.4	31.5-34.5 g/dL	Calculated
RDW	12.8	11.6-14.0 %	Calculated
<u>WBC PARAMETERS</u>			
WBC Total Count	6490	4000-10000 /cmm	Elect. Impedance
<u>WBC DIFFERENTIAL AND ABSOLUTE COUNTS</u>			
Lymphocytes	42.1	20-40 %	
Absolute Lymphocytes	2732.3	1000-3000 /cmm	Calculated
Monocytes	7.4	2-10 %	
Absolute Monocytes	480.3	200-1000 /cmm	Calculated
Neutrophils	41.8	40-80 %	
Absolute Neutrophils	2712.8	2000-7000 /cmm	Calculated
Eosinophils	8.6	1-6 %	
Absolute Eosinophils	558.1	20-500 /cmm	Calculated
Basophils	0.1	0.1-2 %	
Absolute Basophils	6.5	20-100 /cmm	Calculated
Immature Leukocytes	-		
WBC Differential Count by Absorbance & Impedance method/Microscopy.			
<u>PLATELET PARAMETERS</u>			
Platelet Count	368000	150000-400000 /cmm	Elect. Impedance
MPV	8.7	6-11 fl	Calculated
PDW	11.4	11-18 %	Calculated
<u>RBC MORPHOLOGY</u>			
Hypochromia	-		
Microcytosis	-		



CID : 2329806751
Name : MRS.VIMLA GULSHAN HARISINGHANI
Age / Gender : 57 Years / Female
Consulting Dr. : -
Reg. Location : G B Road, Thane West (Main Centre)

Collected : 25-Oct-2023 / 09:48
Reported : 25-Oct-2023 / 11:20

Macrocytosis	-
Anisocytosis	-
Poikilocytosis	-
Polychromasia	-
Target Cells	-
Basophilic Stippling	-
Normoblasts	-
Others	Normocytic, Normochromic
WBC MORPHOLOGY	-
PLATELET MORPHOLOGY	-
COMMENT	Eosinophilia

Specimen: EDTA Whole Blood

ESR, EDTA WB-ESR 23 2-30 mm at 1 hr. Sedimentation

*Sample processed at SUBURBAN DIAGNOSTICS (INDIA) PVT. LTD G B Road Lab, Thane West
 *** End Of Report ***



J. Mujawar

Dr. IMRAN MUJAWAR
M.D (Path)
Pathologist



Use a QR Code Scanner
Application To Scan the Code

CID : 2329806751
Name : MRS.VIMLA GULSHAN HARISINGHANI
Age / Gender : 57 Years / Female
Consulting Dr. : -
Reg. Location : G B Road, Thane West (Main Centre)

Collected : 25-Oct-2023 / 09:48
Reported : 25-Oct-2023 / 17:44

MEDIWHEEL FULL BODY HEALTH CHECKUP FEMALE ABOVE 40/2D ECHO

PARAMETER	RESULTS	BIOLOGICAL REF RANGE	METHOD
GLUCOSE (SUGAR) FASTING, Fluoride Plasma	111.9	Non-Diabetic: < 100 mg/dl Impaired Fasting Glucose: 100-125 mg/dl Diabetic: >/= 126 mg/dl	Hexokinase
GLUCOSE (SUGAR) PP, Fluoride Plasma PP/R	151.2	Non-Diabetic: < 140 mg/dl Impaired Glucose Tolerance: 140-199 mg/dl Diabetic: >/= 200 mg/dl	Hexokinase
Urine Sugar (Fasting)	Absent	Absent	
Urine Ketones (Fasting)	Absent	Absent	

*Sample processed at SUBURBAN DIAGNOSTICS (INDIA) PVT. LTD G B Road Lab, Thane West
*** End Of Report ***

AREAS OF SPECIAL EXPERTISE

OUR PRESENCE



J. Mujawar

Dr. IMRAN MUJAWAR
M.D (Path)
Pathologist



Use a QR Code Scanner
Application To Scan the Code

CID : 2329806751
Name : MRS.VIMLA GULSHAN HARISINGHANI
Age / Gender : 57 Years / Female
Consulting Dr. : -
Reg. Location : G B Road, Thane West (Main Centre)

Collected : 25-Oct-2023 / 09:48
Reported : 25-Oct-2023 / 13:08

MEDIWHEEL FULL BODY HEALTH CHECKUP FEMALE ABOVE 40/2D ECHO
KIDNEY FUNCTION TESTS

PARAMETER	RESULTS	BIOLOGICAL REF RANGE	METHOD
BLOOD UREA, Serum	13.5	12.8-42.8 mg/dl	Urease & GLDH
BUN, Serum	6.3	6-20 mg/dl	Calculated
CREATININE, Serum	0.45	0.51-0.95 mg/dl	Enzymatic
eGFR, Serum	112	(ml/min/1.73sqm) Normal or High: Above 90 Mild decrease: 60-89 Mild to moderate decrease: 45-59 Moderate to severe decrease: 30-44 Severe decrease: 15-29 Kidney failure: <15	Calculated
Note: eGFR estimation is calculated using 2021 CKD-EPI GFR equation w.e.f 16-08-2023			
TOTAL PROTEINS, Serum	6.6	6.4-8.3 g/dL	Biuret
ALBUMIN, Serum	4.4	3.5-5.2 g/dL	BCG
GLOBULIN, Serum	2.2	2.3-3.5 g/dL	Calculated
A/G RATIO, Serum	2.0	1 - 2	Calculated
URIC ACID, Serum	4.3	2.4-5.7 mg/dl	Uricase
PHOSPHORUS, Serum	3.7	2.7-4.5 mg/dl	Ammonium molybdate
CALCIUM, Serum	8.8	8.6-10.0 mg/dl	N-BAPTA
SODIUM, Serum	140	135-148 mmol/l	ISE
POTASSIUM, Serum	4.2	3.5-5.3 mmol/l	ISE
CHLORIDE, Serum	105	98-107 mmol/l	ISE

*Sample processed at SUBURBAN DIAGNOSTICS (INDIA) PVT. LTD G B Road Lab, Thane West
*** End Of Report ***



J. Mujawar

Dr. IMRAN MUJAWAR
M.D (Path)
Pathologist



CID : 2329806751
Name : MRS.VIMLA GULSHAN HARISINGHANI
Age / Gender : 57 Years / Female
Consulting Dr. : -
Reg. Location : G B Road, Thane West (Main Centre)

Collected : 25-Oct-2023 / 09:48
Reported : 25-Oct-2023 / 12:28

MEDIWHEEL FULL BODY HEALTH CHECKUP FEMALE ABOVE 40/2D ECHO

GLYCOSYLATED HEMOGLOBIN (HbA1c)

PARAMETER	RESULTS	BIOLOGICAL REF RANGE	METHOD
Glycosylated Hemoglobin (HbA1c), EDTA WB - CC	5.3	Non-Diabetic Level: < 5.7 % Prediabetic Level: 5.7-6.4 % Diabetic Level: >/= 6.5 %	HPLC
Estimated Average Glucose (eAG), EDTA WB - CC	105.4	mg/dl	Calculated

Intended use:

- In patients who are meeting treatment goals, HbA1c test should be performed at least 2 times a year
- In patients whose therapy has changed or who are not meeting glycemic goals, it should be performed quarterly
- For microvascular disease prevention, the HbA1c goal for non pregnant adults in general is Less than 7%.

Clinical Significance:

- HbA1c, Glycosylated hemoglobin or glycated hemoglobin, is hemoglobin with glucose molecule attached to it.
- The HbA1c test evaluates the average amount of glucose in the blood over the last 2 to 3 months by measuring the percentage of glycosylated hemoglobin in the blood.

Test Interpretation:

- The HbA1c test evaluates the average amount of glucose in the blood over the last 2 to 3 months by measuring the percentage of Glycosylated hemoglobin in the blood.
- HbA1c test may be used to screen for and diagnose diabetes or risk of developing diabetes.
- To monitor compliance and long term blood glucose level control in patients with diabetes.
- Index of diabetic control, predicting development and progression of diabetic micro vascular complications.

Factors affecting HbA1c results:

Increased in: High fetal hemoglobin, Chronic renal failure, Iron deficiency anemia, Splenectomy, Increased serum triglycerides, Alcohol ingestion, Lead/opiate poisoning and Salicylate treatment.

Decreased in: Shortened RBC lifespan (Hemolytic anemia, blood loss), following transfusions, pregnancy, ingestion of large amount of Vitamin E or Vitamin C and Hemoglobinopathies

Reflex tests: Blood glucose levels, CGM (Continuous Glucose monitoring)

References: ADA recommendations, AACC, Wallach's interpretation of diagnostic tests 10th edition.

*Sample processed at SUBURBAN DIAGNOSTICS (INDIA) PVT. LTD G B Road Lab, Thane West
*** End Of Report ***



J. Mujawar

Dr. IMRAN MUJAWAR
M.D (Path)
Pathologist



Use a QR Code Scanner
Application To Scan the Code

CID : 2329806751
Name : MRS.VIMLA GULSHAN HARISINGHANI
Age / Gender : 57 Years / Female
Consulting Dr. : -
Reg. Location : G B Road, Thane West (Main Centre)

Collected : 25-Oct-2023 / 09:48
Reported : 25-Oct-2023 / 15:11

MEDIWHEEL FULL BODY HEALTH CHECKUP FEMALE ABOVE 40/2D ECHO
URINE EXAMINATION REPORT

PARAMETER	RESULTS	BIOLOGICAL REF RANGE	METHOD
PHYSICAL EXAMINATION			
Color	Pale yellow	Pale Yellow	-
Reaction (pH)	Acidic (6.0)	4.5 - 8.0	Chemical Indicator
Specific Gravity	1.010	1.010-1.030	Chemical Indicator
Transparency	Slight hazy	Clear	-
Volume (ml)	50	-	-
CHEMICAL EXAMINATION			
Proteins	Absent	Absent	pH Indicator
Glucose	Absent	Absent	GOD-POD
Ketones	Absent	Absent	Legals Test
Blood	1+	Absent	Peroxidase
Bilirubin	Absent	Absent	Diazonium Salt
Urobilinogen	Normal	Normal	Diazonium Salt
Nitrite	Absent	Absent	Griess Test
MICROSCOPIC EXAMINATION			
Leukocytes(Pus cells)/hpf	3-4	0-5/hpf	
Red Blood Cells / hpf	2-3	0-2/hpf	
Epithelial Cells / hpf	4-5		
Casts	Absent	Absent	
Crystals	Absent	Absent	
Amorphous debris	Absent	Absent	
Bacteria / hpf	6-8	Less than 20/hpf	
Others	-		

Interpretation: The concentration values of Chemical analytes corresponding to the grading given in the report are as follows:

- Protein (1+ = 25 mg/dl , 2+ =75 mg/dl , 3+ = 150 mg/dl , 4+ = 500 mg/dl)
- Glucose(1+ = 50 mg/dl , 2+ =100 mg/dl , 3+ =300 mg/dl ,4+ =1000 mg/dl)
- Ketone (1+ =5 mg/dl , 2+ = 15 mg/dl , 3+= 50 mg/dl , 4+ = 150 mg/dl)

Reference: Pack inert

*Sample processed at SUBURBAN DIAGNOSTICS (INDIA) PVT. LTD G B Road Lab, Thane West
*** End Of Report ***



J. Mujawar

Dr. IMRAN MUJAWAR
M.D (Path)
Pathologist



CID : 2329806751
Name : MRS.VIMLA GULSHAN HARISINGHANI
Age / Gender : 57 Years / Female
Consulting Dr. : -
Reg. Location : G B Road, Thane West (Main Centre)

Collected : 25-Oct-2023 / 09:48
Reported : 25-Oct-2023 / 13:11

MEDIWHEEL FULL BODY HEALTH CHECKUP FEMALE ABOVE 40/2D ECHO
BLOOD GROUPING & Rh TYPING

PARAMETER	RESULTS
ABO GROUP	B
Rh TYPING	Positive

NOTE: Test performed by Semi- automated column agglutination technology (CAT)

Specimen: EDTA Whole Blood and/or serum

Clinical significance:
ABO system is most important of all blood group in transfusion medicine

Limitations:

- ABO blood group of new born is performed only by cell (forward) grouping because allo antibodies in cord blood are of maternal origin.
- Since A & B antigens are not fully developed at birth, both Anti-A & Anti-B antibodies appear after the first 4 to 6 months of life. As a result, weaker reactions may occur with red cells of newborns than of adults.
- Confirmation of newborn's blood group is indicated when A & B antigen expression and the isoagglutinins are fully developed at 2 to 4 years of age & remains constant throughout life.
- Cord blood is contaminated with Wharton's jelly that causes red cell aggregation leading to false positive result
- The Hh blood group also known as Oh or Bombay blood group is rare blood group type. The term Bombay is used to refer the phenotype that lacks normal expression of ABH antigens because of inheritance of hh genotype.

References:

1. Denise M Harmening, Modern Blood Banking and Transfusion Practices- 6th Edition 2012. F.A. Davis company. Philadelphia
2. AABB technical manual

*Sample processed at SUBURBAN DIAGNOSTICS (INDIA) PVT. LTD G B Road Lab, Thane West
*** End Of Report ***



J. Mujawar

Dr.IMRAN MUJAWAR
M.D (Path)
Pathologist



Use a QR Code Scanner
Application To Scan the Code

CID : 2329806751
Name : MRS.VIMLA GULSHAN HARISINGHANI
Age / Gender : 57 Years / Female
Consulting Dr. : -
Reg. Location : G B Road, Thane West (Main Centre)

Collected : 25-Oct-2023 / 09:48
Reported : 25-Oct-2023 / 13:08

MEDIWHEEL FULL BODY HEALTH CHECKUP FEMALE ABOVE 40/2D ECHO

LIPID PROFILE

PARAMETER	RESULTS	BIOLOGICAL REF RANGE	METHOD
CHOLESTEROL, Serum	197.0	Desirable: <200 mg/dl Borderline High: 200-239mg/dl High: >/=240 mg/dl	CHOD-POD
TRIGLYCERIDES, Serum	206.4	Normal: <150 mg/dl Borderline-high: 150 - 199 mg/dl High: 200 - 499 mg/dl Very high:>/=500 mg/dl	GPO-POD
HDL CHOLESTEROL, Serum	32.0	Desirable: >60 mg/dl Borderline: 40 - 60 mg/dl Low (High risk): <40 mg/dl	Homogeneous enzymatic colorimetric assay
NON HDL CHOLESTEROL, Serum	165.0	Desirable: <130 mg/dl Borderline-high:130 - 159 mg/dl High:160 - 189 mg/dl Very high: >/=190 mg/dl	Calculated
LDL CHOLESTEROL, Serum	136.2	Optimal: <100 mg/dl Near Optimal: 100 - 129 mg/dl Borderline High: 130 - 159 mg/dl High: 160 - 189 mg/dl Very High: >/= 190 mg/dl	Calculated
VLDL CHOLESTEROL, Serum	28.8	< / = 30 mg/dl	Calculated
CHOL / HDL CHOL RATIO, Serum	6.2	0-4.5 Ratio	Calculated
LDL CHOL / HDL CHOL RATIO, Serum	4.3	0-3.5 Ratio	Calculated

Kindly correlate clinically.
Note : LDL test is performed by direct measurement.

*Sample processed at SUBURBAN DIAGNOSTICS (INDIA) PVT. LTD G B Road Lab, Thane West
*** End Of Report ***



J. Mujawar

Dr.IMRAN MUJAWAR
M.D (Path)
Pathologist



Use a QR Code Scanner
Application To Scan the Code

CID : 2329806751
Name : MRS. VIMLA GULSHAN HARISINGHANI
Age / Gender : 57 Years / Female
Consulting Dr. : -
Reg. Location : G B Road, Thane West (Main Centre)

Collected : 25-Oct-2023 / 09:48
Reported : 25-Oct-2023 / 11:40

MEDIWHEEL FULL BODY HEALTH CHECKUP FEMALE ABOVE 40/2D ECHO
THYROID FUNCTION TESTS

PARAMETER	RESULTS	BIOLOGICAL REF RANGE	METHOD
Free T3, Serum	4.6	3.5-6.5 pmol/L	ECLIA
Free T4, Serum	13.9	11.5-22.7 pmol/L First Trimester:9.0-24.7 Second Trimester:6.4-20.59 Third Trimester:6.4-20.59	ECLIA
sensitiveTSH, Serum	3.99	0.35-5.5 microIU/ml First Trimester:0.1-2.5 Second Trimester:0.2-3.0 Third Trimester:0.3-3.0	ECLIA

AREAS OF SPECIAL EXPERTISE

OUR PRESENCE

022-6170-0000



Use a QR Code Scanner Application To Scan the Code

CID : 2329806751
Name : MRS.VIMLA GULSHAN HARISINGHANI
Age / Gender : 57 Years / Female
Consulting Dr. : -
Reg. Location : G B Road, Thane West (Main Centre)

Collected : 25-Oct-2023 / 09:48
Reported : 25-Oct-2023 / 11:40

Interpretation:

A thyroid panel is used to evaluate thyroid function and/or help diagnose various thyroid disorders.

Clinical Significance:

- 1)TSH Values between high abnormal upto 15 microIU/ml should be correlated clinically or repeat the test with new sample as physiological factors can give falsely high TSH.
- 2)TSH values may be transiently altered because of non thyroidal illness like severe infections, liver disease, renal and heart severe burns, trauma and surgery etc.

TSH	FT4 / T4	FT3 / T3	Interpretation
High	Normal	Normal	Subclinical hypothyroidism, poor compliance with thyroxine, drugs like amiodarone, Recovery phase of non-thyroidal illness, TSH Resistance.
High	Low	Low	Hypothyroidism, Autoimmune thyroiditis, post radio iodine Rx, post thyroidectomy, Anti thyroid drugs, tyrosine kinase inhibitors & amiodarone, amyloid deposits in thyroid, thyroid tumors & congenital hypothyroidism.
Low	High	High	Hyperthyroidism, Graves disease, toxic multinodular goiter, toxic adenoma, excess iodine or thyroxine intake, pregnancy related (hyperemesis gravidarum, hydatiform mole)
Low	Normal	Normal	Subclinical Hyperthyroidism, recent Rx for Hyperthyroidism, drugs like steroids & dopamine), Non thyroidal illness.
Low	Low	Low	Central Hypothyroidism, Non Thyroidal Illness, Recent Rx for Hyperthyroidism.
High	High	High	Interfering anti TPO antibodies, Drug interference: Amiodarone, Heparin, Beta Blockers, steroids & anti epileptics.

Diurnal Variation: TSH follows a diurnal rhythm and is at maximum between 2 am and 4 am, and is at a minimum between 6 pm and 10 pm. The variation is on the order of 50 to 206%. Biological variation: 19.7% (with in subject variation)

Reflex Tests: Anti thyroid Antibodies, USG Thyroid, TSH receptor Antibody, Thyroglobulin, Calcitonin

Limitations:

1. Samples should not be taken from patients receiving therapy with high biotin doses (i.e. >5 mg/day) until atleast 8 hours following the last biotin administration.
2. Patient samples may contain heterophilic antibodies that could react in immunoassays to give falsely elevated or depressed results. this assay is designed to minimize interference from heterophilic antibodies.

Reference:

1. O. Koulouri et al. / Best Practice and Research clinical Endocrinology and Metabolism 27(2013)
2. Interpretation of the thyroid function tests, Dayan et al. THE LANCET. Vol 357
3. Tietz, Text Book of Clinical Chemistry and Molecular Biology -5th Edition
4. Biological Variation: From principles to Practice-Callum G Fraser (AACC Press)

*Sample processed at SUBURBAN DIAGNOSTICS (INDIA) PVT. LTD G B Road Lab, Thane West
*** End Of Report ***



J. Mujawar

Dr. IMRAN MUJAWAR
M.D (Path)
Pathologist



CID : 2329806751
Name : MRS. VIMLA GULSHAN HARISINGHANI
Age / Gender : 57 Years / Female
Consulting Dr. : -
Reg. Location : G B Road, Thane West (Main Centre)

Collected : 25-Oct-2023 / 09:48
Reported : 25-Oct-2023 / 13:08

**MEDIWHEEL FULL BODY HEALTH CHECKUP FEMALE ABOVE 40/2D ECHO
LIVER FUNCTION TESTS**

PARAMETER	RESULTS	BIOLOGICAL REF RANGE	METHOD
BILIRUBIN (TOTAL), Serum	0.36	0.1-1.2 mg/dl	Diazo
BILIRUBIN (DIRECT), Serum	0.17	0-0.3 mg/dl	Diazo
BILIRUBIN (INDIRECT), Serum	0.19	0.1-1.0 mg/dl	Calculated
TOTAL PROTEINS, Serum	6.6	6.4-8.3 g/dL	Biuret
ALBUMIN, Serum	4.4	3.5-5.2 g/dL	BCG
GLOBULIN, Serum	2.2	2.3-3.5 g/dL	Calculated
A/G RATIO, Serum	2.0	1 - 2	Calculated
SGOT (AST), Serum	20.4	5-32 U/L	IFCC without pyridoxal phosphate activation
SGPT (ALT), Serum	19.7	5-33 U/L	IFCC without pyridoxal phosphate activation
GAMMA GT, Serum	10.8	3-40 U/L	IFCC
ALKALINE PHOSPHATASE, Serum	91.5	35-105 U/L	PNPP

*Sample processed at SUBURBAN DIAGNOSTICS (INDIA) PVT. LTD G B Road Lab, Thane West
*** End Of Report ***

AREAS OF SPECIAL EXPERTISE

OUR PRESENCE



J. Mujawar

Dr. IMRAN MUJAWAR
M.D (Path)
Pathologist

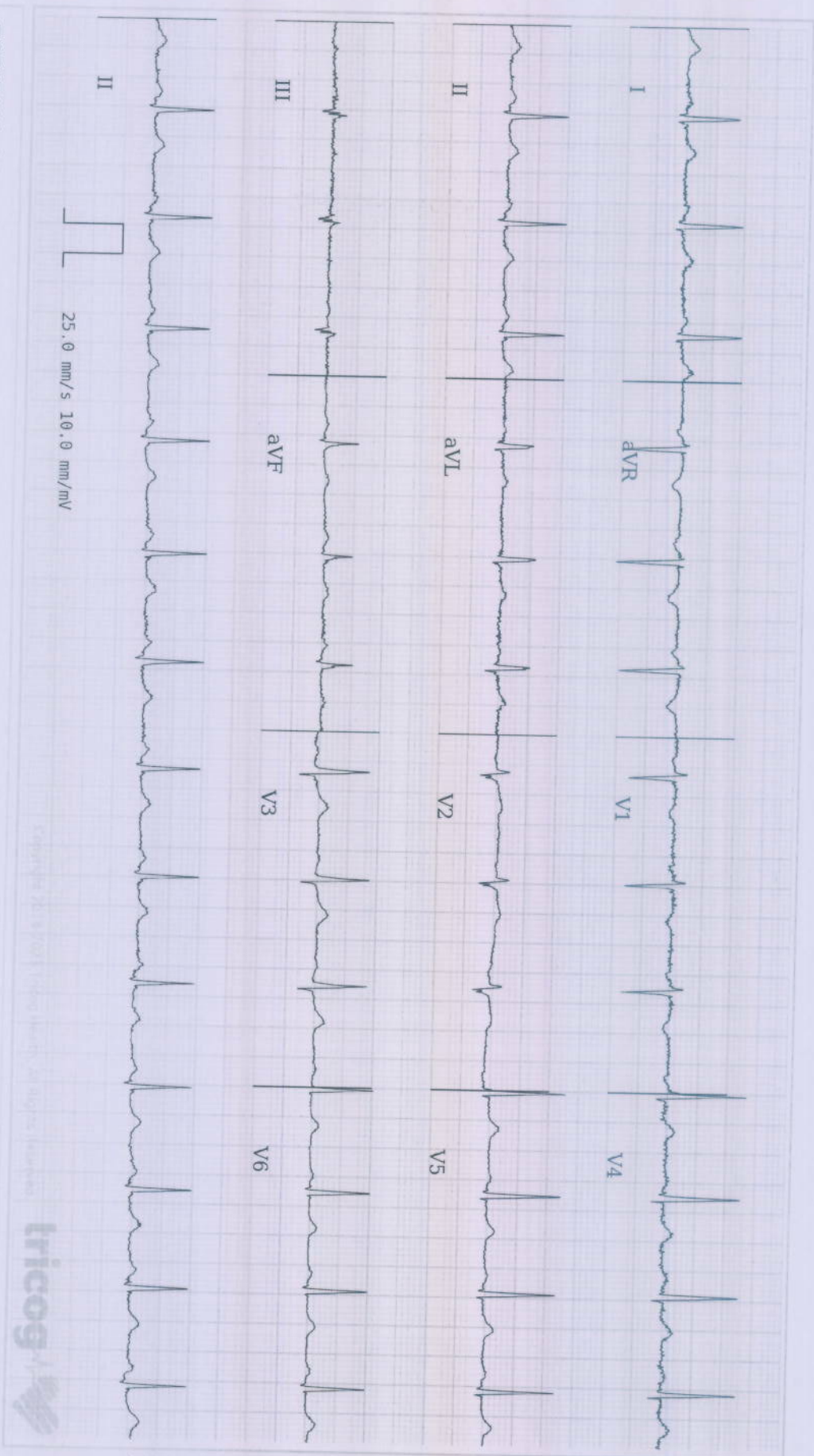

Age **57** NA NA
years months days

Gender **Female**

Heart Rate **84bpm**

Patient Vitals

BP: 180/100 mmHg

Weight: 71 kg

Height: 152 cm

Pulse: NA

Spo2: NA

Resp: NA

Others:

Measurements

QRSD: 72ms

QT: 356ms

QTcB: 420ms

PR: 120ms

P-R-T: 36° 30° 33°

ECG Within Normal Limits: Sinus Rhythm. Please correlate clinically.

REPORTED BY

DR. SHAILAJA PILLAI
MBBS, MD Physician
MD Physician
49972



Disclaimer: (1) Analysis in this report is based on ECG values and should be used as an adjunct to clinical history, symptoms, and results of other invasive and non-invasive tests and must be interpreted by a qualified physician. (2) Patient vitals are as entered by the technician and not derived from the ECG.

Authenticity Check



Use a QR Code Scanner
Application To Scan the Code

CID : 2329806751
Name : Mrs VIMLA GULSHAN
HARISINGHANI
Age / Sex : 57 Years/Female
Ref. Dr :
Reg. Location : G B Road, Thane West Main Centre
Reg. Date : 25-Oct-2023
Reported : 25-Oct-2023 / 12:01

X-RAY CHEST PA VIEW

Rotation +

There is evidence of mildly increased bilateral bronchovascular prominence.

Both costo-phrenic angles are clear.

The cardiac size and shape are within normal limits.

The aorta shows normal radiological features.

The domes of diaphragm are normal in position and outlines.

The skeleton under review appears normal.

Suggest clinico pathological co-relation.

-----End of Report-----

Dr Gauri Varma
Consultant Radiologist
MBBS / DMRE
MMC- 2007/12/4113

Click here to view images <http://3.111.232.119/iRISViewer/NeoradViewer?AccessionNo=2023102509421303>

REG NO : 2329806751	SEX : FEMALE
NAME : MRS. VIJLA GULSHAN HARISINGHANI	AGE : 57 YRS
REF BY : -----	DATE: 25.10.2023

2D ECHOCARDIOGRAPHY

M - MODE FINDINGS :

LVIDD	42	mm
LVIDS	24	mm
LVEF	60	%
IVS	11	mm
PW	7	mm
AO	18	mm
LA	38	mm

2D ECHO:

- All cardiac chambers are normal in size
- Left ventricular contractility : Normal
- Regional wall motion abnormality : Absent.
- Systolic thickening : Normal. LVEF = 60%
- Mitral, tricuspid , aortic , pulmonary valves are : Normal.
- Great arteries : Aorta and pulmonary artery are : Normal .
- Inter - arterial and inter - ventricular septum are intact .
- Pulmonary veins , IVC , hepatic veins are normal.
- No pericardial effusion . No intracardiac clots or vegetation.

PATIENT NAME : MRS. VIMLA GULSHAN HARISINGHANI

COLOR DOPPLER:

- Mitral valve doppler – E- 1.1 m/s, A- 0.8 m/s.
- Mild TR , Mild MR.
- No aortic regurgition. Aortic velocity 1.1 m/s, PG 4.6 mmHg
- No significant gradient across aortic valve.
- No diastolic dysfunction.

IMPRESSION :

- **MILD CONCENTRIC HYPERTROPHY OF LV**
- **NO REGIONAL WALL MOTION ABNORMALITY AT REST.**
- **NORMAL LV SYSTOLIC FUNCTION.**

-----End of the Report-----



DR.YOGESH KHARCHE
DNB(MEDICINE) DNB (CARDIOLOGY)
CONSULTANT INTERVENTIONAL CARDIOLOGIST.

Reg. No. : 2329806751	Sex : FEMALE
NAME : MRS. VIJLA HARISINGHANI	Age : 57 YRS
Ref. By : -----	Date : 25.10.2023

MAMMOGRAPHY

Bilateral mammograms have been obtained using a low radiation dose film screen technique in the cranio-caudal and oblique projections. Film markers are in the axillary / lateral portions of the breasts.

Predominantly fatty with few scattered heterogenous fibroglandular densities is noted in the both breasts.

Faintly visualised oval radio opacity is noted in right breast upper quadrant .

No evidence of nipple retraction is seen.

No architectural distortion is seen.

Both nipple shadows and subcutaneous soft tissue shadows appear normal .No abnormal skin thickening is seen. Few lymph nodes noted in both axilla with preserved fatty hilum.

On Sonomammography of both breasts mixed fibroglandular tissues are seen .

A 6 x 5 mm sized oval, hypoechoic area is noted at 11-12 o'clock position in right breast most probably fibroadenoma.

No solid mass lesion is seen in left breast.

No focal cystic mass lesion is seen in both breasts.

No duct ectasia is seen. Both retromammary regions appear normal.

No significant axillary lymphadenopathy is seen.

IMPRESSION:

FAINTLY VISUALISED OVAL RADIO OPACITY IS NOTED IN RIGHT BREAST UPPER QUADRANT WHICH ON SONOMAMMOGRAPHY CORRESPONDS TO 6 X 5 MM SIZED OVAL,LOBULATED HYPOECHOIC AREA AT 11-12 O'CLOCK POSITION IN RIGHT BREAST MOST PROBABLY FIBROADENOMA.

ACR BIRADS CATEGORY II RIGHT BREAST.

ACR BIRADS CATEGORY I LEFT BREAST.

SUGGEST CLINICAL CORRELATION AND FOLLOW UP.

Note:Investigations have their limitations. Solitary radiological investigations never confirm the final diagnosis. They only help in diagnosing the disease in correlation to clinical symptoms and other related tests. USG is known to have inter-observer variation.



DR.GAUR VARMA
MBBS,DMRE
(CONSULTANT RADIOLOGIST)



CID : 2329806751
Name : Mrs VIMLA GULSHAN HARISINGHANI
Age / Sex : 57 Years/Female
Ref. Dr :
Reg. Location : G B Road, Thane West Main Centre
Reg. Date : 25-Oct-2023
Reported : 25-Oct-2023 / 10:49

Use a QR Code Scanner
Application To Scan the Code

USG WHOLE ABDOMEN

EXCESSIVE BOWEL GAS:

LIVER: Liver appears mildly enlarged in size (15.3 cm) and shows increased echoreflectivity. There is no intra-hepatic biliary radical dilatation. No evidence of any focal lesion.

GALL BLADDER: Gall bladder is distended and appears normal. Wall thickness is within normal limits. There is no evidence of any calculus.

PORTAL VEIN: Portal vein is normal. **CBD:** CBD is normal.

PANCREAS: Pancreas appears normal in echotexture. There is no evidence of any focal lesion or calcification. Pancreatic duct is not dilated.

KIDNEYS: Right kidney measures 10.3 x 3.5 cm. Left kidney measures 10.3 x 3.8 cm. Both kidneys are normal in size, shape and echotexture. Corticomedullary differentiation is maintained. There is no evidence of any hydronephrosis, hydroureter or calculus.

SPLEEN: Spleen is normal in size, shape and echotexture. No focal lesion is seen.

URINARY BLADDER: Urinary bladder is distended and normal. Wall thickness is within normal limits.

UTERUS AND OVARIES : Uterus and ovaries appears atrophic (post- menopausal status). Bilateral adnexa are clear.

No free fluid or significant lymphadenopathy is seen.

Click here to view images <http://3.111.232.119/iRISViewer/NeoradViewer?AccessionNo=2023102509421240>



CID : 2329806751
Name : Mrs VIMLA GULSHAN HARISINGHANI
Age / Sex : 57 Years/Female
Ref. Dr :
Reg. Location : G B Road, Thane West Main Centre
Reg. Date : 25-Oct-2023
Reported : 25-Oct-2023 / 10:49

Use a QR Code Scanner
Application To Scan the Code

IMPRESSION:

- MILD HEPATOMEGALY WITH GRADE I FATTY INFILTRATION OF LIVER.

Advice: Clinical co-relation sos further evaluation and follow up.

Note: Investigations have their limitations. Solitary radiological investigations never confirm the final diagnosis. They only help in diagnosing the disease in correlation to clinical symptoms and other related tests. USG is known to have inter-observer variations. Further/follow-up imaging may be needed in some cases for confirmation / exclusion of diagnosis.

-----End of Report-----

Dr Gauri Varma
Consultant Radiologist
MBBS / DMRE
MMC- 2007/12/4113

[Click here to view images http://3.111.232.119/iRISViewer/NeoradViewer?AccessionNo=2023102509421240](http://3.111.232.119/iRISViewer/NeoradViewer?AccessionNo=2023102509421240)