



0, Deen Dayal Puram, Bareilly, Uttar Pradesh
243001, India

Latitude

28.378465°

Longitude

79.434091°

LOCAL 10:17:09

SATURDAY 28.01.2023

GMT 04:47:09

ALTITUDE 117 METER



भारत सरकार
Government of India



4327 6783 2928



देश दीपक

Desh Deepak

जन्म तिथि / DOB : 15/04/1991

पुरुष / MALE

2928

मेरा आधार, मेरी पहचान

Issue Date: 23/12/2011

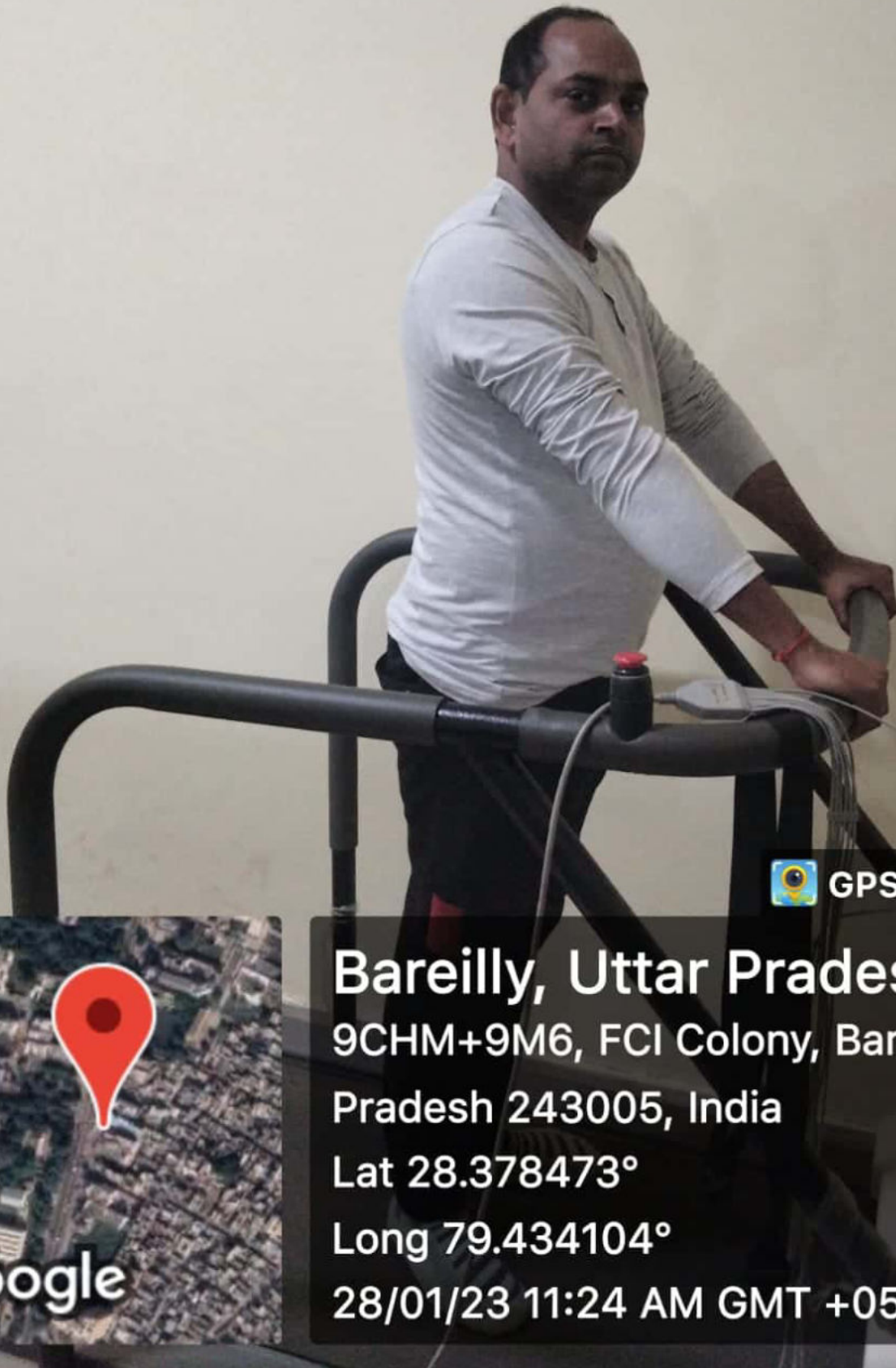

 GPS Map Camera

Bareilly, Uttar Pradesh, India

9CHM+9M6, FCI Colony, Bareilly, Uttar Pradesh 243005, India

Lat 28.378473°

Long 79.434104°

28/01/23 11:24 AM GMT +05:30





Stage	StageTime (Min:Sec)	PhaseTime (Min:Sec)	Speed (mpm)	Grade (%)	METS	H.R. (bpm)	B.P. (mmHg)	R.P.P. x100	PVC	Comments
Supine	0:01	0:54	0.0	0.0	1.0	91	120/80	109	-	
Standing	0:01	0:59	0.0	0.0	1.0	85	120/80	102	-	
HV	0:01	1:04	0.0	0.0	1.0	85	120/80	102	-	
ExStart	0:01	1:07	0.0	0.0	1.0	83	120/80	99	-	
Stage 1	3:00	3:01	1.7	10.0	4.7	129	123/83	158	-	
Stage 2	3:00	6:01	2.5	12.0	7.1	160	126/84	201	-	
Stage 3	3:00	9:01	3.4	14.0	10.2	181	129/86	233	-	
PeakEx	0:09	9:10	4.2	16.0	10.4	180	129/86	232	-	
Recovery	1:00	9:12	1.1	0.0	4.4	155	129/86	199	-	
Recovery	2:00	9:12	0.0	0.0	1.0	127	125/85	158	-	
Recovery	3:00	9:12	0.0	0.0	1.0	116	122/81	141	-	

Medication : Nil

History : Nil

Test End Reason : Test Complete

Findings :

The patient exercised according to BRUCE for 9:11, achieving a work level of Max METS:10.4. Resting heart rate initially 91 bpm, rose to a max. heart rate of 181 bpm which represents 96% of maximum age predicted heart rate. Resting blood pressure 120/80 mmhg, rose to a maximum blood Pressure of 129/86 mmhg. The exercise stress test was stopped due to Test Complete

Parameters :

Exercise Time : 9:11 minutes

Max HR attained : 181 bpm 96% of Max Predictable HR 189

Max BP : 129/86(mmHg)

Workload attained : 10.4 (Good Effort Tolerance)

No significant ST segment changes noted during exercise or recovery.

No Angina/Arrhythmia/S3/murmur

Final Impression : Test is negative for inducible ischaemia.

Maximum Depression: 7:14

Test Complete

Advice/Comments:

Life Care Diagnostic Center

Dr. R. K. Mishra

M.D. Medicine

Reg. No. 58249

LIFE CARE DIAGNOSTIC CENTER
D D PURAM BAREILLY UP

358/DESH DEEPAK
 31 Yrs/Male
 74 Kg/162 Cms
 Date: 28-Jan-2023 11:08:35 AM

HR: 91 bpm
 METS: 1.0
 BP: 120/80

MPHR: 48% of 189
 Speed: 0.0 mph
 Grade: 0.0%

Raw ECG
 BRUCE
 (0.05-100)Hz

Ex Time 00:53
 BLC : On
 Notch : On

Supine
 10.0 mm/mv
 25 mm/Sec.

12 Lead + Comparison

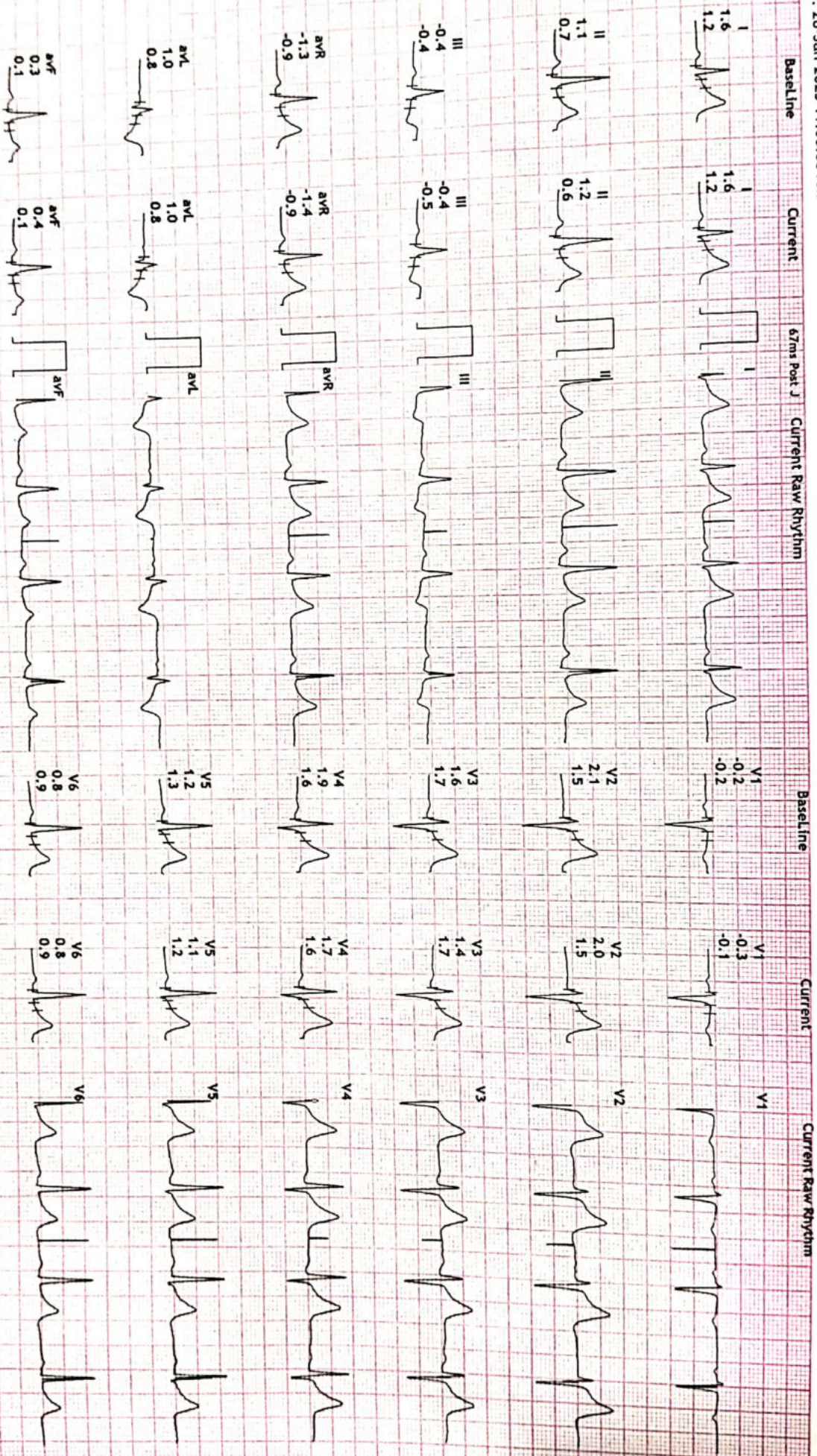

www.lifecare-diagnostics.com

Date: 28-Jan-2023

DR. M. K. MISHRA



35S/DESH DEEPAK
31 Yrs/Male
74 Kg/162 Cms
Date: 28-Jan-2023 11:08:35 AM

HR: 85 bpm
METS: 1.0
BP: 120/80

MPHR: 44% of 189
Speed: 0.0 mph
Grade: 0.0%

Raw ECG
BRUCE
(0.05-100)Hz

Ex Time 00:58
BLC :On
Notch :On

Standing
10.0 mm/mV
25 mm/Sec.



12 Lead + Comparison

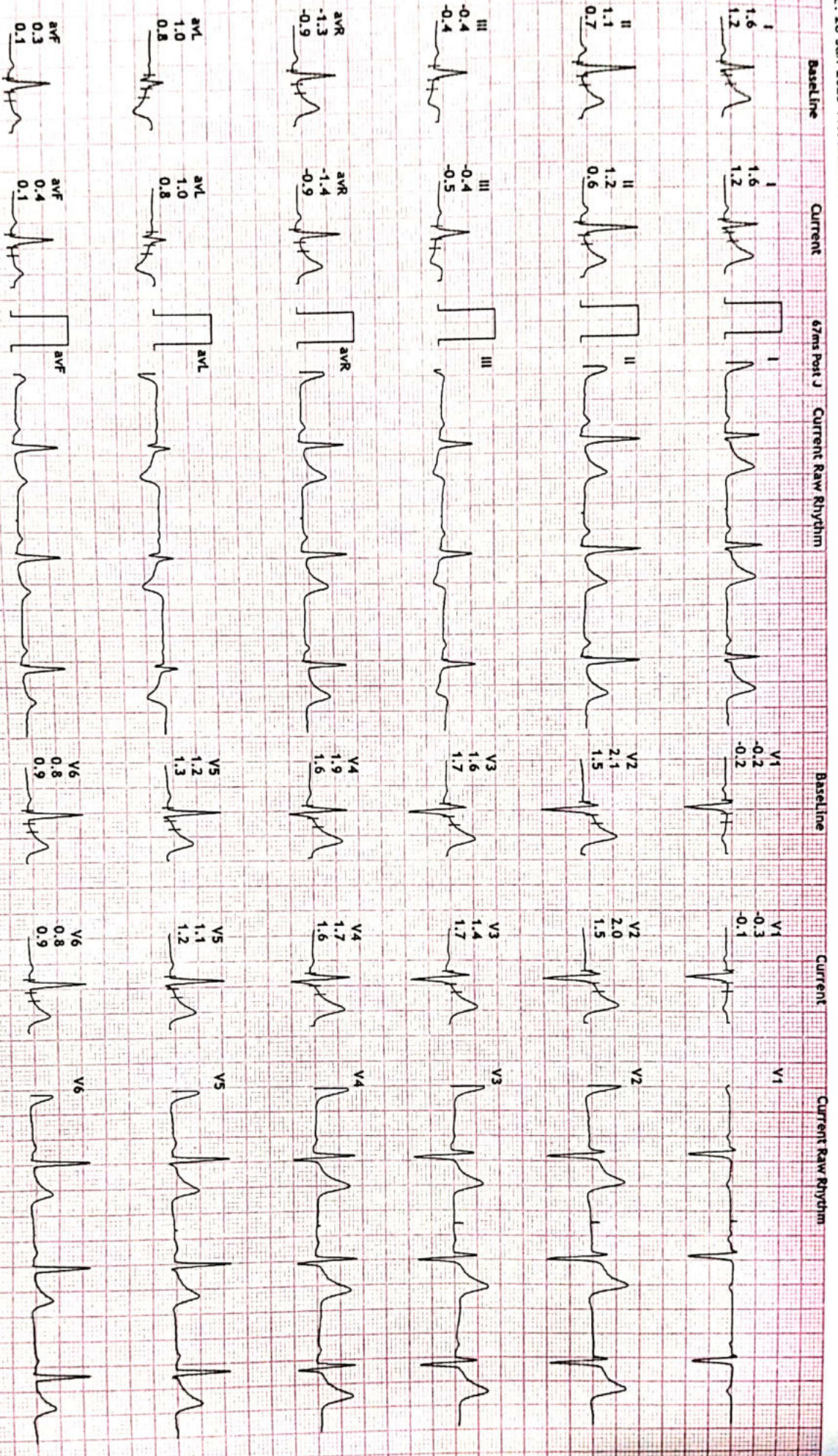

12 Lead + Comparison

LIFE CARE DIAGNOSTIC CENTER
 D D PURAM BAREILLY UP

358/DESH DEEPAK
 31 Yrs/Male
 74 Kg/162 Cms
 Date: 28-Jan-2023 11:08:35 AM

HR: 85 bpm
 METS: 1.0
 BP: 120/80

MPHR:44% of 189
 Speed: 0.0 mph
 Grade: 0.0%

Raw ECG
 BRUCE
 (0.05-100)Hz

Ex Time 01:03
 BLC : On
 Notch : On

HV
 10.0 mm/mV
 25 mm/Sec.

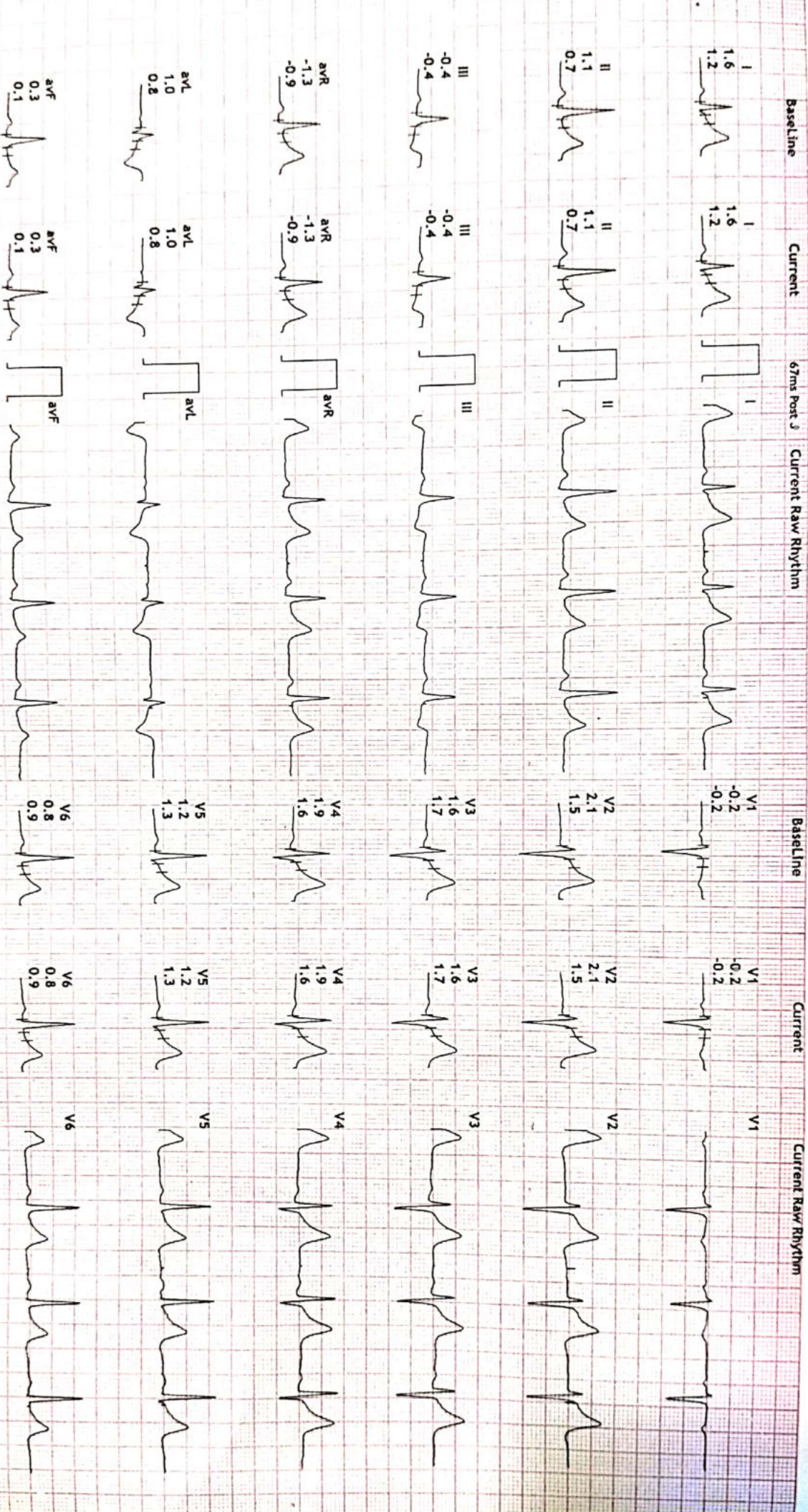

358/DESH DEEPAK
31 Yrs/Male
74 Kg/162 Cms
Date: 28-Jan-2023 11:08:35 AM

HR: 83 bpm
METS: 1.0
BP: 120/80

MPHR: 43% of 189
Speed: 0.0 mph
Grade: 0.0%

Raw ECG
BRUCE
(0.05-100)Hz

Ex Time 01:06
BLC :0n
Notch :0n

EXStart
10.0 mm/mV
25 mm/Sec.

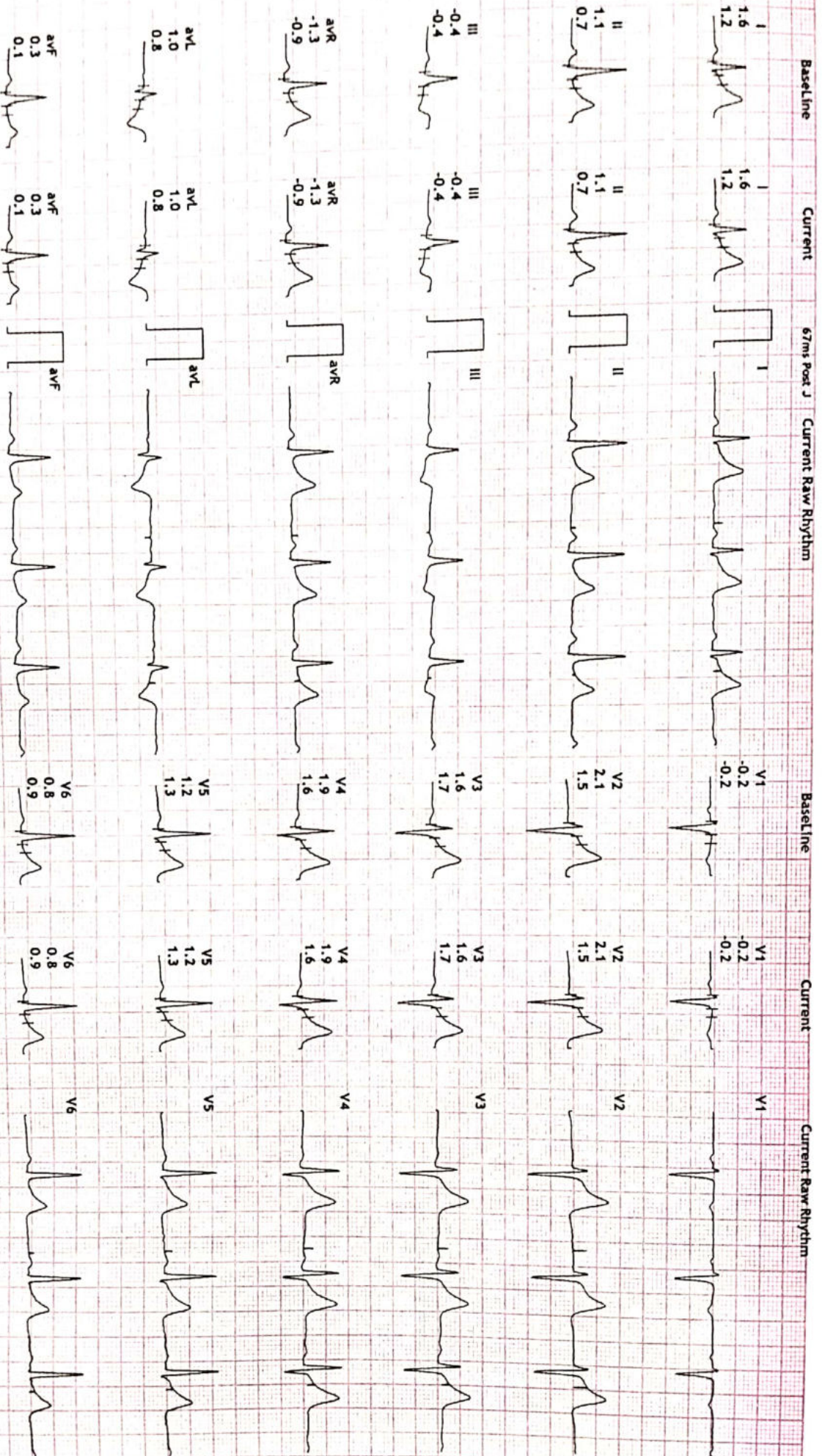

DR. M. K MISHRA

LIFE CARE DIAGNOSTIC CENTER
D D PURAM BAREILLY UP

358/DESH DEEPAK
 31 Yrs/Male
 74 Kg/162 Cms
 Date: 28-Jan-2023 11:08:35 AM

HR: 129 bpm
 METS: 4.7
 BP: 123/83

MPHR: 68% of 189
 Speed: 1.7 mph
 Grade: 10.0%

Raw ECG
 BRUCE
 (0.05-100)Hz

Ex Time 03:00
 BLC :On
 Notch :On

BRUCE: Stage 1 (0-100)
 10.0 mm/mv
 25 mm/Sec.

12 Lead + Comparison

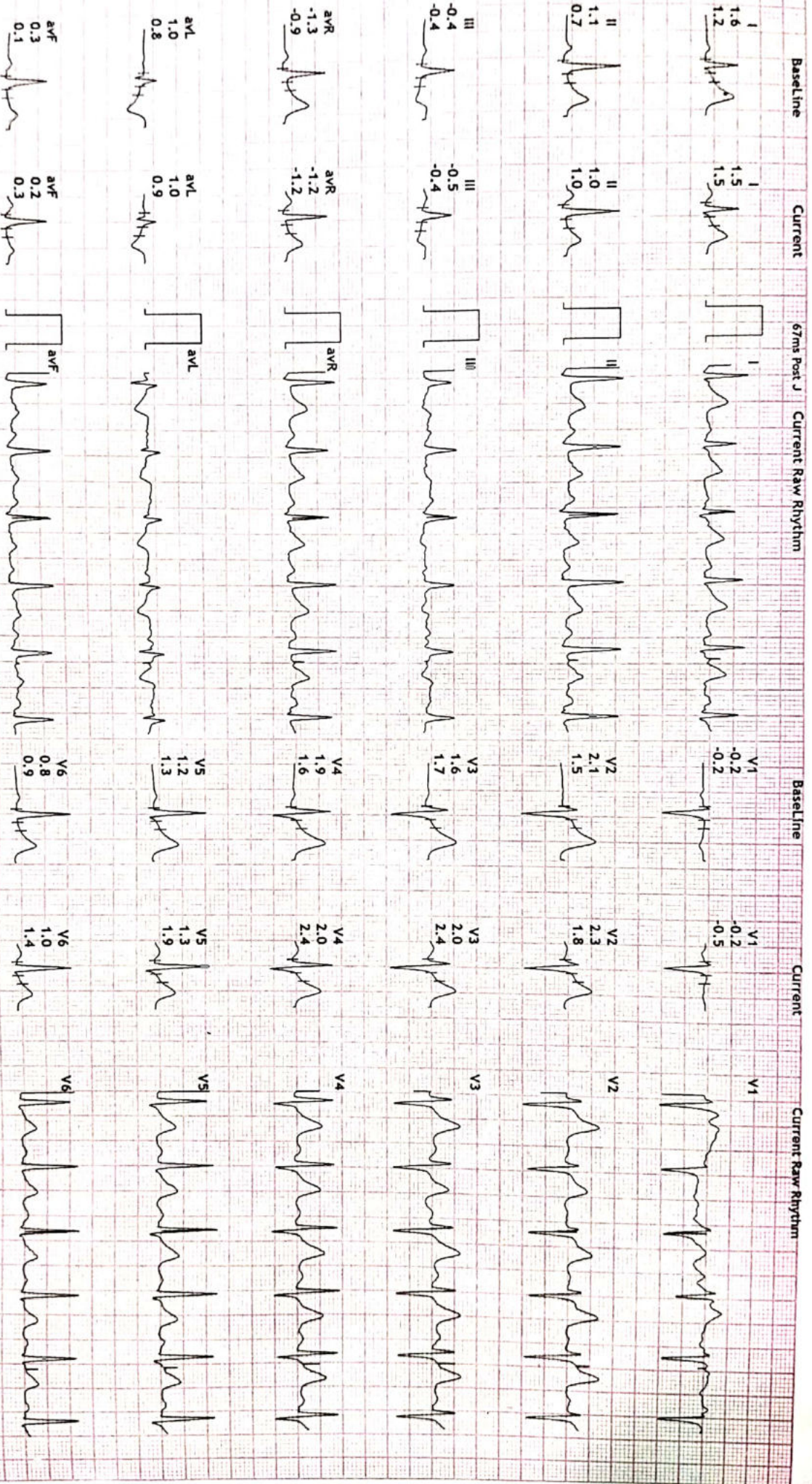

Print Date: 28 Jan 2023

DR.M.K MISHRA

12 Lead + Comparison

LIFE CARE DIAGNOSTIC CENTER

D D PURAM BAREILLY UP

358/DESH DEEPAK

31 Yrs/Male

74 Kg/162 Cms

Date: 28-Jan-2023 11:08:35 AM

HR: 160 bpm
 METS: 7.1
 BP: 126/84

MPHR: 84% of 189
 Speed: 2.5 mph
 Grade: 12.0%

Raw ECG
 BRUCE
 (0.05-100)Hz

Ex Time 06:00
 BLC :On
 Notch :On

BRUCE: Stage 2
 10.0 mm/mV
 25 mm/Sec.

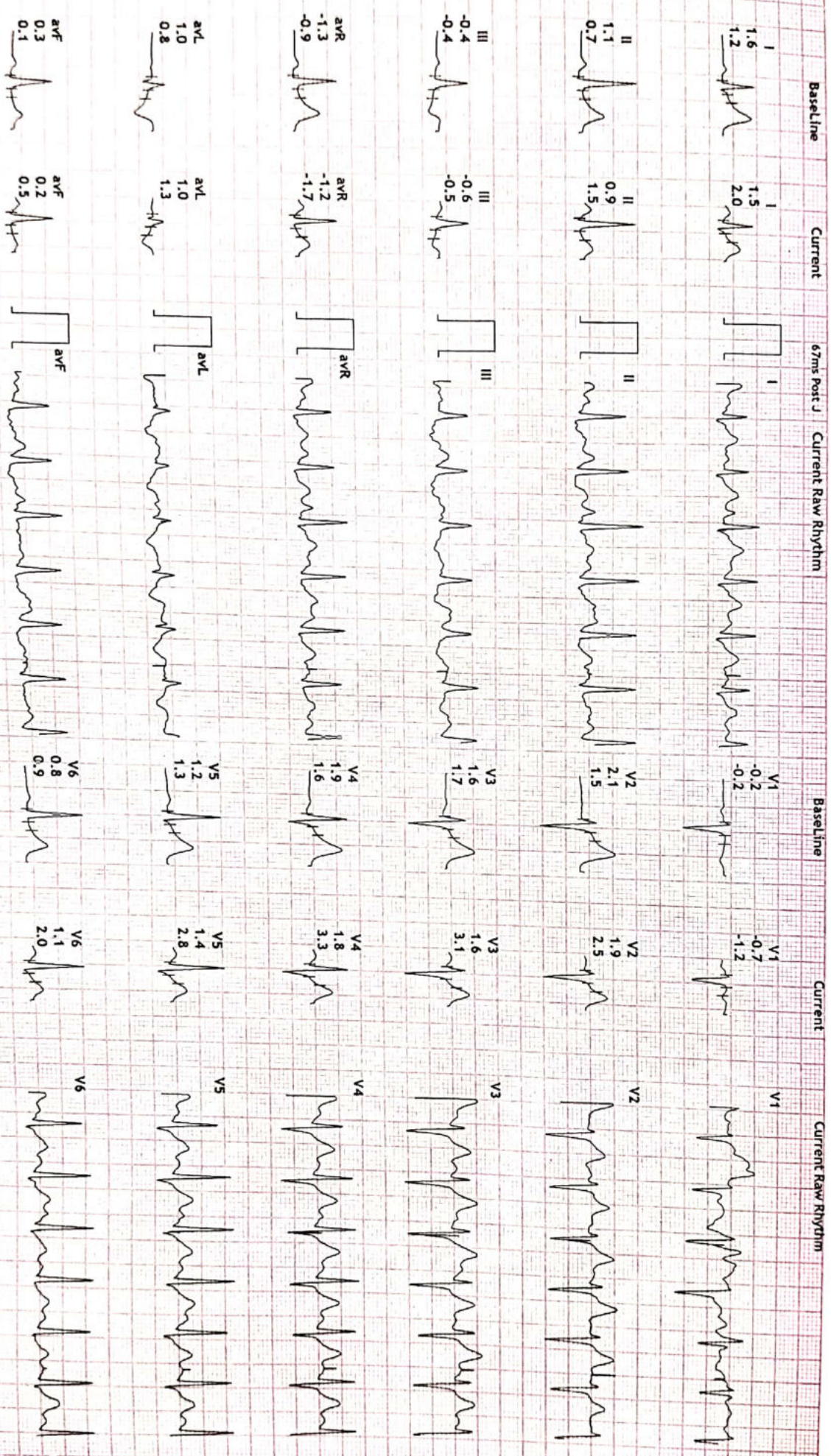

DR.M.K MISHRA

LIFE CARE DIAGNOSTIC CENTER
D D PURAM BAREILLY UP

12 Lead + Comparison

35S/DESH DEEPAK
31 Yrs/Male
74 Kg/162 Cms
Date: 28-Jan-2023 11:08:35 AM

HR: 181 bpm
METs: 10.2
BP: 129/86

MPHR: 95% of 189
Speed: 3.4 mph
Grade: 14.0%

Raw ECG
BRUCE
(0.05-100)Hz

Ex Time 09:00
BLC :On
Notch :On

BRUCE: Stage 3 (100)
10.0 mm/mV
25 mm/Sec.



Print Date: 28-Jan-2023

DR.M.K MISHRA

358/DESH DEEPAK
31 Yrs/Male
74 Kg/162 Cms
Date: 28-Jan-2023 11:08:35 AM

HR: 180 bpm
METS: 10.4
BP: 129/86

MPIHR: 95% of 189
Speed: 4.2 mph
Grade: 16.0%

Raw ECG
BRUCE
(0.05-100)Hz

Ex Time 09:09
BLC : On
Notch : On

BRUCE: PeakEx
10.0 mm/mV
25 mm/Sec.

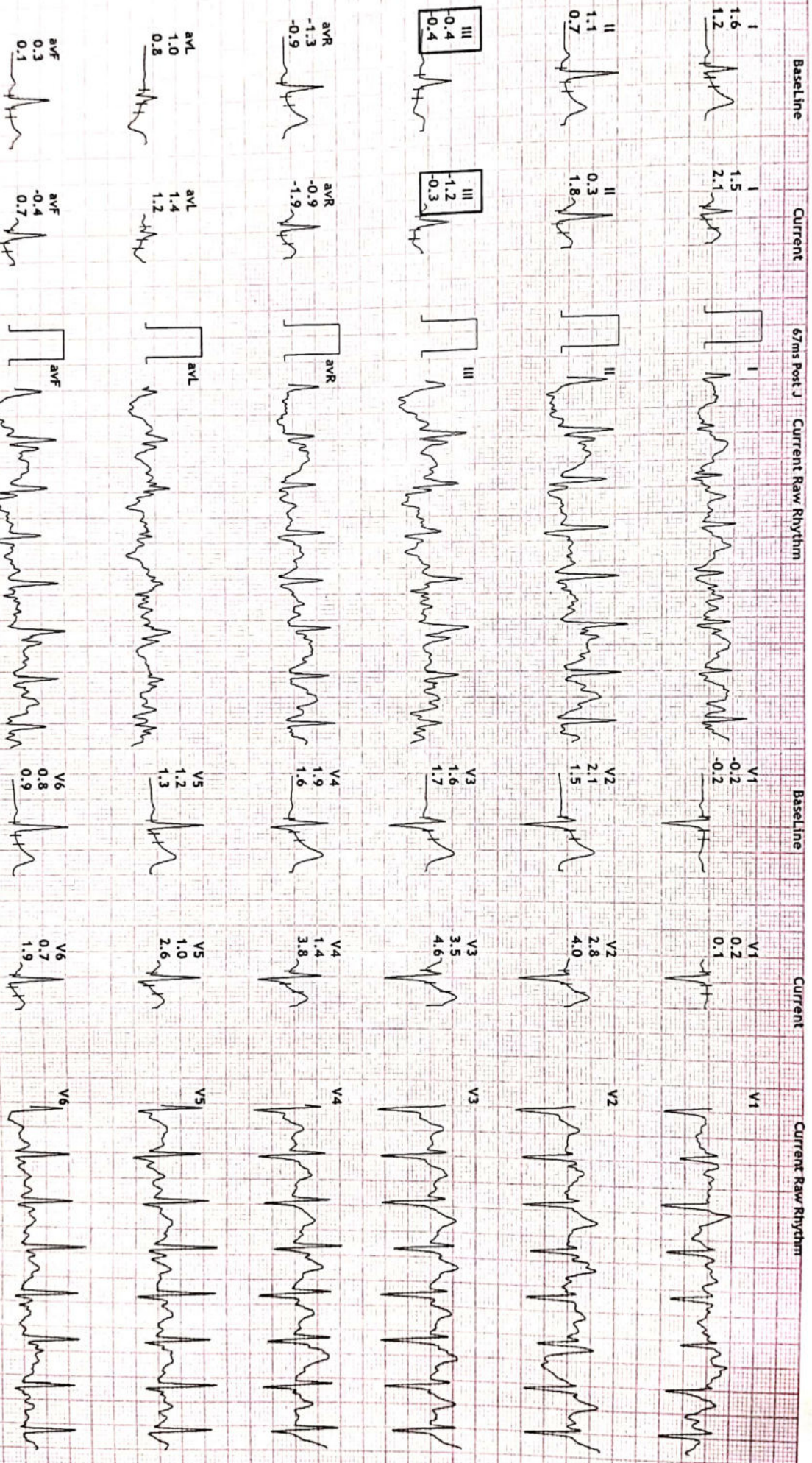

LIFE CARE DIAGNOSTIC CENTER
 D D PURAM BAREILLY UP

358/DESH DEEPAK
 31 Yrs/Male
 74 Kg/162 Cms
 Date: 28-Jan-2023 11:08:35 AM

12 Lead + Comparison

HR: 155 bpm
 METS: 4.4
 BP: 129/86

MPHR: 82% of 189
 Speed: 1.1 mph
 Grade: 0.0%

Raw ECG
 BRUCE
 (0.05-100)Hz

Ex Time 09:11
 BLC : 0n
 Notch : 0n

Recovery(1:00)
 10.0 mm/mv
 25 mm/Sec.



358/DESH DEEPAK
31 Yrs/Male
74 Kg/162 Cms
Date: 28-Jan-2023 11:08:35 AM

HR: 127 bpm
METS: 1.0
BP: 125/85

MPHR: 67% of 189
Speed: 0.0 mph
Grade: 0.0%

Raw ECG
BRUCE
(0.05-100)Hz

Ex Time 09:11
BLC : On
Notch : On

Recovery(2:00)
10.0 mm/mV
25 mm/Sec.

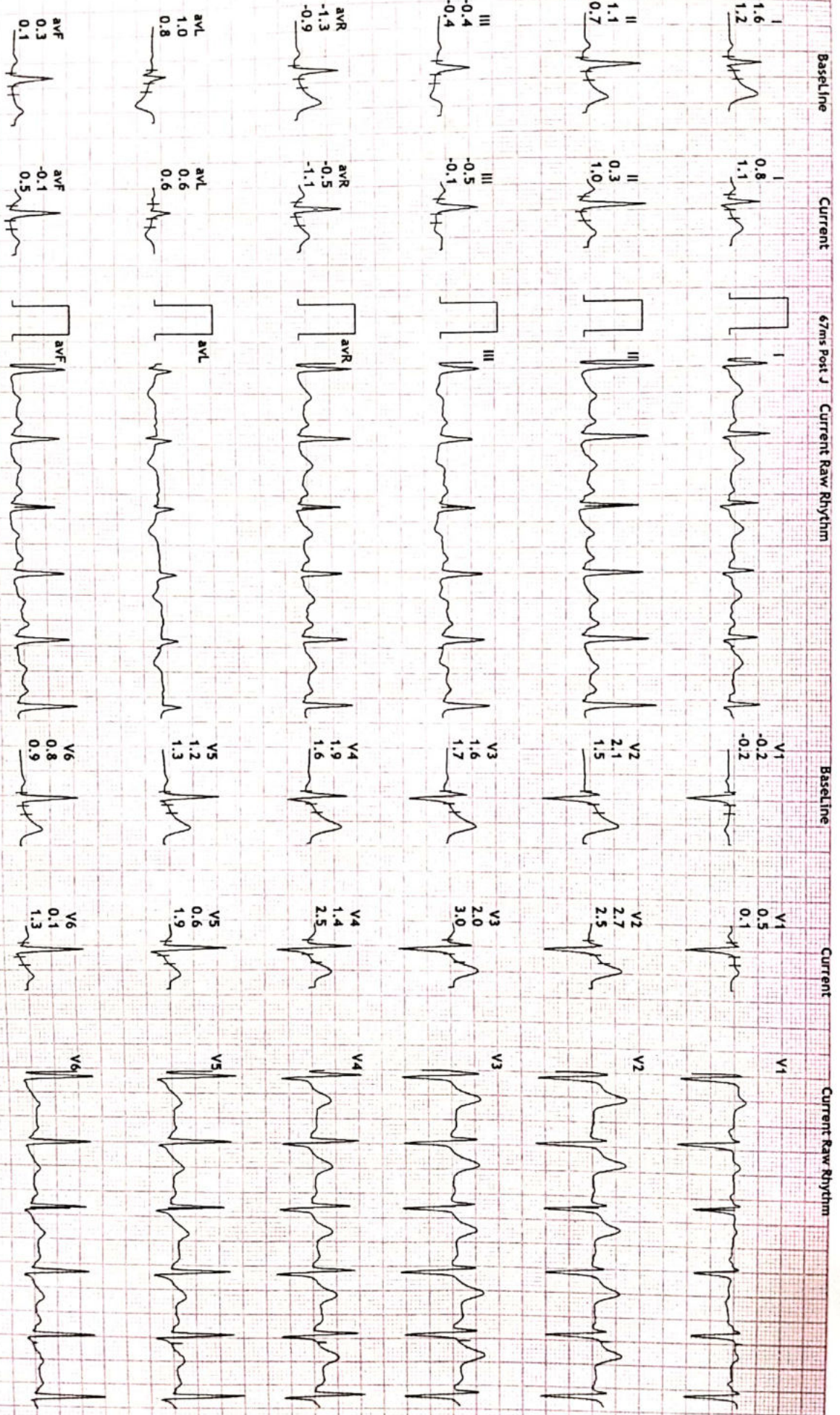

D D PURAM BAREILLY UP

358/DESH DEEPAK

31 Yrs/Male

74 Kg/162 Cms

Date: 28-Jan-2023 11:08:35 AM

HR: 116 bpm

METS: 1.0

BP: 122/81

MPHR:61% of 189

Speed: 0.0 mph

Grade: 0.0%

Raw ECG

BRUCE

(0.05-100)Hz

Ex Time 09:11

BLC :On

Notch :On

Recovery(3:00)

10.0 mm/mV

25 mm/Sec.

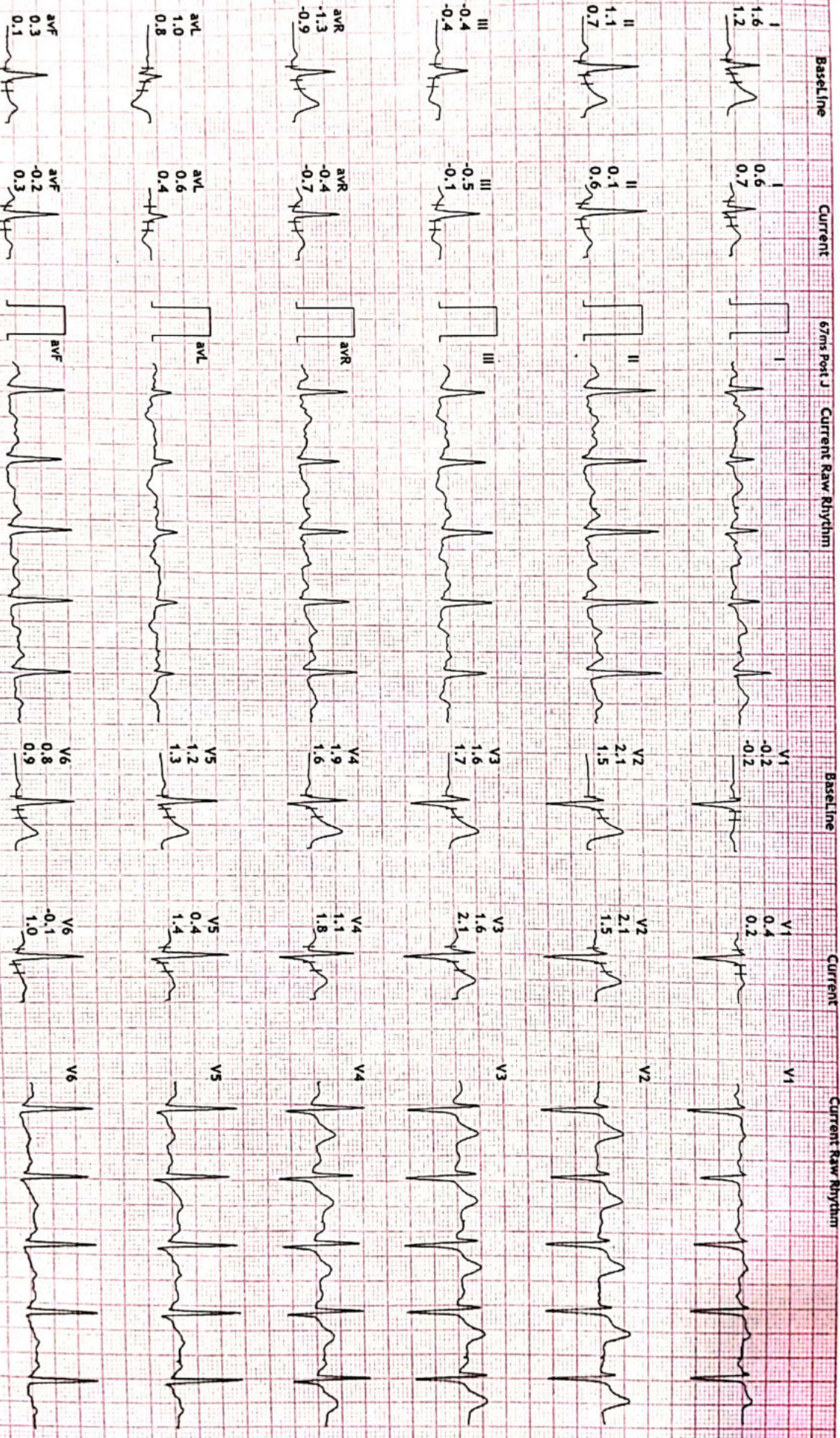

DR.M.K MISHRA



Supine : PhTime 0:54 StageTime 0:01 0.0 mph 0.0% 1.0 METs 89 bpm 120/80 @67ms Post J
 PeakEx : PhTime: 9:11 StageTime: 0:11 4.2 mph 16.0% 10.4 METs 181 bpm 128/86 @33ms Post J

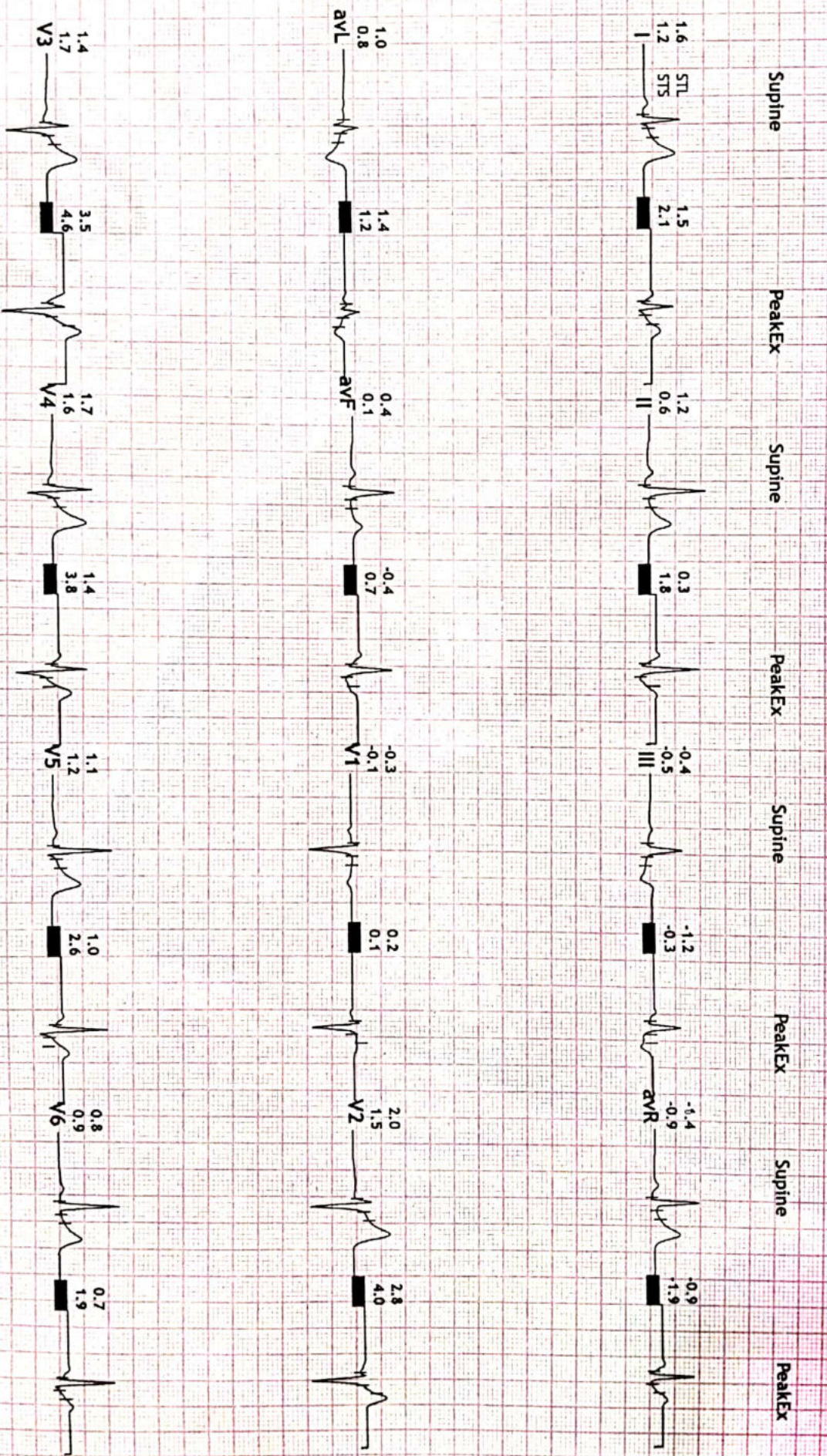

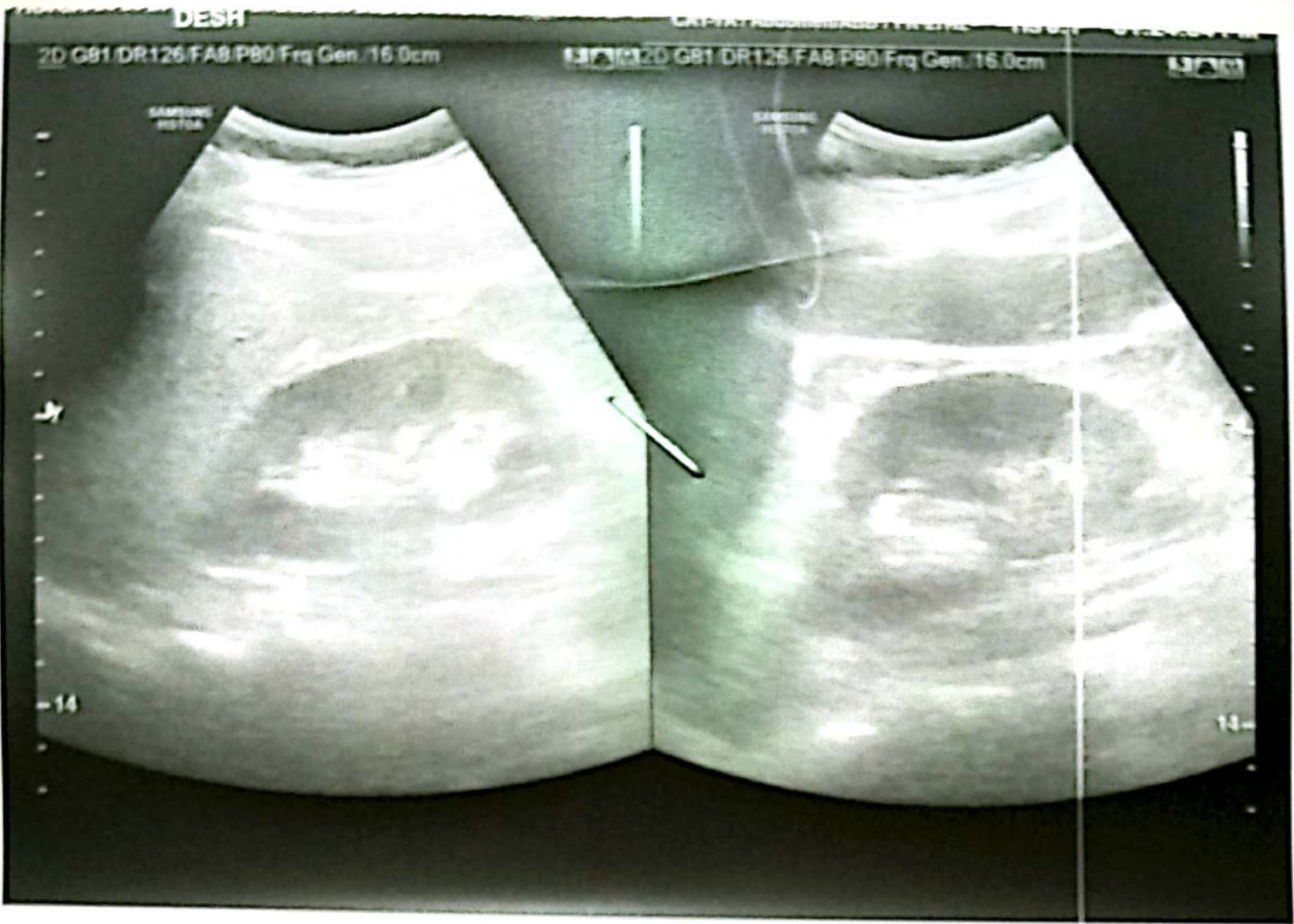



SATYADEEP ULTRASOUND & PATHOLOGY CENTRE

B-55, Deen Dayal Puram, Adjacent to O2 Gym, Bareilly - 243122

NAME: DESH DEEPAK	SEX: MALE	AGE: 31 YEARS
REFERRED BY: SELF		DATE: 28.1.2023.

ABDOMINO-PELVIC SONOGRAPHY

Liver is normal in size normal in shape and texture. No focal lesions. Portal vein is normal.

Gall Bladder is well distended. Wall thickness normal. No calculus. No sludge.

No evidence of IHBR dilatation. CBD is normal.

Pancreas is normal in size, outline and echo texture. No focal lesion.

Spleen is normal in size, outline and echo texture. No focal lesion.

Right kidney

Normal in size and echo texture. Cortico-medullary differentiation is preserved.

No evidence of hydronephrosis or calculi. The ureter is not dilated.

Left kidney

Normal in size and echo texture. Cortico-medullary differentiation is preserved.

No evidence of hydronephrosis or calculi. The ureter is not dilated.

Urinary Bladder is partially distended.

Wall appears normal. No mural lesion/calculi.

Prostate is grossly normal in size.

Both iliac fossa - No mass / collection. No evidence of bowel thickening.

No evidence of ascites. No evidence of pleural effusion.

IMPRESSION:

- **NO SIGNIFICANT ABNORMALITY DETECTED.**

Please correlate clinically.

DR RAJAT SAXENA
MBBS,DMRD RADIOLOGIST



NOT VALID FOR MEDICO LEGAL PURPOSE

R

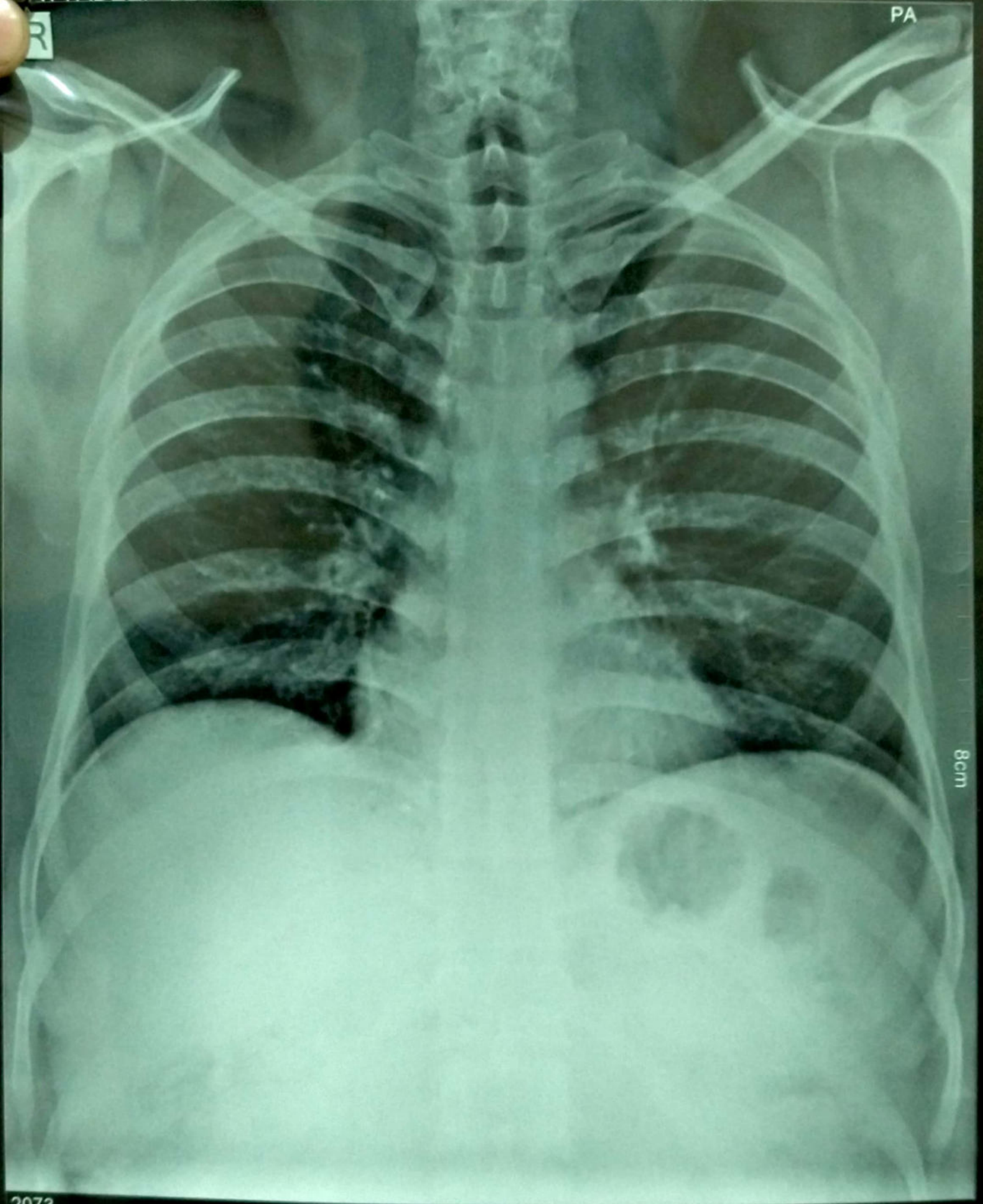

8cm

2073

8cm

DESH DEEPAK 31Y Male CHEST PAT002367 28-01-2023



SATYADEEP ULTRASOUND & PATHOLOGY CENTRE

B-55, Deen Dayal Puram, Adjacent to O2 Gym, Bareilly - 243122

NAME:	DESH DEEPAK	AGE/SEX:	31Y/M	DATE:	28/01/2023
REF BY:	SELF				

CHEST X RAY (PA-VIEW)

Bilateral lung parenchyma appears normal.

Trachea central.

Bilateral CP angles normal.

Cardiac shadow appears normal.

Mediastinal shadows appear normal.

Bony rib cage and soft tissue shadows normal.

Please correlate clinically.

DR RAJAT SAXENA
MBBS, DMRDRADIOLOGIST



NOT VALID FOR MEDICO LEGAL PURPOSE

Without Glasses.

RE \Rightarrow 6/10

LE \Rightarrow 6/10.

With glasses.

RE \Rightarrow -1.00 50° 6/6

LE \Rightarrow -1.00 10° 6/6.

Name- Dush Deepak



Barcode No 83452004 Lab No 00012301290505
Patient Name Mr.DIWAKAR DESH DEEPAK Reg Date 29/Jan/2023 04:19AM
Age Sex 31 YRS/Male Sample Coll. Date 29/Jan/2023 04:19 AM
Referred By SELF Sample Rec.Date 29/Jan/2023 04:33 AM
Client Code/Name AP030201 Life Care Pathology
Ref. Lab/Hosp Report Date 29/Jan/2023 05:37AM
Panel Address Shop No-6 Patel Complex Near Sai Hospital Stadium Road Bareilly 243001

Table with 4 columns: Test Name With Methodology, Result, Unit, Biological Ref.Interval. Rows include T3 (Trilodothyronine), T4 (Thyroxine), and TSH (Ultrasensitive).

- Comments: Our reference range applies the central 95th interval (2.5th - 97.5th quantile) according to the CLSI/FCC guidelines EP28-A3c. A circadian variation in serum TSH in healthy subjects is well documented. TSH level is reaching peak levels between 2-4 am and at a minimum between 6-10 pm. The variation is of the order of 50%, hence time of the day has influence on the value of TSH.

Below mentioned are the guidelines for age reference ranges for T3, T4 and TSH results:

Table with 4 columns: Age, Total T3 (ng/dl), Total T4 (µg/dl), TSH (µIU/ml). Rows represent age groups from 1-6 days to >20 years.

TSH Level in pregnancy

Table with 2 columns: Trimester, TSH Level. Rows: First Trimester (0.10 - 2.5 µIU/ml), Second Trimester (0.20 - 3.0 µIU/ml), Third Trimester (0.30 - 3.0 µIU).

Handwritten signature of Dr Vandana

Dr Vandana (MD, Path) (Consultant Pathologist)



Handwritten signature of Dr Prashant Goyal

Dr Prashant Goyal (DCP) (Chief Pathologist)





LIFE CARE DIAGNOSTIC CENTRE

D.D. Puram, Stadium Road, Bareilly | Mob. 7310875792, 8923560226

Name **Mr. DESH DEEPAK**
 Ref. By **MEDI WHEEL**
 Age/Sex **31 Yrs. M**

Patient Id **2301284016**
 Receiving On **28/01/2023**
 Reporting on **01/02/2023**

Investigation **COMPLETE HAEMOGRAM, LIPID PROFILE, RFT, LFT, B.GR, Rh, HB A1C, Sug F, SUGAR PP, BUN, URINE ROUTINE & MICR, STOOI ROUTINE & MICR.**

Test Name	Value	Unit	Normal Value
COMPLETE HAEMOGRAM			
HAEMOGLOBIN (Hb)	14.0	gm/dl	13.5 - 18.0
TOTAL LEUCOCYTE COUNT (TLC)	7,300	/cumm	4000 - 11000
DIFFERENTIAL LEUCOCYTE COUNT (DLC)			
NEUTROPHIL	66	%	40 - 75
LYMPHOCYTE	30	%	20 - 45
EOSINOPHIL	04	%	01 - 06
MONOCYTE	00	%	02 - 10
BASOPHIL	00	%	0 - 0
ESR (WESTEGREN's METHOD)	08	mm/1st hr.	0 - 15
R B C COUNT	4.95	Millions/cmm	4.5 - 5.5
P.C.V / HAEMATOCRIT	42	%	40 - 54
M C V	84.8	fl.	80 - 100
M C H	28.2	Picogram	27.0 - 31.0
M C H C	34.3	gm/dl	33 - 37
PLATELET COUNT	1.77	Lakh/cmm	1.50 - 4.00
RDW	13.4	FL	11.5 - 14.5
MPV	11.4	FL	7.5 - 11.5
PDW	12.1		6.5 - 15.2
LIPID PROFILE			
TRIGLYCERIDES	167.9	mg/dL	40.0 - 165.0
TOTAL CHOLESTEROL	190.8	mg/dL	123.0 - 199.0
H D L CHOLESTEROL DIRECT	57.4	mg/dL	40.0 - 79.4

Fully Computerized Diagnostic Lab

Not Valid for Medico Legal Purpose

*This is a pathological opinion, not the diagnosis
 Kindly correlate clinically*

SEROLOGY | BIOCHEMISTRY | MICROBIOLOGY | HISTOPATHOLOGY
 COMPLETE HEMATOLOGY | SEMEN ANALYSIS



LIFE CARE DIAGNOSTIC CENTRE

D.D. Puram, Stadium Road, Bareilly | Mob. 7310875792, 8923560226

Name Mr. DESH DEEPAK

Ref. By MEDI WHEEL

Age/Sex 31 Yrs. M

Patient Id 2301284016

Receiving On 28/01/2023

Reporting on 01/02/2023

Investigation COMPLETE HAEMOGRAM, LIPID PROFILE, RFT, LFT, B.GR, Rh, HB A1C, Sug F,
SUGAR PP, BUN, URINE ROUTINE & MICR, STOOL ROUTINE & MICR.

Test Name	Value	Unit	Normal Value
VLDL	33.58	mg/dL	4.7 - 22.1
LDL CHOLESTEROL DIRECT	99.82	mg/dL	63.0 - 129.0
TOTAL CHOLESTEROL/HDL RATIO	3.324		0.0 - 4.97
LDL / HDL CHOLESTEROL RATIO	1.739		0.00 - 3.55
<u>KIDNEY FUNCTION TEST (RFT)</u>			
SERUM CREATININE	0.88	mg/dL	0.7 - 1.4
SERUM URIC ACID	5.14	mg%	3.4 - 7.0
SODIUM	143.2	mEq/L	136.0 - 149.0
POTASSIUM	4.74	mEq/L	3.5 - 5.5
<u>LIVER FUNCTION TEST (LFT)</u>			
BILIRUBIN TOTAL	0.77	mg/dl	0 - 1.0
CONJUGATED (D. Bilirubin)	0.22	mg/dl	0.00 - 0.25
UNCONJUGATED (I.D. Bilirubin)	0.55	mg/dl	0.00 - 0.70
TOTAL PROTEIN	6.97	gm/dl	6.6 - 8.3
ALBUMIN	4.20	gm/dl	3.4 - 4.8
GLOBULIN	2.77	gm/dl	2.3 - 3.5
A/G RATIO	1.516		
SGOT	27.94	IU/L	0 - 40
SGPT	32.70	IU/L	0.0 - 41.0
ALKALINE PHOSPHATASE IFCC Method	94.12	U/L	40.0 - 130.0
GAMMA GT	38.5	IU/L	8.0 - 71.0
LFT INTERPRET			

Fully Computerized Diagnostic Lab

*This is a pathological opinion, not the diagnosis
Kindly correlate clinically*

Not Valid for Medico Legal Purpose

SEROLOGY | BIOCHEMISTRY | MICROBIOLOGY | HISTOPATHOLOGY
COMPLETE HEMATOLOGY | SEMEN ANALYSIS



LIFE CARE DIAGNOSTIC CENTRE

D.D. Puram, Stadium Road, Bareilly | Mob. 7310875792, 8923560226

Name **Mr. DESH DEEPAK**
Ref. By **MEDI WHEEL**
Age/Sex **31 Yrs. M**

Patient Id **2301284016**
Receiving On **28/01/2023**
Reporting on **01/02/2023**

Investigation **COMPLETE HAEMOGRAM, LIPID PROFILE, RFT, LFT, B.GR, Rh, HB A1C, Sug F, SUGAR PP, BUN, URINE ROUTINE & MICR., STOOL ROUTINE & MICR.**

Test Name	Value	Unit	Normal Value
BIOCHEMISTRY			
BLOOD SUGAR FASTING	83.16	mg/dl	60 - 100
URINE SUGAR FASTING	NIL		NIL
BLOOD SUGAR PP	114.8	mg/dl	70 - 140
BLOOD UREA NITROGEN (BUN)	11.4	mg%	6.0 - 20.0

**** End Of Report ****

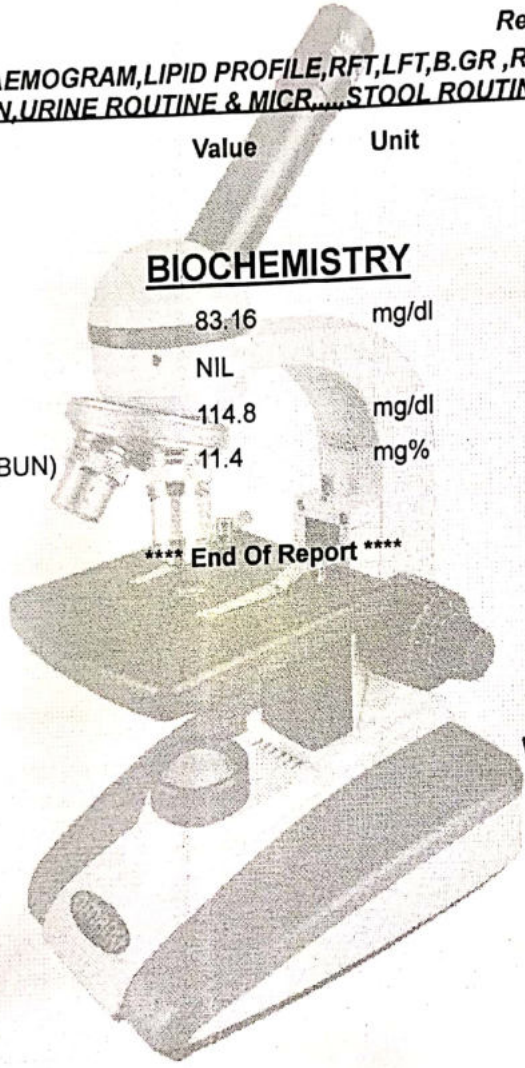

Dr. PANKAJ TRIPATHI
MBBS, MD (PATHOLOGIST)
GOLD MEDALIST
Not Valid for Medico Legal Purpose

Fully Computerized Diagnostic Lab

*This is a pathological opinion, not the diagnosis
Kindly correlate clinically*

SEROLOGY | BIOCHEMISTRY | MICROBIOLOGY | HISTOPATHOLOGY
COMPLETE HEMATOLOGY | SEMEN ANALYSIS



LIFE CARE DIAGNOSTIC CENTRE

D.D. Puram, Stadium Road, Bareilly | Mob. 7310875792, 8923560226

Name **Mr. DESH DEEPAK**
Ref. By **MEDI WHEEL**
Age/Sex **31 Yrs. M**

Patient Id **2301284016**
Receiving On **28/01/2023**
Reporting on **01/02/2023**

Investigation **COMPLETE HAEMOGRAM, LIPID PROFILE, RFT, LFT, B.GR, Rh, HB A1C, Sug F, SUGAR PP, BUN, URINE ROUTINE & MICR, STOOL ROUTINE & MICR.**

Test Name	Value	Unit	Normal Value
-----------	-------	------	--------------

HAEMATOLOGY

BLOOD GROUP ABO

"O"

RH TYPING

POSITIVE

HB A1C

5.02 %

EXPECTED VALUES :-

Metabolically healthy patients	=	4.8 - 5.5 % HbA1C
Good Control	=	5.5 - 6.8 % HbA1C
Fair Control	=	6.8-8.2 % HbA1C
Poor Control	=	>8.2 % HbA1C

REMARKS:-

In vitro quantitative determination of **HbA1C** in whole blood is utilized in long term monitoring of glycemia

The **HbA1C** level correlates with the mean glucose concentration prevailing in the course of the patient's recent history (approx - 6-8 weeks) and therefore provides much more reliable information for glycemia monitoring than do determinations of blood glucose or urinary glucose.

It is recommended that the determination of **HbA1C** be performed at intervals of 4-6 weeks during Diabetes Mellitus therapy.

Results of **HbA1C** should be assessed in conjunction with the patient's medical history, clinical examinations and other findings.

**** End Of Report ****

Dr. PANKAJ TRIPATHI
MBBS, MD (PATHOLOGIST)
GOLD MEDALIST

Not Valid for Medico Legal Purpose

Fully Computerized Diagnostic Lab

*This is a pathological opinion, not the diagnosis
Kindly correlate clinically*

SEROLOGY | BIOCHEMISTRY | MICROBIOLOGY | HISTOPATHOLOGY
COMPLETE HEMATOLOGY | SEMEN ANALYSIS



LIFE CARE DIAGNOSTIC CENTRE

D.D. Puram, Stadium Road, Bareilly | Mob. 7310875792, 8923560226

Name **Mr. DESH DEEPAK**
Ref. By **MEDI WHEEL**
Age/Sex **31 Yrs. M**

Patient Id **2301284016**
Receiving On **28/01/2023**
Reporting on **01/02/2023**

Investigation **COMPLETE HAEMOGRAM, LIPID PROFILE, RFT, LFT, B.GR, Rh, HB A1C, Sug F, SUGAR PP, BUN, URINE ROUTINE & MICR, STOOI ROUTINE & MICR.**

Test Name	Value	Unit	Normal Value
-----------	-------	------	--------------

URINE EXAMINATION TEST

PHYSICAL EXAMINATION

QUANTITY	20	ml.	
COLOUR	PALE YELLOW		
TRANSPARENCY	CLEAR		
SPECIFIC GRAVITY	1.025		
PH	6.0		

CHEMICAL EXAMINATION

ALBUMIN	NIL		
REDUCING SUGAR	NIL		

MICROSCOPIC EXAMINATION

PUS CELLS	3-4	/HPF	
RBC'S	NIL	/HPF	
CASTS	NIL		
CRYSTALS	NIL		
EPITHELIAL CELLS	0-1	/HPF	
BACTERIA	NIL		
OTHERS	NIL		

**** End Of Report ****

Dr. PANKAJ TRIPATHI
MBBS, MD (PATHOLOGIST)
GOLD MEDALIST
Not Valid for Medico Legal Purpose

Fully Computerized Diagnostic Lab

*This is a pathological opinion, not the diagnosis
Kindly correlate clinically*

SEROLOGY | BIOCHEMISTRY | MICROBIOLOGY | HISTOPATHOLOGY
COMPLETE HEMATOLOGY | SEMEN ANALYSIS



LIFE CARE DIAGNOSTIC CENTRE

D.D. Puram, Stadium Road, Bareilly | Mob. 7310875792, 8923560226

Name **Mr. DESH DEEPAK**
Ref. By **MEDI WHEEL**
Age/Sex **31 Yrs. M**

Patient Id **2301284016**
Receiving On **28/01/2023**
Reporting on **01/02/2023**

Investigation **COMPLETE HAEMOGRAM, LIPID PROFILE, RFT, LFT, B.GR, Rh, HB A1C, Sug F, SUGAR PP, BUN, URINE ROUTINE & MICR., STOOl ROUTINE & MICR.**

STOOL EXAMINATION

STOOL ROUTINE & MICROSCOPY

PHYSICAL EXAMINATION

COLOUR/ APPEARANCE

BROWNISH

CONSISTENCY

SEMI-FORMED

PUS

NIL

MUCUS

NIL

BLOOD

NIL

CHEMICAL REACTION

REACTION

ACIDIC

MICROSCOPY EXAMINATION

PUS CELLS

4-6 /HPF

RBC'S

NIL

OVA

NIL

CYST

NIL

BACTERIA

PRESENT

OTHERS

NIL

**** End Of Report ****

Dr. PANKAJ TRIPATHI
MBBS, MD (PATHOLOGIST)
GOLD MEDALIST
Not Valid for Medico Legal Purpose

Fully Computerized Diagnostic Lab

*This is a pathological opinion, not the diagnosis
Kindly correlate clinically*

SEROLOGY | BIOCHEMISTRY | MICROBIOLOGY | HISTOPATHOLOGY
COMPLETE HEMATOLOGY | SEMEN ANALYSIS

NAME D.ish Deepak

Date 01/02/2023

AGE 31/m

REST ECG REPORT

Position	A	P.Wave	A
Standardisation Imv	A	PR Interval	A
Mechanism	A	QRS Complexes	A
Voltage	A	Q-T Duration	A
Electrical Axis	A	S.T Segment	A
Auricular Rate	79/5	T-Wave	A
Ventricular Rate	79/5	Q-Wave	A
Additional Findings, If Any			

COonclusion : W.N.L

 Life Care Diagnostic Center
Signature of the Medical Examiner Dr. P. K. Mishra
M.D. Medicine
Reg. No. 58249

Deesh Deepak

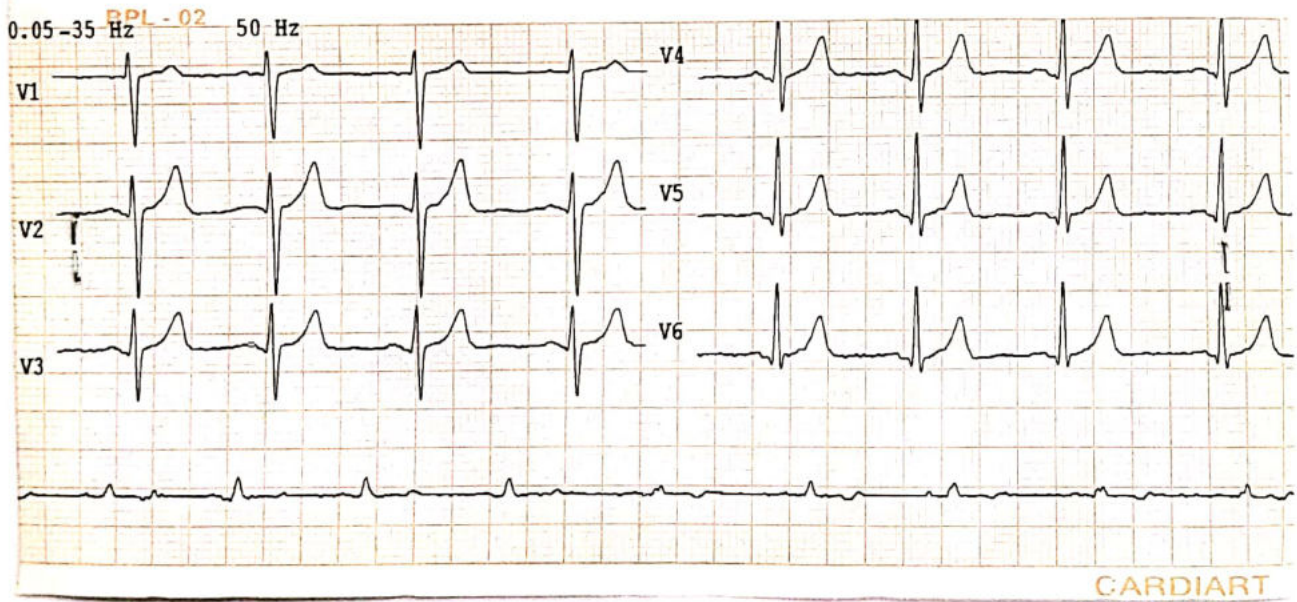
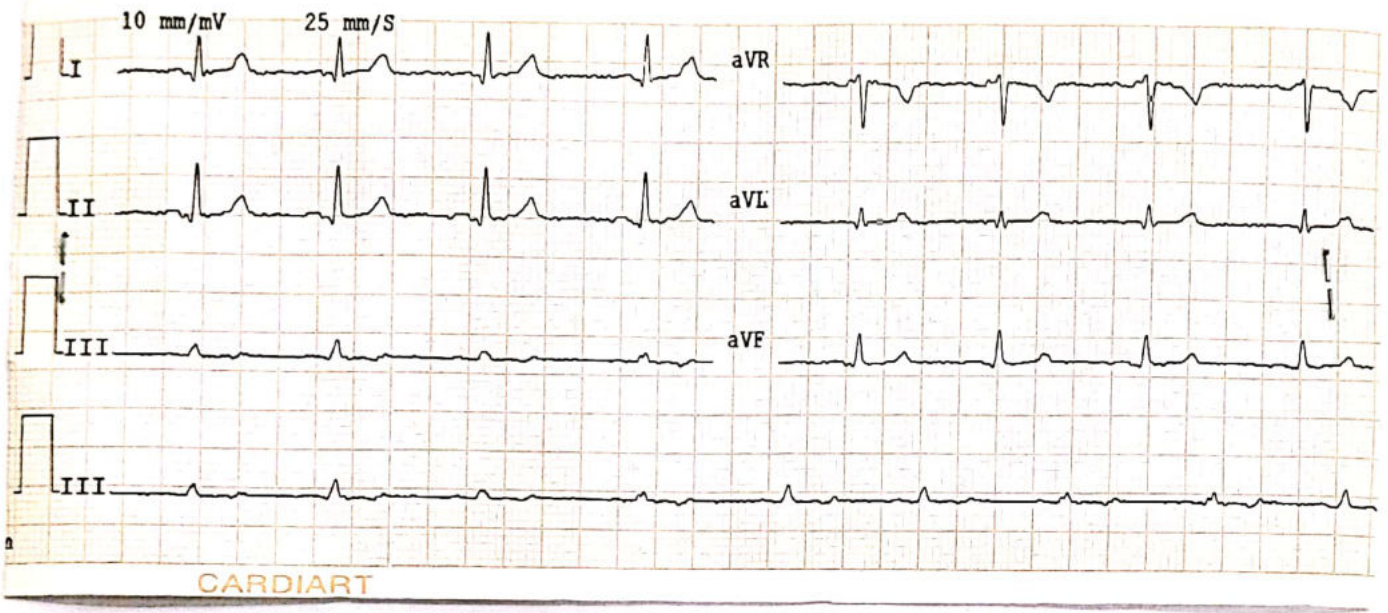

Life Care Diagnostic Center
Dr. R. K. Mishra
M.D. Medicine
Reg. No. 58249