



## HEALTH CHECK-UP SUMMARY

Name: Amit Sahliyare

Date: 27/05/2023

Email ID:

Sex: <u>M</u>	Age: <u>44</u> Years	Contact No: <u>9687396330</u>	Remarks:
			Under-weight <input type="checkbox"/>
			Normal <input type="checkbox"/>
			Over-weight <input checked="" type="checkbox"/>

i> **BMI**

Height (in Cm): <u>166</u>	Weight (in Kg): <u>79</u>	BMI: <u>28.7</u>	
----------------------------	---------------------------	------------------	--

ii> **Blood Pressure & Pulse**

110/70 mm/hg  
74/min.

If high or low, whether the person is on medication: YES /  NO

iii> **Blood Tests & Lung Function Remarks**

PO  
CVS  
CSS }

If abnormal, whether the person is on medication: YES /  NO

iv> **Eye Test Remarks**

Eye Test:  6/6       6/6  
Color Vision:

v> **Heart Disease**

Whether any specific heart ailment detected (ECG findings):  
normal

vi> **Any other problems needing attention / Overall Assessment:**

no

**Dr. Chirag Patel**  
M.B.B.S. G-49432

Signature of the Doctor

*Amit Sahliyare*

**Revival Diagnostic**  
401, Aqua Corridor,  
B/s. Star Bazar, Surat-395009  
Mo. 91062-28601

Laboratory Test Result are Subject to technical limitation and should be clinically correlate for final diagnosis



Name	AMIT SAHULIYAR	Age/Gender	44Yrs/Male
Reg No.	5398/23	Receipt No	2078
Referred By	Bank of Baroda (BOB) - MEDI WHEEL(PKG10000242)	Mode of Payment	CREDIT
Collection Type	CENTER	Collection DateTime	27-May-2023 08:24 AM

### **BLOOD GROUP** - 27052325 Released at 27-May-2023 12:41 PM

Parameter	Result	Biological Ref.Range	Method
-Blood Group	"O"		
-Rh Factor	POSITIVE		

### **CBC** - 27052323 Released at 27-May-2023 11:56 AM

Parameter	Result	Biological Ref.Range	Method
-Haemoglobin	14.7 gm/dL	(13.5 - 18 gm/dL)	Auto
-RBC Count	5.25 mill/cumm	(4.6 - 6.2 mill/cumm)	Auto
-Total WBC Count	7000 /cumm	(4000 - 10000 /cumm)	Auto
-Platelet Count	1.78 lakh/cumm	(1.5 - 4.5 lakh/cumm)	Auto

### **Blood Indices**

-HCT	46.2 %	(40 - 55 %)	Auto
-MCV	88.0 fl	(80 - 92 fl)	Auto
-MCH	28.0 pg	(27 - 31 pg)	Auto
-MCHC	32.0 gm/dL	(32 - 36 gm/dL)	Auto
-RDW	12.9 %	(11 - 15 %)	Auto

### **Diff WBC Count**

-Polymorphs	65 %	(40 - 80 %)	Microscopically
-Lymphocytes	30 %	(20 - 40 %)	Microscopically
-Eosinophils	03 %	(1 - 6 %)	Microscopically
-Monocytes	02 %	(2 - 7 %)	Microscopically
-Basophils	00 %	(0 - 1 %)	Microscopically
-PLATELET ON SMEAR	Adequate		Microscopically
-MALARIAL PARASITES	Malarial Parasites Not Detected		Microscopically

[Test performed on Fully Automated Hematology Analyzer ERBA H-360]

**Revival Diagnostics**  
401-Aqua Corridor,  
Beside Star Bazar, Adajan,  
Surat-395009. Mo. 9825947712

Sg

Dr. Shivangi Gandhi  
M.B.B.S, M.D (Pathology)

Laboratory Test Result are Subject to technical limitation and should be clinically correlate for final diagnosis



Name	AMIT SAHULIYAR	Age/Gender	44Yrs/Male
Reg No.	5398/23	Receipt No	2078
Referred By	Bank of Baroda (BOB) - MEDI WHEEL(PKG10000242)	Mode of Payment	CREDIT
Collection Type	CENTER	Collection DateTime	27-May-2023 08:24 AM

**ESR** - 27052323 Released at 27-May-2023 12:43 PM

Parameter	Result	Biological Ref.Range	Method
-E.S.R	04 mm/hr	(1 - 10 mm/hr)	



# REVIVAL DIAGNOSTICS

**Revival Diagnostics**  
401-Aqua Corridor,  
Beside Star Bazar, Adajan,  
Surat-395009. Mo. 9825947712

Sg

Dr. Shivangi Gandhi  
M.B.B.S, M.D (Pathology)

Laboratory Test Result are Subject to technical limitation and should be clinically correlate for final diagnosis

4th Floor, Aqua Corridor, Hazira Road, Adajan Pal, Surat-395009.

0261 2747788, 9825947712 revivaldiagnostics.surat@gmail.com www.revivaldiagnostics.com

This medical report is not intended for medico-legal purposes.



Name	AMIT SAHULIYAR	Age/Gender	44Yrs/Male
Reg No.	5398/23	Receipt No	2078
Referred By	Bank of Baroda (BOB) - MEDI WHEEL(PKG10000242)	Mode of Payment	CREDIT
Collection Type	CENTER	Collection DateTime	27-May-2023 08:24 AM

### FBS & PPBS - 27052324 Released at 27-May-2023 01:05 PM

Parameter	Result	Biological Ref.Range	Method
-Fasting Blood Sugar (FBS)	278 mg/dL	H 70-100 mg/dl Impaired Tolerance:100-125 Diabetes Mellitus:>=126 (On more than one occasion) (American diabetes association guidelines 2022)	
-Fasting Urine Sugar	Present [++]		
-Fasting Urine Acetone	Absent		
-PPBS	330 mg/dL	H (90 - 140 mg/dL)	
-PP2BS URINE SUGAR	SAMPLE NOT RECEIVED		
-PP2BS URINE ACETONE	SAMPLE NOT RECEIVED		

### HBA1C - 27052323 Released at 27-May-2023 12:53 PM

Parameter	Result	Biological Ref.Range	Method
-HBA1C	11.9 %	H HbA1C Degree of Glucose Control <5.6 % Non Diabetics 5.7 - 6.4 % Prediabetics > =6.5 % Diabetics (REF:Wallace, 11th Edition ) REMARKS: 6 - 7 % Excellent Control 7 - 8 % Good Control 8 - 10 % Unsatisfactory Control >10 % Poor Control	Boronate Affinity
-Method[]	High Performance Liquid Chromatography (HPLC)		

**Revival Diagnostics**

401-Aqua Corridor,  
Beside Star Bazar, Adajan,  
Surat-395009. Mo. 9825947712

Laboratory Test Result are Subject to technical limitation and should be clinically correlate for final diagnosis

Dr. Shivangi Gandhi  
M.B.B.S, M.D (Pathology)

4th Floor, Aqua Corridor, Hazira Road, Adajan Pal, Surat-395009.

0261 2747788, 9825947712 revivaldiagnostics.surat@gmail.com www.revivaldiagnostics.com

This medical report is not intended for medico-legal purposes.



Name	AMIT SAHULIYAR	Age/Gender	44Yrs/Male
Reg No.	5398/23	Receipt No	2078
Referred By	Bank of Baroda (BOB) - MEDI WHEEL(PKG10000242)	Mode of Payment	CREDIT
Collection Type	CENTER	Collection DateTime	27-May-2023 08:24 AM

### LIVER FUNCTION TEST (LFT) - 27052325 Released at 27-May-2023 12:53 PM

Parameter	Result	Biological Ref.Range	Method
-Serum Total Bilirubin	0.7 mg/dL	(0 - 1.3 mg/dL)	Diazo
-Serum Direct Bilirubin	0.3 mg/dL	(0 - 0.4 mg/dL)	Diazo
-Serum InDirect Bilirubin	0.4 mg/dL	(0.1 - 1.3 mg/dL)	Calculated
-Total Protein (TP)	7.2 gm/dL	(6.4 - 8.3 gm/dL)	Biuret
-Albumin (ALB)	4.0 gm/dL	(3.5 - 5.2 gm/dL)	BCG
-Globulin	3.2 gm/dL	(2.3 - 3.6 gm/dL)	Calculated
-A/G Ratio	1.25 gm/dL	(1 - 2.3 gm/dL)	Calculated
-SGPT(ALT)	29 U/L	(5 - 45 U/L)	IFCC, Kinetic without Pyridoxal Phosphate
-SGOT (AST)	25 U/L	(0 - 35 U/L)	IFCC, Without Pyridoxal Phosphate
-Alkaline Phosph.	123 U/L	(42 - 128 U/L)	ALP-AMP
-GGT	24 U/L	(5 - 50 U/L)	Glupa-C

[Test performed on Fully Automated Biochemistry Analyzer ERBA EM200]



Name	AMIT SAHULIYAR	Age/Gender	44Yrs/Male
Reg No.	5398/23	Receipt No	2078
Referred By	Bank of Baroda (BOB) - MEDI WHEEL(PKG10000242)	Mode of Payment	CREDIT
Collection Type	CENTER	Collection DateTime	27-May-2023 08:24 AM

**Creatinine** - 27052325 Released at 27-May-2023 12:53 PM

Parameter	Result	Biological Ref.Range	Method
-Creatinine	0.8 mg/dL	(0.6 - 1.4 mg/dL)	ENZYMATIC

**BUN** - 27052325 Released at 27-May-2023 12:53 PM

Parameter	Result	Biological Ref.Range	Method
-Blood Urea Nitrogen (BUN)	13 mg/dL	(6 - 20 mg/dL)	Calculated

**Uric Acid** - 27052322 Released at 27-May-2023 12:54 PM

Parameter	Result	Biological Ref.Range	Method
-Uric Acid	4.0 mg/dL	(3.5 - 7.2 mg/dL)	Uricase-POD



Name	<b>AMIT SAHULIYAR</b>	Age/Gender	<b>44Yrs/Male</b>
Reg No.	<b>5398/23</b>	Receipt No	<b>2078</b>
Referred By	<b>Bank of Baroda (BOB) - MEDI WHEEL(PKG10000242)</b>	Mode of Payment	<b>CREDIT</b>
Collection Type	<b>CENTER</b>	Collection DateTime	<b>27-May-2023 08:24 AM</b>

### Lipid Profile - 27052325 Released at 27-May-2023 12:54 PM

Parameter	Result	Biological Ref.Range	Method
-Serum Cholesterol	141 mg/dL	Desirable < 200 mg/dl Borderline High : 200-239 mg/dl High : > 240 mg/dl	CHOD-PAP
-Serum Triglyceride	137 mg/dL	Normal < 150 mg/dl Borderline High : 150 - 199 mg/dl High : 200 - 499 mg/dl Very High : 500 mg/dl	GPO-POD Method
-Serum HDLD(Direct)	59 mg/dL	Normal :> 55 mg/dl Borderline : 35-55 mg/dl Undesirable: < 35 mg/dl	PVS-PEGME Precipitation with CHOD-POD
-Serum VLDL	27 mg/dL	(5 - 30 mg/dL)	Calculated
-Serum LDL(Direct)	55 mg/dL	Optimal:< 100 mg/dl Above Optimal : 100- 129 mg/dl Borderline High : 130-159 mg/dl High : > 160-189mg/dl Very High : >190 mg/dl	Calculated
-Chol/HDL	2.39	Low risk: <3.8 Medium Risk: 3.8 to 5.9 High Risk: > 6	Calculated
-LDL/Chol	2.58	Low risk: <3.55 Medium Risk: 3.55 to 4.0 High Risk: > 6	Calculated

[Test performed on Fully Automated Biochemistry Analyzer ERBA EM200]

## Revival Diagnostics

401-Aqua Corridor,  
Beside Star Bazar, Adajan,  
Surat-395009. Mo. 9825947712

Laboratory Test Result are Subject to technical limitation and should be clinically correlate for final diagnosis

**Dr. Shivangi Gandhi**  
M.B.B.S, M.D (Pathology)

4th Floor, Aqua Corridor, Hazira Road, Adajan Pal, Surat-395009.

0261 2747788, 9825947712 ✉ revivaldiagnostics.surat@gmail.com 🌐 www.revivaldiagnostics.com

This medical report is not intended for medico-legal purposes.



Name	AMIT SAHULIYAR	Age/Gender	44Yrs/Male
Reg No.	5398/23	Receipt No	2078
Referred By	Bank of Baroda (BOB) - MEDI WHEEL(PKG10000242)	Mode of Payment	CREDIT
Collection Type	CENTER	Collection DateTime	27-May-2023 08:24 AM

### Urine Routine & Micro Examination - 27052327 Released at 27-May-2023 01:18 PM

Parameter	Result	Biological Ref.Range	Method
<b>Physical Examination</b>			
-Quantity	30		Manual
-Colour	Pale Yellow	Pale Yellow	Manual
-Appearance	Clear	Clear	Manual
-Reaction (pH)	Acidic		Dipstick
-Specific Gravity	1.030		Dipstick
<b>Chemical Examination</b>			
-Proteins.	Absent		Dipstick
-Sugar	++		Dipstick
-Acetone.	Absent		Dipstick
-Bile Salts	Absent	Absent	Dipstick
-Bile Pigments	Absent	Absent	Dipstick
-Occult Blood Test (OBT).	Negative		Dipstick
<b>Microscopic Examination</b>			
-Pus Cells	Occasional		Microscopically
-Red Blood Cells	Absent		Microscopically
-Epithelial Cells	1-2		Microscopically
-Bacteria.	Absent		Microscopically
-Crystals	Absent	Absent	Microscopically
-Others	NIL	Absent	Microscopic Examination

## Revival Diagnostics

401-Aqua Corridor,  
Beside Star Bazar, Adajan,  
Surat-395009. Mo. 9825947712

Laboratory Test Result are Subject to technical limitation and should be clinically correlate for final diagnosis

Dr. Shivangi Gandhi  
M.B.B.S, M.D (Pathology)

4th Floor, Aqua Corridor, Hazira Road, Adajan Pal, Surat-395009.

0261 2747788, 9825947712 ✉ revivaldiagnostics.surat@gmail.com 🌐 www.revivaldiagnostics.com

This medical report is not intended for medico-legal purposes.





Name	AMIT SAHULIYAR	Age/Gender	44Yrs/Male
Reg No.	5398/23	Receipt No	2078
Referred By	Bank of Baroda (BOB) - MEDI WHEEL(PKG10000242)	Mode of Payment	CREDIT
Collection Type	CENTER	Collection DateTime	27-May-2023 08:24 AM

**Total T3 T4 TSH** - 27052325 Released at 27-May-2023 12:49 PM

Parameter	Result	Biological Ref.Range	Method
-Total T3	1.23 ng/ml	(0.87 - 1.78 ng/ml)	Fluorescence Enzyme Immunoassay
-Total T4	7.78 ug/dl	(4.6 - 11 ug/dl)	Fluorescence Enzyme Immunoassay
-TSH	3.03 uIU/ml	0.50 - 5.50 uIU/ml 5.5 to 15 ul U/ml - Suggested Clinical co-relation or Repeat test with new sample as physiological factors can give falsley high TSH Above 15uIU/ml Hypothyroid PREGNANT WOMEN normal ranges for TSH: 1st Trimester : 0.0878 - 2.8293 uIU/ml 2nd Trimester : 0.1998 - 2.7915 uIU/ml 3rd Trimester : 0.307 - 2.9028 uIU/ml Ref: TIETZ Fundamentals of Clinical Chemistry	Fluorescence Enzyme Immunoassay

[Test performed on Fully Automated Immunology Analyzer Maglumi-600]

**Revival Diagnostics**

401-Aqua Corridor,  
Beside Star Bazar, Adajan,  
Surat-395009. Mo. 9825947712

Dr. Shivangi Gandhi  
M.B.B.S, M.D (Pathology)

Laboratory Test Result are Subject to technical limitation and should be clinically correlate for final diagnosis

4th Floor, Aqua Corridor, Hazira Road, Adajan Pal, Surat-395009.

0261 2747788, 9825947712 ✉ revivaldiagnostics.surat@gmail.com 🌐 www.revivaldiagnostics.com

This medical report is not intended for medico-legal purposes.



NAME: Amit Sahuliyar SEX: M  
BIRTHDATE: 17/09/1978 AGE: 44

**DEPARTMENT OF OPHTHALMOLOGY**

**EYE TEST:**

**1. VISION:**

RIGHT EYE - 6/6

LEFT EYE - 6/6

**2. COLOR VISION:**

RIGHT EYE - (2)

LEFT EYE - (2)

**3. FUNDUS:**

RIGHT EYE - (2)

LEFT EYE - (2)

**REMARKS:**

*Amit Sahuliyar*

**Revival Diagnostic**  
Ophthalmologist/Optometrists  
B/s. Star Bazar, Surat-395009  
Mo. 91062-28601

Laboratory Test Result are Subject to technical limitation and should be clinically correlate for final diagnosis

4th Floor, Aqua Corridor, Hazira Road, Adajan Pal, Surat-395009.

0261 2747788, 9825947712 ✉ revivaldiagnostics.surat@gmail.com 🌐 www.revivaldiagnostics.com

This medical report is not intended for medico-legal purposes.



## Dental Assessment Form

NAME  
AGE

Amit Sahuliyar  
44

DATE  
SEX

27/05/2023  
M

### \* CHIEF COMPLAINT

- A CLINICAL FEATURES :- normal
- 1 CAVIES :- (2) lower 2nd molar
- 2 MISSING TOOTH :- (1) lower 1st molar
- 3 MALOCCLUSION :- (2) NO
- 4 FILLING :- NO
- B DIAGNOSIS :- (2)
- C PERSONAL HISTORY :- Average
- D PROVISIONAL D/G :- (2)
- E MEDICAL HISTORY :- Tooth extraction.
- F FINAL D/G :- (2)
- G TREATMENT PLAN :- RET

CLINT SIGN

(2) Amit Sahuliyar

**Revival Diagnostic**

401, Aqua Corridor,  
B/s. Star Bazar  
DOCTOR SIGN 395009  
Mo. 91062-28601

Laboratory Test Result are Subject to technical limitation and should be clinically correlate for final diagnosis

4th Floor, Aqua Corridor, Hazira Road, Adajan Pal, Surat-395009.

☎ 0261 2747788, 9825947712 ✉ revivaldiagnostics.surat@gmail.com 🌐 www.revivaldiagnostics.com

This medical report is not intended for medico-legal purposes.

**REVIVAL DIAGNOSTIC**

**4TH FLOOR AQUA CORRIDORE , NEAR STAR BAZAR, ADAJAN - 3950009, SURAT**

121/AMIT SAHULIYAR 44 Yrs/Male 79 Kg/166 Cms

Date: 27-May-2023 11:07:38 AM

**Summary**



Ref. By : MEDI WHEEL Protocol : BRUCE Objective : FOR TESTING PURPOSE ONLY.

Stage	StageTime (Min:Sec)	PhaseTime (Min:Sec)	Speed (kmph)	Grade (%)	METS	H.R. (bpm)	B.P. (mmHg)	R.P.P. x100	PVC	Comments
Supine					1.0	89	110/70	97	-	
Standing					1.0	91	110/70	100	-	
HV					1.0	96	110/70	105	-	
ExStart					1.0	87	110/70	95	-	
Stage 1	3:00	3:01	2.7	10.0	4.6	127	110/70	139	-	
Stage 2	3:00	6:01	4.0	12.0	7.0	149	120/80	178	-	
PeakEx	1:04	7:05	5.5	14.0	8.2	157	160/90	251	-	
Recovery	1:00		0.0	0.0	1.1	138	160/90	220	-	
Recovery	2:00		0.0	0.0	1.0	119	130/80	154	-	
Recovery	3:00		0.0	0.0	1.0	117	120/80	140	-	
Recovery	3:05		0.0	0.0	1.0	113	120/80	135	-	

Medication : NIL

History : NIL

Test End Reason : Test Complete

Findings :

The patient exercised according to BRUCE for 7:5, achieving a work level of Max METS:8.2. Resting heart rate initially 89 bpm, rose to a max. heart rate of 157 bpm which represents 89% of maximum age predicted heart rate. Resting blood pressure 110/70 mmhg, rose to a maximum blood Pressure of 160/90 mmhg. The exercise stress test was stopped due to Test Complete

Parameters :

Exercise Time : 7:05 minutes

Max HR attained : 157 bpm 89% of Max Predictable HR 176

Max BP : 160/90(mmHg)

WorkLoad attained : 8.2 (Fair Effort Tolerance )

No significant ST segment changes noted during exercise or recovery.

No Angina/Arrhythmia/S3/murmur

Final Impression : Test is negative for inducible ischaemia.

Advice/Comments:

**Revival Diagnostics**

401-Aqua Corridor.

Beside Star Bazar, Adajan

Surat-395009 Mo. 9825947712

**DR. ADITYA S. BORA**  
MBBS, DNB, PGDCG  
PHYSICIAN & CLINICAL CARDIOLOGIST  
G-54906



# 12 Lead + Comparison

REVIVAL DIAGNOSTIC  
 4TH FLOOR AQUA CORRIDORE ,NEAR STAR BAZAR, ADAJAN -395009 ,SURAT  
 121/AMIT SAHULIYAR  
 44 Yrs/Male  
 79 Kg/166 Cms  
 Date: 27-May-2023 10:54:02 AM

HR: 90 bpm  
 METS: 1.0  
 BP: 110/70

MPHR: 51% of 176  
 Speed: 0.0 kmph  
 Grade: 0.0%

Raw ECG  
 BRUCE  
 (1.0-100)HZ

SUPINE  
 10.0 mm/mV  
 25 mm/Sec.





**REVIVAL DIAGNOSTIC**  
 4TH FLOOR AQUA CORRIDORE , NEAR STAR BAZAR, ADAJAN -395009, SURAT  
 121/AMIT SAHULIYAR  
 44 Yrs/Male  
 79 Kg/166 Cms

12 Lead + Comparison

HR: 93 bpm  
 METS: 1.0  
 BP: 110/70  
 MPR: 52% of 176  
 Speed: 0.0 kmph  
 Grade: 0.0%

Ex Time 00:44  
 BLC :On  
 Notch :On  
 STANDING  
 10.0 mm/mV  
 25 mm/Sec.

Date: 27-May-2023 10:54:02 AM

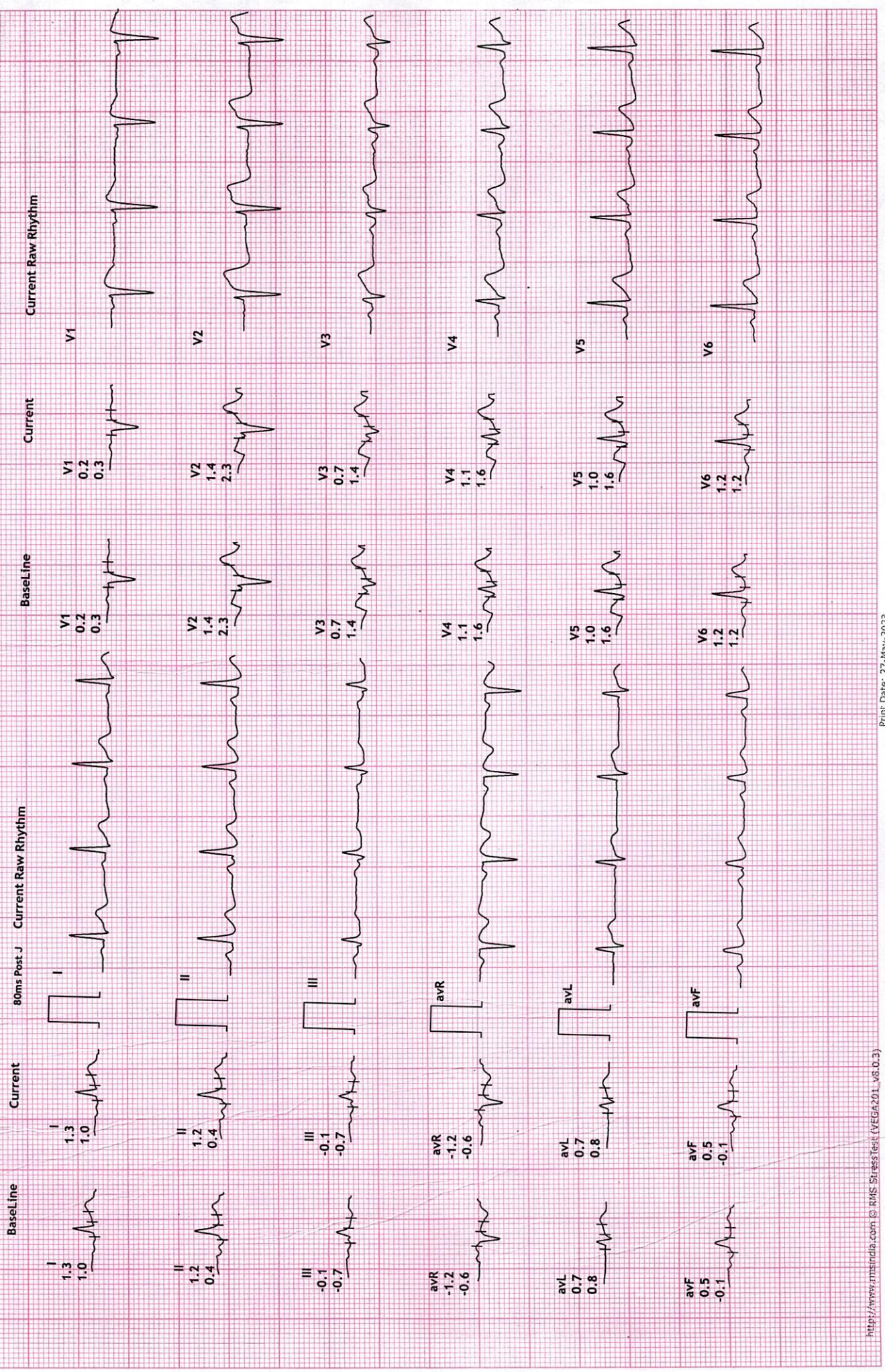

REVIVAL DIAGNOSTIC

4TH FLOOR AQUA CORRIDORE , NEAR STAR BAZAR, ADAJAN -395009, SURAT

121/AMIT SAHULIYAR

44 Yrs/Male

79 Kg/166 Cms

Date: 27-May-2023 10:54:02 AM

12 Lead + Comparison

HR: 97 bpm

METS: 1.0

BP: 110/70

MPHR: 55% of 176

Speed: 0.0 kmph

Grade: 0.10%

Raw ECG

BRUCE

(1.0-100)Hz

Ex Time 00:56

BLC : On

Notch : On

HV

10.0 mm/mV

25 mm/Sec.

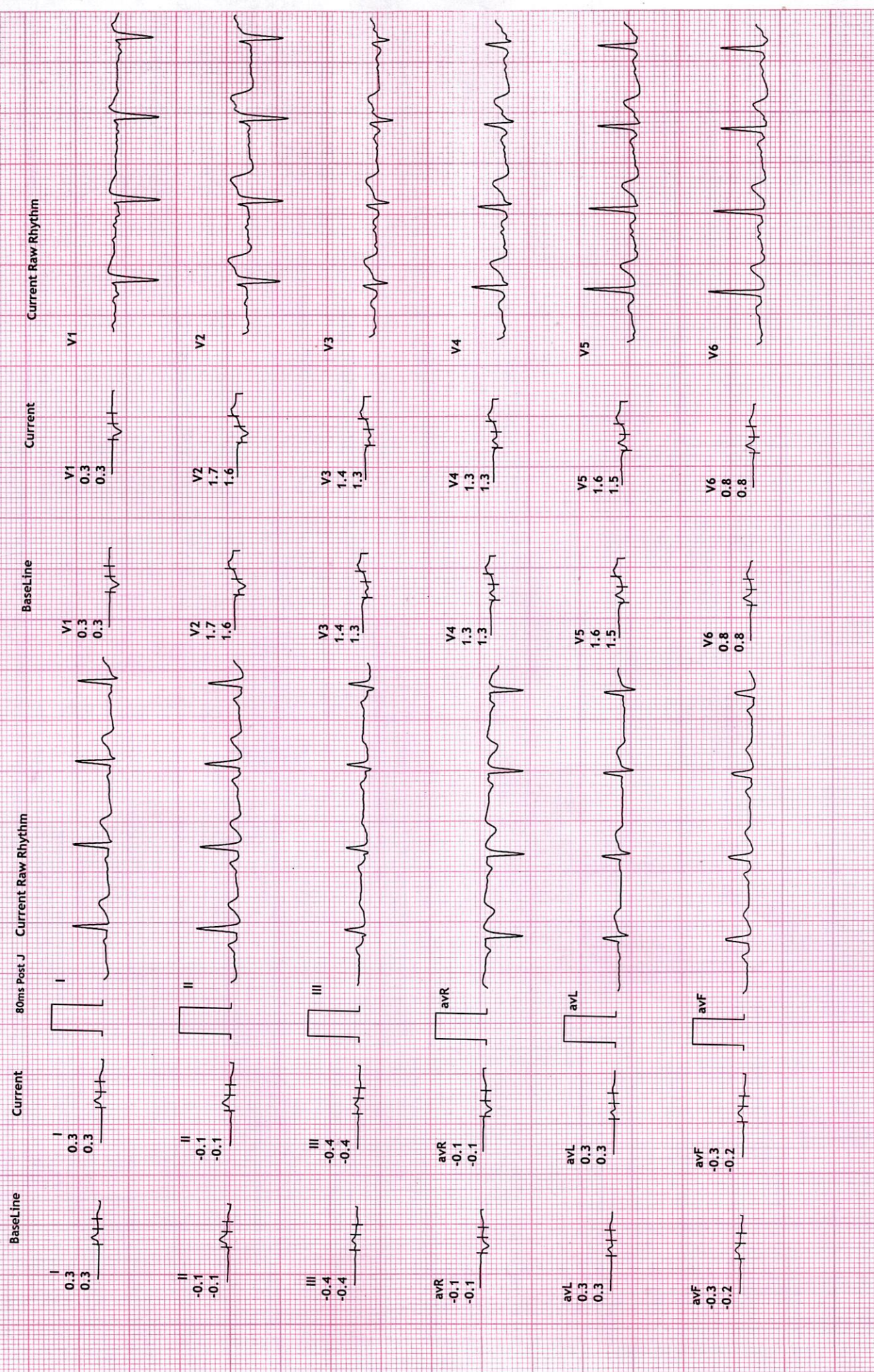

REVIVAL DIAGNOSTIC

4TH FLOOR AQUA CORRIDORE , NEAR STAR BAZAR, ADAJAN - 395009, SURAT

121/AMIT SAHULIYAR

44 Yrs/Male

79 Kg/166 Cms

Date: 27-May-2023 10:54:02 AM

HR: 85 bpm

METS: 1.0

BP: 110/70

MPHR: 48% of 176

Speed: 0.0 kmph

Grade: 0.0%

Raw ECG

BRUCE

(1.0-100)/Hz

12 Lead + Comparison

Ex Time 00:00

BLC: On

Notch: On

ExStrt

10.0 mm/mV

25 mm/Sec.

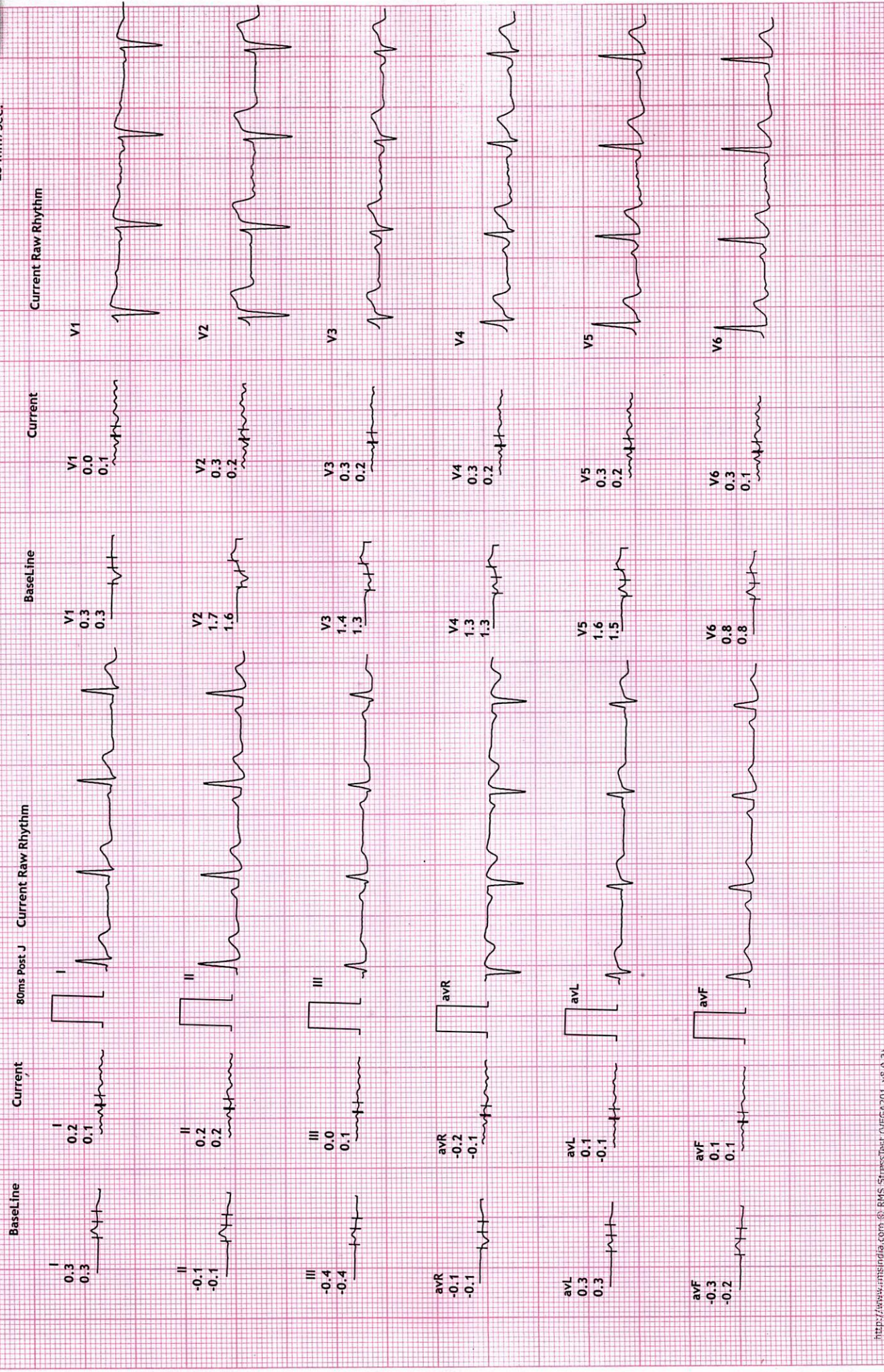



REVIVAL DIAGNOSTIC

4TH FLOOR AQUA CORRIDORE , NEAR STAR BAZAR, ADAJAN -395009, SURAT

121/AMIT SAHULIYAR

44 Yrs/Male

79 Kg/166 Cms

Date: 27-May-2023 10:54:02 AM

HR: 127 bpm

METS: 4.6

BP: 110/70

MPHR: 72% of 176

Speed: 2.7 kmph

Grade: 10.0%

12 Lead + Comparison

Raw ECG

BRUCE

(1.0-100)/Hz

Ex Time 03:00

BLC :On

Notch :On

Stage 1 ( 03:00

10.0 mm/mV

25 mm/Sec.

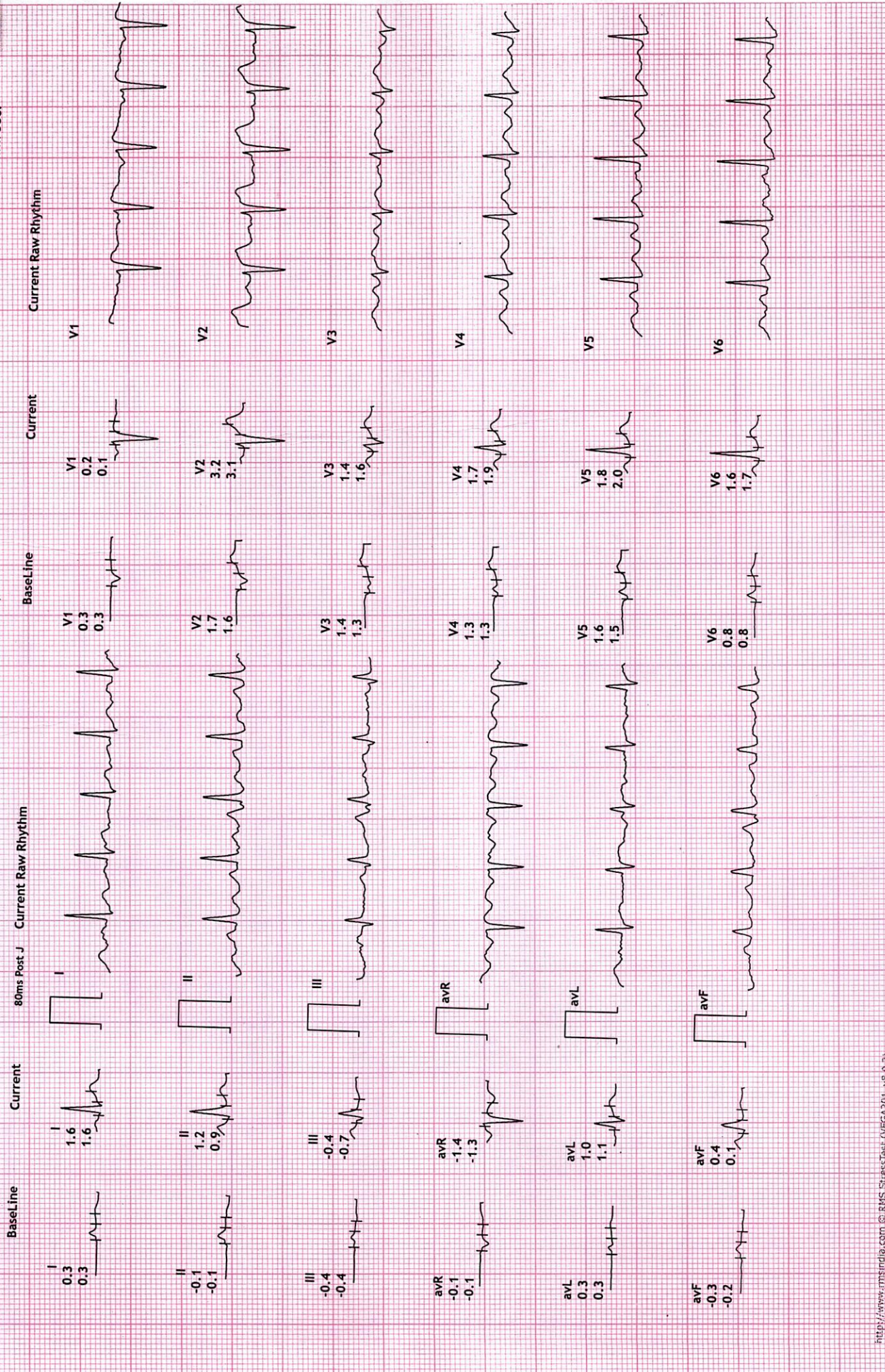

REVIVAL DIAGNOSTIC

4TH FLOOR AQUA CORRIDORE , NEAR STAR BAZAR, ADAJAN -395009, SURAT

121/AMIT SAHULIYAR

44 Yrs/Male

79 Kg/166 Cms

Date: 27-May-2023 10:54:02 AM

12 Lead + Comparison

MPHR: 84% of 176

Speed: 4.0 kmph

Grade: 12.0%

HR: 149 bpm

METS: 7.0

BP: 120/80

Raw ECG

BRUCE

(1.0-100)Hz

Ex Time 06:00

BLC : On

Notch : On

Stage 2 ( 03:00)

10.0 mm/mV

25 mm/Sec.

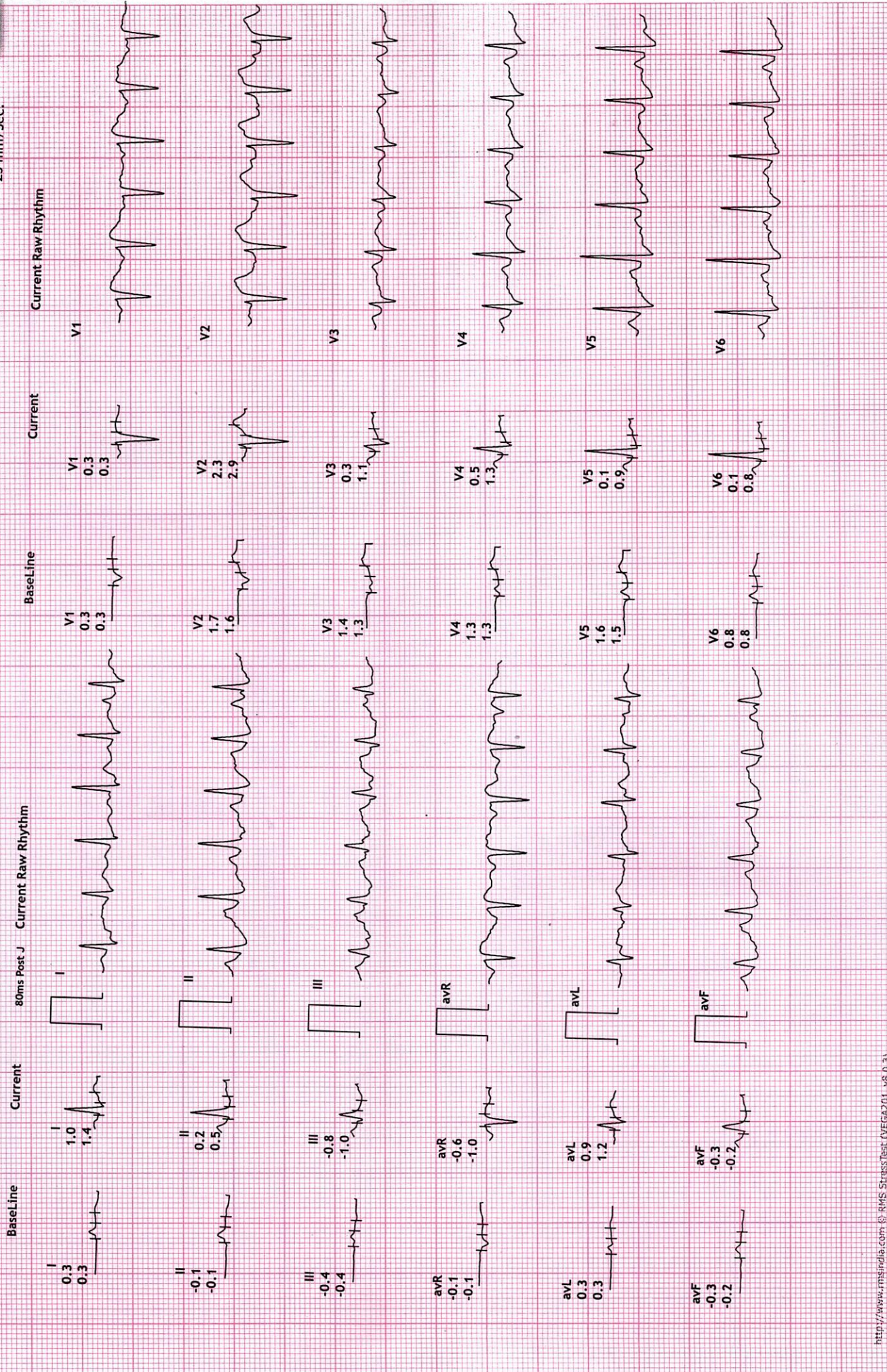

REVIVAL DIAGNOSTIC

4TH FLOOR AQUA CORRIDORE , NEAR STAR BAZAR, ADAJAN - 395009, SURAT

121/AMIT SAHULIYAR  
44 Yrs/Male  
79 Kg/166 Cms

HR: 157 bpm  
METS: 8.2  
BP: 160/90

MPHR: 89% of 176  
Speed: 5.5 kmph  
Grade: 14.0%

Raw ECG  
BRUCE

12 Lead + Comparison



Ex Time 07:04  
BLC : On  
Notch : On  
PeakEx 10.0 mm/mV  
25 mm/Sec

Date: 27-May-2023 10:54:02 AM



REVIVAL DIAGNOSTIC

4TH FLOOR AQUA CORRIDORE , NEAR STAR BAZAR, ADAJAN - 395009, SURAT

121/AMIT SAHULIYAR

44 Yrs/Male

79 Kg/166 Cms

Date: 27-May-2023 10:54:02 AM

HR: 138 bpm

METS: 1.0

BP: 160/90

MPHR: 78% of 176

Speed: 0.0 kmph

Grade: 0.0%

12 Lead + Comparison

Raw ECG

BRUCE

(1.0-100)HZ

Ex Time 07:04

BLC :On

Notch :On

Recovery : ( 01:00)

10.0 mm/mV

25 mm/Sec.



REVIVAL DIAGNOSTIC

4TH FLOOR AQUA CORRIDORE , NEAR STAR BAZAR, ADAJAN -395009, SURAT

121/AMIT SAHULIYAR  
44 Yrs/Male  
79 Kg/166 Cms

HR: 119 bpm  
METS: 1.0  
BP: 130/80

MPHR: 67% of 176  
Speed: 0.0 kmph  
Grade: 0.0%

Raw ECG  
BRUCE  
(1.0-100)HZ

12 Lead + Comparison



Ex Time 07:04  
BLC : On  
Notch : On

Recovery : ( 02:00)MS  
10.0 mm/mV  
25 mm/Sec.

Date: 27-May-2023 10:54:02 AM

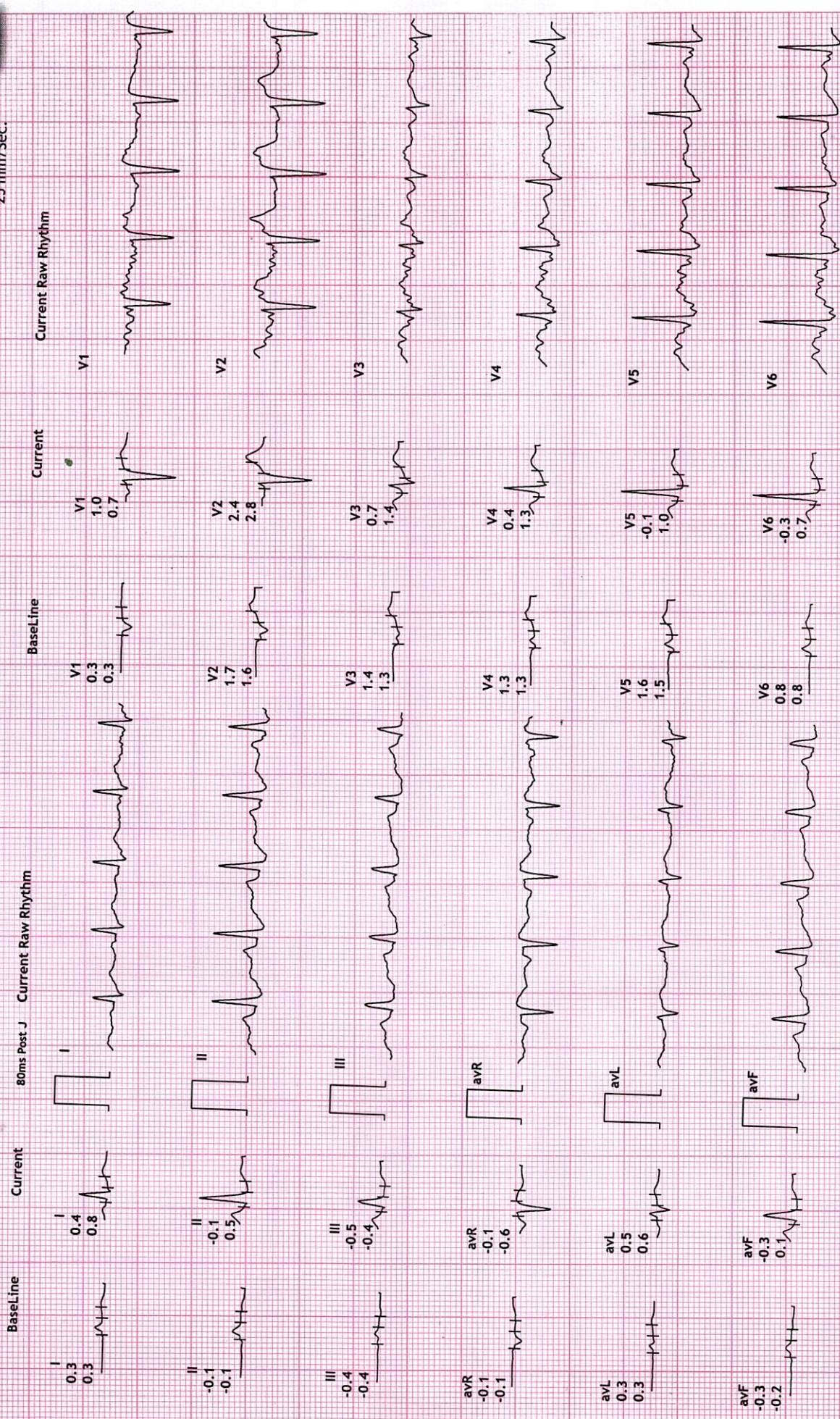

REVIVAL DIAGNOSTIC

4TH FLOOR AQUA CORRIDORE , NEAR STAR BAZAR, ADAJAN -395009, SURAT

121/AMIT SAHULIYAR  
44 Yrs/Male  
79 Kg/166 Cms

Date: 27-May-2023 10:54:02 AM

12 Lead + Comparison

HR: 117 bpm  
MPHR: 66% of 176  
Speed: 0.0 kmph  
Grade: 0.0%

Raw ECG  
BRUCE  
(1.0-100)HZ

Ex Time 07:04  
BLC: On  
Notch: On

Recovery : ( 03:00)  
10.0 mm/mV  
25 mm/Sec.

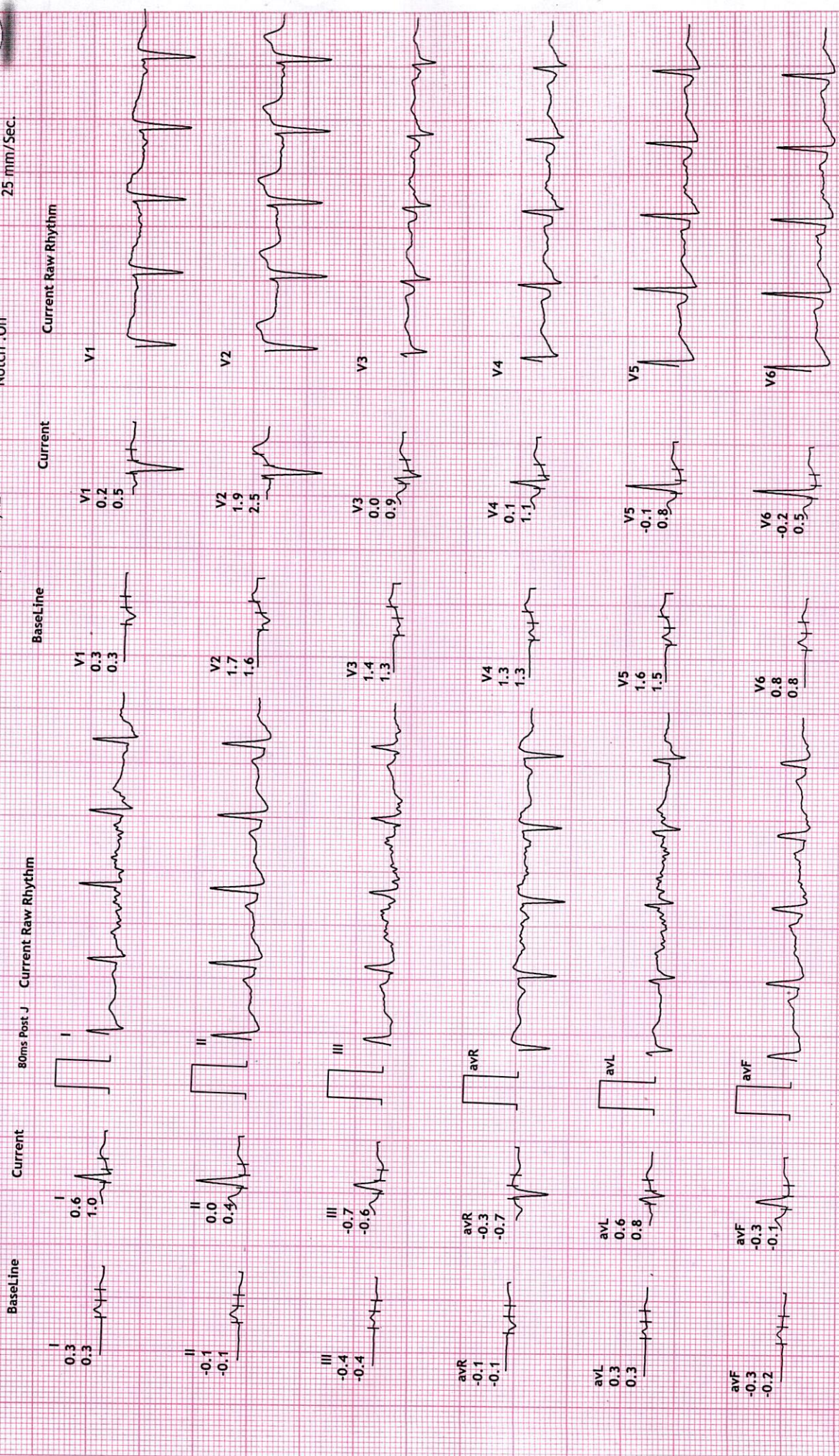

# REVIVAL DIAGNOSTICS



Name	AMIT SAHULIYAR	Age/Gender	44Yrs/Male
Reg No.	5398/23	Receipt No	2078
Referred By	Bank of Baroda (BOB) - MEDI WHEEL(PKG10000242)	Mode of Payment	CREDIT
Collection Type	CENTER	Collection DateTime	27-May-2023 08:24 AM

## USG OF ABDOMEN & PELVIS

### LIVER:

Liver is normal in size and increased echotexture.  
No evidence of focal SOL or dilatation of IHBR seen.  
Portahepatis appear normal.

### GALLBLADDER:

Gallbladder appeared normal. No calculus or mass lesion seen.

### PANCREAS:

Pancreas appears normal in size and echotexture.  
No focal lesion, mass or pancreatitis.

### SPLEEN:

Spleen appears normal in size and echotexture.

### PARAAORTIC REGION:

Aorta grossly appears normal.  
No paraaortic lymphnodes seen.

### KIDNEYS:

Both kidneys appear normal in size, shape and in position.  
Cortex and collecting system of both kidneys appears normal.  
No evidence of calculus or obstructive uropathy on either side.

### URINARY BLADDER:

Bladder appears normal. No calculus or mass lesion is seen.

### PROSTATE:

Prostate appears enlarged in size 27 CC and normal in echotexture.  
No evidence of free fluid in pelvis.

### COMMENTS:

fatty liver  
enlarged prostate - grade I

**Dr. Chirag K. Patel**

MBBS-DMPD

Reg. No. G-23509

Revival Diagnostic

4th Floor, Aqua Corridor,  
Nr. Star Bazar, Hazira Main Road,  
Adajan, Surat-395009.  
Mo. 97266 726683

Radiologist

Laboratory Test Result are Subject to technical limitation and should be clinically correlate for final diagnosis

📍 4th Floor, Aqua Corridor, Hazira Road, Adajan Pal, Surat-395009.

☎ 0261 2747788, 9825947712 ✉ revivaldiagnostics.surat@gmail.com 🌐 www.revivaldiagnostics.com

This medical report is not intended for medico-legal purposes.

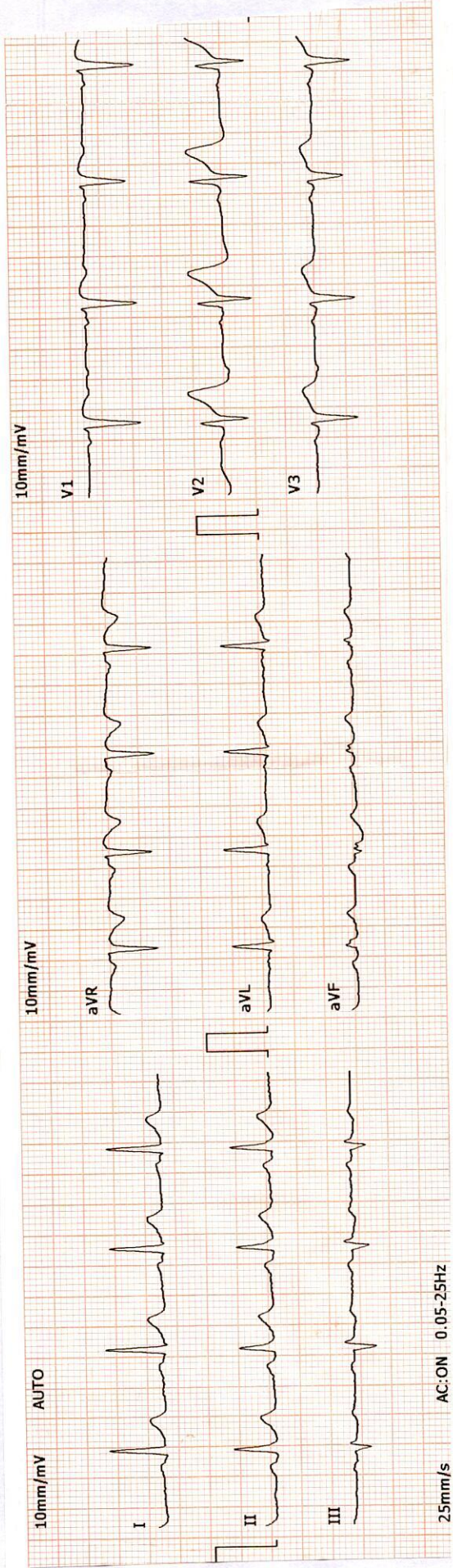

2023-5-27 10:11:48 ID: 00006062  
 ID Card: \_\_\_\_\_ Gender: Male  
 Name: AMIT Height(cm): 166  
 Age: 44 BP(mmHg): /  
 Weight(Kg): 79  
 HR: \_\_\_\_\_ bpm 88  
 P-R: \_\_\_\_\_ ms 110  
 Q-R-S: \_\_\_\_\_ ms 110  
 QT/QTc: \_\_\_\_\_ ms 333/403  
 P/QRS/T AXES: \_\_\_\_\_ deg 60/19/60  
 RV5/SV1: \_\_\_\_\_ mV 1.34/0.73  
 RV5+SV1: \_\_\_\_\_ mV 2.07

\*The result must be confirmed by doctor!  
 Report Confirmed by:

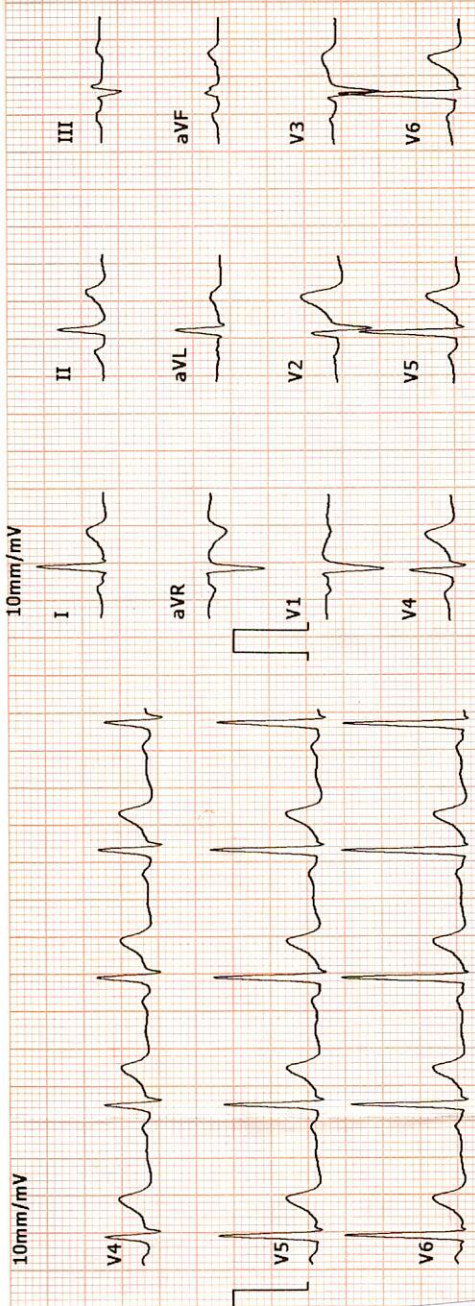

ARRO Diagnostics & I

**Revival Diagnostics**  
 401-Aqua Corridor,  
 Beside Star Bazar, Adajan,  
 Surat-395009. Mo. 9825947712

**DR. ADITYA S. BORA**  
 MBBS, DNB, PGDCC  
 PHYSICIAN & CLINICAL CARDIOLOGIST  
 G-54906



# REVIVAL DIAGNOSTICS



Name	AMIT SAHULIYAR	Age/Gender	44Yrs/Male
Reg No.	5398/23	Receipt No	2078
Referred By	Bank of Baroda (BOB) - MEDI WHEEL(PKG10000242)	Mode of Payment	CREDIT
Collection Type	CENTER	Collection DateTime	27-May-2023 08:24 AM

## ECG

1. The rhythm is sinus.
2. Heart rate is 88 beats per minute.
3. Normal P,QRS,T wave axis.
4. Normal PR,QRS,Q.T. Duration.
5. No pathological q wave or ST-T changes seen.
6. No evidence of chamber hypertrophy or enlargement seen.

**IMPRESSION : ECG WITHIN NORMAL LIMITS**

**Revival Diagnostics**  
401-Aqua Corridor,  
Beside Star Bazar, Adajan,  
Surat-395009. Mo. 9825947712

*Signature*  
**DR. ADITYA C. DORA**  
MBBS, DNB, FACC  
PHYSICIAN & CLINICAL CARDIOLOGIST  
G-54906

# REVIVAL DIAGNOSTICS

Laboratory Test Result are Subject to technical limitation and should be clinically correlate for final diagnosis

📍 4th Floor, Aqua Corridor, Hazira Road, Adajan Pal, Surat-395009.

☎ 0261 2747788, 9825947712 ✉ revivaldiagnostics.surat@gmail.com 🌐 www.revivaldiagnostics.com

This medical report is not intended for medico-legal purposes.

R

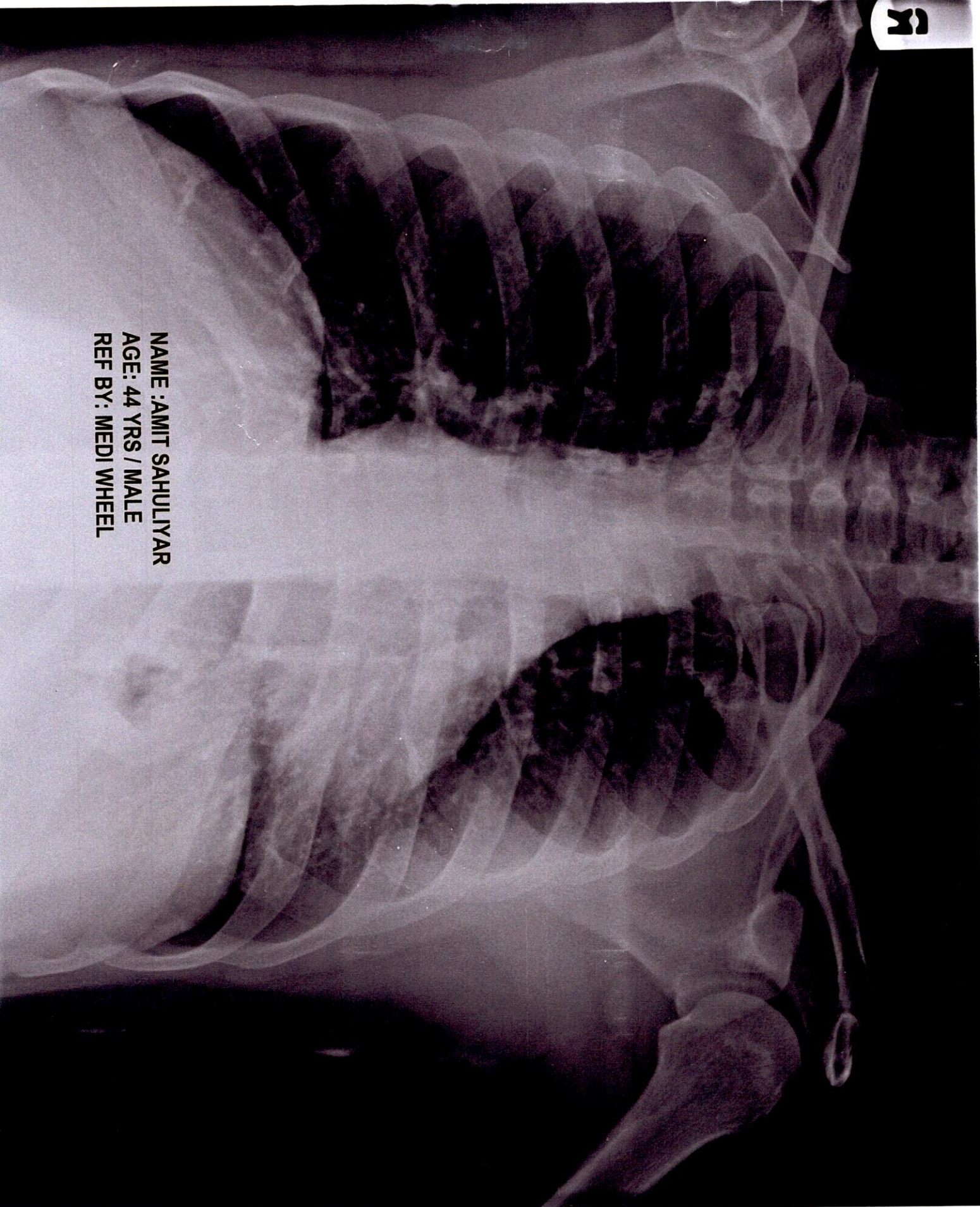

NAME :AMIT SAHULIYAR  
AGE: 44 YRS / MALE  
REF BY: MEDI WHEEL



# REVIVAL

## DIAGNOSTICS



Name	AMIT SAHULIYAR	Age/Gender	44Yrs/Male
Reg No.	5398/23	Receipt No	2078
Referred By	Bank of Baroda (BOB) - MEDI WHEEL(PKG10000242)	Mode of Payment	CREDIT
Collection Type	CENTER	Collection DateTime	27-May-2023 08:24 AM

### CHEST RADIOGRAPH (PA VIEW)

- Hilar shadows are within normal limits.
- Pulmonary vasculature appears normal.
- Cardiac appears normal in size.
- Both domeh of the diaphragm are smooth.
- Both costophrenic recesses are clear.
- Both lung fields appear normal.
- Visualized bones and soft tissue shadows appear normal.

IMPRESSION: NORMAL STUDY.

DR.CHIRAG K PATEL  
RADIOLOGIST

REVIVAL  
DIAGNOSTICS

**Dr. Chirag K. Patel**  
MBBS-DMPD  
Reg. No. G-23509  
**Revival Diagnostic**  
4th Floor, Aqua Corridor  
Nr. Star Bazar, Hazira  
Adajan, Surat-395009.  
Mo. 97266 726683  
Signature

Laboratory Test Result are Subject to technical limitation and should be clinically correlate for final diagnosis

📍 4th Floor, Aqua Corridor, Hazira Road, Adajan Pal, Surat-395009.

☎ 0261 2747788, 9825947712 ✉ revivaldiagnostics.surat@gmail.com 🌐 www.revivaldiagnostics.com

This medical report is not intended for medico-legal purposes.