

Metro Hospital & Heart Institute, Haridwar  
Health Check-up Certificate

COMPANY... Mediwheel (BOS)

EMPLOYEE NO. 0 DEPTT. X DATE 25-3-23  
 NAME Mr. Rahul Jain AGE/SEX 254/M DOB 21-12-1997  
 DESIGNATION X MOBILE NO 7451082090  
 CHEST (INSP) 96 cm. CHEST (EXP) 90 cm. CHEST EXPANSION 06 cm  
 HEIGHT 170 cm. WEIGHT 67 Kg. BMI 23.1  
 P/R 84 per mt. BP 120/86 mmHg SIGN OF EMP Rahul Jain

EXAMINATION/INVESTIGATIONS

No	Investigations	Room No	Result
1	LAB INVESTIGATIONS	Path Lab	Hb <u>11.1 gm f.</u>
	BLOOD SUGAR F/PP/RANDOM	Path Lab	TLC <u>5640/DLC 63.7/26.6/6.9/2.60</u> FBS <u>90.0/PP 90.0/RBS Ab A/c 5.7/1</u>
	BLOOD GROUP	Path Lab	<u>O+</u>
2	URINE	Path Lab	<u>Alb NIL / Sugar NIL</u>
3	STOOL	Path Lab	<u>SNR.</u>
4	X RAY CHEST PA	Radiology	<u>NAD</u>
5	ULTRASONOGRAPHY (Whole Abd)	Radiology	<u>Normal study</u>
6	ECG	Health check up	<u>WNL</u>
7	ECHO	Radiology	<u>Normal study</u>
X	TMT	Radiology	<u>---</u>
X	PFT	Health check up	<u>---</u>
X	AUDIOMETRY	25	<u>---</u>
X	ENT EXAM	25	<u>---</u>
X	DENTAL EXAMINATION	24	<u>---</u>
13	ACUITY OF VISION/COLOUR VISION	13	<u>DVA 6/6 2/6 2/6</u> <u>AB 6/6</u> <u>MB 6/6</u> <u>CV (N)</u>
14	EXAMINATION BY PHYSICIAN	23	<u>NAD</u>
15	Thyroid Profile	---	<u>WNL</u>
	Lipid Profile	---	<u>WNL</u>
	RFT	---	<u>WNL</u>
	LFT	---	<u>WNL</u>

[Signature]  
 310 अश्विन सिंह/Dr. ANIL SINGH, MBBS, AFIH, DHA  
 व्यवसायिक स्वास्थ्य सेवा  
 Occupational Health Specialist  
 Reg No. 28311(UKMC)



10



## METRO HOSPITAL & HEART INSTITUTE

(A unit of Sunhill Hospitals Private Ltd.), CIN No. U33201DL2006PTC156918

Reg. Off : 21, Community Centre, Preet Vihar, Delhi - 92

GST No.: 05AAKCS5409G1ZD

Plot No. F-1, Sector-6A, SIDCUL, Ranipur, Haridwar (UK) - 249403, www.metrohospitals.com

Phone No.: 01334-239040, 239042, 239053

### BILL OF SUPPLY (OUTPATIENT CREDIT BILL)

Bill No	: MHWOP/202230526	Date/Time	: 25/03/2023 09:49
Name	: Mr. Rahul Jain	UHID	: MHWID/2023005111
Age/Sex	: 25 Y /Male	Category	: CASH
Address	: Mediwheel, Haridwar Uttarakhand India	Req. Dr.	: Dr. ANIL SINGH
Tel	: 7451082090		
Comp Name	: MEDIWHEEL#ARCOFEMI HEALTH LTD. (MEDIWHEEL_HARIDWAR)		

HEALTH CARE SERVICES	Req. No.	AMOUNT(Rs.)
<b>Package - MediWheel Full Body Health Checkup Male Below 40(Rs.1800)Feb2022</b>		1800.00
CBC (COMPLETE BLOOD COUNT/HAEMOGRAM)	10344627	
ESR	10344627	
URINE ROUTINE ANALYSIS	10344627	
STOOL ROUTINE EXAMINATION	10344627	
BLOOD GROUP	10344627	
BLOOD SUGAR -FASTING	10344627	
URINE SUGAR	10344627	
BLOOD SUGAR -PP	10344627	
HBIAC	10344627	
THYROID PROFILE	10344627	
LIPID PROFILE	10344627	
KFT (KIDNEY FUNCTION TEST)	10344627	
LFT (LIVER FUNCTION TEST)	10344627	
EKG	80101164	
TMT/ECHO	80101164	
X-RAY CHEST PA View	70223697	
USG WHOLE ABDOMEN	70223697	
Dr. Physician Consultation {First Visit}	Patient No 2	
Dr. Eye Consultation {Second Visit}	Patient No 2	

Bill Amount: 1800.00  
Net Bill Amt Credit: 1800.00

Credit Bill Towards **MEDIWHEEL#ARCOFEMI HEALTH LTD.** an Amount of  
Rupees One Thousand Eight Hundred Only

Signature of Patient/Attendant.....  
Relation with patient- .....  
Contact No- .....  
Run Date : 25/03/2023 09:49





Mr Rahul Jain  
25y/M  
25-3-23

up 61 bpm

Measurement Results:

QRS 84 ms  
 QT/QTcB 366 / 372 ms  
 PR 136 ms  
 P 84 ms  
 RR/PP 968 / 1000 ms  
 P/QRS/T 30 / 50 / 55 degrees  
 QTd/QTcBI 30 / 30 ms  
 Sokolow 1.5 mV  
 NK 8

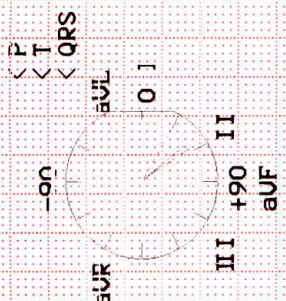

Interpretation:

R/S inversion area between U1 and U2  
 probably normal ECG

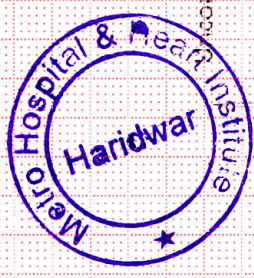

unconfirmed report

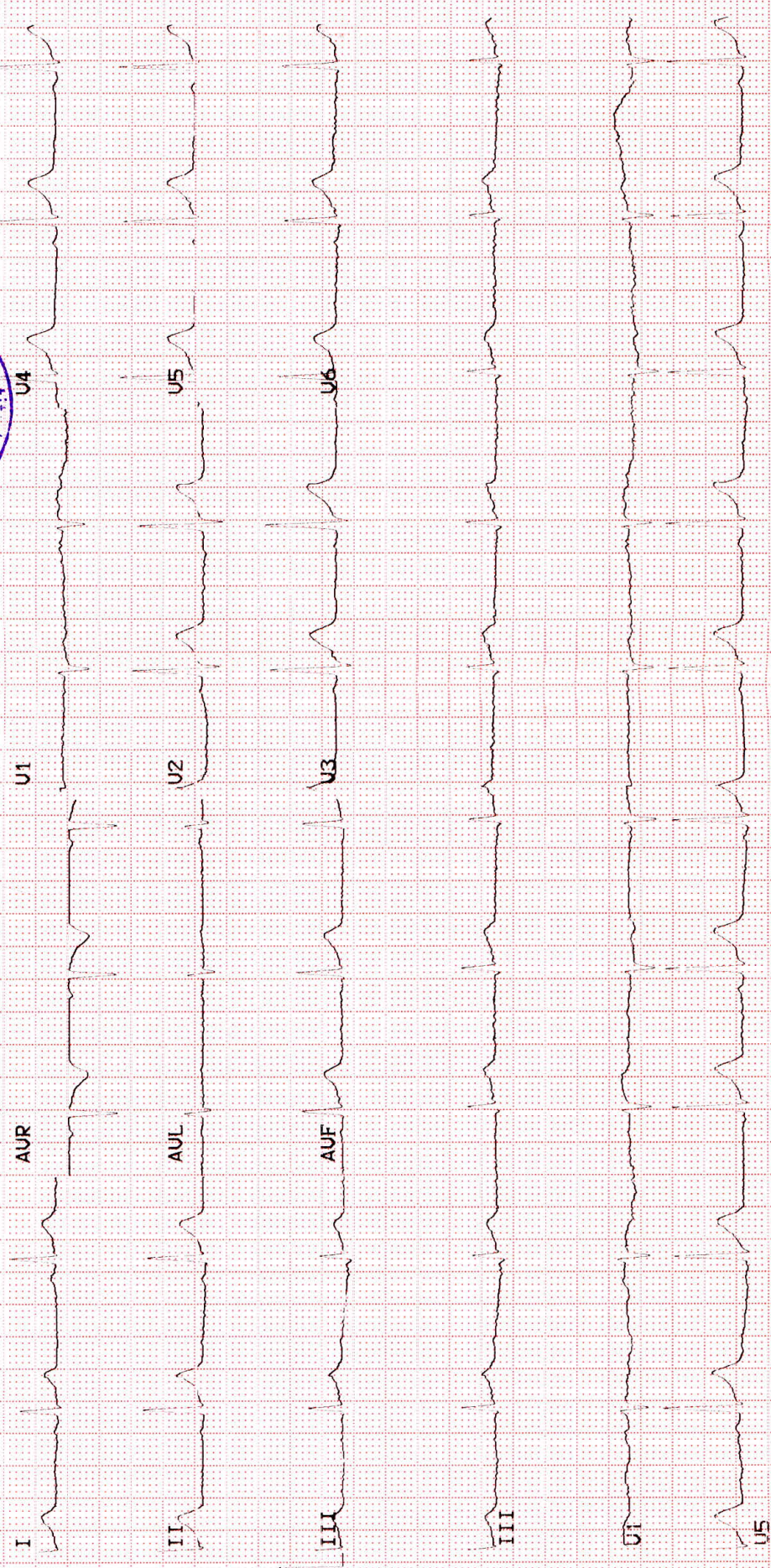





we treat...HE CURES

# Metro Hospital & Heart Institute

(A unit of Sunhill Hospital Private Limited)

OPD CONSULTATION

Patient Name Mr. Rahul Jain Age/Sex 25/m Card No.           

Doctor's Name Dr. Sunil

Date 25/03/23 Time           

## OPHTHALMIC EXAMINATION

### VISION

#### DISTANCE VISION-

20/20  
Rt 6/6  
Lt 6/6

#### NEAR VISION-

Rt NIL  
Lt NIL

COLOUR VISION Normal

### EYE EXAMINATION

Cornea

Ant Chamber

Pupil

Fundus Examination

J W.N.C

ADVICE-



**METRO****HOSPITAL & HEART INSTITUTE**

(A unit of Sunhill Hospitals Private Limited)

(NABH &amp; ISO 9001:2008 Certified)

**Radiology Investigation Report**

**Name** : Mr. Rahul Jain  
**Ref. By** : Dr. ANIL SINGH  
**IP/OP** : OP/202230526  
**Date** : 25/03/2023

**Age/Sex** : 25 Y/M  
**UHID NO** : 2023005111  
**Request No** : 70223697

**X-RAY CHEST PA View**

*Trachea is central.*

*Bilateral hila are normal in size & density.*

*Cardiac silhouette is normal.*

*Bilateral lung fields are clear.*

*Bilateral Costophrenic angles are normal.*

*Bilateral domes of diaphragm are normal in position & contour.*

*Bones and soft tissues are normal.*

**IMPRESSION : Normal skiagram**



**DR. PRAKASH CHANDRA PANDEY**  
**MBBS, DMRD**  
**CONSULTANT RADIOLOGIST**

**Note:**

- (1) Not Valid for medical-legal purposes.
- (2) This is a professional opinion based on imaging finding and not the diagnosis.
- (3) In case of any discrepancy due to machine error or typing error, please get it rectified immediately.

Plot No. F-1, Sector-6A, SIDCUL, Haridwar - 249 403

Emergency : +91 8191902600, Phone : 01334 - 239040 / 42 / 43, Fax : 01334 - 239043

E-mail : metroharidwar@metrohospitals.com, Website: www.metrohospitals.com

Regd. Office : 21, Community Center, Preet Vihar, New Delhi-110092

CIN No.: U33201DL2006PTC156918

27-Mar-23 11:09 AM

MHHI/CL/0115/Rev. No. 01



10

## Pathology Report

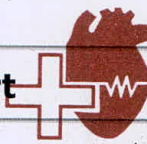

# METRO PATH LABS

Name : Mr. Rahul Jain  
 Ref. By : Dr. ANIL SINGH  
 IP/OP : OP/202230526  
 Sample Date : 25/03/2023  
 Reporting Date: 25/03/2023

Age/Sex : 25 Y/M  
 (A unit of Sunhill Hospitals Private Limited)  
 UHID : 202300511  
 (ISO & NABH Certified)  
 Request No. : 1034462  
 CIN No. : 0332010DL2006PTC156918  
 Sample Time : 09:58  
 Reporting Time : 20:48

Test	Result	Unit	Bio. Ref. Inter.	Test Method
<b>Biochemistry</b>				
HB1AC	5.7	%	4.5-6.3	
BLOOD SUGAR -FASTING	83.0	mg/dl	70.0-110.0	
BLOOD SUGAR -PP	90.0	mg/dl	70.0-140.0	
<b>LIPID PROFILE</b>				
TOTAL CHOLESTEROL	183.0	mg/dl	00-250.0	
HDL-CHOLESTEROL	38.0	mg/dl	00-50.0	
LDL	118.0	mg/dl	00-150.0	
TRIGLYCERIDES	131.0	md/dl	30-150	
VLDL	26.0	mg/dl	0-50	
CHOL/HDL Ratio	4.7		<<4.5	
<b>LFT (LIVER FUNCTION TEST)</b>				
BILIRUBIN INDIRECT	0.49	mg/dl	0.2-0.8	
SGOT	33.0	U/L	10-42	
SGPT	40.0	U/L	10-42	
BIILIRUBIN TOTAL	0.99	mg/dl	0.2-1.0	
ALKALINE PHOSPHATASE	76.0	IU/L	28-111	
BILIRUBIN DIRECT	<b>0.50</b>	mg/dl	0.1-0.4	
TOTAL PROTEIN	7.0	gm/dl	6.4-8.2	
ALBUMIN	4.0	g/dl	3.5-5.0	
GLOBULIN	3.0	gm/dl	2.0-4.0	
AG RATIO	1.0		-	
<b>KFT (KIDNEY FUNCTION TEST)</b>				
UREA	20.1	mg/dl	15-45	
SODIUM	141.0	mmol/L	135-155	
CREATININE	0.91	mg/dl	0.6-1.3	
URIC ACID	6.0	mg/dl	3.0-7.6	
BUN	9.5	mg/dl	05-20	
POTTASSIUM	4.3	mmol/L	3.5-5.5	
CALCIUM	9.4	mg/dl	8.5-10.5	

\*\*\* End of Reports \*\*\*

**Dr. Vishal Arora**  
 MBBS, DCP  
 (Consultant Pathologist)

**Note:**

1. These reports are mere estimation of values at that particular time and are liable to vary/change in different conditions in different laboratories.
2. The values are to be collaborated with clinical findings by qualified doctor and any alarming and unexpected results should be reported to Lab urgently for recheck and manual typing errors.
3. These reports are not valid for medicolegal purposes and all doctor unsigned reports should be considered provisional only.
4. All card based tests are screening test therefore need confirmation by other alternative test like (PCR, ELISA).

Plot No. F-1, Sector-6A, SIDCUL, Haridwar - 249 403

Emergency : +91 8191902600, Phone : 01334-239040 / 43 / 43, Fax : 01334-239043  
 E-mail : metroharidwar@metrohospitals.com, Website: www.metrohospitals.com

Regd. Office : 21, Community Center, Preet Vihar, New Delhi-110092

MHHI/CL/0116/Rev. No. 01

**Dr. Vishal Arora**  
 MBBS, DCP  
 (Consultant Pathologist)

**Note:**

1. These reports are mere estimation of values at that particular time and are liable to vary/change in different conditions in different laboratories.
2. The values are to be collaborated with clinical findings by qualified doctor and any alarming and unexpected results should be reported to Lab urgently for recheck and manual typing errors.
3. These reports are not valid for medicolegal purposes and all doctor unsigned reports should be considered provisional only.
4. All card based tests are screening test therefore need confirmation by other alternative test like (PCR, ELISA).

Plot No. F-1, Sector-6A, SIDCUL, Haridwar - 249 403

Emergency : +91 8191902600, Phone : 01334-239040 / 43 / 43, Fax : 01334-239043  
 E-mail : metroharidwar@metrohospitals.com, Website: www.metrohospitals.com

Regd. Office : 21, Community Center, Preet Vihar, New Delhi-110092

MHHI/CL/0116/Rev. No. 01



## Pathology Report

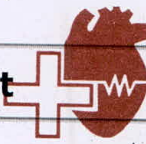

# METRO PATH LABS

Name : Mr. Rahul Jain  
Ref. By : Dr. ANIL SINGH  
IP/OP : OP/202230526  
Sample Date : 25/03/2023  
Reporting Date: 25/03/2023

Age/Sex : 25 Y/M  
UHD : 2023005111  
Request No. : 1034467  
Sample Time : 09:58  
Reporting Time : 20:48

Test	Result	Unit	Bio. Ref. Inter.	Test Method
------	--------	------	------------------	-------------

### Hematology

#### BLOOD GROUP

ABO	O	-	-	-
Rh	POSITIVE	-	-	-
ESR	16	mm/hr	20	-

### Serology & Immunology

#### THYROID PROFILE

T3	2.55	nmol/L	1.70-3.10	-
T4	9.67	µg/dl	5.95-15.4	-
TSH	2.08	µIU/L	0.46-4.68	-

### Urine Examination

#### URINE ROUTINE ANALYSIS

##### PHYSICAL EXAMINATION

COLOUR	STRAW	-	-	-
TRANSPARENCY	CLEAR	-	-	-
S. GRAVITY	1.015	-	-	-

##### CHEMICAL EXAMINATION

ALBUMIN	NIL	-	-	-
SUGAR	NIL	-	-	-
pH	6.5	-	-	-
BLOOD	NIL	-	-	-
KETONE	NIL	-	-	-

##### MICROSCOPIC EXAMINATION

PUS CELLS	2-3	-	-	-
EPITHELIAL CELLS	1-2	-	-	-
RBC	NIL	-	-	-
CRYSTALS	NIL	-	-	-
CAST	NIL	-	-	-
BACTERIA	NIL	-	-	-
AMORPHOUS PHOSPHATE	NIL	-	-	-
AMORPHOUS URATES	NIL	-	-	-

\*\*\* End of Reports \*\*\*

Dr. Vishal Arora  
MBBS, DCP  
(Consultant Pathologist)



#### Note:

- These reports are mere estimation of values at that particular time and are liable to vary/change in different conditions in different laboratories.
- The values are to be collaborated with clinical findings by qualified doctor and any alarming and unexpected results should be reported to Lab urgently for recheck and manual typing errors.
- These reports are not valid for medicolegal purposes and all doctor unsigned reports should be considered provisional only.
- All card based tests are screening test therefore need confirmation by other alternative test like (PCR, ELISA).

Plot No. F-1, Sector-6A, SIDCUL, Haridwar - 249 403

Emergency : +91 8191903600, Phone : 01334-239040 / 43 / 43, Fax : 01334-239043  
E-mail : metroharidwar@metrohospitals.com, Website: www.metrohospitals.com





# METRO

HOSPITAL & HEART INSTITUTE

(A unit of Sunhill Hospitals Private Limited)

(NABH & ISO 9001: 2008 Certified)

## Radiology Investigation Report

<b>Name</b>	: Mr. Rahul Jain	<b>Age/Sex</b>	: 25 Y/M
<b>Ref. By</b>	: Dr. ANIL SINGH	<b>UHID NO</b>	: 2023005111
<b>IP/OP</b>	: OP/202230526	<b>Request No</b>	: 70223697
<b>Date</b>	: 25/03/2023		

### USG WHOLE ABDOMEN

The diaphragm is normal in contour & respiratory excursion. There is no ascitis or lymph node mass.

Liver is normal in size, shape, outline & echotexture. No focal area of abnormal echogenecity is seen in liver. Intrahepatic biliary radicles are not dilated. Portal vein & portal venous radicles are normal.

Gall bladder is normal in shape & size. Gall bladder wall is not thick. No mass lesion / calculus is seen in gall bladder. Common bile duct is normal in course & caliber. No calculus is seen in its lumen.

Spleen & pancreas appears normal in shape, size, outline & echotexture.

Both the kidneys are normal in shape, size, outline & echotexture. Renal parenchymal thickness is normal. Corticomedullary junction is defined & is normal. There is no hydronephrosis. No echogenic renal calculus is seen.

Urinary bladder is normal in contour & capacity. Bladder wall is not thick. No pathological filling defect / vesical calculus is seen in bladder. Ureterovesical junctions appear normal.

Prostate is normal in shape, outline & echotexture. Prostatic capsule & periprostatic facial planes appear normal.

### IMPRESSION : NORMAL STUDY



**DR.PRAKASH CHANDRA PANDEY**  
**MBBS, DMRD**  
**CONSULTANT RADIOLOGIST**

#### Note:

- (1) Not Valid for medical-legal purposes.
- (2) This is a professional opinion based on imaging finding and not the diagnosis.
- (3) In case of any discrepancy due to machine error or typing error, please get it rectified immediately.

Plot No. F-1, Sector-6A, SIDCUL, Haridwar - 249 403

Emergency : +91 8191902600, Phone : 01334 - 239040 / 42 / 43, Fax : 01334 - 239043

E-mail : metroharidwar@metrohospitals.com, Website: www.metrohospitals.com

Regd. Office : 21, Community Center, Preet Vihar, New Delhi-110092

CIN No.: U33201DL2006PTC156918

MHHI/CL/0115/Rev. No. 01





# METRO

HOSPITAL & HEART INSTITUTE

(A unit of Sunhill Hospitals Private Limited)

(NABH & ISO 9001: 2008 Certified)

## 2D ECHOCARDIOGRAPHY

Name:	Mr. Rahul Jain	UHID No:	2023005111
Age/Sex:	25Y/M	Ward:	OPD
Referred by:	Dr. Anil Singh	Date:	25.03.2023

ACOUSTIC WINDOW: Normal

### MEASUREMENTS AND CALCULATIONS

Measurements	Observed Value	Reference Value
IVS (ED)	0.9	(0.6 – 1.1 cm)
LVPW (ED)	0.9	(0.6 – 1.1 cm)
LVID (ED)	4.3	Male (3.7 – 5.5 cm) Female (3.7 – 5.2 cm)
Aortic root diameter	2.7	(2.0 – 3.7 cm)
LA dimension	3.1	Male (1.9 – 4.0 cm) Female (1.7 – 3.8 cm)
LV EF	60%	(55 – 75%)

### MORPHOLOGICAL DATA

Mitral valve	Normal	Right Atrium	Normal
Aortic valve	Bicuspid	Right Ventricle	Normal
Tricuspid valve	Normal	PA	Normal
Pulmonary valve	Normal	IVS	Intact
		IAS	Intact

### DOPPLER STUDY

Valve	Regurges	Velocities (cm/s)	Gradients (mmHg)
Mitral	Trace	E – 72, A – 47, E/A > 1	
Aortic	Mild	Vel – 94	
Tricuspid	Trace	Vel – 221	PASP – 24*
Pulmonary	Nil	Vel – 91	

Plot No. F-1, Sector-6A, SIDCUL, Haridwar - 249 403

Emergency : +91 8191902600, Phone : 01334 - 239040 / 42 / 43, Fax : 01334 - 239043

E-mail : metroharidwar@metrohospitals.com, Website: www.metrohospitals.com

Regd. Office : 21, Community Center, Preet Vihar, New Delhi-110092

CIN No.: U33201DL2006PTC156918

MHHI/CL/0115/Rev. No. 01





# METRO

HOSPITAL & HEART INSTITUTE

(A. unit of Sunhill Hospitals Private Limited)

(NABH & ISO 9001: 2008 Certified)

## FINAL IMPRESSION

- Normal Acoustic Window
- Normal Chambers Dimensions
- No RWMA
- LVEF~60%
- No LVDD
- Bicuspid aortic valve with Mild AR
- Trace MR, Trace TR, PASP 24 mmHg
- No pericardial effusion
- No Intracardiac clot



### Dr. Krishna CK

MD, DNB (Medicine), DNB (Cardiology)  
Consultant Interventional Cardiology  
UKMC Reg. No: 12883

### Dr. Ajit Kumar

MBBS, PGDCC  
Associate Consultant, Cardiology  
UKMC Reg. No: 7569

*(Note: This document is not for medico-legal purpose)*

Plot No. F-1, Sector-6A, SIDCUL, Haridwar - 249 403  
Emergency : +91 8191902600, Phone : 01334 - 239040 / 42 / 43, Fax : 01334 - 239043  
E-mail : metroharidwar@metrohospitals.com, Website: www.metrohospitals.com

Regd. Office : 21, Community Center, Preet Vihar, New Delhi-110092

CIN No.: U33201DL2006PTC156918

MHHI/CL/0115/Rev. No. 01





# METRO PATH LABS

(A unit of Sunhill Hospitals Private Limited)

(ISO & NABH Certified)

CIN No.: U33201DL2006PTC156918

Patient Name : **Mr. RAHUL JAIN**  
DOB/Age/Gender : 25 Year's /Male  
Patient ID : --- 10  
Referred By : **Dr.**

Sample Collected Date : Mar,25/2023  
Report Date : Mar,25/2023  
Report Time : 07:12 PM

Test Description	Value(S)	Unit(S)	Reference Range
------------------	----------	---------	-----------------

## Complete Blood Count & {C.B.C.} HAEMATOLOGY

Hemoglobin:-	11.4	mg/dl	12.5---16.5
T L C:-	5.640	Cells/cumm	4.000—11.000
D L C:-			
Neutrophils:-	63.9	%	45 - 75
Lymphocytes:-	26.6	%	25 - 45
Eosinophils:-	6.9	%	1 - 6
Monocytes:-	2.60	%	2 - 8
Basophils:-	0.00	%	---<2
RED BLOOD CELLS Count:R.B.C:	4.70	Million/cu/mm	3.5 - 5.5
PACKED CELL VOLUME {HCT} P.C.V	42.7	%	36 - 52
MEAN CELLS VOLUME:(M.C.V):	89.2	fl	80 - 100
MEAN CELLS HEMOGLOBIN:M.C.H	23.4	pg	27 - 32
MEAN CELLS HEMGRAM CONCENTRATION:-M.C.H.C: 26.4		gm/dl	31 - 37
PLATELETS COUNT:-	2.19	Lakh/cu mm	1.50 - 4.50
RDW:-	16.0	%	11.5 - 15.0

\*\*\*End Of Report\*\*\*



Plot No. F-1, Sector-6A, SIDCUL, Haridwar - 249 403

Emergency : +91 8191902600, Phone : 01334 - 239040 / 42 / 43, Fax : 01334 - 239043

E-mail : metroharidwar@metrohospitals.com, Website: www.metrohospitals.com