

Patient Name : Mr.B SRIKANTH NAGESH	Collected : 22/Mar/2023 08:36AM
Age/Gender : 31 Y 6 M 0 D/M	Received : 22/Mar/2023 11:21AM
UHID/MR No : CMAN.0000086889	Reported : 22/Mar/2023 01:59PM
Visit ID : CMANOPV165806	Status : Final Report
Ref Doctor : Dr.SELF	Sponsor Name : ARCOFEMI HEALTHCARE LIMITED
Emp/Auth/TPA ID : 114862	

DEPARTMENT OF HAEMATOLOGY

ARCOFEMI - MEDIWHEEL - FULL BODY ANNUAL PLUS MALE - 2D ECHO - PAN INDIA - FY2324

Test Name	Result	Unit	Bio. Ref. Range	Method
-----------	--------	------	-----------------	--------

HEMOGRAM , WHOLE BLOOD-EDTA

HAEMOGLOBIN	17.3	g/dL	13-17	Spectrophotometer
PCV	50.60	%	40-50	Electronic pulse & Calculation
RBC COUNT	5.86	Million/cu.mm	4.5-5.5	Electrical Impedance
MCV	86.3	fL	83-101	Calculated
MCH	29.4	pg	27-32	Calculated
MCHC	34.1	g/dL	31.5-34.5	Calculated
R.D.W	14.8	%	11.6-14	Calculated
TOTAL LEUCOCYTE COUNT (TLC)	5,810	cells/cu.mm	4000-10000	Electrical Impedance

DIFFERENTIAL LEUCOCYTIC COUNT (DLC)

NEUTROPHILS	57.7	%	40-80	Electrical Impedance
LYMPHOCYTES	33.4	%	20-40	Electrical Impedance
EOSINOPHILS	2.3	%	1-6	Electrical Impedance
MONOCYTES	6.4	%	2-10	Electrical Impedance
BASOPHILS	0.2	%	<1-2	Electrical Impedance

ABSOLUTE LEUCOCYTE COUNT

NEUTROPHILS	3352.37	Cells/cu.mm	2000-7000	Electrical Impedance
LYMPHOCYTES	1940.54	Cells/cu.mm	1000-3000	Electrical Impedance
EOSINOPHILS	133.63	Cells/cu.mm	20-500	Electrical Impedance
MONOCYTES	371.84	Cells/cu.mm	200-1000	Electrical Impedance
BASOPHILS	11.62	Cells/cu.mm	0-100	Electrical Impedance

PLATELET COUNT

PLATELET COUNT	172000	cells/cu.mm	150000-410000	Electrical impedance
----------------	--------	-------------	---------------	----------------------

ERYTHROCYTE SEDIMENTATION RATE (ESR)

ERYTHROCYTE SEDIMENTATION RATE (ESR)	9	mm at the end of 1 hour	0-15	Modified Westergren
--------------------------------------	---	-------------------------	------	---------------------

PERIPHERAL SMEAR

RBC NORMOCYTIC NORMOCHROMIC  
WBC WITHIN NORMAL LIMITS  
PLATELETS ARE ADEQUATE ON SMEAR  
NO HEMOPARASITES SEEN  
IMPRESSION: NORMOCYTIC NORMOCHROMIC BLOOD PICTURE



SIN No:BED230072489

This test has been performed at Apollo Health & Lifestyle Ltd, Global Reference Laboratory,Hyderabad

Patient Name : Mr.B SRIKANTH NAGESH	Collected : 22/Mar/2023 08:36AM
Age/Gender : 31 Y 6 M 0 D/M	Received : 22/Mar/2023 11:21AM
UHID/MR No : CMAN.0000086889	Reported : 22/Mar/2023 02:10PM
Visit ID : CMANOPV165806	Status : Final Report
Ref Doctor : Dr.SELF	Sponsor Name : ARCOFEMI HEALTHCARE LIMITED
Emp/Auth/TPA ID : 114862	

**DEPARTMENT OF HAEMATOLOGY**

**ARCOFEMI - MEDIWHEEL - FULL BODY ANNUAL PLUS MALE - 2D ECHO - PAN INDIA - FY2324**

Test Name	Result	Unit	Bio. Ref. Range	Method
-----------	--------	------	-----------------	--------

**BLOOD GROUP ABO AND RH FACTOR , WHOLE BLOOD-EDTA**

BLOOD GROUP TYPE	O			Microplate technology
Rh TYPE	Positive			Microplate technology



SIN No:BED230072489

This test has been performed at Apollo Health & Lifestyle Ltd, Global Reference Laboratory,Hyderabad

Patient Name : Mr.B SRIKANTH NAGESH	Collected : 22/Mar/2023 08:36AM
Age/Gender : 31 Y 6 M 0 D/M	Received : 22/Mar/2023 11:11AM
UHID/MR No : CMAN.0000086889	Reported : 22/Mar/2023 12:05PM
Visit ID : CMANOPV165806	Status : Final Report
Ref Doctor : Dr.SELF	Sponsor Name : ARCOFEMI HEALTHCARE LIMITED
Emp/Auth/TPA ID : 114862	

**DEPARTMENT OF BIOCHEMISTRY**

**ARCOFEMI - MEDIWHEEL - FULL BODY ANNUAL PLUS MALE - 2D ECHO - PAN INDIA - FY2324**

Test Name	Result	Unit	Bio. Ref. Range	Method
-----------	--------	------	-----------------	--------

<b>GLUCOSE, FASTING , NAF PLASMA</b>	95	mg/dL	70-100	HEXOKINASE
--------------------------------------	----	-------	--------	------------

**Comment:**

As per American Diabetes Guidelines

Fasting Glucose Values in mg/d L	Interpretation
<100 mg/dL	Normal
100-125 mg/dL	Prediabetes
≥126 mg/dL	Diabetes

<b>GLUCOSE, POST PRANDIAL (PP), 2 HOURS , NAF PLASMA</b>	90	mg/dL	70-140	HEXOKINASE
--	----	-------	--------	------------

**Comment:**

It is recommended that FBS and PPBS should be interpreted with respect to their Biological reference ranges and not with each other.

Conditions which may lead to lower postprandial glucose levels as compared to fasting glucose levels may be due to reactive hypoglycemia, dietary meal content, duration or timing of sampling after food digestion and absorption, medications such as insulin preparations, sulfonylureas, amylin analogues, or conditions such as overproduction of insulin.

Ref: Marks medical biochemistry and clinical approach

<b>HBA1C, GLYCATED HEMOGLOBIN , WHOLE BLOOD-EDTA</b>	5.9	%		HPLC
<b>ESTIMATED AVERAGE GLUCOSE (eAG) , WHOLE BLOOD-EDTA</b>	123	mg/dL		Calculated

**Comment:**

Reference Range as per American Diabetes Association (ADA):

REFERENCE GROUP	HBA1C IN %
NON DIABETIC ADULTS >18 YEARS	<5.7

Patient Name : Mr.B SRIKANTH NAGESH	Collected : 22/Mar/2023 08:36AM
Age/Gender : 31 Y 6 M 0 D/M	Received : 22/Mar/2023 11:11AM
UHID/MR No : CMAN.0000086889	Reported : 22/Mar/2023 12:05PM
Visit ID : CMANOPV/165806	Status : Final Report
Ref Doctor : Dr.SELF	Sponsor Name : ARCOFEMI HEALTHCARE LIMITED
Emp/Auth/TPA ID : 114862	

**DEPARTMENT OF BIOCHEMISTRY**

**ARCOFEMI - MEDIWHEEL - FULL BODY ANNUAL PLUS MALE - 2D ECHO - PAN INDIA - FY2324**

Test Name	Result	Unit	Bio. Ref. Range	Method
AT RISK (PREDIABETES)			5.7 – 6.4	
DIAGNOSING DIABETES			≥ 6.5	
DIABETICS				
· EXCELLENT CONTROL			6 – 7	
· FAIR TO GOOD CONTROL			7 – 8	
· UNSATISFACTORY CONTROL			8 – 10	
· POOR CONTROL			>10	

Note: Dietary preparation or fasting is not required.

1. A1C test should be performed at least two times a year in patients who are meeting treatment goals (and who have stable glycemic control).
2. Lowering A1C to below or around 7% has been shown to reduce microvascular and neuropathic complications of type 1 and type 2 diabetes. When mean annual HbA1c is <1.1 times ULN (upper limit of normal), renal and retinal complications are rare, but complications occur in >70% of cases when HbA1c is >1.7 times ULN.
3. Falsely low HbA1c (below 4%) may be observed in patients with clinical conditions that shorten erythrocyte life span or decrease mean erythrocyte age. HbA1c may not accurately reflect glycemic control when clinical conditions that affect erythrocyte survival are present. Fructosamine may be used as an alternate measurement of glycemic control

Patient Name : Mr.B SRIKANTH NAGESH	Collected : 22/Mar/2023 08:36AM
Age/Gender : 31 Y 6 M 0 D/M	Received : 22/Mar/2023 11:11AM
UHID/MR No : CMAN.0000086889	Reported : 22/Mar/2023 12:05PM
Visit ID : CMANOPV165806	Status : Final Report
Ref Doctor : Dr.SELF	Sponsor Name : ARCOFEMI HEALTHCARE LIMITED
Emp/Auth/TPA ID : 114862	

DEPARTMENT OF BIOCHEMISTRY

ARCOFEMI - MEDIWHEEL - FULL BODY ANNUAL PLUS MALE - 2D ECHO - PAN INDIA - FY2324

Test Name	Result	Unit	Bio. Ref. Range	Method
-----------	--------	------	-----------------	--------

Chromatogram Report

1234 V5.29 1234 2023-03-22 11:21:17  
 ID EDT230029763  
 Sample No. 03220014 SL 0001 - 01  
 Patient ID  
 Name  
 Comment

CALIB Y = 1.1676X + 0.6473			
Name	%	Time	Area
A1A	0.4	0.26	6.22
A1B	1.0	0.33	15.50
F	0.3	0.41	4.93
LA1C+	2.0	0.48	31.68
SA1C	5.9	0.60	72.75
A0	92.2	0.89	1493.97
H-V0			
H-V1			
H-V2			

Total Area 1625.05

HbA1c 5.9 % IFCC 41 mmol/mol  
HbA1 7.2 % HbF 0.3 %

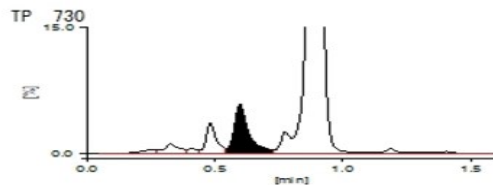

SIN No:PLF01947659,PLP1313816,EDT230029763

This test has been performed at Apollo Health & Lifestyle Ltd, Global Reference Laboratory,Hyderabad

Patient Name : Mr.B SRIKANTH NAGESH	Collected : 22/Mar/2023 08:36AM
Age/Gender : 31 Y 6 M 0 D/M	Received : 22/Mar/2023 11:14AM
UHID/MR No : CMAN.0000086889	Reported : 22/Mar/2023 12:38PM
Visit ID : CMANOPV165806	Status : Final Report
Ref Doctor : Dr.SELF	Sponsor Name : ARCOFEMI HEALTHCARE LIMITED
Emp/Auth/TPA ID : 114862	

DEPARTMENT OF BIOCHEMISTRY

ARCOFEMI - MEDIWHEEL - FULL BODY ANNUAL PLUS MALE - 2D ECHO - PAN INDIA - FY2324

Test Name	Result	Unit	Bio. Ref. Range	Method
-----------	--------	------	-----------------	--------

LIPID PROFILE , SERUM				
TOTAL CHOLESTEROL	236	mg/dL	<200	CHO-POD
TRIGLYCERIDES	175	mg/dL	<150	GPO-POD
HDL CHOLESTEROL	43	mg/dL	40-60	Enzymatic Immunoinhibition
NON-HDL CHOLESTEROL	193	mg/dL	<130	Calculated
LDL CHOLESTEROL	158	mg/dL	<100	Calculated
VLDL CHOLESTEROL	35	mg/dL	<30	Calculated
CHOL / HDL RATIO	5.49		0-4.97	Calculated

**Comment:**

Reference Interval as per National Cholesterol Education Program (NCEP) Adult Treatment Panel III Report.

	Desirable	Borderline High	High	Very High
TOTAL CHOLESTEROL	< 200	200 - 239	≥ 240	
TRIGLYCERIDES	<150	150 - 199	200 - 499	≥ 500
LDL	Optimal < 100 Near Optimal 100-129	130 - 159	160 - 189	≥ 190
HDL	≥ 60			
NON-HDL CHOLESTEROL	Optimal <130; Above Optimal 130-159	160-189	190-219	>220

Measurements in the same patient can show physiological and analytical variations.

NCEP ATP III identifies non-HDL cholesterol as a secondary target of therapy in persons with high triglycerides.



SIN No:SE04327771

This test has been performed at Apollo Health & Lifestyle Ltd, Global Reference Laboratory,Hyderabad

Patient Name : Mr.B SRIKANTH NAGESH	Collected : 22/Mar/2023 08:36AM
Age/Gender : 31 Y 6 M 0 D/M	Received : 22/Mar/2023 11:14AM
UHID/MR No : CMAN.0000086889	Reported : 22/Mar/2023 12:38PM
Visit ID : CMANOPV165806	Status : Final Report
Ref Doctor : Dr.SELF	Sponsor Name : ARCOFEMI HEALTHCARE LIMITED
Emp/Auth/TPA ID : 114862	

**DEPARTMENT OF BIOCHEMISTRY**

**ARCOFEMI - MEDIWHEEL - FULL BODY ANNUAL PLUS MALE - 2D ECHO - PAN INDIA - FY2324**

Test Name	Result	Unit	Bio. Ref. Range	Method
-----------	--------	------	-----------------	--------

LIVER FUNCTION TEST (LFT) , SERUM				
BILIRUBIN, TOTAL	0.58	mg/dL	0.3-1.2	DPD
BILIRUBIN CONJUGATED (DIRECT)	0.10	mg/dL	<0.2	DPD
BILIRUBIN (INDIRECT)	0.48	mg/dL	0.0-1.1	Dual Wavelength
ALANINE AMINOTRANSFERASE (ALT/SGPT)	<b>56</b>	U/L	<50	IFCC
ASPARTATE AMINOTRANSFERASE (AST/SGOT)	45.0	U/L	<50	IFCC
ALKALINE PHOSPHATASE	74.00	U/L	30-120	IFCC
PROTEIN, TOTAL	7.39	g/dL	6.6-8.3	Biuret
ALBUMIN	4.69	g/dL	3.5-5.2	BROMO CRESOL GREEN
GLOBULIN	2.70	g/dL	2.0-3.5	Calculated
A/G RATIO	1.74		0.9-2.0	Calculated



SIN No:SE04327771

This test has been performed at Apollo Health & Lifestyle Ltd, Global Reference Laboratory,Hyderabad

Patient Name : Mr.B SRIKANTH NAGESH	Collected : 22/Mar/2023 08:36AM
Age/Gender : 31 Y 6 M 0 D/M	Received : 22/Mar/2023 11:14AM
UHID/MR No : CMAN.0000086889	Reported : 22/Mar/2023 12:38PM
Visit ID : CMANOPV165806	Status : Final Report
Ref Doctor : Dr.SELF	Sponsor Name : ARCOFEMI HEALTHCARE LIMITED
Emp/Auth/TPA ID : 114862	

**DEPARTMENT OF BIOCHEMISTRY**

**ARCOFEMI - MEDIWHEEL - FULL BODY ANNUAL PLUS MALE - 2D ECHO - PAN INDIA - FY2324**

Test Name	Result	Unit	Bio. Ref. Range	Method
-----------	--------	------	-----------------	--------

**RENAL PROFILE/RENAL FUNCTION TEST (RFT/KFT) , SERUM**

CREATININE	0.95	mg/dL	0.84 - 1.25	Modified Jaffe, Kinetic
UREA	29.30	mg/dL	17-43	GLDH, Kinetic Assay
BLOOD UREA NITROGEN	13.7	mg/dL	8.0 - 23.0	Calculated
URIC ACID	5.84	mg/dL	3.5-7.2	Uricase PAP
CALCIUM	9.87	mg/dL	8.8-10.6	Arsenazo III
PHOSPHORUS, INORGANIC	3.75	mg/dL	2.5-4.5	Phosphomolybdate Complex
SODIUM	138	mmol/L	136-146	ISE (Indirect)
POTASSIUM	4.2	mmol/L	3.5-5.1	ISE (Indirect)
CHLORIDE	107	mmol/L	101-109	ISE (Indirect)

SIN No:SE04327771

This test has been performed at Apollo Health & Lifestyle Ltd, Global Reference Laboratory,Hyderabad





Patient Name : Mr.B SRIKANTH NAGESH	Collected : 22/Mar/2023 08:36AM
Age/Gender : 31 Y 6 M 0 D/M	Received : 22/Mar/2023 11:14AM
UHID/MR No : CMAN.0000086889	Reported : 22/Mar/2023 12:38PM
Visit ID : CMANOPV165806	Status : Final Report
Ref Doctor : Dr.SELF	Sponsor Name : ARCOFEMI HEALTHCARE LIMITED
Emp/Auth/TPA ID : 114862	

**DEPARTMENT OF BIOCHEMISTRY**

**ARCOFEMI - MEDIWHEEL - FULL BODY ANNUAL PLUS MALE - 2D ECHO - PAN INDIA - FY2324**

Test Name	Result	Unit	Bio. Ref. Range	Method
<b>GAMMA GLUTAMYL TRANSPEPTIDASE (GGT) , SERUM</b>	48.00	U/L	<55	IFCC

SIN No:SE04327771

This test has been performed at Apollo Health & Lifestyle Ltd, Global Reference Laboratory,Hyderabad



Patient Name : Mr.B SRIKANTH NAGESH	Collected : 22/Mar/2023 08:36AM
Age/Gender : 31 Y 6 M 0 D/M	Received : 22/Mar/2023 11:15AM
UHID/MR No : CMAN.0000086889	Reported : 22/Mar/2023 12:31PM
Visit ID : CMANOPV165806	Status : Final Report
Ref Doctor : Dr.SELF	Sponsor Name : ARCOFEMI HEALTHCARE LIMITED
Emp/Auth/TPA ID : 114862	

**DEPARTMENT OF IMMUNOLOGY**

**ARCOFEMI - MEDIWHEEL - FULL BODY ANNUAL PLUS MALE - 2D ECHO - PAN INDIA - FY2324**

Test Name	Result	Unit	Bio. Ref. Range	Method
-----------	--------	------	-----------------	--------

**THYROID PROFILE (TOTAL T3, TOTAL T4, TSH) , SERUM**

TRI-IODOTHYRONINE (T3, TOTAL)	1.33	ng/mL	0.7-2.04	CLIA
THYROXINE (T4, TOTAL)	10.57	µg/dL	6.09-12.23	CLIA
THYROID STIMULATING HORMONE (TSH)	2.314	µIU/mL	0.34-5.60	CLIA

**Comment:**

Serum TSH concentrations exhibit a diurnal variation with the peak occurring during the night and the nadir occurring between 10 a.m. and 4 p.m. In primary hypothyroidism, thyroid-stimulating hormone (TSH) levels will be elevated. In primary hyperthyroidism, TSH levels will be low. Elevated or low TSH in the context of normal free thyroxine is often referred to as subclinical hypo- or hyperthyroid-ism, respectively. Physiological rise in Total T3 / T4 levels is seen in pregnancy and in patients on steroid therapy.

Recommended test for T3 and T4 is unbound fraction or free levels as it is metabolically active.

**Note:**

For pregnant females	Bio Ref Range for TSH in uIU/ml (As per American Thyroid Association)
First trimester	0.1 - 2.5
Second trimester	0.2 – 3.0
Third trimester	0.3 – 3.0



SIN No: SPL23047723

This test has been performed at Apollo Health & Lifestyle Ltd, Global Reference Laboratory, Hyderabad

Patient Name : Mr.B SRIKANTH NAGESH	Collected : 22/Mar/2023 08:36AM
Age/Gender : 31 Y 6 M 0 D/M	Received : 22/Mar/2023 11:25AM
UHID/MR No : CMAN.0000086889	Reported : 22/Mar/2023 04:20PM
Visit ID : CMANOPV165806	Status : Final Report
Ref Doctor : Dr.SELF	Sponsor Name : ARCOFEMI HEALTHCARE LIMITED
Emp/Auth/TPA ID : 114862	

DEPARTMENT OF CLINICAL PATHOLOGY

ARCOFEMI - MEDIWHEEL - FULL BODY ANNUAL PLUS MALE - 2D ECHO - PAN INDIA - FY2324

Test Name	Result	Unit	Bio. Ref. Range	Method
-----------	--------	------	-----------------	--------

COMPLETE URINE EXAMINATION , URINE

PHYSICAL EXAMINATION

COLOUR	PALE YELLOW		PALE YELLOW	Visual
TRANSPARENCY	CLEAR		CLEAR	Visual
pH	6.0		5-7.5	Bromothymol Blue
SP. GRAVITY	1.025		1.002-1.030	Bromothymol Blue

BIOCHEMICAL EXAMINATION

URINE PROTEIN	NEGATIVE		NEGATIVE	PROTEIN ERROR OF INDICATOR
GLUCOSE	NEGATIVE		NEGATIVE	GOD-POD
URINE BILIRUBIN	NEGATIVE		NEGATIVE	AZO COUPLING
URINE KETONES (RANDOM)	NEGATIVE		NEGATIVE	NITROPRUSSIDE
UROBILINOGEN	NORMAL		NORMAL	EHRlich
BLOOD	NEGATIVE		NEGATIVE	Peroxidase
NITRITE	NEGATIVE		NEGATIVE	Diazotization
LEUCOCYTE ESTERASE	NEGATIVE		NEGATIVE	PYRROLE HYDROLYSIS

CENTRIFUGED SEDIMENT WET MOUNT AND MICROSCOPY

PUS CELLS	2-3	/hpf	0-5	Microscopy
EPITHELIAL CELLS	1-2	/hpf	<10	MICROSCOPY
RBC	NIL	/hpf	0-2	MICROSCOPY
CASTS	NIL		0-2 Hyaline Cast	MICROSCOPY
CRYSTALS	ABSENT		ABSENT	MICROSCOPY



SIN No:UR2082827

This test has been performed at Apollo Health & Lifestyle Ltd, Global Reference Laboratory,Hyderabad

Patient Name : Mr.B SRIKANTH NAGESH	Collected : 22/Mar/2023 08:36AM
Age/Gender : 31 Y 6 M 0 D/M	Received : 22/Mar/2023 11:29AM
UHID/MR No : CMAN.0000086889	Reported : 22/Mar/2023 04:21PM
Visit ID : CMANOPV/165806	Status : Final Report
Ref Doctor : Dr.SELF	Sponsor Name : ARCOFEMI HEALTHCARE LIMITED
Emp/Auth/TPA ID : 114862	

**DEPARTMENT OF CLINICAL PATHOLOGY**

**ARCOFEMI - MEDIWHEEL - FULL BODY ANNUAL PLUS MALE - 2D ECHO - PAN INDIA - FY2324**

Test Name	Result	Unit	Bio. Ref. Range	Method
URINE GLUCOSE(POST PRANDIAL)	NEGATIVE		NEGATIVE	Dipstick
URINE GLUCOSE(FASTING)	NEGATIVE		NEGATIVE	Dipstick

**\*\*\* End Of Report \*\*\***

Result/s to Follow:  
PERIPHERAL SMEAR



**DR. SHALINI SINGH**  
M.B.B.S, MD  
Consultant Pathologist



**Dr.SRINIVAS N.S.NORI**  
M.B.B.S,M.D(PATHOLOGY)  
CONSULTANT PATHOLOGIST

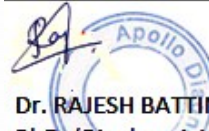

**Dr. RAJESH BATTINA**  
PhD. (Biochemistry)  
Consultant Biochemist



**Dr ANKITA SINGH**  
M.B.B.S, D.N.B(Pathology)  
Consultant Pathologist.



The Apollo Clinic- Manikonda  
PHYSICAL EXAMINATION FORM

DATE 22/3/23

UHID Cmar-86889

Name MR. B. Srikanth Nagesh Age 31

Height  cms

Weight  Kg

Chest Measurement  (In) Cm  (Out) Cm

Waist  Cm Hip

Pulse  Bt / Min BMI

BP  mmHg SpO2

Technician:  
Ordering Ph:  
Referring Ph:  
Attending Ph:

QRS : 76 ms  
QT / QTcBaz : 356 / 418 ms  
PR : 138 ms  
P : 100 ms  
RR / PP : 722 / 722 ms  
P / QRS / T : 55 / 8 / -11 degrees

Normal sinus rhythm  
Nonspecific T wave abnormality  
Abnormal ECG

Location:  
Order Number:  
Visit:  
Indication:  
Medication 1:  
Medication 2:  
Medication 3:

Room:

83 bpm  
-- / -- mmHg

*WNL*  
*✓*

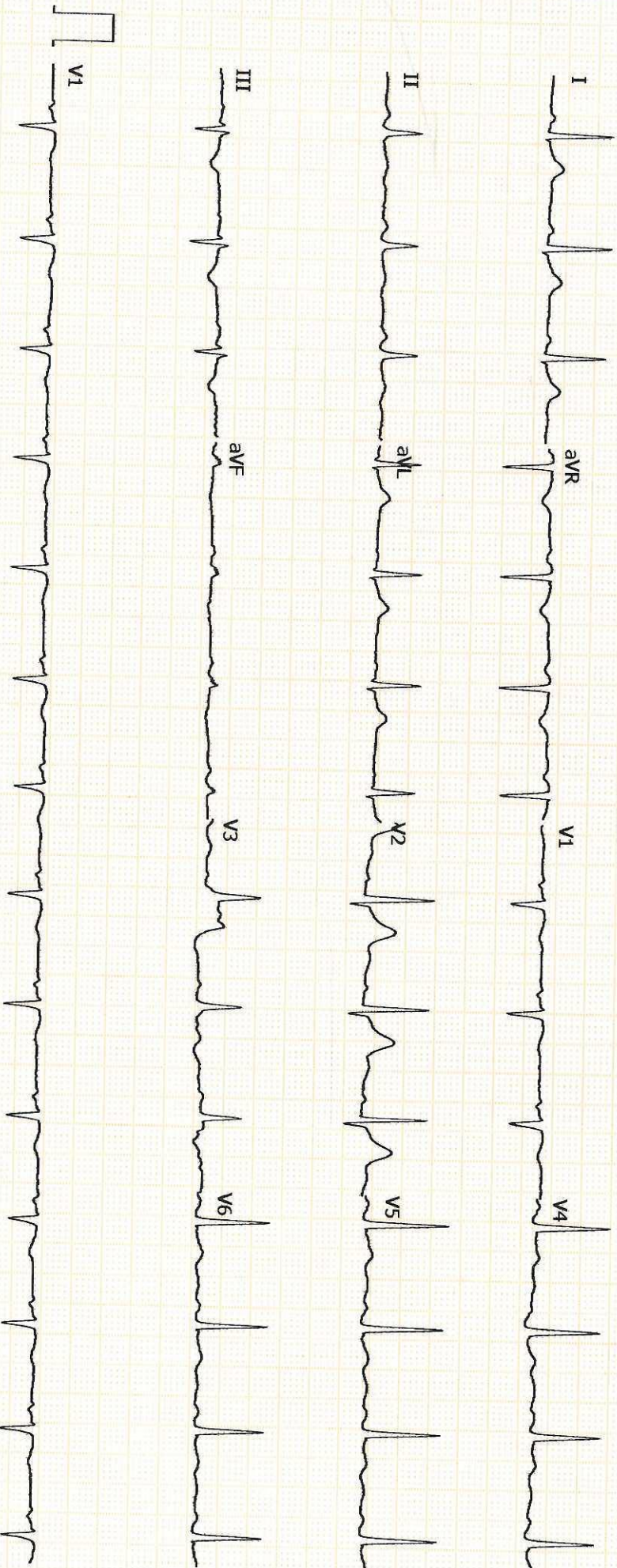

GE MAC2000

1.1

12SL™ V241

25 mm/s

10 mm/mV

ADS

0.56-20 Hz

50 Hz

Unconfirmed

4x2.5x3\_25\_R1

1/1

Patient Name	: Mr. B SRIKANTH NAGESH	Age	: 31 Y/M
UHID	: CMAN.0000086889	OP Visit No	: CMANOPV165806
Reported By:	: Dr. TRIPTI DEB.	Conducted Date	: 22-03-2023 12:35
Referred By	: SELF		

### ECG REPORT

#### Observation :-

1. Normal Sinus Rhythm.
2. Heart rate is 83beats per minutes.
3. No pathological Q wave or S-T,T changes seen.
4. Normal P,Q,R,S,T waves and axis.
5. No evidence of chamber, hypertrophy or enlargement seen

#### Impression:

NORMAL SINUS RHYTHM

----- END OF THE REPORT -----



Dr. TRIPTI DEB

<b>Patient Name</b>	: Mr. B SRIKANTH NAGESH	<b>Age/Gender</b>	: 31 Y/M
<b>UHID/MR No.</b>	: CMAN.0000086889	<b>OP Visit No</b>	: CMANOPV165806
<b>Sample Collected on</b>	:	<b>Reported on</b>	: 22-03-2023 14:46
<b>LRN#</b>	: RAD1955727	<b>Specimen</b>	:
<b>Ref Doctor</b>	: SELF		
<b>Emp/Auth/TPA ID</b>	: 114862		

## DEPARTMENT OF RADIOLOGY

### ULTRASOUND - WHOLE ABDOMEN

**Liver** appears normal in size 13.25 cm and echotexture. No focal lesion is seen. PV and CBD normal. No dilatation of the intrahepatic biliary radicals.

**Gall bladder** is well distended. No evidence of calculus. Wall thickness appears normal. No evidence of periGB collection. No evidence of focal lesion is seen.

**Spleen** appears normal in size 11.67 cm. No focal lesion seen. Splenic vein appears normal.

**Pancreas** appears normal in echopattern. No focal/mass lesion/calcification. No evidence of peripancreatic free fluid or collection. Pancreatic duct appears normal.

**Both the kidneys** appear normal in size, shape and echopattern. Cortical thickness and CM differentiation are maintained. No hydronephrosis seen on either side.

Right kidney: 10.78 x 5.28 cm. **Calculus noted measuring 0.92 cm in middle calyx.**

Left kidney: 11.53 x 5.66 cm. **Cyst noted measuring 1.98 x 1.68 cm at upper pole cortex.**

**Urinary Bladder** is well distended and appears normal. No evidence of any wall thickening or abnormality. No evidence of any intrinsic or extrinsic bladder abnormality detected.

**Prostate** is normal in size 2.94 x 3.70 x 2.86 cm and echo texture; volume measuring 16.29 m. No evidence of necrosis/calcification seen.

### **IMPRESSION:-**

- **RIGHT RENAL CALCULUS.**

- **LEFT SIMPLE CORTICAL CYST.**

**Suggest – clinical correlation.**

(The sonography findings should always be considered in correlation with the clinical and other investigation finding where applicable.) It is only a professional opinion, Not valid for medico legal purpose.



**Patient Name** : Mr. B SRIKANTH NAGESH

**Age/Gender** : 31 Y/M

---



**Dr. MD RAHEEMUDDIN QURESHI**  
Radiology

**Patient Name** : Mr. B SRIKANTH NAGESH

**Age/Gender** : 31 Y/M

**UHID/MR No.** : CMAN.0000086889

**OP Visit No** : CMANOPV165806

**Sample Collected on** :

**Reported on** : 22-03-2023 14:36

**LRN#** : RAD1955727

**Specimen** :

**Ref Doctor** : SELF

**Emp/Auth/TPA ID** : 114862

---

**DEPARTMENT OF RADIOLOGY**

---

**X-RAY CHEST PA**

Cardiac is normal in size.

Both lung fields and hila are normal .

No obvious active pleuro-parenchymal lesion seen .

Both costophrenic and cardiophrenic angles are clear .

Both diaphragms are normal in position and contour .

Thoracic wall and soft tissues appear normal.

**CONCLUSION :**

No obvious abnormality seen



**Dr. MD RAHEEMUDDIN QURESHI**  
Radiology

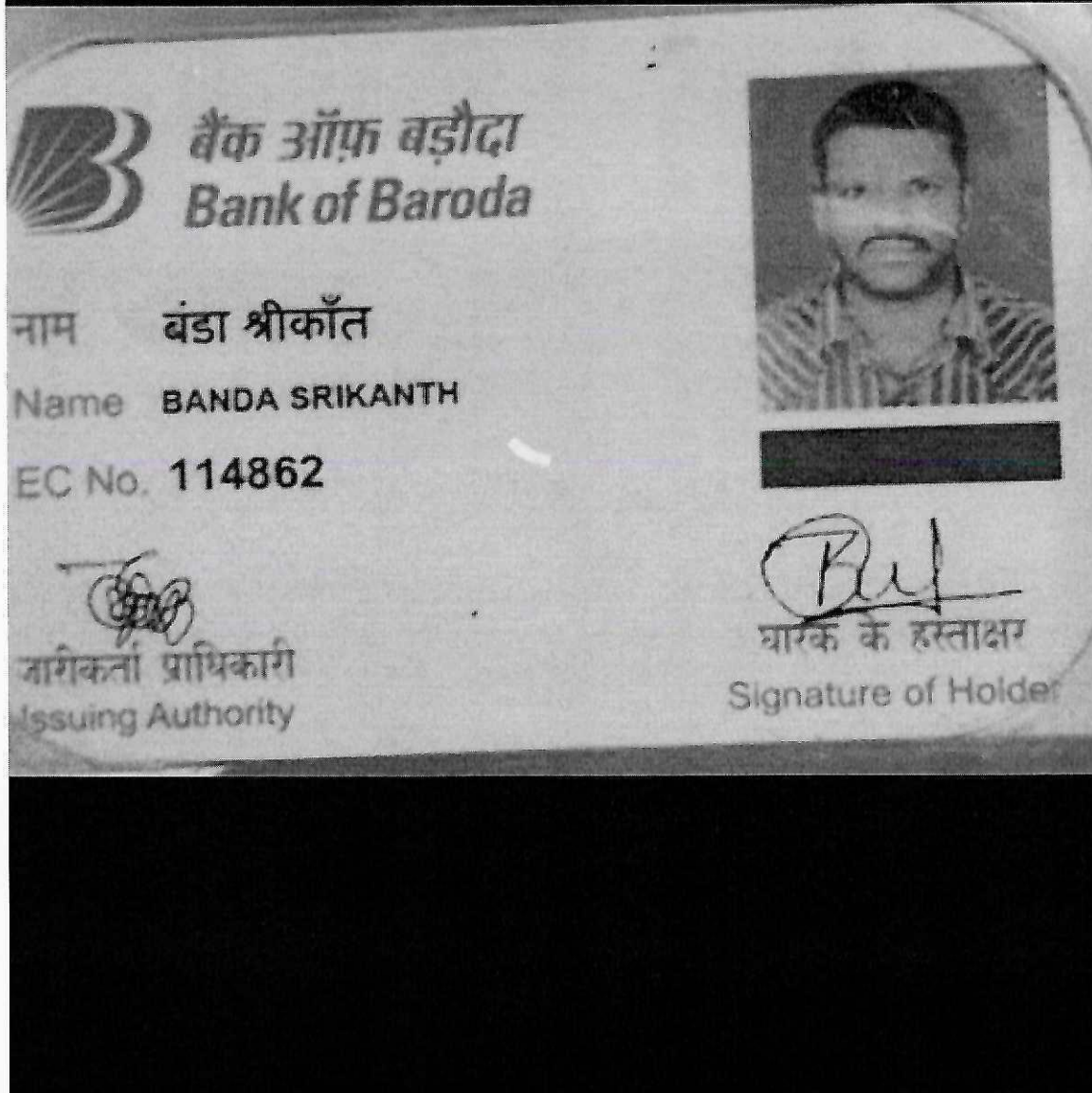



LETTER OF APPROVAL / RECOMMENDATION

To,

The Coordinator,  
Mediwheel (Arcofemi Healthcare Limited)  
Helpline number: 011- 41195959

Dear Sir / Madam,

**Sub: Annual Health Checkup for the employees of Bank of Baroda**

This is to inform you that the following employee wishes to avail the facility of Cashless Annual Health Checkup provided by you in terms of our agreement.

PARTICULARS	EMPLOYEE DETAILS
NAME	MR. B SRIKANTH NAGESH
EC NO.	114862
DESIGNATION	HEAD CASHIER "E" _II
PLACE OF WORK	HYDERABAD,MANIKONDA VB
BIRTHDATE	01-09-1993
PROPOSED DATE OF HEALTH CHECKUP	22-03-2023
BOOKING REFERENCE NO.	22M114862100048926E

This letter of approval / recommendation is valid if submitted along with copy of the Bank of Baroda employee id card. This approval is valid from **15-03-2023** till **31-03-2023** The list of medical tests to be conducted is provided in the annexure to this letter. Please note that the said health checkup is a **cashless facility** as per our tie up arrangement. We request you to attend to the health checkup requirement of our employee and accord your top priority and best resources in this regard. The EC Number and the booking reference number as given in the above table shall be mentioned in the invoice, invariably.

We solicit your co-operation in this regard.

Yours faithfully,

Sd/-

**Chief General Manager**  
**HRM Department**  
**Bank of Baroda**

(Note: This is a computer generated letter. No Signature required. For any clarification, please contact Mediwheel (Arcofemi Healthcare Limited))

**SUGGESTIVE LIST OF MEDICAL TESTS**

<b>FOR MALE</b>	<b>FOR FEMALE</b>
CBC	CBC
ESR	ESR
Blood Group & RH Factor	Blood Group & RH Factor
Blood and Urine Sugar Fasting	Blood and Urine Sugar Fasting
Blood and Urine Sugar PP	Blood and Urine Sugar PP
Stool Routine	Stool Routine
<b>Lipid Profile</b>	<b>Lipid Profile</b>
Total Cholesterol	Total Cholesterol
HDL	HDL
LDL	LDL
VLDL	VLDL
Triglycerides	Triglycerides
HDL / LDL ratio	HDL / LDL ratio
<b>Liver Profile</b>	<b>Liver Profile</b>
AST	AST
ALT	ALT
GGT	GGT
Bilirubin (total, direct, indirect)	Bilirubin (total, direct, indirect)
ALP	ALP
Proteins (T, Albumin, Globulin)	Proteins (T, Albumin, Globulin)
<b>Kidney Profile</b>	<b>Kidney Profile</b>
Serum creatinine	Serum creatinine
Blood Urea Nitrogen	Blood Urea Nitrogen
Uric Acid	Uric Acid
HBA1C	HBA1C
Routine urine analysis	Routine urine analysis
USG Whole Abdomen	USG Whole Abdomen
<b>General Tests</b>	<b>General Tests</b>
X Ray Chest	X Ray Chest
ECG	ECG
2D/3D ECHO / TMT	2D/3D ECHO / TMT
Stress Test	Thyroid Profile (T3, T4, TSH)
PSA Male (above 40 years)	Mammography (above 40 years) and Pap Smear (above 30 years).
Thyroid Profile (T3, T4, TSH)	Dental Check-up consultation
Dental Check-up consultation	Physician Consultation
Physician Consultation	Eye Check-up consultation
Eye Check-up consultation	Skin/ENT consultation
Skin/ENT consultation	Gynaec Consultation