

DEPARTMENT OF LABORATORY MEDICINE

Final Report

Patient Name : Ms Udayagiri Kumari MRN : 20110000014856 Gender/Age : FEMALE , 36y (10/06/1986)

Collected On : 12/03/2023 11:35 AM Received On : 12/03/2023 01:52 PM Reported On : 12/03/2023 03:10 PM

Barcode : 012303120547 Specimen : Serum Consultant : EXTERNAL(EXTERNAL)

Sample adequacy : Satisfactory Visit No : OP-002 Patient Mobile No : 9533564664

BIOCHEMISTRY

Test	Result	Unit	Biological Reference Interval
IRON PROFILE			
Serum Ferritin (Enhanced Chemiluminescence)	5.80 L	ng/mL	6.24-137.0
Total Iron (Two Point Rate - Pyridyl Azo Dye)	39	µg/dl	37.0-170.0
Serum TIBC (Two Point Rate - Iron Saturation/dye Binding Method)	468	µg/dl	265.0-497.0
Unbound Iron Binding Capacity (Calculated)	429.0 H	µg/dl	190.0-350.0
Serum Transferrin (Immuno Turbidimetry Method)	362	mg/dL	206.0-381.0
Transferrin Saturation (Calculated)	8.34 L	%	20.0-50.0

--End of Report--

Mrs. Latha B S
MSc, Mphil, Biochemistry
Incharge, Consultant Biochemistry

Dr. Anushre Prasad
MBBS,MD, Biochemistry
Consultant Biochemistry

Note

- Abnormal results are highlighted.
- Results relate to the sample only.
- Kindly correlate clinically.



DEPARTMENT OF LABORATORY MEDICINE

Final Report

Patient Name : Ms Udayagiri Kumari MRN : 20110000014856 Gender/Age : FEMALE , 36y (10/06/1986)

Collected On : 11/03/2023 09:05 AM Received On : 11/03/2023 11:44 AM Reported On : 11/03/2023 12:07 PM

Barcode : 1B2303110025 Specimen : Whole Blood Consultant : EXTERNAL(EXTERNAL)

Sample adequacy : Satisfactory Visit No : OP-001 Patient Mobile No : 9533564664

NARAYANA HRUDAYALAYA BLOOD CENTRE

Test	Result	Unit
BLOOD GROUP & RH TYPING		
Blood Group (Column Agglutination Technology)	A	-
RH Typing (Column Agglutination Technology)	Positive	-

--End of Report--

Dr. Prathip Kumar B R
MBBS,MD, Immunohaematology & Blood Transfusion
Consultant

Note

- Abnormal results are highlighted.
- Results relate to the sample only.
- Kindly correlate clinically.



DEPARTMENT OF LABORATORY MEDICINE

Final Report

Patient Name : Ms Udayagiri Kumari MRN : 20110000014856 Gender/Age : FEMALE , 36y (10/06/1986)

Collected On : 11/03/2023 09:05 AM Received On : 11/03/2023 11:49 AM Reported On : 11/03/2023 01:24 PM

Barcode : 022303110470 Specimen : Whole Blood - ESR Consultant : EXTERNAL(EXTERNAL)

Sample adequacy : Satisfactory Visit No : OP-001 Patient Mobile No : 9533564664

HEMATOLOGY

Test	Result	Unit	Biological Reference Interval
Erythrocyte Sedimentation Rate (ESR) (Westergren Method)	15 H	mm/1hr	0.0-12.0

Interpretation Notes

- ESR high - Infections, chronic disorders,, plasma cell dyscrasias.

DISCLAIMER:All the laboratory findings should mandatorily interpreted in correlation with clinical findings by a medical expert

--End of Report--

Hema S

Dr. Hema S
MD, DNB, Pathology
Associate Consultant

Note

- Abnormal results are highlighted.
- Results relate to the sample only.
- Kindly correlate clinically.



DEPARTMENT OF LABORATORY MEDICINE

Final Report

Patient Name : Ms Udayagiri Kumari MRN : 20110000014856 Gender/Age : FEMALE , 36y (10/06/1986)

Collected On : 11/03/2023 09:05 AM Received On : 11/03/2023 11:49 AM Reported On : 11/03/2023 01:38 PM

Barcode : 012303110826 Specimen : Whole Blood Consultant : EXTERNAL(EXTERNAL)

Sample adequacy : Satisfactory Visit No : OP-001 Patient Mobile No : 9533564664

BIOCHEMISTRY**Test Result Unit Biological Reference Interval****HbA1C**

HbA1c (HPLC NGSP Certified)	5.7 H	%	Normal: 4.0-5.6 Prediabetes: 5.7-6.4 Diabetes: => 6.5 ADA standards 2020
-----------------------------	--------------	---	---

Estimated Average Glucose (Calculated)	116.89	-	-
--	--------	---	---

Interpretation:

- HbA1C above 6.5% can be used to diagnose diabetes provided the patient has symptoms. If the patient does not have symptoms with HbA1C>6.5%, repeat measurement on further sample. If the repeat test result is <6.5%, consider as diabetes high risk and repeat measurement after 6 months.
- HbA1C measurement is not appropriate in diagnosing diabetes in children, suspicion of type 1 diabetes, symptoms of diabetes for less than 2 months, pregnancy, hemoglobinopathies, medications that may result sudden increase in glucose, anemia, renal failure, HIV infection, malignancies, severe chronic hepatic, and renal disease.
- Any sample with >15% should be suspected of having a haemoglobin variant.

--End of Report--

Mrs. Latha B S
MSc, Mphil, Biochemistry
Incharge, Consultant Biochemistry

Dr. Anushre Prasad
MBBS,MD, Biochemistry
Consultant Biochemistry

Note

- Abnormal results are highlighted.
- Results relate to the sample only.
- Kindly correlate clinically.



MC-2688



DEPARTMENT OF LABORATORY MEDICINE

Final Report

Patient Name : Ms Udayagiri Kumari MRN : 20110000014856 Gender/Age : FEMALE , 36y (10/06/1986)

Collected On : 11/03/2023 11:22 AM Received On : 11/03/2023 02:51 PM Reported On : 11/03/2023 03:46 PM

Barcode : 012303111444 Specimen : Plasma Consultant : EXTERNAL(EXTERNAL)

Sample adequacy : Satisfactory Visit No : OP-001 Patient Mobile No : 9533564664

BIOCHEMISTRY

Test	Result	Unit	Biological Reference Interval
Post Prandial Blood Sugar (PPBS) (Colorimetric - Glucose Oxidase Peroxidase)	106	mg/dL	70 to 139 : Normal 140 to 199 : Pre-diabetes =>200 : Diabetes ADA standards 2020

--End of Report--

Dr. Anushre Prasad
MBBS,MD, Biochemistry
Consultant Biochemistry

Mrs. Latha B S
MSc, Mphil, Biochemistry
Incharge, Consultant Biochemistry

Note

- Abnormal results are highlighted.
 - Results relate to the sample only.
 - Kindly correlate clinically.
- (Post Prandial Blood Sugar (PPBS) -> Auto Authorized)



DEPARTMENT OF LABORATORY MEDICINE

Final Report

Patient Name : Ms Udayagiri Kumari MRN : 20110000014856 Gender/Age : FEMALE , 36y (10/06/1986)

Collected On : 11/03/2023 01:22 PM Received On : 11/03/2023 05:15 PM Reported On : 13/03/2023 03:58 PM

Barcode : 072303110022 Specimen : Smear Consultant : EXTERNAL(EXTERNAL)

Sample adequacy : Satisfactory Visit No : OP-001 Patient Mobile No : 9533564664

CYTOLOGY

PAP SMEAR

LAB No.	P-1729/23.
MATERIAL RECEIVED	Received 2 unstained smear.
CLINICAL DETAILS	LMP: 03-03-23.
SPECIMEN TYPE	Conventional.
SMEAR ADEQUACY	Satisfactory for evaluation with endocervical cells
GENERAL CATEGORIZATION	No epithelial cell abnormality seen.
IMPRESSION	PAP SMEAR REPORT (The 2014 Bethesda System). Result / Interpretation. Negative for Intraepithelial lesion / Malignancy.
REMARKS	The pap test is only a screening test for cervical cancer with inherent false negative results. Typed by Dr Akhila L.

--End of Report--



Dr. Akhila L
MD, DNB, PDF, Neuropathology
Consultant

Patient Name : Ms Udayagiri Kumari MRN : 20110000014856 Gender/Age : FEMALE , 36y (10/06/1986)

Note

- Abnormal results are highlighted.
- Results relate to the sample only.
- Kindly correlate clinically.



DEPARTMENT OF LABORATORY MEDICINE

Final Report

Patient Name : Ms Udayagiri Kumari MRN : 20110000014856 Gender/Age : FEMALE , 36y (10/06/1986)

Collected On : 11/03/2023 09:05 AM Received On : 11/03/2023 11:49 AM Reported On : 11/03/2023 01:31 PM

Barcode : 012303110825 Specimen : Plasma Consultant : EXTERNAL(EXTERNAL)

Sample adequacy : Satisfactory Visit No : OP-001 Patient Mobile No : 9533564664

BIOCHEMISTRY

Test	Result	Unit	Biological Reference Interval
Fasting Blood Sugar (FBS) (Colorimetric - Glucose Oxidase Peroxidase)	95	mg/dL	70 to 99 : Normal 100 to 125 : Pre-diabetes =>126 : Diabetes ADA standards 2020

--End of Report--

Dr. Anushre Prasad
MBBS,MD, Biochemistry
Consultant Biochemistry

Mrs. Latha B S
MSc, Mphil, Biochemistry
Incharge, Consultant Biochemistry

Note

- Abnormal results are highlighted.
- Results relate to the sample only.
- Kindly correlate clinically.
(Fasting Blood Sugar (FBS) -> Auto Authorized)



DEPARTMENT OF LABORATORY MEDICINE

Final Report

Patient Name : Ms Udayagiri Kumari MRN : 20110000014856 Gender/Age : FEMALE , 36y (10/06/1986)

Collected On : 11/03/2023 09:05 AM Received On : 11/03/2023 11:55 AM Reported On : 11/03/2023 12:29 PM

Barcode : 032303110130 Specimen : Urine Consultant : EXTERNAL(EXTERNAL)

Sample adequacy : Satisfactory Visit No : OP-001 Patient Mobile No : 9533564664

CLINICAL PATHOLOGY

Test	Result	Unit
Urine For Sugar (Fasting) (Enzyme Method (GOD POD))	Not present	-

--End of Report--

Hema S

Dr. Hema S
MD, DNB, Pathology
Associate Consultant

Note

- Abnormal results are highlighted.
- Results relate to the sample only.
- Kindly correlate clinically.



DEPARTMENT OF LABORATORY MEDICINE

Final Report

Patient Name : Ms Udayagiri Kumari MRN : 20110000014856 Gender/Age : FEMALE , 36y (10/06/1986)

Collected On : 11/03/2023 09:05 AM Received On : 11/03/2023 11:55 AM Reported On : 11/03/2023 12:43 PM

Barcode : 032303110130 Specimen : Urine Consultant : EXTERNAL(EXTERNAL)

Sample adequacy : Satisfactory Visit No : OP-001 Patient Mobile No : 9533564664

CLINICAL PATHOLOGY

Test	Result	Unit	Biological Reference Interval
------	--------	------	-------------------------------

URINE ROUTINE & MICROSCOPY**PHYSICAL EXAMINATION**

Colour	STRAW	-	-
Appearance	Clear	-	-

CHEMICAL EXAMINATION

pH(Reaction) (pH Indicator Method)	5.5	-	4.5-7.5
Sp. Gravity (Refractive Index)	1.016	-	1.002 - 1.030
Protein (Automated Protein Error Or Ph Indicator)	Not Present	-	Not Present
Urine Glucose (Enzyme Method (GOD POD))	Not Present	-	Not Present
Ketone Bodies (Nitroprusside Method)	Not Present	-	Not Present
Bile Salts (Azo Coupling Method)	Not Present	-	Not Present
Bile Pigment (Bilirubin) (Azo Coupling Method)	Not Present	-	Not Present
Urobilinogen (Azo Coupling Method)	Normal	-	Normal
Urine Leucocyte Esterase (Measurement Of Leukocyte Esterase Activity)	Not Present	-	Not Present
Blood Urine (Peroxidase Reaction)	Trace	-	Not Present
Nitrite (Gries Method)	Not Present	-	Not Present

MICROSCOPIC EXAMINATION

Pus Cells	0.5	/hpf	0-5
-----------	-----	------	-----

Patient Name : Ms Udayagiri Kumari MRN : 20110000014856 Gender/Age : FEMALE , 36y (10/06/1986)

RBC	2.1	/hpf	0-4
Epithelial Cells	0.5	/hpf	0-6
Crystals	0.0	/hpf	0-2
Casts	0.04	/hpf	0-1
Bacteria	12.3	/hpf	0-200
Yeast Cells	0.0	/hpf	0-1
Mucus	Not Present	-	Not Present

--End of Report--

Hema S

Dr. Hema S
MD, DNB, Pathology
Associate Consultant

Note

- Abnormal results are highlighted.
- Results relate to the sample only.
- Kindly correlate clinically.



DEPARTMENT OF LABORATORY MEDICINE

Final Report

Patient Name : Ms Udayagiri Kumari MRN : 20110000014856 Gender/Age : FEMALE , 36y (10/06/1986)

Collected On : 11/03/2023 11:22 AM Received On : 11/03/2023 03:45 PM Reported On : 11/03/2023 04:17 PM

Barcode : 032303110267 Specimen : Urine Consultant : EXTERNAL(EXTERNAL)

Sample adequacy : Satisfactory Visit No : OP-001 Patient Mobile No : 9533564664

CLINICAL PATHOLOGY

Test	Result	Unit
Urine For Sugar (Post Prandial) (Enzyme Method (GOD POD))	Not Present	-

--End of Report--



Dr. Sudarshan Chougule
MBBS, MD, Pathology
Consultant & Head - Hematology & Flow Cytometry

Note

- Abnormal results are highlighted.
- Results relate to the sample only.
- Kindly correlate clinically.



DEPARTMENT OF LABORATORY MEDICINE

Final Report

Patient Name : Ms Udayagiri Kumari MRN : 20110000014856 Gender/Age : FEMALE , 36y (10/06/1986)

Collected On : 11/03/2023 09:05 AM Received On : 11/03/2023 11:49 AM Reported On : 11/03/2023 12:17 PM

Barcode : 022303110471 Specimen : Whole Blood Consultant : EXTERNAL(EXTERNAL)

Sample adequacy : Satisfactory Visit No : OP-001 Patient Mobile No : 9533564664

HEMATOLOGY

Test	Result	Unit	Biological Reference Interval
COMPLETE BLOOD COUNT (CBC)			
Haemoglobin (Hb%) (Photometric Measurement)	11.5 L	g/dL	12.0-15.0
Red Blood Cell Count (Electrical Impedance)	4.54	million/ μ l	3.8-4.8
PCV (Packed Cell Volume) / Hematocrit (Calculated)	36.0	%	36.0-46.0
MCV (Mean Corpuscular Volume) (Derived)	79.4 L	fL	83.0-101.0
MCH (Mean Corpuscular Haemoglobin) (Calculated)	25.2 L	pg	27.0-32.0
MCHC (Mean Corpuscular Haemoglobin Concentration) (Calculated)	31.8	%	31.5-34.5
Red Cell Distribution Width (RDW) (Derived)	14.1 H	%	11.6-14.0
Platelet Count (Electrical Impedance Plus Microscopy)	329	$10^3/\mu$ L	150.0-450.0
Total Leucocyte Count(WBC) (Electrical Impedance)	6.9	$10^3/\mu$ L	4.0-10.0
DIFFERENTIAL COUNT (DC)			
Neutrophils (VCS Technology Plus Microscopy)	50.4	%	40.0-75.0
Lymphocytes (VCS Technology Plus Microscopy)	37.1	%	20.0-40.0
Monocytes (VCS Technology Plus Microscopy)	5.4	%	2.0-10.0
Eosinophils (VCS Technology Plus Microscopy)	6.9 H	%	1.0-6.0
Basophils (VCS Technology Plus Microscopy)	0.2	%	0.0-2.0

Patient Name : Ms Udayagiri Kumari MRN : 20110000014856 Gender/Age : FEMALE , 36y (10/06/1986)

Absolute Neutrophil Count (Calculated)	3.48	$\times 10^3$ cells/ μ l	2.0-7.0
Absolute Lymphocyte Count (Calculated)	2.56	$\times 10^3$ cells/ μ l	1.0-3.0
Absolute Monocyte Count (Calculated)	0.38	$\times 10^3$ cells/ μ l	0.2-1.0
Absolute Eosinophil Count (Calculated)	0.48	$\times 10^3$ cells/ μ l	0.02-0.5
Absolute Basophil Count (Calculated)	0.02	-	-

As per the recommendation of International Council for Standardization in Hematology, the differential counts are additionally being reported as absolute numbers.

Interpretation Notes

- Haemoglobin , RBC Count and PCV: If below reference range, indicates Anemia. Further evaluation is suggested .
RBC Indices aid in typing of anemia.
WBC Count: If below reference range, susceptibility to infection.
If above reference range- Infection*
If very high in lakhs-Leukemia
Neutrophils -If above reference range-acute infection, mostly bacterial
Lymphocytes -If above reference range-chronic infection/ viral infection
Monocytes -If above reference range- TB,Typhoid,UTI
Eosinophils -If above reference range -Allergy,cough,Common cold,Asthma & worms
Basophils - If above reference range, Leukemia, allergy
Platelets: If below reference range- bleeding disorder, Dengue, drug- induced, malignancies
* In bacterial infection with fever total WBC count increases.
Eg Tonsillitis,Sinusitis,Bronchitis,Pneumonia,Appendicitis,UTI -12000-25000 cells/cumm.
In typhoid and viral fever WBC may be normal.
DISCLAIMER:All the laboratory findings should mandatorily interpreted in correlation with clinical findings by a medical expert.

--End of Report--

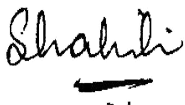

Dr. Shalini K S
DCP, DNB, Pathology
Consultant

Patient Name : Ms Udayagiri Kumari MRN : 20110000014856 Gender/Age : FEMALE , 36y (10/06/1986)

Note

- Abnormal results are highlighted.
- Results relate to the sample only.
- Kindly correlate clinically.





MILESTONES

VISUAL DEVELOPMENT CENTER

105, 7th main, Jayanagar 4th block, Near Maiyas Restaurant, Bengaluru- 560 011.

WWW.MILESTONESINSTITUTIONS.ORG | Ph: 080 2664 4448

Evaluation

1103123

Name : UDAYAGIRI KUMARI
Age : 36 yrs
Gender : FEMALE
MRD No : 2011-14856
Chief Complaint : mediwheel pks.

Regular eye-check up

Ocular History

H/o using glasses x 10-15 years, last changed 6 months back

General History

—

VISION

(Aided)

Distance:

Pinhole:

Near:

OD

6/6⁻¹

OS

6/6⁻²



MILESTONES

VISUAL DEVELOPMENT CENTER

105, 7th main, Jayanagar 4th block, Near Maiyas Restaurant, Bengaluru- 560 011.

WWW.MILESTONESINSTITUTIONS.ORG | Ph: 080 2664 4448

Evaluation

1103123

Name : UDAYAGIRI KUMARI
Age : 36 yrs
Gender : FEMALE
MRD No : 2011-14856
Chief Complaint : mediawheel PKs.

Regular eye-check up

Ocular History

H/o using glasses x 10-15 years, last changed 6 months back

General History

—

VISION

(Aided)

Distance:

Pinhole:

Near:

OD

6/6⁻¹

OS

6/6⁻²

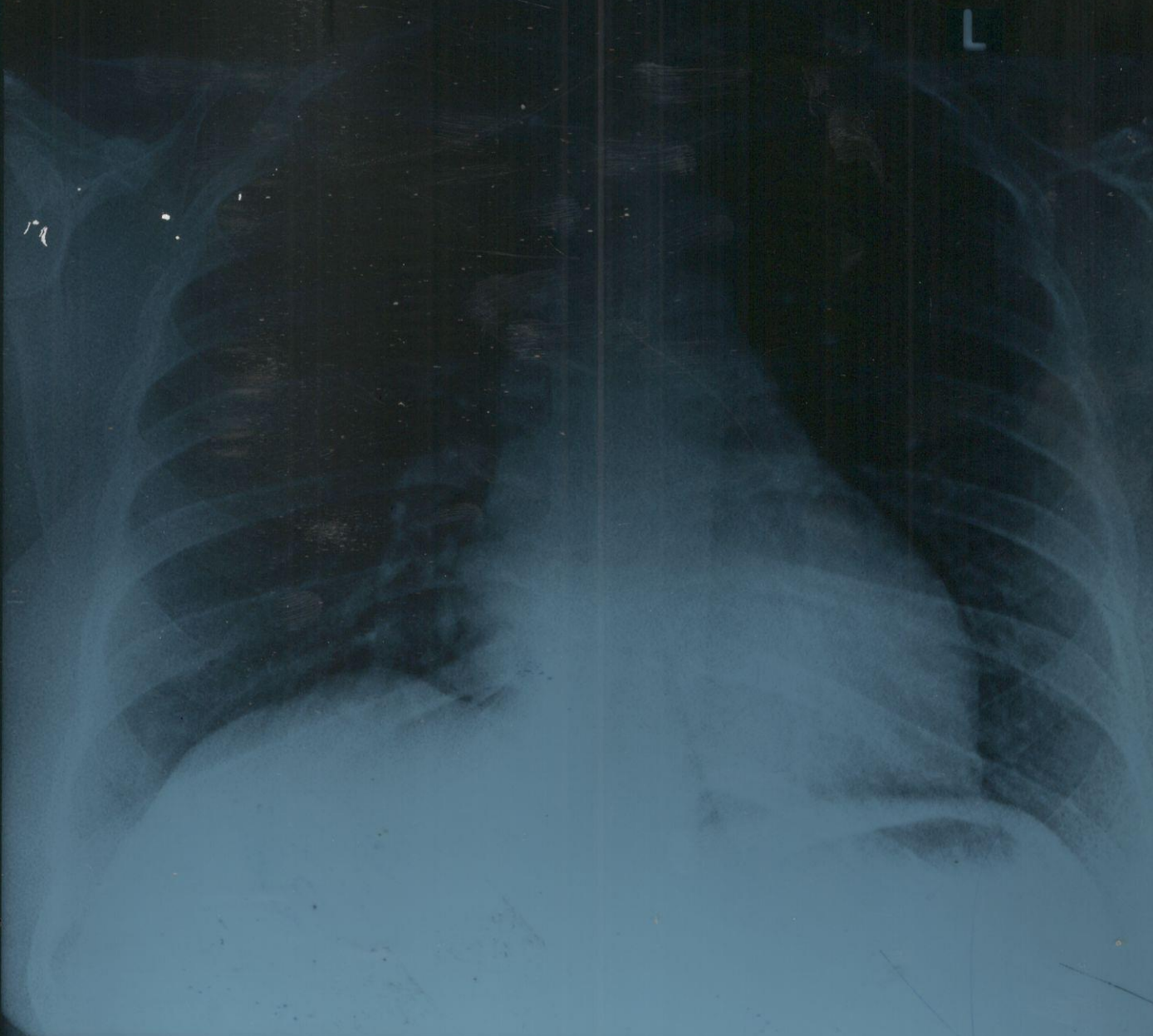

MRS HDAYAGIRI KUMARI 2011 14856 F 11 03 2023 10 28 AM

NH MULTISPECIALITY CLINIC JAYANAGAR

ADULT TRANS-THORACIC ECHO REPORT

NAME : MRS.UDAYAGIRI KUMARI

AGE/SEX :36YRS/FEMALE

MRN NO : 20110000014856

DATE :11.03.2023

FINAL DIAGNOSIS:

- NORMAL CHAMBER DIMENSION
- NO RWMA
- NORMAL VALVES
- NORMAL PA PRESSURE
- NORMAL RV /LV FUNCTION
- LVEF- 60 %

MEASUREMENTS

AO: 29 MM

LVID (d) : 45 MM

IVS (d) : 11 MM

RA : 35 MM

LA: 30 MM

LVID(s) : 30 MM

PW (d) : 10 MM

RV : 28 MM

EF: 60 %

VALVES

MITRAL VALVE : NORMAL

AORTIC VALVE : NORMAL

TRICUSPID VALVE : NORMAL

PULMONARY VALVE : NORMAL

CHAMBERS

LEFT ATRIUM : NORMAL

RIGHT ATRIUM : NORMAL

LEFT VENTRICLE : NORMAL,NORMAL LV FUNCTION

RIGHT VENTRICLE : NORMAL, TAPSE-19 MM, NORMAL RV FUNCTION

RVOT/LVOT : NORMAL



SEPTAE

IVS : INTACT

IAS : INTACT

GREAT ARTERIES

AORTA : NORMAL SIZE, AORTIC ANNULUS-21 MM, LEFT ARCH

PULMONARY ARTERY : NORMAL

DOPPLER DATA

MITRAL VALVE : E/A - 0.7/0.5M/S, MR-TRIVIAL

AORTIC VALVE : PG-5 MMHG

TRICUSPID VALVE : TR-TRIVIAL, PASP- 23 MMHG

PULMONARY VALVE : PG- 3 MMHG

WALL MOTION ABNORMALITIES: NO RWMA

PERICARDIUM : NORMAL

VEGETATION/THROMBUS: ABSENT

OTHER FINDINGS

IVC- 14 MM NORMAL SIZED, COLLAPSIBILITY >50%, RAP -3 MM
SINUS RHYTHM/ HR- 62 BPM

DR.SURESH P V
CONSULTANT CARDIOLOGIST



GULSUM JAMEEL FATHIMA
JUNIOR CARDIAC SONOGRAPHER

ID: 2011-14856
Name: MS JDA/YAGIRI, KUMARI
Age: 36 Years
Gender: Female

11-03-2023 10:37:01 AM

Vent. Rate	64 bpm
PR Interval	150 ms
QRS Duration	102 ms
QT/QTc Interval	456/463 ms
P/QRS/T Axes	23/41/-84 deg
DT-c-Hodges	



25 mm/s

10 mm/mV

50 Hz

BDR 35 Hz

NARAYANA HEALTH, JAYANAGAR

02:06:00 V28.4.1

SN: N-73007176

Patient Name : Mrs.Udayagiri kumari

Patient ID : 20110000014856

Age : Years 36

Sex : Female

Referring Doctor : EHP

Date 11.02.2023

ULTRASOUND ABDOMEN AND PELVIS

FINDINGS:

Liver is normal in size and shows **increased** echopattern. No intra or extra hepatic biliary duct dilatation. No focal lesions.

Portal vein is normal in course and caliber. **CBD** is not dilated.

Gallbladder is normal without evidence of calculi, wall thickening or pericholecystic fluid.

Pancreas to the extent visualized, appears normal in size, contour and echogenicity

Spleen is normal in size, shape, contour and echopattern. No evidence of mass or focal lesions.

Right Kidney is normal in size (measures 10.2cm in length & 1.5cm in parenchymal thickness), position, shape and echopattern. Corticomedullary differentiation is maintained. No evidence of calculi or hydronephrosis.

Left Kidney is normal in size (measures 10.7cm in length & 1.6cm in parenchymal thickness), position, shape and echopattern. Corticomedullary differentiation is maintained. No evidence of calculi or hydronephrosis.

Retroperitoneum – Obscured by bowel gas.

Urinary Bladder is **Partially** distended. Wall thickness is normal. No evidence of calculi, mass or mural lesion.

Uterus is anteverted and normal in size, measures 8.8x3.7x4.6cm. Myometrial and endometrial echoes are normal. **Endometrium** measures 6 mm. Endometrial cavity is empty.

Left ovary is normal in size and echopattern.measures 2.8x1.9cm.

Right ovary:measures 7.2x6.1cm, Enlarged in size and shows simple cyst measuring 7.2x6.1cm

Both adnexa: No mass is seen.

There is no ascites or pleural effusion.

IMPRESSION:

- **Grade I Fatty Liver .**
- **Right Ovarian Simple Cyst.**



Dr B S Ramkumar 35772
Consultant Radiologist

Disclaimer:

Note: Investigations have their limitations. Solitary pathological/Radiological and other investigations never confirm the final diagnosis. They only help in diagnosing the disease in correlation to clinical symptoms and other related tests. Please interpret accordingly. This Report is not for Medico - Legal Purposes.

Narayana Multispeciality Clinic

17/1, 30th Cross, 8th 'B' Main Road, 4th Block, Jayanagar, Bangalore - 560 011

Clinic No. : 8884000991, 9513919615, Pharmacy No. : 9513919615

