

V1:0066 (Date: 11-01-0) 2011-01-06 00:01



Vicky Salasanki 31/1/11

HR : 78  
 P-R : 746  
 P-R : 176  
 QRS : 91  
 QT/QTc : 355/405  
 P/QRS/T : 79/42/11  
 RM5/SVL : 1.97/0.890 mV  
 RM5/SVL : 2.860

— Sinus Rhythm  
 — \* Abnormality: ST-T, P, Vaidya  
 MD P. P. Vaidya  
 Assoc. Consultant-Cardiologist  
 Reg. No. G-50510

Unconfirmed Report Verified by:

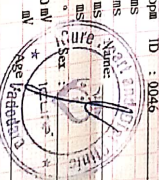

# Heart & General Clinic

Icure Heart & Diet Clinic, 402, Epsilon tower, opp Pasha bhai park, Race course, Vadodar

## :: PERSONAL HEALTH REPORT ::

Vicky Solanki

VI 24/2/2024

SR. NO.  
SEX. male  
AGE 31 years  
HEIGHT 168 cm  
WEIGHT 67 k.g.

### HISTORY

Present History : no  
Past Illness History : no Diabetes/Hypertension/Tuberculosis/Asthma/Epilepsy  
Past Occupational History : no  
Family History : Mother - Diabetic & HT  
Personal History : no  
Addiction : Tobacco/Gutkha/Smoking/Alcohol once in a month

### GENERAL EXAMINATION

T.P.R. : 76/min B.P. : 124/80 mm Hg

Pallor/Icterus/Cyanosis/Varicosity/Lymph Nodes/Thyroid/Oedema/NVE/Other :

### SYSTEMIC EXAMINATION

R.S. : NAD  
C.V.S : NAD  
C.N.S : NAD  
A.S. : NAD  
Musculo-skelet System : NAD

E.N.T. Ex.	NAD	ACUITY OF VISION		RT EYE	LT EYE
		Without Glass	DISTANT	6/ 6	6/ 6
Dental Ex.	NAD		Near	6/ 6	6/ 6
		Skin Ex.		NAD	DISTANT
Psychic Ex.	NAD		Near		6/
		COLOUR BLINDNESS			

### REMARK

### ADVICE

The Worker is FIT UNFIT for the assigned job.



Dr. KRISH Vaidya  
MD, PGDCC  
Associate Consultant - Cardiology  
Reg. No. G-50510

DR. KRISH VAIDYA

MD G-50510, CH

भारत सरकार  
Government of India

Vicky Kanjibhal Solanki  
DOB: 12/03/1992  
Male

8096 4079 5521

मेरा आधार, मेरी पहचान

*V. Solanki*



**301 Trivia complex, near Natubhai circle, Racecourse Road**

**Name** : VICKY SOLANKI  
**Ref By** : ICURE HEART & DIET CLINIC

**Age/Sex** : 31 Yrs./M  
**Date** : 24/02/2024  
**Report ID.** : 5

**HAEMOGRAM PROFILE**

<u>TEST</u>	<u>RESULT</u>	<u>UNIT</u>	<u>METHOD</u>	<u>REFERENCE INTERVAL</u>
<b><u>BLOOD COUNTS &amp; INDICES</u></b>				
Haemoglobin	: 14.00	gm%		13.5 - 17.0 gm%
Total RBC	: 5.01	mill/cmm		4.6 - 6.2 mill/cmm
PCV	: 40.00	%		40 - 54 %
MCV	: <b>79.84</b>	fL		80 - 96 fL
MCH	: 27.94	pg		27 - 31 pg
MCHC	: 35.00	%		32 - 36 %
RDW	: 13.00	%		10 - 15 %
Total WBC	: 7,900	/cmm		4,000 - 11,000/cmm
Platelet Count	: 2,60,000	/cmm		1.5 - 4.0 Lac/cmm.
<b><u>DIFFERENTIAL LEUCOCYTES COUNT</u></b>				
Band Cells	: 00	%		00 - 06 %
Neutrophils	: 56	%		55 - 70 %
Lymphocytes	: 40	%		20 - 40 %
Eosinophils	: 01	%		01 - 06 %
Monocytes	: 03	%		02 - 08 %
Basophils	: 00	%		00 - 01 %
Platelet In Smear	: ADEQUATE			
<b><u>ERYTHROCYTES SEDIMENTATION RATE</u></b>				
ESR After 1st Hour	: <b>10</b>	mm	Westergren	01 - 07 mm
Blood Group	: " B "			
Rh Factor (Anti D.)	: " POSITIVE "			

*(By Fully Automated Cell Counter Sysmex KX-21, Japan)*

END OF REPORT



  
**Heart & General Clinic**

**301 Trivia complex, near Natubhai circle, Racecourse Road**

**Name** : VICKY SOLANKI  
**Ref By** : ICURE HEART & DIET CLINIC

**Age/Sex** : 31 Yrs./M  
**Date** : 24/02/2024  
**Report ID.** : 5

**BIOCHEMISTRY**

<u>TEST</u>	<u>RESULT</u>	<u>UNIT</u>	<u>REFERENCE INTERVAL</u>
Blood Urea	: 23.00	mg/dL	10 - 50 mg/dL
Blood Urea Nitrogen - BUN	: 10.70	mg/dL	4.5 - 19.0 mg/dL
Serum Creatinine	: 0.81	mg/dL	0.6 - 1.4 mg/dL
Serum Uric Acid	: 5.03	mg/dL	3.4 - 7.0 mg/dL
<b><u>SERUM PROTEIN</u></b>			
Serum Protein Total	: 7.00	g/dL	6.6 - 8.3 g/dL
Albumin	: 4.00	g/dL	3.5 - 5.0 g/dL
Globulin	: 3.00	g/dL	2.3 - 3.5 g/dL
A/G Ratio	: <b>1.3</b>	: 1	1.5 - 2.5 : 1
Bilirubin - Total	: 0.3	mg/dL	0.00 - 1.00 mg/dL
Bilirubin - Direct	: 0.1	mg/dL	Upto 0.30 mg/dL
Bilirubin - Indirect	: 0.2	mg/dL	0.1 - 1.0 mg/dL
SGPT	: 10.0	IU/L	10 - 40 IU/L
SGOT	: 19.0	IU/L	Upto 40 IU/L
Serum Alkaline Phosphatase	: 77.0	U/L	37 - 147 U/L
<b><u>FASTING (FBS)</u></b>			
Blood Glucose	: 94.0	mg/dL	70 - 110 mg/dL
<b><u>POST-PRANDIAL</u></b>			
Blood Glucose	: 110.0	mg/dL	80 - 140 mg/dL
<b><u>SPECIAL TESTS</u></b>			
GGTP	: 17	U/L	05 - 85 U/L
Gamma Glutamyltransferase			

*Done By Fully Auto Analyzer MUURA, A-1004*

END OF REPORT



**301 Trivia complex, near Natubhai circle, Racecourse Road**

**Name** : VICKY SOLANKI  
**Ref By** : ICURE HEART & DIET CLINIC

**Age/Sex** : 31 Yrs./M  
**Date** : 24/02/2024  
**Report ID.** : 5

**LIPID PROFILE**

<u>TEST</u>	<u>RESULT</u>	<u>UNIT</u>	<u>REFERENCE INTERVAL</u>
Total Lipid (Calculated)	: 554	mg/dL	350 - 750 mg/dL
Serum Cholesterol	: 159.0	mg/dL	130 - 200 mg/dL
Serum Triglyceride	: 133.0	mg/dL	60 - 165 mg/dL
HDL Cholesterol	: 45.0	mg/dL	30 - 70 mg/dL
LDL Cholesterol	: 87.4	mg/dL	Upto 150 mg/dL
LDL Cholesterol - Direct	: 116.0	mg/dL	Upto 150 mg/dL
CHOL./HDL Chol. Ratio	: 3.53	: 1	Less than 5
LDL Chol/HDL Chol Ratio	: 1.94	: 1	Less than 3.5
VLDL (Calculated)	: 26.60	mg/dL	Upto 30 mg/dL

**Hb A1C REPORT**

Hb A1C - Glycated Hb Glycated Haemoglobin	: 5.9	%	Non Diabetic : 4.3 - 6.3 % Good Control : 6.4 - 7.5 % Moderate Control : 7.5 - 9.0 % Poor Control : 9.0 % & Above
Avg. Blood Glucose Level	: 133	mg/dL	
Estimated Average Glucose eAG	: 123	mg%	

END OF REPORT



**301 Trivia complex, near Natubhai circle, Racecourse Road**

**Name** : VICKY SOLANKI  
**Ref By** : ICURE HEART & DIET CLINIC

**Age/Sex** : 31 Yrs./M  
**Date** : 24/02/2024  
**Report ID.** : 5

**EXAMINATION OF URINE**

<u>TEST</u>	<u>RESULT</u>	<u>UNIT</u>
Sample	: FASTING	
<b><u>PHYSICAL EXAMINATION</u></b>		
Quantity	: 20	mL
Colour	: COLOURLESS	
Transperancy	: CLEAR	
Specific Gravity	: 1.003	
Reaction	: ACIDIC	
Deposits	: ABSENT	
<b><u>CHEMICAL EXAMINATION</u></b>		
Albumin	: NIL	
Sugar	: NIL	
Acetone	: ABSENT	
Bile Salts	: ABSENT	
Bile Pigments	: ABSENT	
Urobilinogen	: NORMAL : ~ < 1.0 mg/dL	
Occult Blood	: ABSENT	
Nitrate	: ABSENT	
<b><u>MICROSCOPIC EXAMINATION</u></b>		
Pus Cells	: 0-1 / hpf	
RBC	: NIL	
Epithelial Cells	: NIL	
Crystals	: NIL	
Amorphous Phosphate	: NIL	
Cast	: NIL	

**THYROID FUNCTIONS**

Total Triiodothyronine - T3	: <b>1.84</b>	ng/mL	0.58 -1.59 ng/mL
Total Thyroxine - T4	: 7.32	ng/mL	4.87 - 11.72 microgram%
Thyroid Sti. Hormone -TSH	: 3.79	ng/mL	0.35 - 4.94 IU/mL

END OF REPORT

# Echocardiography & Color Doppler Report

Patient Name: Vicky Solanki Date: 24/02/2024 Age/

Gender: 31/male

LA	35	IVS	09	PWD	09
AO	26	LVDs	31	LVDd	44

M.

Mode

Study:

Mitral Valve	E: 0.86 A:0.55
Aortic Valve	Normal
Tricuspid Valve	Normal
Pulmonary Valve	Normal

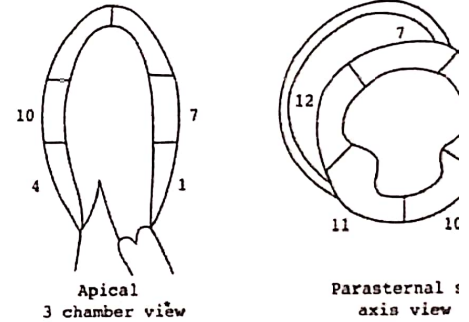
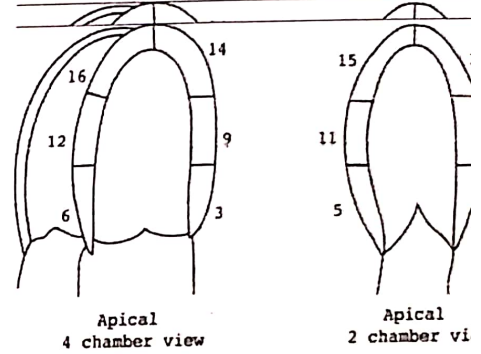

## Doppler Study:

## Conclusion:

- LV Function: Normal LV Systolic Function
- LVEF: 60%
- RWMA: No RWMA at Rest
- Cardiac Chambers: Normal
- Diastolic function: Normal
- TR: No PAH: No RVSP: 19mmhg
- MR/ MS: No
- AR/ AS: No
- ASD/VSD/PDA/Co-A: No
- No clot or vegetation seen
- IVC: 14mm & >50% collapsing with Respiration

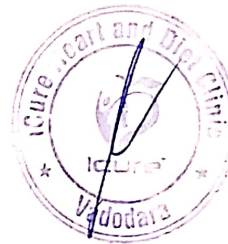



# PARAMOUNT DIAGNOSTIC & RESEARCH CENTRE

(A Unit of Paramount Charly Trust )

Radiology ■ Pathology ■ Histopathology ■ Molecular Biology

NAME : VICKY SOLANKI	AGE : 31 Y/M	DATE : 24/02/2024
----------------------	--------------	-------------------

## ULTRASOUND WHOLE ABDOMEN

**Liver** is normal in size and shows normal parenchymal reflectivity. No focal lesion is seen. Hepatic veins appear normal. There is no evidence of any dilated intra hepatic biliary radicals.

**Portal Vein** appears normal in diameter. **Common Bile Duct** is of normal diameter.

**Gallbladder** is distended with normal wall thickness. There is no evidence of gallstones. No evidence of peri-cholecystic fluid or probe tenderness.

**Pancreas** is normal in size and shows homogenous reflectivity. There is no evidence of any calcification or ductal dilatation.

**Spleen** is normal size and shows a homogenous echotexture. There is no evidence of any focal lesion.

**Both Kidneys** are normal in position and size. They show normal cortical reflectivity and cortico-medullary distinction. Right kidney measures 94 x 29 mm. Left kidney measures 90 x 37 mm. There is no evidence of renal calculi, hydronephrosis or mass seen.

**Bladder** is distended and shows normal wall thickness. No evidence of intra-luminal mass or calculi.

**Prostate gland** is normal in size. It has smooth outlines and normal reflectivity. Estimated volume is around 19.0 cc.

There is no evidence of ascites.

No evidence of any gross bowel dilatation seen.

No evidence of any aorto-caval or mesenteric root lymphadenopathy.

Appendix cannot be imaged. No mass or collection in right iliac fossa.

### CONCLUSION:

No sonographic abnormality is seen.

**DR. HENY GANDHI**  
**CONSULTANT RADIOLOGIST**



24 hours Emergency Service Available for CT Scan / MRI / Pathology **AMBULANCE SERVICE AVAILABLE**

**Main Branch:** Paramount Complex, Gotri Road, Race Course, Vadodara, Ph. : 0265-2395772, 2397438, 6647222, +91 - 6352731483,  
Path. Lab : 0265 - 6803900/001/002/003, +91 - 8160225911, +91 - 9099066029

**City Branch:** Opp. Brahman Sabha Hall, Pratap Road, Dandlabazar, Vadodara. Ph.: 0265 - 2423233, +91 - 6352734810



# PARAMOUNT DIAGNOSTIC & RESEARCH CENTRE

(A Unit of Paramount Charity Trust)

Radiology ■ Pathology ■ Histopathology ■ Molecular Biology

NAME : VICKY SOLANKI

AGE : 31 Y/M

DATE : 24/02/2024

## X RAY CHEST (PA)

### OBSERVATIONS:

Both the lung fields and apices appear clear.

Both the hilar shadow appears normal.

Cardiac silhouette appears normal.

Both the costophrenic sinuses are clear.

Mediastinal and tracheal shadows are normal.

Both the domes of diaphragm are normal.

Visualized rib cage and clavicle are normal.

### COMMENTS:

No significant abnormality is seen.

*shaily*

DR. SHAILY JANI (M.D., DNB)  
CONSULTANT RADIOLOGIST



24 hours Emergency Service Available for CT Scan / MRI / Pathology AMBULANCE SERVICE AVAILABLE

Main Branch: Paramount Complex, Gotri Road, Race Course, Vadodara, Ph. : 0265-2395772, 2397438, 6647222, +91 - 6352731483,

Path. Lab : 0265 - 6603900/901/902/903, +91 - 8160225911, +91 - 9099066029

City Branch: Opp. Brahman Sabha Hall, Pratap Road, Dandlabazar, Vadodara. Ph.: 0265 - 2423233, +91 - 6352734810

