



Info Aakash <info@aakashhospital.com>

Health Check up Booking Confirmed Request(bobS40519),Package Code-PKG10000249, Beneficiary Code-23267

1 message

Mediwheel <wellness@mediwheel.in>
To: info@aakashhospital.com
Cc: customercare@mediwheel.in

Thu, Jun 8, 2023 at 3:26 PM



Mediwheel
...Your wellness partner



011-41195959

Email:wellness@mediwheel.in

Hi Aakash Hospital,

Diagnostic/Hospital Location :90/43 Malviya Nagar New Delhi, City:Delhi

We have received the confirmation for the following booking .

Beneficiary Name : PKG10000249

Beneficiary Name : Reena Kumari

Member Age : 33

Member Gender : Female

Member Relation : Spouse

Package Name : Mediwheel Metro Full Body Health Checkup Female Below 40

Location : TALAD,Gujarat-394540

Contact Details : 9328285859

Booking Date : 08-06-2023

Appointment Date : 10-06-2023

Instructions to undergo Health Check:

1. Please ensure you are on complete fasting for 10-To-12-Hours prior to check.
2. During fasting time do not take any kind of medication, alcohol, cigarettes, tobacco or any other liquids (except Water) in the morning.
3. Bring urine sample in a container if possible (containers are available at the Health Check centre).
4. Please bring all your medical prescriptions and previous health medical records with you.
5. Kindly inform the health check reception in case if you have a history of diabetes and cardiac problems.

For Women:

1. Pregnant Women or those suspecting are advised not to undergo any X-Ray test.
2. It is advisable not to undergo any Health Check during menstrual cycle.

We request you to facilitate the employee on priority.

 भारत सरकार
 Government of India
 

Issue Date: 03/03/2017

 रीना कुमारी
 Reena Kumari
 जन्म तिथि/DOB: 15/03/1990
 महिला/ FEMALE

9234 6753 6923
 VID : 9160 0761 4852 1111
 मेरा आधार, मेरी पहचान

 भारतीय विशिष्ट पहचान प्राधिकरण
 Unique Identification Authority of India
 

पता:
 द्वारा त्रिलोक कुमार, बी-204/1 शंकर भवन, छतरपुर
 एक्सटेंशन, लक्ष्मी नारायण मंदिर, छतरपुर, साउथ दिल्ली,
 दिल्ली - 110074

Address:
 C/O Trilok Kumar, B-204/1 Shankar Bhawan,
 Chhatarpur Extension, Lakshmi Narayan
 Mandir, Chattar Pur, South Delhi,
 Delhi - 110074

Download Date: 26/11/2022



9234 6753 6923
 VID : 9160 0761 4852 1111

1947 | help@uidai.gov.in | www.uidai.gov.in

Reena Kumari



10-Jun-2023 11:29:24

ID: 0930823272

MAC600 1.02

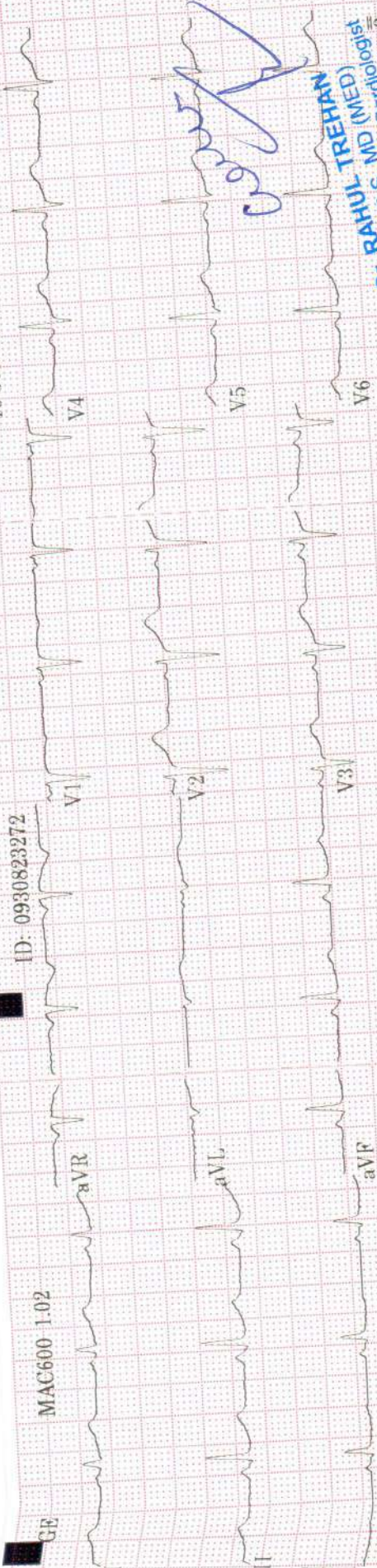

81 bpm

50Hz

10.0 mm/mV

4 by 2.5s

Dr. RAHUL TREHAN
 M.B.B.S., MD (MMED)
 Consultant Physician in Cardiology
 CC

Rahul Trehan

Deena Kumari

ID: 0930823272

33years Female

Vent. rate 81 bpm
 QRS duration 86 ms
 QT/QTc 382/443 ms
 PR interval 176 ms
 P duration 102 ms
 RR interval 740 ms
 P-R-T axes 57 65 24

MAC600 1.02

12SL™ v239

Dr. RAHUL TREHAN
 M.B.B.S., MD (MED)
 Consultant Physician Cardiologist

Rahul Trehan



Aakash Hospital™

Care with Concern

(A unit of Dr. Gaba & Associates Medicare Pvt. Ltd.)



90/43, Malviya Nagar, New Delhi-110017 #011 40501000 (100 Lines), 9871027922
info@aakashhospital.com, www.aakashhospital.com

Name of patient : Keena Kumari	Age : 33	M/F : F.
Address :		
Consultant : Dr. Seema Gupta	Speciality : Ophthalmol	Date : 10/6/23.

Investigations :	Presenting Complaints:	Provisional Diagnosis
<p>Systemic Examination :</p> <ul style="list-style-type: none"> Followup/Next visit Diet / Nutrition Explained Preventive Steps Explained Prognosis Explained 	<p>Present History :</p> <p>Past History :</p> <p>Family History :</p> <p>H/o any Allergy :</p> <p>Vitals :</p> <p>BP :</p> <p>Pulse :</p> <p>Temp :</p> <p>Pain Scale (0-10)</p> <p>Wt/Ht (if required)</p> <p>Immunization</p>	<p>Rx</p> <p>for medical Examination</p> <p>vision eye 6/6 e/s.</p> <p>fundus WNL.</p> <p>cornea. WNL opacity &</p> <p>Ref. -1.75 Dm -0.5 Dyl x90°</p> <p>- 2.0 Dm -0.5 Dyl x90°</p> <p>General e/d 3rd.</p> <p><i>[Signature]</i></p>



Aakash HospitalTM

Care with concern

(A unit of Dr. Gaba & Associates Medicare Pvt. Ltd.)



CIN No. U85110DL2004PTC125538

90/43, Malviya Nagar, New Delhi-110017
#+91-11-40501000 (100 Lines), 9871027922
info@aakashhospital.com, www.aakashhospital.com

NAME: MRS. REENA KUMARI	AGE: 33 Y	SEX: FEMALE
REF.BY: MEDICAL	DATE: 10.06.23	X RAY NO: 38508

CHEST (PA VIEW)

The diaphragmatic domes have smooth contours, a normal arched shape and occupy a normal position.

The costophrenic angles are clear.

Both lungs are normally aerated and are applied to the chest wall on all sides.

The mediastinum is centered and of normal width.

The cardiac and vascular shadows show a normal configuration.

The thoracic skeleton is symmetrically shaped and the spine is unremarkable.

The soft tissue envelope of chest shows no abnormalities.

IMP: NORMAL STUDY

DR. R. DUGGAL
MD(RADIOLOGY)
DMC-2595



Aakash Hospital™

Care with Concern

(A unit of Dr. Gaba & Associates Medicare Pvt. Ltd.)



90/43, Malviya Nagar, New Delhi-110017 #011 40501000 (100 Lines), 9871027922
info@aakashhospital.com, www.aakashhospital.com

Name of patient : <i>Reena Kumari</i>	Age : <i>33</i>	M/F : <input checked="" type="checkbox"/>
Address :		
Consultant : <i>Dr Anudita</i>	Speciality : <i>OBGYN.</i>	Date : <i>10/6/23.</i>

Investigations :	Presenting Complaints:	Provisional Diagnosis
	<i>wants PAP smear.</i>	
	Present History :	Rx - <i>PAP smear taken</i>
	<i>P/L</i>	
	<i>Previous IUCe.</i>	
Systemic Examination :	Past History :	<i>- R/w e report</i>
<i>P/S</i>	<i>UMP:- 5/6/23.</i>	
<i>Cervix & vagina healthy</i>	Family History :	
	<i>Pmc:- 3-4/28-30 days regular</i>	
	H/o any Allergy :	
	<i>No medical history</i>	
	Vitals :	
	BP :	
	Pulse :	
	Temp :	
	Pain Scale (0-10)	
	Wt/Ht (if required)	
	Immunization	
<ul style="list-style-type: none"> • Followup/Next visit • Diet / Nutrition Explained • Preventive Steps Explained • Prognosis Explained 		



Aakash HospitalTM

Care with concern

(A unit of Dr. Gaba & Associates Medicare Pvt. Ltd.)



CIN No. U85110DL2004PTC125538

90/43, Malviya Nagar, New Delhi-110017
#+91-11-40501000 (100 Lines), 9871027922
info@aakashhospital.com, www.aakashhospital.com

NAME: MRS. REENA KUMARI

AGE: 33 YRS

SEX: FEMALE

REF.BY: MEDICAL

DATE: 10.06.2023

ULTRASOUND WHOLE ABDOMEN

LIVER:- Normal sized, **which shows diffuse increase of echotexture suggestive of early diffuse grade I fatty changes.** No focal lesion seen. Intra hepatic biliary system not dilated. Intra hepatic veins radicles are normal.

GALL BLADDER: - Normal distention. No mass lesion or calculus seen in the lumen. Extra hepatic biliary system is not dilated.

PANCREAS: - Normal size and echotexture. No focal lesion seen. Pancreatic duct not dilated.

SPLEEN: - Normal size and echotexture. No focal lesion seen. Spleno-portal axis is normal.

KIDNEYS: - Both kidneys normally identified in the respective renal fossae. They demonstrate normal size, contour and echo pattern with no evidence of hydronephrosis or calculus seen on either side.

Right kidney measures approx. 10.4 cm in the long axis.

Left kidney measures approx. 10.5 cm in the long axis.

URINARY BLADDER: - Moderately distended. No calculus or diverticulum's seen. Walls are normal. Both UV Junctions are normal.

UTERUS: - Normal sized, demonstrating normal endometrial echo complex and even echo-textured myometrium.

OVARIES: - **Right ovary is well visualized and shows increased number (>10) of predominantly peripherally placed small sized follicles with increased stroma suggestive of polycystic appearances..**

Left ovary is prolapsed in POD, & not well visualized, but there is suggestion of similar changes on this side.

Right ovary measures 3.1 x 1.7 x 2.7 cm (Volume of approx. 7.3 cc).

Left ovary measures 3.1 x 1.5 x 3.4 cm (Volume of approx. 8.0 cc)

Retroperitoneum does not show any abnormally enlarged lymph nodes. No pleural effusion or ascites seen. Bowel loops are unremarkable. Both iliac fossae are normal.

IMPRESSION :-

Correlate clinically

DR. R. DUGGAL
MD(RADIOLOGY)
DMC-2595

aakash hospital

90/43 malviya nagar delhi 110017

Stress Test - Summary Report

Patient Information

Date: 10/June/2023 12:06

Name : REENA KUMARI
Age : 33 yrs
Gender : Female
Ref. Dr. : Dr Rahul Trehan

I.D. : 97
Height : 0 cm
Weight : 0 kgs

Medication

Indications

Test Results

Protocol : Bruce
Target H.R. : 187 (158)
H.R. Achieved : 179 bpm (95.72)
Max B.P. : 140/90 mm/Hg

Max. Work Load : 9.3 METS
Exercise Time : 7:6 min:sec
Recovery Time : 4:12 min:sec
Max RPP (in 1000) : 25

Reason for Termination

Comments

negative for ischaemic changes

Dr. RAHUL TREHAN
M.B.B.S, MD (MED)
Consultant Physician Cardiologist

DR RAHUL TREHAN

aakash hospital

90/43 malviya nagar delhi 110017

Protocol Used : Bruce

Stage	Time m:s	H.R. bpm	B.P. mm / Hg	Speed / Grade mph / %	Load METS * 1000	R.P.P. * 1000	II	V2 (level / slope)	V5
Supine	0:12	96	0/0	0.0 / 0.0	1.0	0	0.1 / 0.8	1.5 / 1.1	0.4 / 0.9
Standing	0:12	99	110/70	0.0 / 0.0	1.0	10	-0.1 / 0.9	1.4 / 1.2	0.3 / 1.2
HyperV	0:12	101	110/70	0.0 / 0.0	1.0	11	-0.6 / 0.8	1.3 / 1.1	0.1 / 1.1
Exer : 1 / 7	3:0	146	120/80	1.7 / 10.0	4.8	17	-1.3 / 2.4	1.5 / 1.1	-1.1 / 2.3
Exer : 2 / 7	3:0	165	130/85	2.5 / 12.5	7.0	21	-0.3 / 3.2	1.9 / 1.6	0.1 / 2.3
Exer : 3 / 7	1:6	179	140/90	3.4 / 14.0	9.3	25	-1.1 / 1.9	2.5 / 2.7	0.4 / 2.7
Peak	7:6	179	140/90	3.4 / 14.0	9.3	25	-0.6 / 2.0	1.9 / 2.4	-0.1 / 3.3
Recovery	1:0	153	140/90	0.0 / 0.0	1.0	21	-0.1 / 4.0	3.8 / 4.0	1.0 / 3.8
Recovery	2:0	128	130/80	0.0 / 0.0	1.0	16	-0.6 / 2.9	2.7 / 2.9	0.2 / 2.7
Recovery	3:0	120	130/75	0.0 / 0.0	1.0	15	-1.6 / 1.3	1.9 / 2.0	-0.7 / 1.3
Recovery	4:0	119	120/70	0.0 / 0.0	1.0	14	-0.7 / 0.9	1.6 / 1.6	-0.4 / 0.8
Recovery	4:12	116	120/70	0.0 / 0.0	1.0	13	-1.6 / 1.1	1.6 / 1.5	-0.7 / 0.9

REENA KUMARI (33 yrs old Female)

10/Jun/2023 (12:08)

Dr Rahul Trehan

DR RAHUL TREHAN

aakash hospital

90/43 malviya nagar delhi 110017

Bruce		PostJ: 80	10/Jun/2023 (12:08)		1.0 METS	ST @ 10 mm/mV	Median ECG
Supine	0.0 %	0.0 mph	00:12	Total 00:00	25 mm/s	BP: 0/ 0 mm/Hg	HR: 96 bpm
							Level / Slope
							mm / mm/s

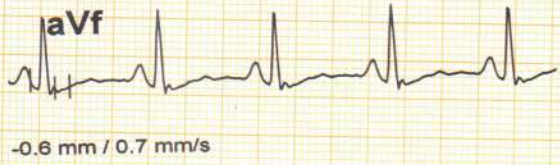

aakash hospital

90/43 malviya nagar delhi 110017

Bruce		PostJ: 80	10/Jun/2023 (12:08)		1.0 METS	ST @ 10 mm/mV	Median ECG
Standing	0.0 %	0.0 mph	00:12	Total 00:00	25 mm/s	BP: 110/ 70 mm/Hg	HR: 99 bpm

Level / Slope
mm / mm/s

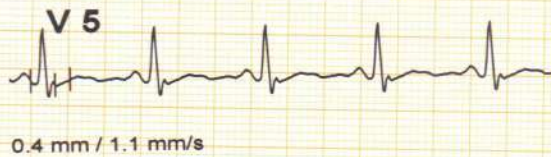
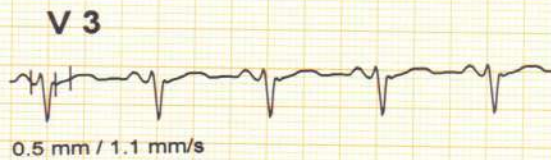

REENA KUMARI (33 yrs old Female)

Dr Rahul Trehan

DR RAHUL TREHAN

aakash hospital

90/43 malviya nagar delhi 110017

Bruce	PostJ: 80	10/Jun/2023 (12:08)	1.0 METS	ST @ 10 mm/mV	Median ECG	
HyperV	0.0 %	0.0 mph	00:12	Total 00:06	25 mm/s	
					BP: 110/ 70 mm/Hg	HR: 101 bpm

Level / Slope
mm / mm/s

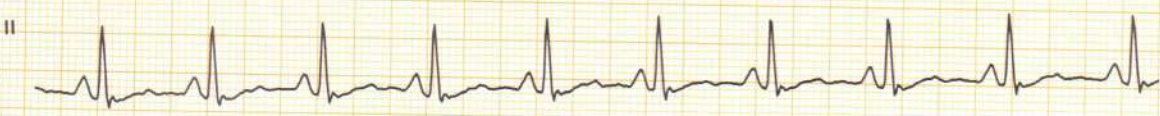
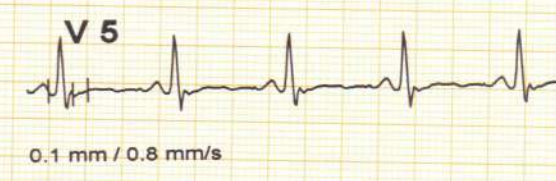
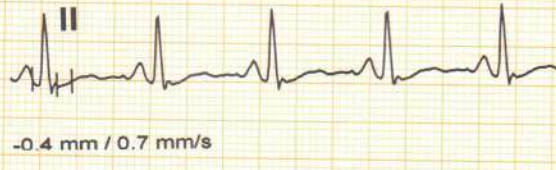
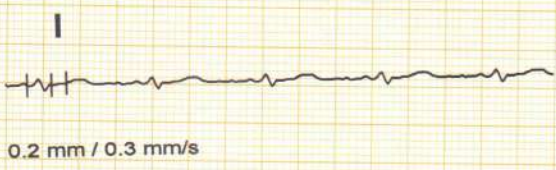

REENA KUMARI (33 yrs old Female)	Dr Rahul Trehan	DR RAHUL TREHAN
----------------------------------	-----------------	-----------------

aakash hospital

90/43 malviya nagar delhi 110017

Bruce	PostJ: 80	10/Jun/2023 (12:08)	4.8 METS	ST @ 10 mm/mV	Median ECG	
Exer : 1 / 7	10.0 %	1.7 mph	03:00	Total 03:00	25 mm/s	
					BP: 120/ 80 mm/Hg	HR: 146 bpm

Level / Slope
mm / mm/s

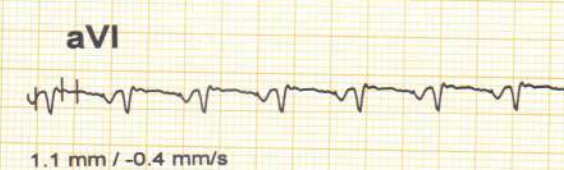
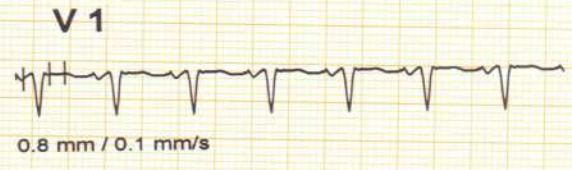
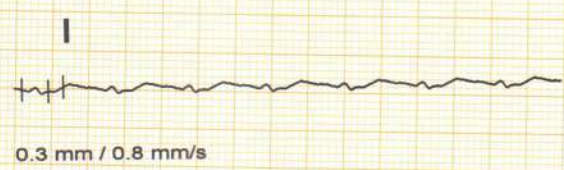

aakash hospital

90/43 malviya nagar delhi 110017

Bruce	PostJ: 80	10/Jun/2023 (12:08)	7.0 METS	ST @ 10 mm/mV	Median ECG	
Exer : 2 / 7	12.5 %	2.5 mph	03:00	Total 06:00	25 mm/s	
					BP: 130/ 85 mm/Hg	HR: 165 bpm

Level / Slope
mm / mm/s

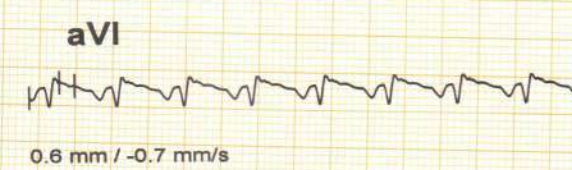
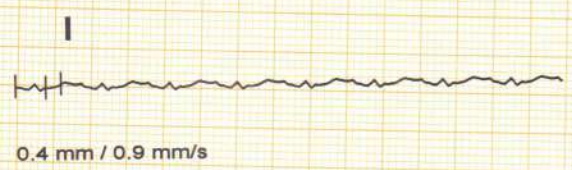

REENA KUMARI (33 yrs old Female) Dr Rahul Trehan DR RAHUL TREHAN

aakash hospital

90/43 malviya nagar delhi 110017

KARPOO SURGICARE 9811000518

Bruce			10/Jun/2023 (12:08)		9.3 METS	ST @ 10 mm/mV	Link Median
Exer : 3 / 7	14.0 %	3.4 mph	01:06	Post J : 80	25 mm/sec	BP:140/ 90 mm/Hg	HR:179 bpm

Level / Slope
mm / mm/s

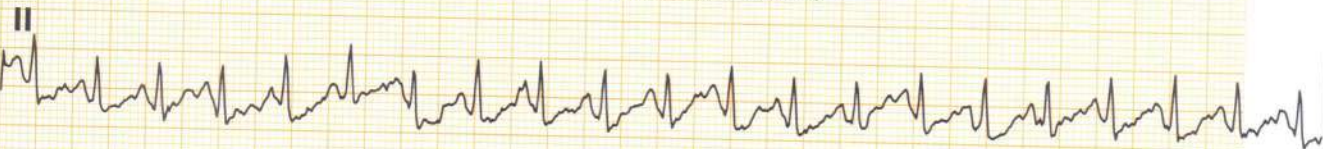
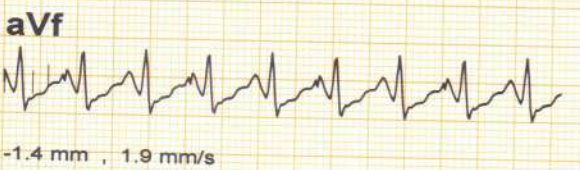
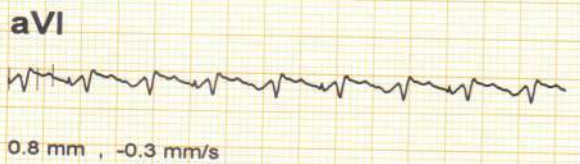

* Computer Corrected Baseline
Filtered Waveform

REENA KUMARI (33 yrs old Female)

Dr Rahul Trehan

aakash hospital

90/43 malviya nagar delhi 110017

Bruce	PostJ: 80	10/Jun/2023 (12:08)	9.3 METS	ST @ 10 mm/mV	Median ECG		
Peak	14.0 %	3.4 mph	00:06	Total 07:06	25 mm/s	BP: 140/ 90 mm/Hg	HR: 179 bpm

Level / Slope
mm / mm/s

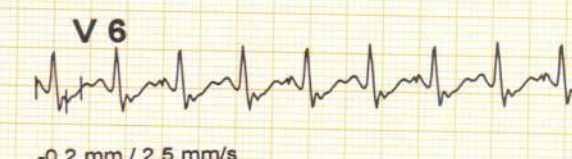
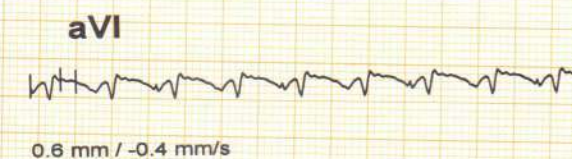
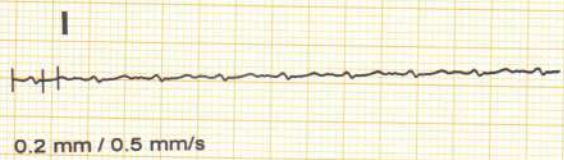

aakash hospital

90/43 malviya nagar delhi 110017

Bruce	PostJ: 80	10/Jun/2023 (12:08)	1.0 METS	ST @ 10 mm/mV	Median ECG
Recovery	0.0 %	0.0 mph	01:00	25 mm/s	BP: 140/ 90 mm/Hg

HR: 153 bpm
Level / Slope
mm / mm/s

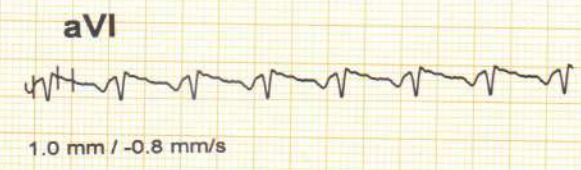
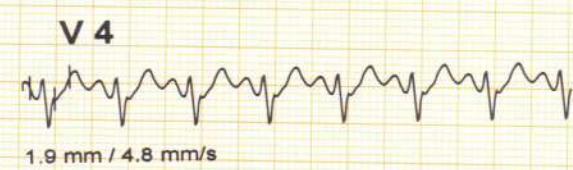
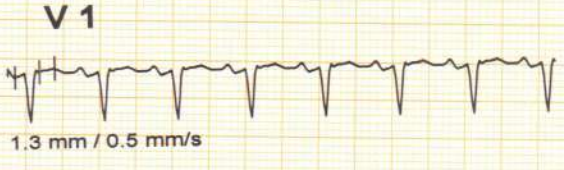

aakash hospital

90/43 malviya nagar delhi 110017

KARDIO SURGICIANE 9811000518

Bruce	PostJ: 80	10/Jun/2023 (12:08)	1.0 METS	ST @ 10 mm/mV	Median ECG
Recovery	0.0 %	0.0 mph	02:00	25 mm/s	BP: 130/ 80 mm/Hg

Level / Slope
mm / mm/s

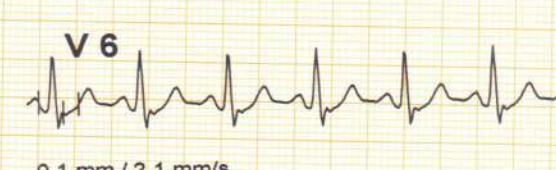
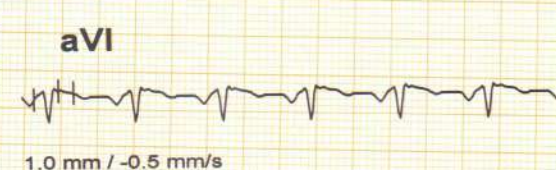
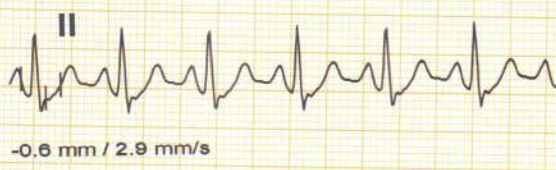
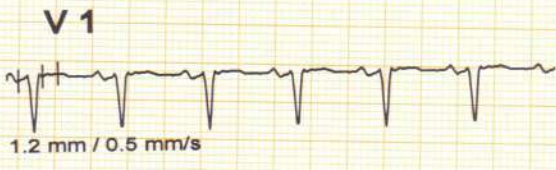
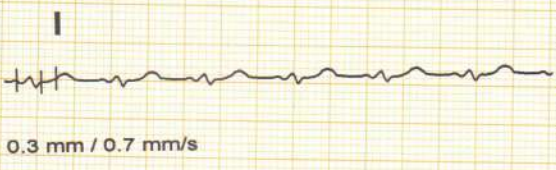

REENA KUMARI (33 yrs old Female) Dr Rahul Trehan DR RAHUL TREHAN

aakash hospital

90/43 malviya nagar delhi 110017

Bruce	PostJ: 80	10/Jun/2023 (12:08)	1.0 METS	ST @ 10 mm/mV	Median ECG
Recovery	0.0 %	0.0 mph	03:00	25 mm/s	BP: 130/ 75 mm/Hg

Level / Slope
mm / mm/s

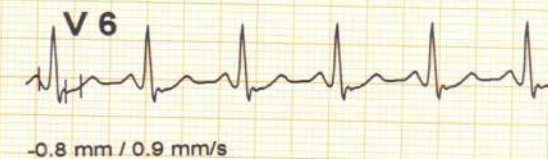
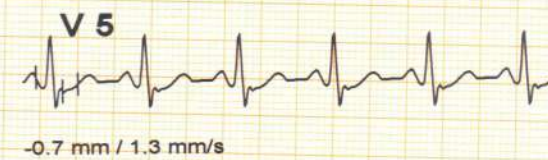

aakash hospital

90/43 malviya nagar delhi 110017

Bruce	PostJ: 80	10/Jun/2023 (12:08)	1.0 METS	ST @ 10 mm/mV	Median ECG
Recovery	0.0 %	0.0 mph	04:00	25 mm/s	BP: 120/ 70 mm/Hg

Level / Slope
mm / mm/s

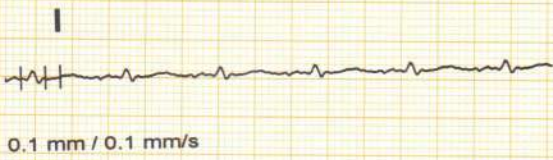

REENA KUMARI (33 yrs old Female)

Dr Rahul Trehan

DR RAHUL TREHAN



Aakash Hospital™

Care with concern

(A unit of Dr. Gaba & Associates Medicare Pvt. Ltd.)



90/43, Malviya Nagar, New Delhi-110017
#011 40501000 (100 Lines), 9871027922
info@aakashhospital.com, www.aakashhospital.com

Patient Name : Mrs. Reena Kumari Age/Sex : 33 Y / Female UHID : 53750
Ref. By : Self Req. No. : 4490/OPD - 8948 Req. At : 10/06/2023
Sampling Date : 10/06/2023 15:02:53 Reporting Date : 12/06/2023 12:01:24 13:43:44

Sample type : BLOOD

Report Type : Final

COMPLETE HAEMOGRAM

Test Name	Results	Units	Bio. Ref. Interval	Method
Haemoglobin	12.0 L	gm/dL	13 - 16.6	Calorimetric Method
TLC	4900	/CUMM	4000 - 11000	Impedence
Differential Leucocyte Count(DLC)				
Neutrophils	50	%	40 - 75	Microscopy
Lymphocytes	43	%	20 - 45	Microscopy
Eosinophils	3	%	1 - 6	Microscopy
Monocytes	4	%	2 - 10	Microscopy
Basophils	0	%	0 - 2	Microscopy
RBC COUNT	3.8 L	millions/cumm	4.5 - 5.5	Microscopy
PCV (Haematocrit)	36.2	%	36 - 46	RBC PULSE HEIGHT DETECTION
MCV	93.8	gm/dL	76 - 96	Calculated
MCH	31.1	Picogram	27 - 32	Calculated
MCHC	33.1	gm/dL	31.5 - 34.3	Calculated
Platelet Count	1.71	Lakh/cmm	1.5 - 4	AUTOMATED IMPEDANCE
RDW CV	13.5	%	12 - 15	Histogram
ESR	55 H	mm II Hr.	0 - 20	Westergren

End of Report

Mrs. Valsamma kurian
Created By

Dr. Meena M.



Aakash Hospital™

Care with concern

(A unit of Dr. Gaba & Associates Medicare Pvt. Ltd.)



90/43, Malviya Nagar, New Delhi-110017
#011 40501000 (100 Lines), 9871027922
info@aakashhospital.com, www.aakashhospital.com

Patient Name : Mrs. Reena Kumari Age/Sex : 33 Y / Female UHID : 53750
Ref. By : Self Req. No. : 4490/OPD - 8948 Req. At : 10/06/2023
Sampling Date : 10/06/2023 15:03:37 Reporting Date : 10/06/2023 16:16:15 13:44:10

Sample type : SERUM

Report Type : Final

LFT (LIVER FUNCTION TEST)

Test Name	Results	Units	Bio. Ref. Interval	Method
Bilirubin Total	0.5	mg/dL	0 - 2	MODIFIED TAB
Direct Bilirubin	0.2	mg/dL	0 - 0.4	MODIFIED TAB
Indirect Bilirubin	0.3	mg/dL	0.2 - 1.2	Calculated
Protein Total - Serum	7.7	g/dL	6.2 - 8	DIRECT BIURET
Albumin - Serum	4.4	g/dL	3.5 - 5.5	BCG
Globulin - Serum	3.3	g/dL	1.8 - 3.6	Calculated
A/G Ratio	1.33 H		0.8 - 1.2	Calculated
SGOT	44	U/L	0 - 46	IFCC without PSP
SGPT	69 H	IU/L	0 - 49	IFCC
Alkaline Phosphatase - Serum	53 L	U/L	82 - 306	DGKC-SCE
GGTP	32	U/L	0 - 38	Glupa-c

INTERPRETATION:

In an asymptomatic patient, Non alcoholic fatty liver disease (NAFLD) is the most common cause of increased AST, ALT levels. NAFLD is considered as hepatic manifestation of metabolic syndrome. In most type of liver disease, ALT activity is higher than that of AST; exception may be seen in Alcoholic Hepatitis, Hepatic Cirrhosis, and Liver neoplasia. In known cases of Chronic Liver disease due to Viral Hepatitis B & C, Alcoholic liver disease or NAFLD, Enhanced liver fibrosis (ELF) test may be used to evaluate liver fibrosis. In a patient with Chronic Liver disease, AFP and Des-gamma carboxyprothrombin (DCP)/PIVKA II can be used to assess risk for development of Hepatocellular Carcinoma.

End of Report

Mr. Bhagwan Singh
Created By

Dr. Meena Metro



Aakash Hospital™

Care with concern

(A unit of Dr. Gaba & Associates Medicare Pvt. Ltd.)



90/43, Malviya Nagar, New Delhi-110017
#011 40501000 (100 Lines), 9871027922
info@aakashhospital.com, www.aakashhospital.com

Patient Name : Mrs. Reena Kumari Age/Sex : 33 Y / Female UHID : 53750
Ref. By : Self Req. No. : 4490/OPD - 8948 Req. At : 10/06/2023
Sampling Date : 10/06/2023 15:03:37 Reporting Date : 10/06/2023 16:17:33 13:44:47

Sample type : SERUM

Report Type : Final

UREA SERUM

Test Name	Results	Units	Bio. Ref. Interval	Method
Blood Urea	38.2	mg/dL	18 - 45	Urease

End of Report

Mr. Bhagwan Singh
Created By

Dr. Meena Motwani



Aakash Hospital™

Care with concern

(A unit of Dr. Gaba & Associates Medicare Pvt. Ltd.)



90/43, Malviya Nagar, New Delhi-110017
#011 40501000 (100 Lines), 9871027922
info@aakashhospital.com, www.aakashhospital.com

Patient Name : Mrs. Reena Kumari Age/Sex : 33 Y / Female UHID : 53750
Ref. By : Self Req. No. : 4490/OPD - 8948 Req. At : 10/06/2023
Sampling Date : 10/06/2023 15:03:37 Reporting Date : 10/06/2023 16:17:42 13:45:14

Sample type: SERUM

Report Type: Final

CREATININE

Test Name	Results	Units	Bio. Ref. Interval	Method
Creatinine - Serum	0.9	mg/dL	0.6 - 1.1	Enzymatic GLDH

S.Creatinine - Creatinine- Increased in acute and chronic renal disease.

End of Report

Mr. Bhagwan Singh
Created By

Dr. Meena M.



Aakash Hospital™

Care with concern

(A unit of Dr. Gaba & Associates Medicare Pvt. Ltd.)



90/43, Malviya Nagar, New Delhi-110017
#011 40501000 (100 Lines), 9871027922
info@aakashhospital.com, www.aakashhospital.com

Patient Name : Mrs. Reena Kumari Age/Sex : 33 Y / Female UHID : 53750
Ref. By : Self Req. No. : 4490/OPD - 8948 Req. At : 10/06/2023
Sampling Date : 10/06/2023 15:03:37 Reporting Date : 12/06/2023 12:13:28 13:44:38

Sample type : SERUM

Report Type : Final

BUN

Test Name	Results	Units	Bio. Ref. Interval	Method
Blood Urea Nitrogen (BUN)	17.8	mg/dL	6 - 20	Calculated

End of Report

Mrs. Valsamma kurian
Created By

Dr. Meera M



Aakash Hospital™

Care with concern

(A unit of Dr. Gaba & Associates Medicare Pvt. Ltd.)



90/43, Malviya Nagar, New Delhi-110017

#011 40501000 (100 Lines), 9871027922

info@aakashhospital.com, www.aakashhospital.com

Patient Name : Mrs. Reena Kumari

Age/Sex : 33 Y / Female

UHID : 53750

Ref. By : Self

Req. No. : 4490/OPD - 8948

Req. At : 10/06/2023

Sampling Date : 10/06/2023 15:03:37

Reporting Date : 10/06/2023 16:18:23

13:45:45

Sample type : SERUM

Report Type : Final

LIPID PROFILE

Test Name	Results	Units	Bio. Ref. Interval	Method
Total Cholesterol	210	mg/dL	0 - 220	CHOD-PAP
Triglycerides	200 H	mg/dL	40 - 140	GPO-TRINDER
HDL Cholesterol	56.1	mg/dL	42 - 88	Selective Inhibition
LDL Cholesterol	113.9 H	mg/dL	70 - 100	Calculated
VLDL cholesterol	40 H	mg/dL	15 - 30	Calculated
LDL/HDL CHOLESTEROL RATIO	3.74 H		0 - 3.55	
TOTAL CHOLESTEROL/HDL RATIO	0.71		0 - 4.97	

INTERPRETATION :

NATIONAL LIPID ASSOCIATION RECOMMENDATION	TOTAL CHOLESTROL in mg/dl	TRIGLYCERIDE in mg/dl	LDL CHOLESTROL in mg/dl	NON HDL CHOLESTROL(NLA-2014)
OPTIMAL	<200	<150	<100	<130
ABOVE OPTIMAL	---	---	100-129	130-159
BORDERLINE HIGH	200 --239	150-199	130--159	160--189
HIGH	>=240	200--499	160--189	190--219
VERY HIGH	---	>=500	> =190	>=220

Mr. Bhagwan Singh
Created By

Dr. Meena Motwani



Aakash Hospital™

Care with concern

(A unit of Dr. Gaba & Associates Medicare Pvt. Ltd.)



90/43, Malviya Nagar, New Delhi-110017
#011 40501000 (100 Lines), 9871027922
info@aakashhospital.com, www.aakashhospital.com

Patient Name : Mrs. Reena Kumari	Age/Sex : 33 Y / Female	UHID : 53750
Ref. By : Self	Req. No. : 4490/OPD - 8948	Req. At : 10/06/2023
Sampling Date : 10/06/2023 15:03:37	Reporting Date : 10/06/2023 16:18:23	13:45:45

A lipid panel is a common blood test that healthcare providers use to monitor and screen for your risk of cardiovascular disease. The panel includes three measurements of your cholesterol levels and a measurement of your triglycerides.

SPECIAL NOTE : 12 HRS FASTING REQUIRED

End of Report

Mr. Bhagwan Singh
Created By

Dr. Meena Mehta



Aakash Hospital™

Care with concern

(A unit of Dr. Gaba & Associates Medicare Pvt. Ltd.)



90/43, Malviya Nagar, New Delhi-110017
#011 40501000 (100 Lines), 9871027922
info@aakashhospital.com, www.aakashhospital.com

Patient Name : Mrs. Reena Kumari Age/Sex : 33 Y / Female UHID : 53750
Ref. By : Self Req. No. : 4490/OPD - 8948 Req. At : 10/06/2023
Sampling Date : 10/06/2023 15:03:37 Reporting Date : 12/06/2023 12:03:42 13:44:01

Sample type : SERUM

Report Type : Final

BLOOD GROUP

Test Name	Results	Units	Bio. Ref. Interval	Method
Blood Group	"B"			Slide Method
RH TYPING	POSITIVE			Haemagglutination

End of Report

Mrs. Valsamma kurian
Created By

Dr. Meera



Aakash Hospital™

Care with concern

(A unit of Dr. Gaba & Associates Medicare Pvt. Ltd.)



90/43, Malviya Nagar, New Delhi-110017
#011 40501000 (100 Lines), 9871027922
info@aakashhospital.com, www.aakashhospital.com

Patient Name : Mrs. Reena Kumari Age/Sex : 33 Y / Female UHID : 53750
Ref. By : Self Req. No. : 4490/OPD - 8948 Req. At : 10/06/2023
Sampling Date : 10/06/2023 15:03:37 Reporting Date : 12/06/2023 11:56:12 13:46:46

Sample type : SERUM

Report Type : Final

BLOOD GLUCOSE FASTING (FBS)

Test Name	Results	Units	Bio. Ref. Interval	Method
BLOOD SUGAR FASTING	97	mg/dL	70 - 110	GOD-PAP

End of Report

Mrs. Valsamma kurian
Created By

Dr. Meena Motwani



Aakash Hospital™

Care with concern

(A unit of Dr. Gaba & Associates Medicare Pvt. Ltd.)



90/43, Malviya Nagar, New Delhi-110017
#011 40501000 (100 Lines), 9871027922
info@aakashhospital.com, www.aakashhospital.com

Patient Name : Mrs. Reena Kumari Age/Sex : 33 Y / Female UHID : 53750
Ref. By : Self Req. No. : 4490/OPD - 8948 Req. At : 10/06/2023
Sampling Date : 10/06/2023 15:03:37 Reporting Date : 12/06/2023 12:14:56 13:46:00

Sample type: SERUM

Report Type: Final

BLOOD GLUCOSE (PP)

Test Name	Results	Units	Bio. Ref. Interval	Method
BLOOD SUGAR PP	98	mg/dL	80 - 140	GOD-PAP

End of Report

Mrs. Valsamma kurian
Created By

Dr. Meena Mathur



Aakash Hospital™

Care with concern

(A unit of Dr. Gaba & Associates Medicare Pvt. Ltd.)



90/43, Malviya Nagar, New Delhi-110017
#011 40501000 (100 Lines), 9871027922
info@aakashhospital.com, www.aakashhospital.com

Patient Name : Mrs. Reena Kumari Age/Sex : 33 Y / Female UHID : 53750
Ref. By : Self Req. No. : 4490/OPD - 8948 Req. At : 10/06/2023
Sampling Date : 10/06/2023 15:04:26 Reporting Date : 12/06/2023 12:21:37 13:47:46

Sample type : BLOOD

Report Type : Final

HBA1C (GLYCOSYLATED HEMOGLOBIN)

Test Name	Results	Units	Bio. Ref. Interval	Method
HBA1C	6.9 H	%	4 - 6	Immunoturbidimetric

EXPECTED VALUES :-

Metabolically healthy patients	=	4.8 - 5.5 % HbA1C
Good Control	=	5.5 - 6.8 % HbA1C
Fair Control	=	6.8-8.2 % HbA1C
Poor Control	=	>8.2 % HbA1C

REMARKS:-

In vitro quantitative determination of **HbA1C** in whole blood is utilized in long term monitoring of glycemia . The **HbA1C** level correlates with the mean glucose concentration prevailing in the course of the patient's recent history (approx - 6-8 weeks) and therefore provides much more reliable information for glycemia monitoring than do determinations of blood glucose or urinary glucose.

It is recommended that the determination of **HbA1C** be performed at intervals of 4-6 weeks during Diabetes Mellitus therapy.

Results of **HbA1C** should be assessed in conjunction with the patient's medical history, clinical examinations and other findings.

End of Report

Mrs. Valsamma kurian
Created By

Dr. Meena Mehta



90/43, Malviya Nagar, New Delhi-110017
#011 40501000 (100 Lines), 9871027922
info@aakashhospital.com, www.aakashhospital.com

Patient Name : Mrs. Reena Kumari Age/Sex : 33 Y / Female UHID : 53750
Ref. By : Self Req. No. : 4490/OPD - 8948 Req. At : 10/06/2023
Sampling Date : 10/06/2023 15:03:57 Reporting Date : 12/06/2023 12:40:30 13:47:05

Sample type : URINE

Report Type : Final

URINE ROUTINE AND MICROSCOPY

Test Name	Results	Units	Bio. Ref. Interval	Method
Physical Examination				
Volume	25	ml		MANUAL
COLOUR/APPEARANCE	Pale Yellow		Pale yellow	MANUAL
Transparency	Clear		Clear	
pH	6.0		6 - 7.5	Manual Reagent Strip (double indicator)
Specific Gravity	1.020		1.005 - 1.03	Manual Reagent Strip (double indicator)
Chemical Examination				
URINE PROTEIN	Negative		Negative	Tetrabromophenol blue
URINE KETONE BODIES/ACETONE	Negative		Negative	Sodium nitroprusside
BLOOD	Trace		Negative	Peroxidase
LEUKOCYTES	Negative		Negative	Esterase
NITRITE	Negative		Negative	Tetrahydrbenzo(h) quinolin
BILIRUBIN	Negative		Negative	Diazotized dichloraniline
UROBILINOGEN	0.9		0.2 - 1	Ehrlich reaction
MICROSCOPIC EXAMINATION				
PUS CELLS	3-5	/Hpf	0 - 9	Microscopy
RBC'S	1-2	/HPF	0 - 4	Microscopy
Epithelial Cells	20-25 H	/HPF	0 - 4	Microscopy
BACTERIA	Present	%	Absent	Microscopy
CRYSTALS	Absent		Absent	Microscopy
CASTS	Absent	/LPF	Absent	Microscopy
YEAST CELL	Absent		Absent	Microscopy



Aakash Hospital™

Care with concern

(A unit of Dr. Gaba & Associates Medicare Pvt. Ltd.)



90/43, Malviya Nagar, New Delhi-110017
#011 40501000 (100 Lines), 9871027922
info@aakashhospital.com, www.aakashhospital.com

Patient Name : Mrs. Reena Kumari	Age/Sex : 33 Y / Female	UHID : 53750
Ref. By : Self	Req. No. : 4490/OPD - 8948	Req. At : 10/06/2023
Sampling Date : 10/06/2023 15:03:57	Reporting Date : 12/06/2023 12:40:30	13:47:05

OTHERS

Nil

Nil

Microscopy

End of Report



Aakash Hospital™

Care with concern

(A unit of Dr. Gaba & Associates Medicare Pvt. Ltd.)



90/43, Malviya Nagar, New Delhi-110017
#011 40501000 (100 Lines), 9871027922
info@aakashhospital.com, www.aakashhospital.com

Patient Name : Mrs. Reena Kumari Age/Sex : 33 Y / Female UHID : 53750
Ref. By : Self Req. No. : 4490/OPD - 8948 Req. At : 10/06/2023
Sampling Date : 10/06/2023 15:03:57 Reporting Date : 10/06/2023 17:22:24 13:47:15

Sample type: URINE

Report Type: Final

URINE SUGAR FASTING

Test Name	Results	Units	Bio. Ref. Interval	Method
URINE SUGAR FASTING	Negative		Negative	

End of Report

Mr. Suresh
Created By

Dr. Meena Motwani



Aakash Hospital™

Care with concern

(A unit of Dr. Gaba & Associates Medicare Pvt. Ltd.)



90/43, Malviya Nagar, New Delhi-110017
#011 40501000 (100 Lines), 9871027922
info@aakashhospital.com, www.aakashhospital.com

Patient Name : Mrs. Reena Kumari Age/Sex : 33 Y / Female UHID : 53750
Ref. By : Self Req. No. : 4490/OPD - 8948 Req. At : 10/06/2023
Sampling Date : 10/06/2023 15:03:57 Reporting Date : 10/06/2023 17:22:35 13:47:30

Sample type : URINE

Report Type : Final

URINE SUGAR PP

Test Name	Results	Units	Bio. Ref. Interval	Method
URINE SUGER PP	Negative		Negative	MANUAL

End of Report

Mr. Suresh
Created By

Dr. Meena



Aakash Hospital™

Care with concern

(A unit of Dr. Gaba & Associates Medicare Pvt. Ltd.)



90/43, Malviya Nagar, New Delhi-110017
#011 40501000 (100 Lines), 9871027922
info@aakashhospital.com, www.aakashhospital.com

Patient Name : Mrs. Reena Kumari Age/Sex : 33 Y / Female UHID : 53750
Ref. By : Self Req. No. : 4490/OPD - 8948 Req. At : 10/06/2023
Sampling Date : 10/06/2023 15:04:06 Reporting Date : 10/06/2023 17:18:40 13:48:06

Sample type : STOOL

Report Type : Final

STOOL R/M

Test Name	Results	Units	Bio. Ref. Interval	Method
Stool Physical Examination				
COLOUR/APPEARANCE	Brownish		Pale yellow	MANUAL
CONSISTENCY	SEMI SOLID		SEMI SOLID	
PUS	ABSENT		ABSENT	
MUCUS	ABSENT		ABSENT	
BLOOD	NIL		NIL	
pH	7.0		6 - 7.5	Manual Reagent Strip (double indicator)
Stool Microscopic Examination				
PUS CELLS	1-3	/Hpf	0 - 9	Microscopy
RBC'S	Nil	/HPF	0 - 4	Microscopy
Parasite Ova	Not Seen		Not Seen	Microscopy
Cysts	Not Seen		Not Seen	Microscopy
OTHERS	Nil		Nil	Microscopy

End of Report

Mr. Suresh
Created By

Dr. Meena M.



Aakash Hospital™

Care with concern

(A unit of Dr. Gaba & Associates Medicare Pvt. Ltd.)



90/43, Malviya Nagar, New Delhi-110017
#011 40501000 (100 Lines), 9871027922
info@aakashhospital.com, www.aakashhospital.com

Name : Mrs.REENA KUMARI 53750
Age/Gender : 33 Y(s) /Female
Reg No : 1006233432
Lab ID No : KP0265456
Sample ID : 220209612
Sample Type : Serum



Location : KPL A43
Registered On : 10-06-2023 15:28
Collected On : 10-06-2023 15:28
Reported On : 10-06-2023 16:29
Referred By : SELF
Client Name : AAKASH HOSPITAL
Reference No :

Test	Result	Unit	Reference Range
T3 <i>Method : CLIA</i>	: 1.03	nmol/L	0.92 - 2.79
T4 <i>Method : CLIA</i>	: 85.70	nmol/L	65 - 138.0
TSH <i>Method : CLIA</i>	: 4.80	uIU/mL	0.35 - 5.5

Reference Range for Children

1-4 days : 1.00 -39.0
5 days-5 months : 1.70 - 9.10
5 months - 20 years : 0.70 - 6.40

- (1) 4.2 to 15 μ IU/mL - Correlate clinically as physiological and other factors may falsely elevate TSH levels.
- (2) TSH Values may be transiently altered because of non-thyroidal illness.
- (3) Some drugs may decrease TSH values, e.g., L-dopa, Glucocorticoids.
- (4) Some drugs may increase TSH values, e.g., Iodine, Lithium, and Amiodarone. Abbreviations.

Below mentioned are the guidelines for pregnancy related reference ranges for TSH.

PREGNANCY REFERENCE RANGE FOR TSH IN uIU/mL

(As per American Thyroid Association)

1 st Trimester : 0.10 - 2.50
2 nd Trimester : 0.20 - 3.00
3 rd Trimester : 0.30- 3.00

Note: 1. TSH levels are subject to circadian variation, reaching peak levels between 2 - 4.a.m. and at a minimum between 6-10 pm . The variation is of the order of 50% . hence time of the day has influence on



Sherry Khanna

Dr.Sherry Khanna
D.N.B. (Pathology)
Head-Lab Operations.
DMC Reg.No-25315



Aakash Hospital™

Care with concern

(A unit of Dr. Gaba & Associates Medicare Pvt. Ltd.)



90/43, Malviya Nagar, New Delhi-110017
#011 40501000 (100 Lines), 9871027922
info@aakashhospital.com, www.aakashhospital.com

Name : Mrs.REENA KUMARI 53750

Age/Gender : 33 Y(s) /Female

Reg No : 1006233432

Lab ID No : KP0265456

Sample ID : 220209612

Sample Type : Serum



Location : KPL A43

Registered On : 10-06-2023 15:28

Collected On : 10-06-2023 15:28

Reported On : 10-06-2023 16:29

Referred By : SELF

Client Name : AAKASH HOSPITAL

Reference No :

the measured serum TSH concentrations.

**** End Of The Report ****



Sherry Khanna

Dr.Sherry Khanna
D.N.B. (Pathology)
Head-Lab Operations.
DMC Reg.No-25315

Renno Kumar 13/Y, *
 VP805665-23-06-10-1
 10.06.2023
 10:13 AM
 4C-85
 MI 1.0
 AAKASH HOSPITAL
 2TH/7/5m
 Asst. Son. 6/7/13
 H.M. Son. 2/30
 Son. 2
 CS/MS
 SR/13



Renno Kumar 13/Y, *
 VP805665-23-06-10-1
 10.06.2023
 10:12 AM
 4C-85
 MI 1.0
 AAKASH HOSPITAL
 2TH/7/5m
 Asst. Son. 6/7/13
 H.M. Son. 2/30
 Son. 2
 CS/MS
 SR/13



Renno Kumar 13/Y, *
 VP805665-23-06-10-1
 10.06.2023
 10:06 AM
 4C-85
 MI 1.0
 AAKASH HOSPITAL
 2TH/7/5m
 Asst. Son. 6/7/13
 H.M. Son. 2/30
 Son. 2
 CS/MS
 SR/13

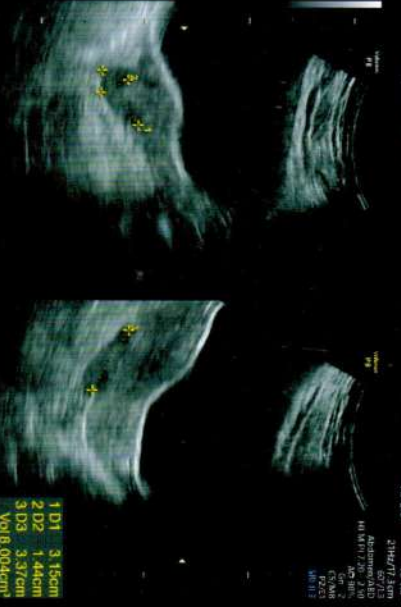

Renno Kumar 13/Y, *
 VP805665-23-06-10-1
 10.06.2023
 10:12 AM
 4C-85
 MI 1.0
 AAKASH HOSPITAL
 2TH/7/5m
 Asst. Son. 6/7/13
 H.M. Son. 2/30
 Son. 2
 CS/MS
 SR/13

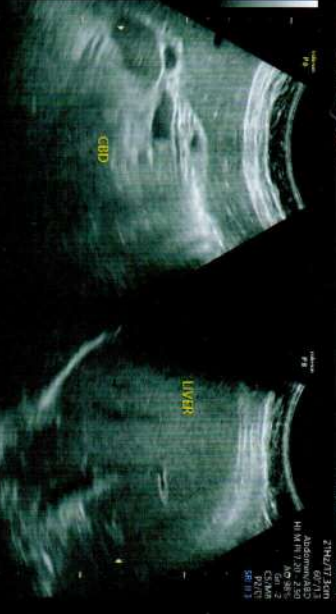

Renno Kumar 13/Y, *
 VP805665-23-06-10-1
 10.06.2023
 10:11 AM
 4C-85
 MI 1.0
 AAKASH HOSPITAL
 2TH/7/5m
 Asst. Son. 6/7/13
 H.M. Son. 2/30
 Son. 2
 CS/MS
 SR/13

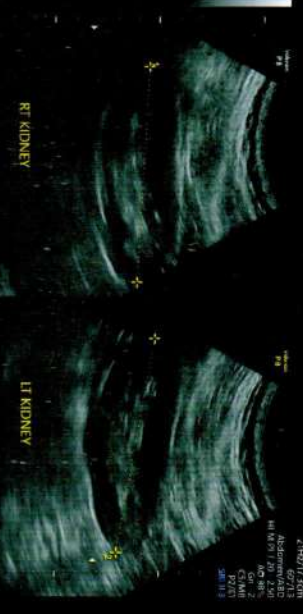

Renno Kumar 13/Y, *
 VP805665-23-06-10-1
 10.06.2023
 10:17 AM
 4C-85
 MI 1.0
 AAKASH HOSPITAL
 2TH/7/5m
 Asst. Son. 6/7/13
 H.M. Son. 2/30
 Son. 2
 CS/MS
 SR/13



Renno Kumar 13/Y, *
 VP805665-23-06-10-1
 10.06.2023
 10:13 AM
 4C-85
 MI 1.0
 AAKASH HOSPITAL
 2TH/7/5m
 Asst. Son. 6/7/13
 H.M. Son. 2/30
 Son. 2
 CS/MS
 SR/13

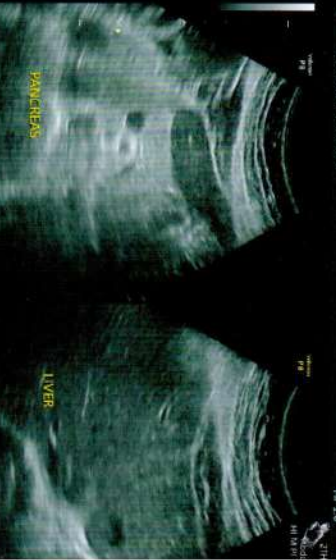

Renno Kumar 13/Y, *
 VP805665-23-06-10-1
 10.06.2023
 10:17 AM
 4C-85
 MI 1.0
 AAKASH HOSPITAL
 2TH/7/5m
 Asst. Son. 6/7/13
 H.M. Son. 2/30
 Son. 2
 CS/MS
 SR/13

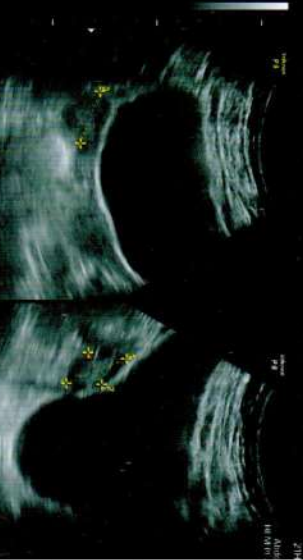

Renno Kumar 13/Y, *
 VP805665-23-06-10-1
 10.06.2023
 10:17 AM
 4C-85
 MI 1.0
 AAKASH HOSPITAL
 2TH/7/5m
 Asst. Son. 6/7/13
 H.M. Son. 2/30
 Son. 2
 CS/MS
 SR/13



Renno Kumar 13/Y, *
 VP805665-23-06-10-1
 10.06.2023
 10:17 AM
 4C-85
 MI 1.0
 AAKASH HOSPITAL
 2TH/7/5m
 Asst. Son. 6/7/13
 H.M. Son. 2/30
 Son. 2
 CS/MS
 SR/13



Renno Kumar 13/Y, *
 VP805665-23-06-10-1
 10.06.2023
 10:17 AM
 4C-85
 MI 1.0
 AAKASH HOSPITAL
 2TH/7/5m
 Asst. Son. 6/7/13
 H.M. Son. 2/30
 Son. 2
 CS/MS
 SR/13



Renno Kumar 13/Y, *
 VP805665-23-06-10-1
 10.06.2023
 10:17 AM
 4C-85
 MI 1.0
 AAKASH HOSPITAL
 2TH/7/5m
 Asst. Son. 6/7/13
 H.M. Son. 2/30
 Son. 2
 CS/MS
 SR/13



90/43, MALVIYA NAGAR, NEW DELHI-110017 #011-40501000

R

REENA KUMARI 33YRS AKH 38508 F CHEST PA 2023-06-10
AAKASH HOSPITAL 90/43, MALVIYA NAGAR, PH-40501000