

Rediffmail

Mailbox of cashless@saimultispeciality.com

Subject: Health Check up Booking Request(bobE15085),Package Code(PKG10000227),Beneficiary Code(62114)

From: Mediwheel <customercare@policywheel.com> on Tue, 16 Aug 2022 20:22:26

To: "cashless@saimultispeciality.com" <cashless@saimultispeciality.com>

Cc: Mediwheel CC <customercare@mediwheel.in>, Mediwheel CC <mediwheelwellness@gmail.com>

MedSave



011-41195959

Email:wellness@mediwheel.in

Dear Sai Fertility Centre And Hospital,
City : Chemgalpattu . Location : .Vedachalam Nagar,

We have received the following request for Health Check up from

Name : MR. E P VARADHARAJAPERUMAL
Age : 32
Gender : Male
Member Relations : Employee
Package Name : Medi-wheel Full Body Health Checkup Male Below 40
Package Code : PKG10000227
User Location : Tamil Nadu,KANCHEEPURAM,631501
Contact Details : 9994527757
Booking Date : 16-08-2022
Appointment Date : 19-08-2022

Member Information			
Booked Member Name	Age	Gender	Cost(In INR)
MR. E P VARADHARAJAPERUMAL	32	Male	Cashless
Total amount to be paid		Cashless	

Please login to your account to confirm the same. Also you mail us for confirmation

Package Name : Medi-wheel Full Body Health Checkup Male Below 40 - Includes (37)Tests

Tests included in this Package .
Ecg, TSH, X-ray Chest, Stress Test (tmt)/ 2d Echo, Blood Sugar Postprandial, A:g Ratio, Blood Group, Total Cholesterol, Triglycerides, Fasting Blood Sugar, Ultrasound Whole Abdomen , Glycosylated Haemoglobin (hba1c), Hdl, Vldl, Urine Analysis, LDL, Total Protine, General Consultation, HDL/ LDL ratio, GGT(Gamma-glutamyl Transferase), Eye Check-up consultation, ALP (ALKALINE PHOSPHATASE), Uric Acid, AST/ALT Ratio, Serum Protein, CBC with ESR, Stool Analysis, Urine Sugar Fasting, Urine Sugar PP, T3, T4, Cholesterol Total / HDL Ratio, BUN, BUN/Creatinine Ratio, Bilirubin Total & Direct and Indirect, Albumin, Globulin

© 2021-2022, Arcofemi Healthcare Limited.





இந்திய அரசாங்கம்
Government of India
 வரதராஜபெருமாள் ஏ பி
 Varadharajaperumal E P

 பிறந்த நாள் / DOB: 29/08/1988
 ஆண் / Male

 7167 9591 7136

ஆதார் - சாதாரண மனிதனின் அதிகாரம்





இந்திய தனிப்பட்ட அடையாள ஆணைய அமைப்பு
Unique Identification Authority of India
ஆதார்

முகவரி: த.பெ. பண்டாரம் - எண் 96
 அம்பேத்கர் தெரு, வழி வெண்பாக்கம்
 ஒழலூர், ஒழலூர், காஞ்சிபுரம்
 த.நா. 603111

Address: S/O
 Panchatcharam NO 96,
 AMABEDKAR STREET, VIA
 VENPAKKAM, Ozhalur,
 Kancheepuram, Ozhalur,
 Tamil Nadu, 603111

7167 9591 7136

 1947
 1800-300 1947

 help@uidai.gov.in

 www.uidai.gov.in

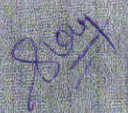
Dr. S. VIGNESHWARAN
 Reg. No. 161904
 Medical Officer,

UHID No	: 77551	Sample ID	: OP - 80933
Patient Name	: Mr.VARADHARAJAPERUMAL E P	Sample Collected	: 19/08/2022 11:45:39
Age/Gender	: 34 / Male	Report Completed	: 19/08/2022 13:05:56
Referral Dr	: Dr.M.C. ARUMUGAM M.D.D.A (Reg.No: 51319)	Page 1 of 6	

Laboratory Report

Test Description (Method - Sample Type)	Observed Value	Units	Biological Reference Range
HEMATOLOGY			
CBC			
HAEMOGLOBIN (Electrical Impedance - Whole Blood EDTA)	16.3	gms%	Male : 13 - 18 Female : 11 - 16
TOTAL WBC COUNT (Electrical Impedance - Whole Blood EDTA)	7,750	cells/cumm	4000 - 11000
RBC (Electrical Impedance - Whole Blood EDTA)	5.33	mill/cumm	Male : 4.5 - 5.5 Female : 3.8 - 5.2
PCV (Electrical Impedance - Whole Blood EDTA)	48.4	%	Male : 40 - 55 Female : 35 - 48
PLATELET COUNT (Electrical Impedance - Whole Blood EDTA)	2.62	lakhs/cumm	1.5 - 4.5
M C V (Electrical Impedance - Whole Blood EDTA)	90.8	fml	82 - 98
M C H (Electrical Impedance - Whole Blood EDTA)	30.5	pg	28 - 32
M C H C (Electrical Impedance - Whole Blood EDTA)	33.6	%	32 - 36
DIFFERENTIAL COUNT			
NEUTROPHILS	48	%	40 - 75
LYMPHOCYTES	42	%	20 - 45
EOSINOPHILS	05	%	01 - 06
MONOCYTES	05	%	00 - 02
BASOPHILS	00	%	
ESR			
ESR 1/2 Hour (Westergren Method - Sodium Citrate)	04	mm	0-9
ESR 1 Hour (Westergren Method - Sodium Citrate)	15	mm	0-20

Contd..



43/21, Devarajanar St, Veddachalam Nagar (Behind New Bus Stand), Chengalpattu - 603 001.

+91 91000 96000 care@saimultispecialty.com
044 2742 4444 www.saihospitalchengalpattu.com



S. Vigneshwaran
Dr. S. VIGNESHWARAN
Reg. No: 161904
Medical Officer

UHID No	: 77551	Sample ID	: OP - 80933
Patient Name	: Mr.VARADHARAJAPERUMAL E P	Sample Collected	: 19/08/2022 11:45:39
Age/Gender	: 34 / Male	Report Completed	: 19/08/2022 13:05:56
Referral Dr	: Dr.M.C. ARUMUGAM M.D.D.A (Reg.No: 51319)		Page 2 of 6

Laboratory Report

Test Description (Method - Sample Type)	Observed Value	Units	Biological Reference Range
BIOCHEMISTRY			
FBS (God/Pod - SERUM)	91	mg/dl	70-110
PPBS (God/Pod - SERUM)	134	mg/dl	80-160
BUN (UV - SERUM)	9.0	mg/dl	7-18
HBA1C			
Glycosylated Haemoglobin (HbA1c) (Nephelometry - Whole Blood EDTA)	5.2	%	Non Diabetic : < 6 Good Control : 6.1 - 7.0 Fair Control : 7.1 - 8.0 Unsatisfactory Control : 8.1-10 Poor Control : > 10 (HbA1c is an index of your blood sugar control for the past 3 months)
Estimated Average Glucose (eAG) (Calculation)	102	mg/dl	
LIPID PROFILE (TCHO,TGL,HDL,LDL,VLDL)			
Total Cholesterol (Oxidase/Peroxidase - SERUM)	203	mg/dl	< 200 : Desirable 200 - 239 : Boderline High > 240 : High
Triglycerides (Glycerol Phosphate Oxidase/Peroxidase - SERUM)	95	mg/dl	< 150 : Normal 150 - 199 : Boderline High 200 - 499 : High > 500 : Very High
HDL-cholesterol (Direct Detergent)	41	mg/dl	< 40 : High risk 40 - 60 : Low risk >60 : No risk

Contd..



Sai
Dr. S. VIGNESHWARAN
Reg. No: 161904
Medical Officer

43/21, Devarajanar St, Vedhachalam Nagar (Behind New Bus Stand), Chengalpattu - 603 001.

+91 91000 96000 care@saimultispeciality.com
044 2742 4444 www.saihospitalchengalpattu.com



UHID No : 77551	Sample ID : OP - 80933
Patient Name : Mr.VARADHARAJAPERUMAL E P	Sample Collected : 19/08/2022 11:45:39
Age/Gender : 34 / Male	Report Completed : 19/08/2022 13:05:56
Referral Dr : Dr.M.C. ARUMUGAM M.D.D.A (Reg.No: 51319)	Page 3 of 6

Laboratory Report

Test Description (Method - Sample Type)	Observed Value	Units	Biological Reference Range
LDL-cholesterol (Calculation)	149	mg/dl	< 100 : Optimal 100- 129 : Above Optimal 130 -159 : Boderline High 160- 189 : High > 190 : Very High
VLDL-Cholesterol (Calculation)	19	mg/dl	< 40
Chol/HDL ratio (Calculation)	4.9		< 4.0 : Optimal 4.0 - 5.0 : Boderline > 6.0 : High Risk

LIVER FUNCTION TEST

Serum Bilirubin Total (Diazotized Sulfanilic - SERUM)	0.7	mg/dl	0.1 - 1.0
Serum Bilirubin Direct (Diazotized Sulfanilic - SERUM)	0.3	mg/dl	0.0 - 0.2
Serum Bilirubin Indirect (Calculation)	0.4	mg/dl	upto 1.0
Serum SGOT (AST) (IFCC - SERUM)	21	U/L	< 40
serum ALP (IFCC - SERUM)	113	U/L	35-105
Serum SGPT (ALT) (IFCC - SERUM)	22	U/L	< 40
Serum GGT (IFCC - SERUM)	29	U/L	Upto 55
Serum Total Protein (Biuret - SERUM)	7.8	g/dl	6.0 - 8.0
Serum Albumin (Bromocresol green - SERUM)	4.6	g/dl	3.2 - 5.1
Serum Globulin (Calculation)	3.2	g/dl	2.5 - 3.3
A/g Ratio (Calculation)	1.4		1.5 - 2.0

Contd..



S. Vigneshwaran
Dr. S. VIGNESHWARAN
Reg. No: 161904
Medical Officer

43/21, Devarajanar St, Vedhachalam Nagar (Behind New Bus Stand), Chengalpattu - 603 001.

+91 91000 96000 care@saimultispeciality.com
044 2742 4444 www.saihospitalchengalpattu.com



UHID No	: 77551	Sample ID	: OP - 80933
Patient Name	: Mr.VARADHARAJAPERUMAL E P	Sample Collected	: 19/08/2022 11:45:39
Age/Gender	: 34 / Male	Report Completed	: 19/08/2022 13:05:56
Referral Dr	: Dr.M.C. ARUMUGAM M.D.D.A (Reg.No: 51319)	Page 4 of 6	

Laboratory Report

Test Description (Method - Sample Type)	Observed Value	Units	Biological Reference Range
RENAL FUNCTION TEST			
Urea (Urease/ Glutamate Dehydrogenase - SERUM)	18	mg/dl	1 - 3 Years : 11-36 mg/dl 4- 13 Years : 15-3 mg/dl 14-19 Years : 18-45 mg/dl Adults : 13-43 mg/dl
Creatinine (Jaffe Compensated - SERUM)	0.9	mg/dl	upto 3Years : 0.3-0.7 mg/dl 3 -18Years : 0.5-1.0 mg/dl Adults Men : 0.9-1.3 mg/dl Adults Women : 0.6-1.1 mg/dl
Uric acid (Uricase/Peroxidase - SERUM)	5.6	mg/dl	Newborn : 2.0-6.2 mg/dl Child : 2.5-5.5 mg/dl Men : 3.5-7.2 mg/dl Women : 2.6-6.0 mg/dl
ENDOCRINOLOGY			
TFT			
Total T3 (Enzyme Linked Fluorescent Assay (ELFA) - SERUM)	0.55	ng/ml	1-4 days : 0.96 - 7.30 1-4 weeks : 1.02 - 3.39 1-12 months : 1.02 - 2.43 1-5 years : 1.02 - 2.62 6-10 years : 0.89 - 2.37 11-15 years : 0.83 - 2.11 16-20 years : 0.76 - 2.05 Adult Range : 0.51 - 1.61
Total T4 (Enzyme Linked Fluorescent Assay (ELFA) - SERUM)	8.02	ug/dL	1-4 days : 11.0 - 21.3 1-4 weeks : 8.1 - 17.0 1-12 months : 5.8 - 16.1 1-5 years : 7.2 - 14.8 6-10 years : 6.3 - 13.16 11-15 years : 5.4 - 11.62 16-20 years : 4.1 - 11.7 Adult Range : 4.6 - 9.3

Contd..



43/21, Devarajanar St, Vedhachalam Nagar (Behind New Bus Stand), Chengalpattu - 603 001.

+91 91000 96000 care@saimultispeciality.com
044 2742 4444 www.saihospitalchengalpattu.com



Sai
Dr. S. VIGNESHWARAN
Reg. No: 161904
Medical Officer

UHID No	: 77551	Sample ID	: OP - 80933
Patient Name	: Mr.VARADHARAJAPERUMAL E P	Sample Collected	: 19/08/2022 11:45:39
Age/Gender	: 34 / Male	Report Completed	: 19/08/2022 13:05:56
Referral Dr	: Dr.M.C. ARUMUGAM M.D.D.A (Reg.No: 51319)		

Laboratory Report

Test Description (Method - Sample Type)	Observed Value	Units	Biological Reference Range
TSH (Enzyme Linked Fluourescent Assay (ELFA) - SERUM)	3.10	µIU/ml	1-4 days : 1.0 - 39.0 1-4 weeks : 1.7 - 9.1 1-12 months : 0.8 - 8.2 1-5 years : 0.7 - 5.7 6-10 years : 0.7 - 5.7 11-15 years : 0.7 - 5.7 16-20 years : 0.7 - 5.7 Adult Range : 0.25 - 5.0

CLINICAL PATHOLOGY

URINE GLUCOSE(F)
(Photo Reflection Method - URINE) Nil

URINE GLUCOSE(PP)
(Photo Reflection Method - URINE) Nil

STOOL ROUTINE

Macroscopic Examination

Colour **Brownish Yellow**

Consistency **Solid**

Microscopic Examination

Pus cells **2-3/hpf**

RBC **Nil**

OVA **Nil**

CYST **Nil**

Others **Bacilli seen**

URINE COMPLETE EXAMINATION

Macroscopic Examination

Colour **Pale Yellow**

Contd..



S. Vigneshwaran
Dr. S. VIGNESHWARAN
Reg. No: 161904
Medical Officer



UHID No	: 77551	Sample ID	: OP - 80933
Patient Name	: Mr.VARADHARAJAPERUMAL E P	Sample Collected	: 19/08/2022 11:45:39
Age/Gender	: 34 / Male	Report Completed	: 19/08/2022 13:05:56
Referral Dr	: Dr.M.C. ARUMUGAM M.D.D.A (Reg.No: 51319)		Page 6 of 6

Laboratory Report

Test Description (Method - Sample Type)	Observed Value	Units	Biological Reference Range
Reaction	Acidic		
Specific gravity (Photo Reflection Method - URINE)	1.020		
Appearance	Clear		
Bile Pigment (Photo Reflection Method)	Absent		
Bile Salt (Photo Reflection Method - URINE)	Absent		
Blood (Photo Reflection Method - URINE)	Absent		
Ketone (Photo Reflection Method - URINE)	Negative		
Albumin (Photo Reflection Method - URINE)	Nil		
Urobilinogen (Photo Reflection Method - URINE)	Normal		
Microscopic Examination			
Pus cells	2-3/hpf		
Epithelial cells	1-2/hpf		
RBC	Nil		

--End of The Report--

[Handwritten Signature]

Dr. S. VIGNESHWARAN
Reg. No: 161904
Medical Officer

[Handwritten Signature]

Dr.M.Kuzhal Mozhi.M.D,
Consultant Pathologist



[Handwritten Signature]
LAB DIRECTOR



UHID	: 77551	Sample ID	: OP - 80933
Patient Name	: Mr.VARADHARAJAPERUMAL E P	Sample Collected	: 19.08.2022
Age/Gender	: 34 / Male	Report Completed	: 19.08.2022
Referral Dr	: Dr.M.C. ARUMUGAM M.D.D.A (Reg.No: 51319)		

Laboratory Report

DEPARTMENT : Immuno-Hematology
METHOD : Column Agglutination Technology-(Forward & Reverse)
SAMPLE TYPE : EDTA Blood

RESULT:

BLOOD GROUP : "A"
RH TYPE : POSITIVE

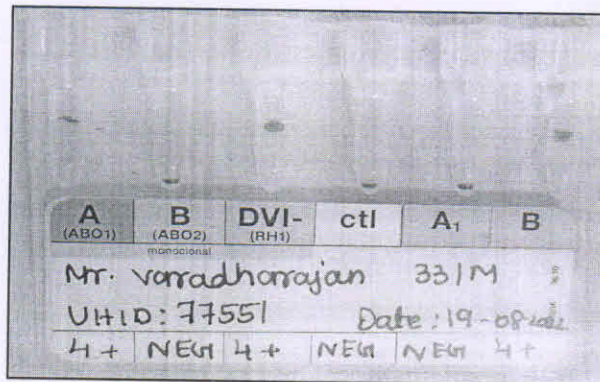

P.S. Dey
TECHNICAL SUPERVISOR

--End of the Report--

Soy
Dr. S. VIGNESHWARAN
Reg. No: 161904
Medical Officer

W. Madhe
LAB DIRECTOR

BALAJI HOSPITAL

14, Varadhanar Street, Vedhachala Nagar, Chengalpattu - 603 001.
Phone : 044 - 27428444

EYE CERTIFICATE

1. Name..... Varadaraj Perumal 23/M
2. Designation..... V 3. Badge No.....
4. Department / Branch.....
5. Signature of Person Examined :..... [Signature].....

		Right Eye	Left Eye
1.	Distant vision without glasses	6/6	6/6
2.	Distant vision with glasses	—	—
3.	Nature of Defect & Amount of Correction	—	—
4.	Near Vision	N ₆	N ₆
5.	Squint or any morbid conditions of the eyes or the lids	—	—
6.	Binocular Vision	Present	Present
7.	Field of Vision	Normal	Normal
8.	Colour Vision	Normal	Normal
9.	Fundus Appearance	Normal	Normal
10.	Standard of Visionn	Good	Good

With regard to his vision Sri..... Varadaraj Perumal
is / is not fit for driving heavy vehicles.

Date: 20/8/22

[Signature]
Consultant OPHTHALMOLOGIST

BALAJI HOSPITAL

14, Varadhanar Street, Vedhachala Nagar, Chengalpattu - 603 001.
Phone : 044 - 27428444

EYE CERTIFICATE

1. Name..... Varadaraj Perumal 33 / M
2. Designation..... V 3. Badge No.....
4. Department / Branch.....
5. Signature of Person Examined :..... [Signature]

		Right Eye	Left Eye
1.	Distant vision without glasses	<u>6/6</u>	<u>6/6</u>
2.	Distant vision with glasses	<u>—</u>	<u>—</u>
3.	Nature of Defect & Amount of Correction	<u>—</u>	<u>—</u>
4.	Near Vision	<u>N₆</u>	<u>N₆</u>
5.	Squint or any morbid conditions of the eyes or the lids	<u>—</u>	<u>—</u>
6.	Binocular Vision	<u>Present</u>	<u>Present</u>
7.	Field of Vision	<u>Normal</u>	<u>Normal</u>
8.	Colour Vision	<u>Normal</u>	<u>Normal</u>
9.	Fundus Appearance	<u>Normal</u>	<u>Normal</u>
10.	Standard of Visionn	<u>Good</u>	<u>Good</u>

With regard to his vision Sri..... Varadaraj Perumal
is / is not fit for driving heavy vehicles.

Date: 20/8/22

[Signature]
Consultant OPTHALMOLOGIST

77551
33 Years

MR. VARADHARAJAPERUMAL
Male

19-Aug-22 11:19:23 AM
sai F&H

Rate 103 . Sinus tachycardia.....rate> 99
Probable left atrial enlargement.....P >50ms, <-0.10mV V1

PR 131
QRS 80
QT 335
QTc 439

--AXIS--

P 55
QRS 24
T 28

12 Lead; Standard Placement
Reg. No. 161904

Sai

Dr. S. VIGNESHWARAN

Medical Officer

-- BORDERLINE ECG --

Unconfirmed Diagnosis

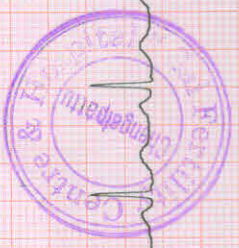
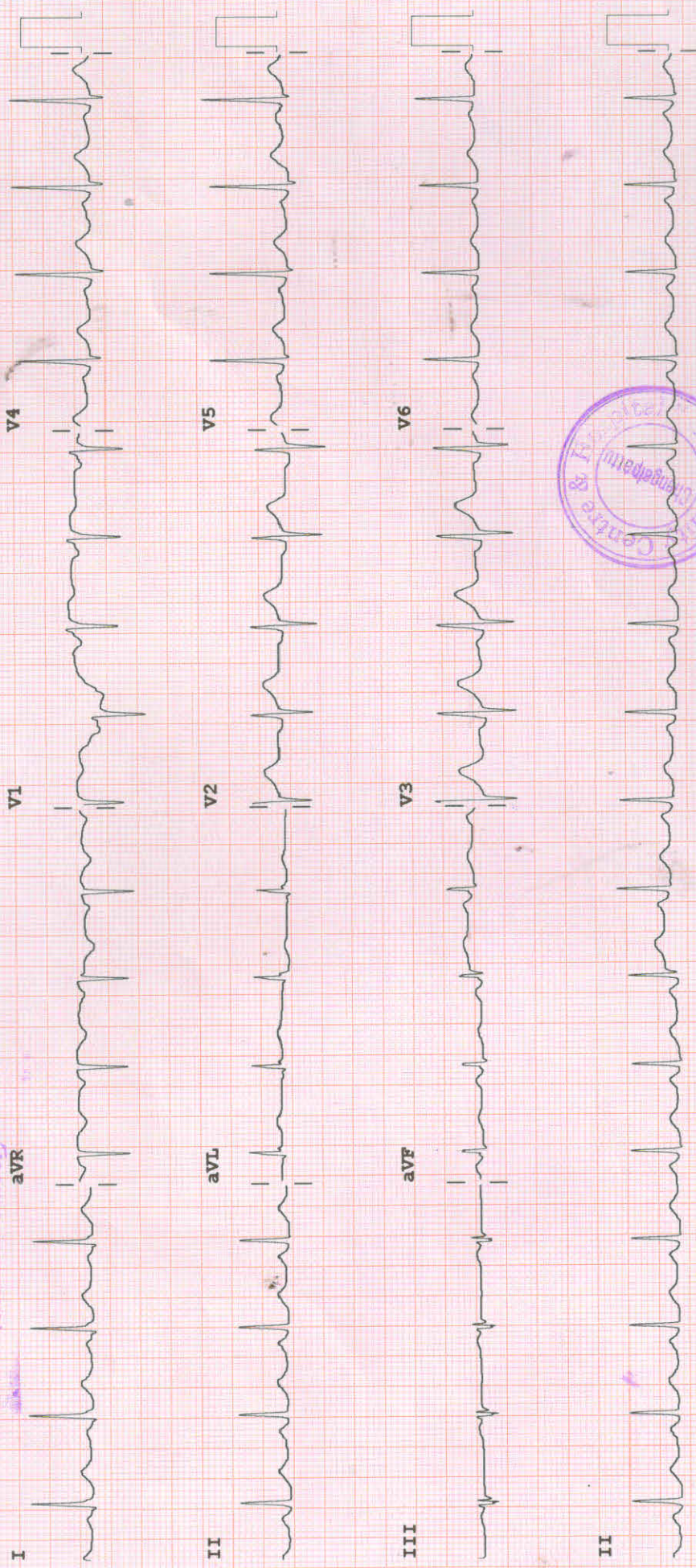

Device:

Speed: 25 mm/sec Limb: 10 mm/mV Chest: 10.0 mm/mV

F 50~ 0.15-100 Hz

100B CL P?

PHILIPS

REORDER M3708A

700

Patient name	Mr. VARADHARAJAPERUMAL .E.P	Age/Sex	34 Years / Male
Patient ID	VS8002841-22-08-19-2 / UHID - 77551	Visit No	1
Referred by	Dr. ARUMUGAMMBBS.,MD	Visit Date	19/08/2022

Abdomen and KUB Scan Report

Real time B-mode Ultrasonography of Abdomen and KUB done

Abdomen

Liver filled with homogeneous parenchymal echoes. No abscess or mass lesion in the liver

Gall bladder appeared normal. No calculi seen in the gall bladder

Common duct appeared normal. No calculi seen in the common duct.

Pancreas appeared normal

Spleen appeared normal

Aorta appeared normal. No para aortic nodes seen.

Peritoneal cavity appeared normal

Adrenals appeared normal

KUB

Right kidney measured 10.6 X 4.4 cms.

Cortex and collecting system of right kidney appeared normal. No calculi seen.

Left kidney measured 11.5 X 5.3 cms.

Cortex and collecting system of left kidney appeared normal. No calculi seen.

Bladder appeared normal

Prostate measured 3.6 X 3.6 X 2.9 cms. (Weight = 19.54 gms.)

Prostate appeared normal. No intra vesical enlargement of prostate gland seen.

Impression

Normal appearing Liver, Gall Bladder, Common Duct, Pancreas, Spleen, Aorta, Peritoneal Cavity, Adrenals, Pleural Spaces, Both Kidneys, Both Ureters, Bladder, Prostate

Residual urine - 70cc

DR.E.ELAVARASU MBBS.,DMRD.,



Dr. S. VIGNESHWARAN
Reg. No: 161904
Medical Officer

43/21, Devarajanar St, Vedhachalam Nagar (Behind New Bus Stand), Chengalpattu - 603 001.

+91 91000 96000 care@saimultispeciality.com

044 2742 4444 www.saihospitalchengalpattu.com



Patient name Mr. VARADHARAJAPERUMAL .E.P
Patient ID VS8002841-22-08-19-2 / UHID - 77551
Referred by Dr. ARUMUGAMMBBS.,MD

Age/Sex - / Male
Visit No 1
Visit Date 19/08/2022
Fertility centre & hospital
 NABH Accredited Multispecialty Hospital

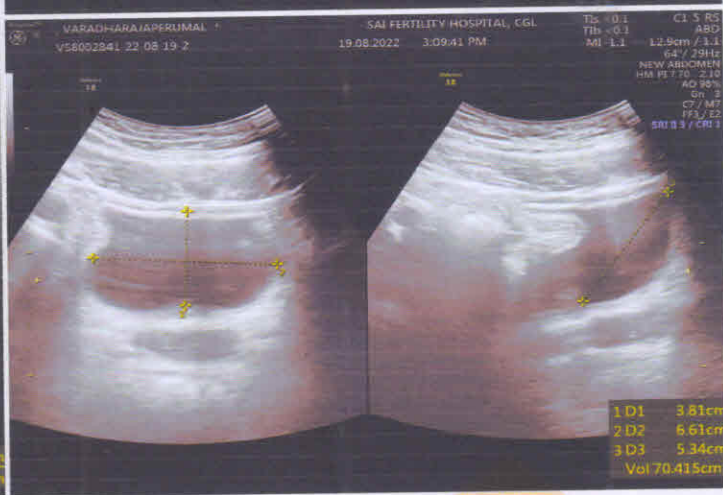
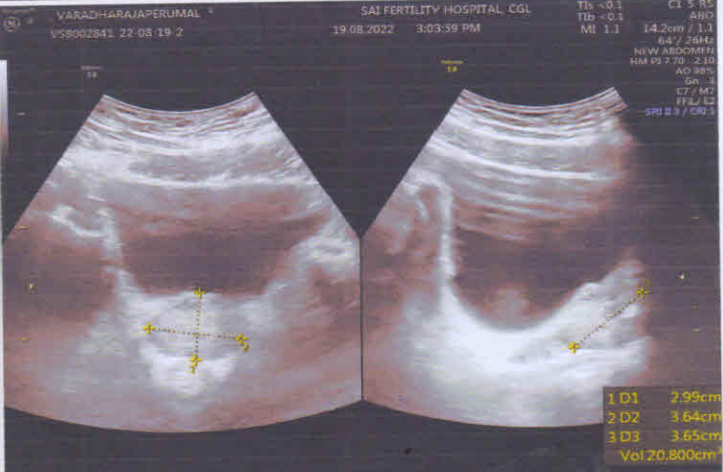
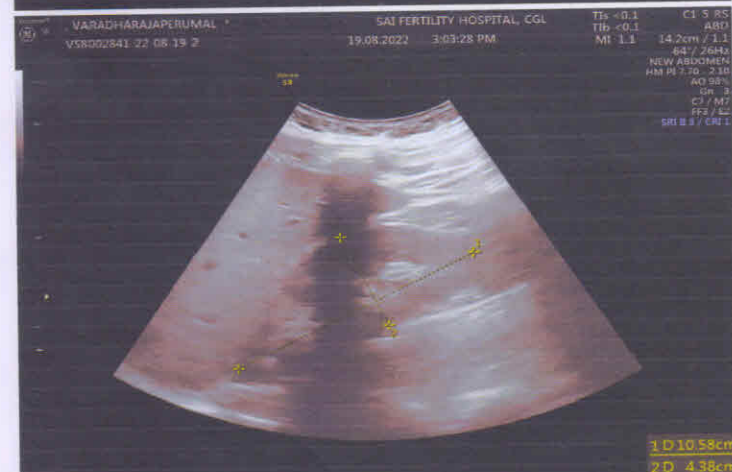

43/21, Devarajanar St, Vedhachalam Nagar (Behind New Bus Stand), Chengalpattu - 603 001.

+91 91000 96000 care@saimultispecialty.com
 044 2742 4444 www.saihospitalchengalpattu.com



Dr. S. Vigneshwaran
Dr. S. VIGNESHWARAN
 Reg. No: 161904
 Medical Officer

NAME : MR.VARADHARAJA PERUMAL E P

UHID : 77551

AGE : 34Y/M

DATE : 19.08.2022

ECHO CARDIOGRAPHY REPORT

PLAX VIEW (Cm):

AO : 2.7	LA : 3.5
----------	----------

M. MODE (MID LEVEL) (Cm):

IVS D : 0.8	IVS S:1.6
PW D : 0.9	PW S:1.7

LVD : 4.5	EF : 74%
LVS : 2.6	FS : 42%

DOPPLER: (m/s)

MITRAL FLOW -E : 0.63

MITRAL FLOW -A : 0.79

PULMONARY FLOW : 1.52

AORTIC FLOW : 1.35

TRPV : 1.44



Sloey
Dr. S. VIGNESHWARAN
Reg. No: 161904
Medical Officer

43/21, Devarajanar St, Vedhachalam Nagar (Behind New Bus Stand), Chengalpattu - 603 001.

+91 91000 96000 care@saimultispeciality.com
044 2742 4444 www.saihospitalchengalpattu.com



NAME : MR.VARADHARAJA PERUMAL E P

UHID : 77551

AGE : 34Y/M

DATE : 19.08.2022

COLOR FLOW / DOPPLER MAPPING:

Normal colour flow study.

INTERPRETATION:

2D, M-Mode, Doppler, and color flow mapping were done.

Left ventricle, left atrium, right ventricle and right atrium are of normal dimensions.

Inter atrial septum and inter ventricular septum are intact.

Contractility of left ventricle and right ventricle appear within normal limits.

Mitral valve, aortic valve, pulmonary valve and tricuspid valve are normal in structure and function.

No evidence of thrombus or pericardial effusion or vegetation.

IMPRESSION:

- **NO REGIONAL WALL MOTION ABNORMALITY.**
- **NORMAL LV & RV SYSTOLIC FUNCTION.**
- **NORMAL VALVES.**
- **NO PULMONARY HYPERTENSION.**
- **NO PERICARDIAL EFFUSION.**

Dr. P.SURESHKUMAR., MD, DM
Consultant Cardiologist



43/21, Devarajanar St, Vedhachalam Nagar (Behind New Bus Stand), Chengalpattu - 603 001.

+91 91000 96000

care@saimultispeciality.com

044 2742 4444

www.saihospitalchengalpattu.com



Dr. S. VIGNESHWARAN
Reg. No: 161904
Medical Officer

Patient name	Mr. VARADHARAJA PERUMAL E P	Age/Sex	34 Years / Male
Patient ID	VS8002841-22-08-19-15 / UHID-77551	Visit No	1
Referred by	Dr. SURESH KUMAR .,MD.,DM	Visit Date	19/08/2022

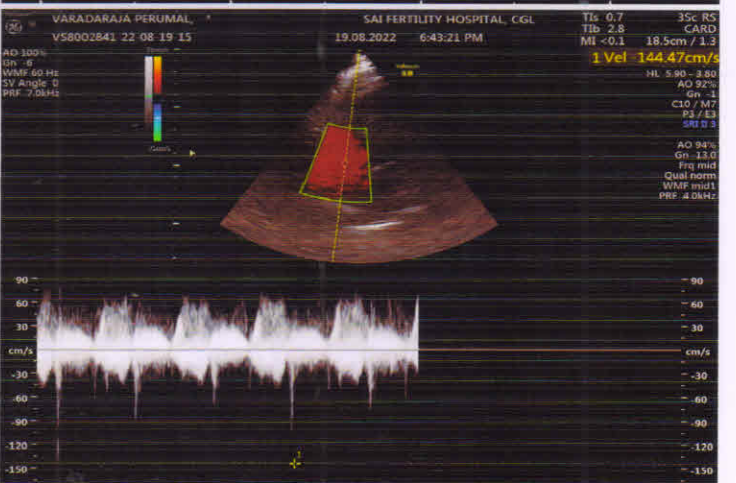
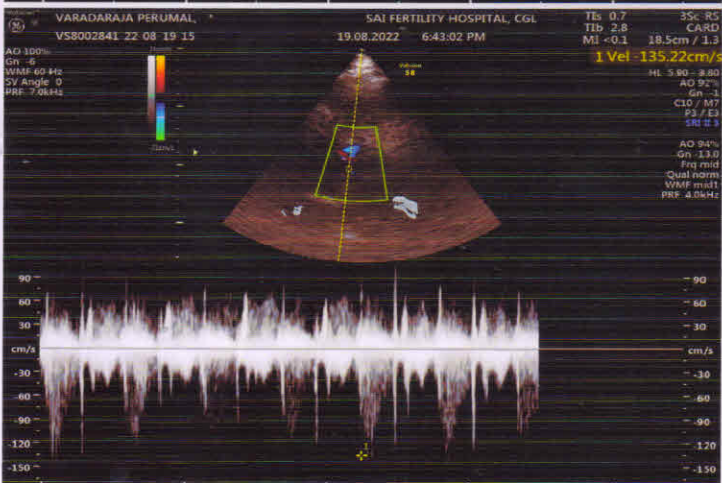
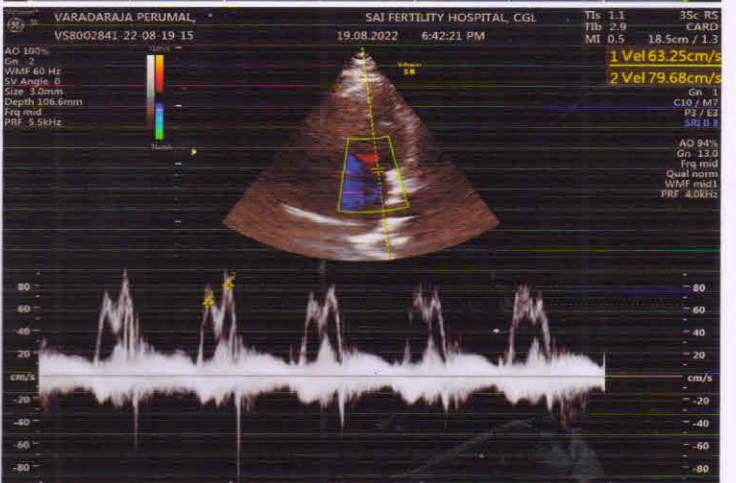
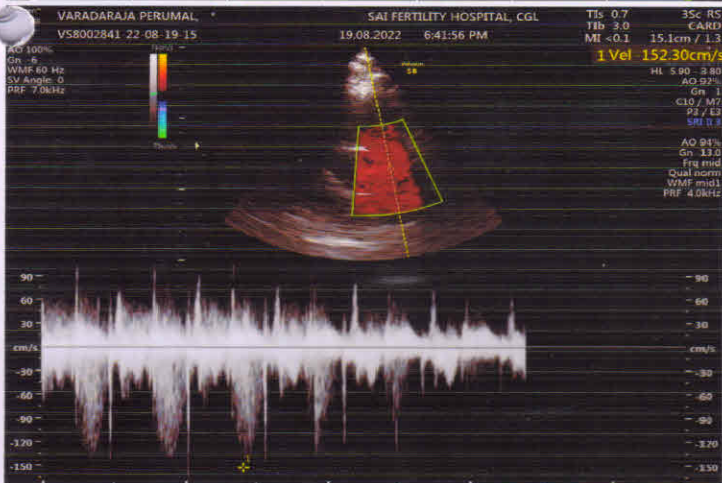
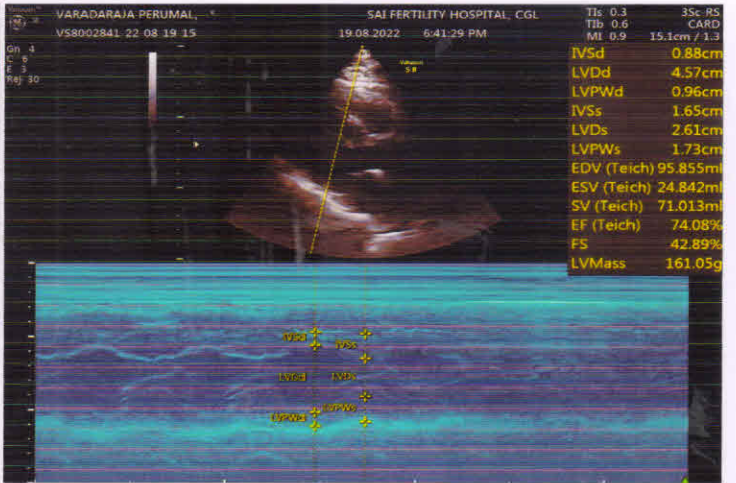
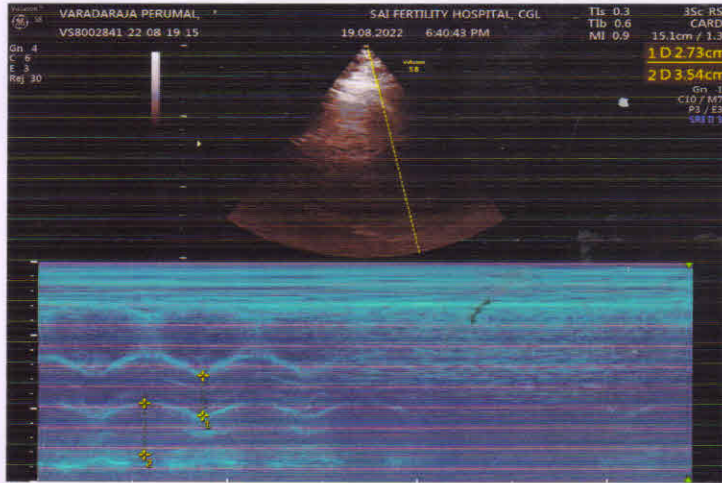

S. Vigneshwaran
Dr. S. VIGNESHWARAN
Reg. No: 161904
Medical Officer

PATIENT NAME :MR.VARADHARAJA PERUMAL. E P
AGE : 33Y/MALE
UHID NO : 77551
DATE : 19.08.2022

X RAY CHEST PA VIEW

Trachea is in the midline.

Mediastinal and cardiac silhouette appears normal.

Cardio thoracic ratio is within normal limits.

Costo phrenic and cardio phrenic angles are free on both sides.

No abnormal radio opacity seen in the lung fields.

Both hilar and parenchymal vasculature appears normal.

Both domes of diaphragm show normal convexity and seen at appropriate levels.

Visualised bones of thoracic cage appear normal.

Superficial soft tissue shadows appear normal.

IMPRESSION.

➤ **No significant abnormality detected.**



Dr. M. Kumara Sampath

Dr.M. KUMARA SAMPATH. DNB (RD),
CONSULTANT RADIOLOGIST

43/21, Devarajanar St, Vedhachalam Nagar (Behind New Bus Stand), Chengalpattu - 603 001.

+91 91000 96000 care@saimultispeciality.com
044 2742 4444 www.saihospitalchengalpattu.com



Dr. S. VIGNESHWARAN
Reg. No: 161904
Medical Officer

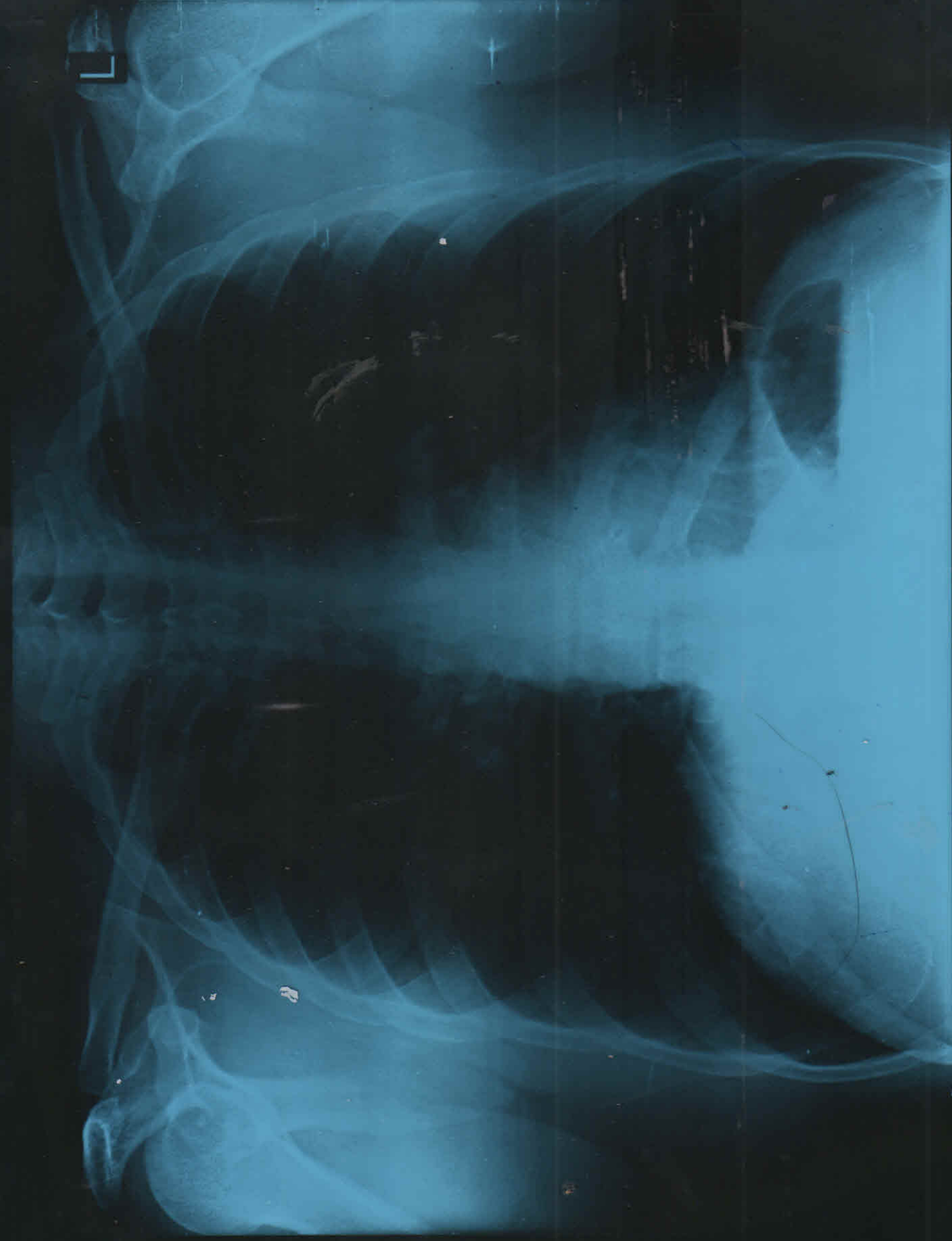

VARADHARAJA PERUMAL E P 33/M 77551 CHEST PA 19-08-2022 11:36 AM
SAI MULTISPECIALITY HOSPITAL, CHENGALPATTU. PH:91000 96000

Happy Nurses Day!

SAI FERTILITY CENTRE AND HOSPITAL

Index number: 338

19-Aug-2022 11:28:12 am



இந்திய தனிப்பட்ட அடையாள ஆணைய அமைப்பு

Unique Identification Authority of India

(முகவரி. த/பெ: பன்சாட்சரம், எண் 96
அம்பேத்கார் தெரு, வழி வெண்பாக்கம்
ஒழலூர், ஒழலூர், காஞ்சிபுரம்
தமிழ் நாடு, 603111

Address: S/O:
Panchatcharam, NO 96,
AMABEDKAR STREET, VIA
VENPAKKAM, Ozhalur,
Kancheepuram, Ozhalur,
Tamil Nadu, 603111

7167 9591 7136



1947
1800 300 1947



help@uidai.gov.in

WWW

www.uidai.gov.in



இந்திய அரசாங்கம்

Government of India



வரதராஜபெருமான் ஏ ப
Varadharajaperumal E P

பிறந்த நாள் / DOB: 29/08/1988
ஆண்மையம் / Male



7167 9591 7136

ஆதார் - சாதாரண மனிதனின் அதிகாரம்