

Bell



भारतीय विशिष्ट पहचान प्राधिकरण

भारत सरकार

Unique Identification Authority of India

Government of India

नामांकन क्रमांक Enrolment No.: 1001/25007/00241

To,

Sumit Gupta

सुमित गुप्ता

S/O Ravindra Kumar Gupta

gola road gajadharchak Dr r k choubey clinic danapur

Danapur Danapur Cantt

Patna

Bihar 801503

Mobile:

14/11/2011



UC 07238500 5 IN

Ref No.:412B3E9X-7238500



आपका आधार क्रमांक / Your Aadhaar No. :

8891 5458 9972

आधार — आम आदमी का अधिकार



भारत सरकार

GOVERNMENT OF INDIA



सुमित गुप्ता
Sumit Gupta

:

:

जन्म वर्ष / Year of Birth : 1990

पुरुष / Male

8891 5458 9972



आधार — आम आदमी का अधिकार

130/90
ref 10

ID: 283

SUMIT GUPTA
Male 32Years

26-10-2022 11:38:39 AM

HR : 97 bpm
P : 83 ms
PR : 121 ms
QRS : 80 ms
QT/QTc : 318/405 ms
P/QRS/T : 44/25/56 p
RV5/SV1 : 1.123/0.370 mV

Diagnosis Information:
Sinus Rhythm
Normal ECG

Ref-Phys. :
Report Confirmed by:

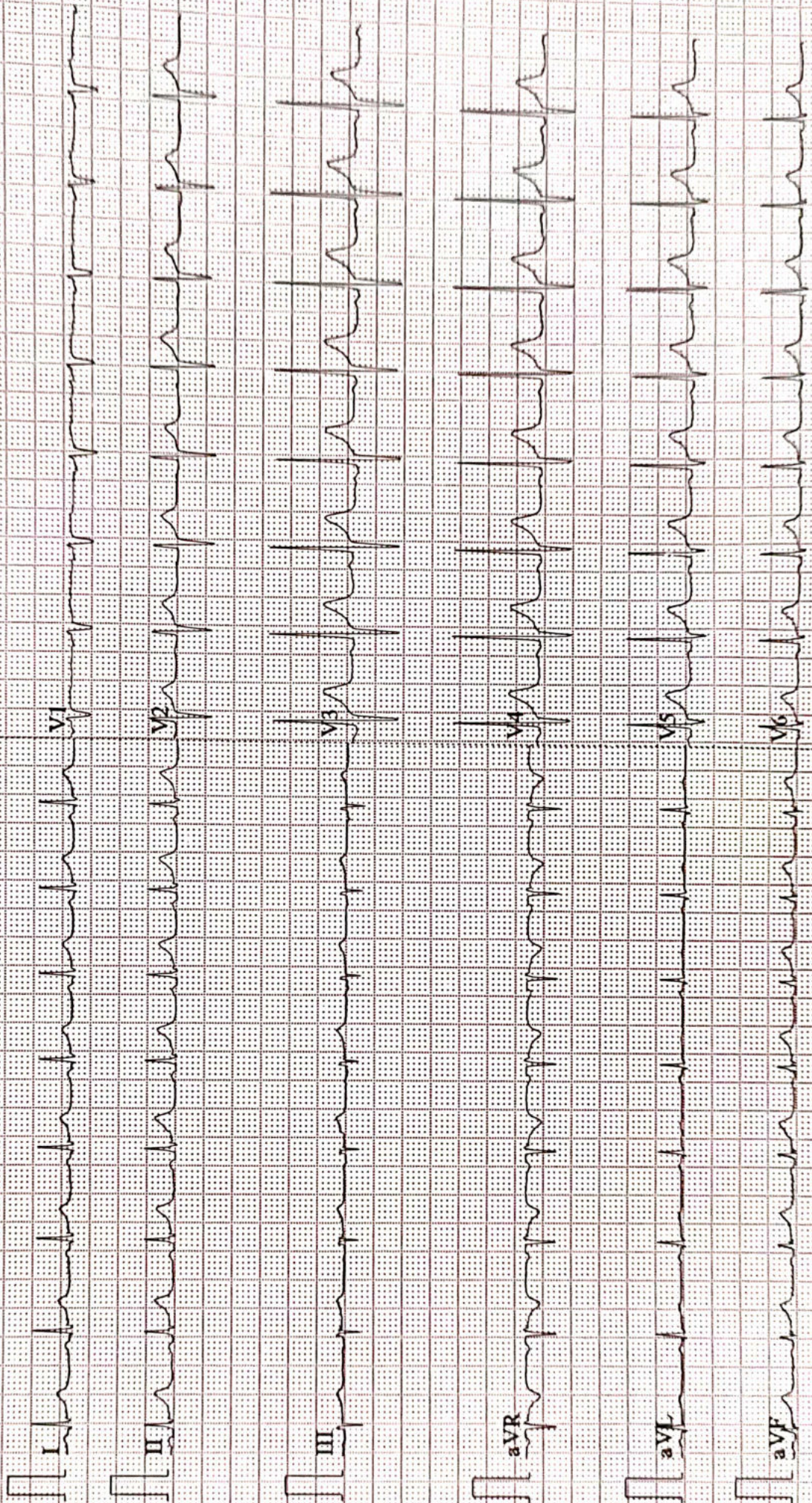



ISO 9001 : 2015

AAROGYAM DIAGNOSTICS

(A UNIT OF CULPAM HEALTH CARE PVT. LTD.)

F- 41, P.C. Colony, Opp. Madhuban Complex,
Near Malahi Pakari Chowk, Kankarbagh, Patna – 20

9264278360, 9065875700, 8789391403

info@aarogyamdiagnostics.com

www.aarogyamdiagnostics.com

Date 26/10/2022	Srl No. 10	Patient Id 2210260010
Name Mr. SUMIT GUPTA	Age 32 Yrs.	Sex M
Ref. By Dr.BOB		

Test Name	Value	Unit	Normal Value
-----------	-------	------	--------------

HAEMATOLOGY

HB A1C	5.3	%	
--------	-----	---	--

EXPECTED VALUES :-

Metabolically healthy patients	=	4.8 - 5.5 % HbA1C
Good Control	=	5.5 - 6.8 % HbA1C
Fair Control	=	6.8-8.2 % HbA1C
Poor Control	=	>8.2 % HbA1C

REMARKS:-

In vitro quantitative determination of **HbA1C** in whole blood is utilized in long term monitoring of glycemia

The **HbA1C** level correlates with the mean glucose concentration prevailing in the course of the patient's recent history (approx - 6-8 weeks) and therefore provides much more reliable information for glycemia monitoring than do determinations of blood glucose or urinary glucose.

It is recommended that the determination of **HbA1C** be performed at intervals of 4-6 weeks during Diabetes Mellitus therapy.

Results of **HbA1C** should be assessed in conjunction with the patient's medical history, clinical examinations and other findings.

**** End Of Report ****

Dr.R.B.RAMAN
MBBS, MD
CONSULTANT PATHOLOGIST



ISO 9001 : 2015

AAROGYAM DIAGNOSTICS

(A UNIT OF CULPAM HEALTH CARE PVT. LTD.)

F- 41, P.C. Colony, Opp. Madhuban Complex,
Near Malahi Pakari Chowk, Kankarbagh, Patna - 20

9264278360, 9065875700, 8789391403

info@aarogyamdiagnostics.com

www.aarogyamdiagnostics.com

Date	26/10/2022	Srl No. 10	Patient Id 2210260010
Name	Mr. SUMIT GUPTA	Age 32 Yrs.	Sex M
Ref. By Dr.BOB			

Test Name	Value	Unit	Normal Value
COMPLETE BLOOD COUNT (CBC)			
HAEMOGLOBIN (Hb)	14.2	gm/dl	13.5 - 18.0
TOTAL LEUCOCYTE COUNT (TLC)	6,600	/cumm	4000 - 11000
DIFFERENTIAL LEUCOCYTE COUNT (DLC)			
NEUTROPHIL	64	%	40 - 75
LYMPHOCYTE	32	%	20 - 45
EOSINOPHIL	02	%	01 - 06
MONOCYTE	02	%	02 - 10
BASOPHIL	00	%	0 - 0
ESR (WESTEGREN's METHOD)	14	mm/1st hr.	0 - 15
R B C COUNT	4.74	Millions/cmm	4.5 - 5.5
P.C.V / HAEMATOCRIT	42.6	%	40 - 54
M C V	89.87	fl.	80 - 100
M C H	29.96	Picogram	27.0 - 31.0
M C H C	33.3	gm/dl	33 - 37
PLATELET COUNT	2.38	Lakh/cmm	1.50 - 4.00
BLOOD GROUP ABO	"B"		
RH TYPING	POSITIVE		

**** End Of Report ****

Dr.R.B.RAMAN
MBBS, MD
CONSULTANT PATHOLOGIST



ISO 9001 : 2015

AAROGYAM DIAGNOSTICS

(A UNIT OF CULPAM HEALTH CARE PVT. LTD.)

F- 41, P.C. Colony, Opp. Madhuban Complex,
Near Malahi Pakari Chowk, Kankarbagh, Patna - 20

9264278360, 9065875700, 8789391403

info@aarogyamdiagnostics.com

www.aarogyamdiagnostics.com

Date 26/10/2022	Srl No. 10	Patient Id 2210260010
Name Mr. SUMIT GUPTA	Age 32 Yrs.	Sex M
Ref. By Dr.BOB		

Test Name	Value	Unit	Normal Value
-----------	-------	------	--------------

BIOCHEMISTRY

BLOOD SUGAR FASTING	87.0	mg/dl	70 - 110
SERUM CREATININE	1.16	mg%	0.7 - 1.4
BLOOD UREA	21.7	mg /dl	15.0 - 45.0
SERUM URIC ACID	5.0	mg%	3.4 - 7.0
<u>LIVER FUNCTION TEST (LFT)</u>			
BILIRUBIN TOTAL	0.67	mg/dl	0 - 1.0
CONJUGATED (D. Bilirubin)	0.23	mg/dl	0.00 - 0.40
UNCONJUGATED (I.D.Bilirubin)	0.44	mg/dl	0.00 - 0.70
TOTAL PROTEIN	6.9	gm/dl	6.6 - 8.3
ALBUMIN	3.8	gm/dl	3.4 - 5.2
GLOBULIN	3.1	gm/dl	2.3 - 3.5
A/G RATIO	1.226		
SGOT	51.2	IU/L	5 - 40
SGPT	54.6	IU/L	5.0 - 55.0
ALKALINE PHOSPHATASE IFCC Method	95.8	U/L	40.0 - 130.0
GAMMA GT	23.7	IU/L	8.0 - 71.0

LFT INTERPRET**LIPID PROFILE**

TRIGLYCERIDES	98.1	mg/dL	25.0 - 165.0
TOTAL CHOLESTEROL	169.7	mg/dL	29.0 - 199.0



ISO 9001 : 2015

AAROGYAM DIAGNOSTICS

(A UNIT OF CULPAM HEALTH CARE PVT. LTD.)

F- 41, P.C. Colony, Opp. Madhuban Complex,
Near Malahi Pakari Chowk, Kankarbagh, Patna – 20

9264278360, 9065875700, 8789391403

info@aarogyamdiagnostics.com

www.aarogyamdiagnostics.com

Date	26/10/2022	Srl No. 10	Patient Id 2210260010
Name	Mr. SUMIT GUPTA	Age 32 Yrs.	Sex M
Ref. By Dr.BOB			

Test Name	Value	Unit	Normal Value
H D L CHOLESTEROL DIRECT	56.4	mg/dL	35.1 - 88.0
V L D L	19.62	mg/dL	4.7 - 22.1
L D L CHOLESTEROL DIRECT	93.68	mg/dL	63.0 - 129.0
TOTAL CHOLESTEROL/HDL RATIO	3.009		0.0 - 4.97
LDL / HDL CHOLESTEROL RATIO	1.661		0.00 - 3.55
THYROID PROFILE			
T3	0.93	ng/ml	0.60 - 1.81
T4	7.615	ug/dl	4.5 - 10.9
Chemiluminescence			
TSH	1.942	uIU/ml	
Chemiluminescence			
REFERENCE RANGE			
PAEDIATRIC AGE GROUP			
0-3 DAYS	1-20	ulu/ ml	
3-30 DAYS	0.5 - 6.5	ulu/ml	
1 MONTH -5 MONTHS	0.5 - 6.0	ulu/ml	
6 MONTHS- 18 YEARS	0.5 - 4.5	ulu/ml	
ADULTS	0.39 - 6.16	ulu/ml	

Note: TSH levels are subject to circadian variation, rising several hours before the onset of sleep, reaching peak levels between 11 pm to 6 am. Nadir concentrations are observed during the afternoon. Diurnal variation in TSH level approximates $\pm 50\%$, hence time of the day has influence on the measured serum TSH concentration.



ISO 9001 : 2015

AAROGYAM DIAGNOSTICS

(A UNIT OF CULPAM HEALTH CARE PVT. LTD.)

F- 41, P.C. Colony, Opp. Madhuban Complex,
Near Malahi Pakari Chowk, Kankarbagh, Patna – 20

9264278360, 9065875700, 8789391403

info@aarogyamdiagnostics.com

www.aarogyamdiagnostics.com

Date	26/10/2022	Srl No. 10	Patient Id 2210260010
Name	Mr. SUMIT GUPTA	Age 32 Yrs.	Sex M
Ref. By Dr.BOB			

Test Name	Value	Unit	Normal Value
-----------	-------	------	--------------

Assay performed on enhanced chemi lumenescence system (Centaur-Siemens)

Serum T3,T4 & TSH measurements form the three components of Thyroid screening panel, useful in diagnosing various disorders of Thyroid gland function.

1. Primary hypothyroidism is accompanied by depressed serum T3 and T4 values and elevated serum TSH level.
2. Primary hyperthyroidism is accompanied by elevated serum T3 and T4 levels along with depressed TSH values.
3. Normal T4 levels are accompanied by increased T3 in patients with T3 thyrotoxicosis.
4. Slightly elevated T3 levels may be found in pregnancy and estrogen therapy, while depressed levels may be encountered in severe illness, renal failure and during therapy with drugs like propranolol and propyl thiouracil.
5. Although elevated TSH levels are nearly always indicative of primary hypothyroidism, and may be seen in secondary thyrotoxicosis.

URINE EXAMINATION TEST

PHYSICAL EXAMINATION

QUANTITY	10	ml.
COLOUR	PALE YELLOW	
TRANSPARENCY	CLEAR	
SPECIFIC GRAVITY	1.015	
PH	6.0	

CHEMICAL EXAMINATION

ALBUMIN	NIL
---------	-----



ISO 9001 : 2015

AAROGYAM DIAGNOSTICS

(A UNIT OF CULPAM HEALTH CARE PVT. LTD.)

F- 41, P.C. Colony, Opp. Madhuban Complex,
Near Malahi Pakari Chowk, Kankarbagh, Patna – 20

9264278360, 9065875700, 8789391403

info@aarogyamdiagnostics.com

www.aarogyamdiagnostics.com

Date	26/10/2022	Srl No.	10	Patient Id	2210260010
Name	Mr. SUMIT GUPTA	Age	32 Yrs.	Sex	M
Ref. By	Dr.BOB				

Test Name	Value	Unit	Normal Value
SUGAR	NIL		
MICROSCOPIC EXAMINATION			
PUS CELLS	2-3	/HPF	
RBC'S	NIL	/HPF	
CASTS	NIL		
CRYSTALS	NIL		
EPITHELIAL CELLS	1-2	/HPF	
BACTERIA	NIL		
OTHERS	NIL		

**** End Of Report ****

Dr.R.B.RAMAN
MBBS, MD
CONSULTANT PATHOLOGIST

AAROGYAM DIAGNOSTICS**PATNA****1562 / MR. SUMIT GUPTA / 32 Yrs / M / 170 Cms / 84 Kg Date: 26-Oct-2022 Technician : ARUN****Report****(GEM212170906)(R)Kardic by Allengers**

Stage	Time	Duration	Belt Speed (mph)	Elevation	METs	Rate	% THR Achieved	BP	RPP	PVC	Comments
Supine	00:03	0:01	00.0	00.0	01.0	101	54 %	130/90	131	00	
Standing	00:12	0:01	00.0	00.0	01.0	93	49 %	130/90	120	00	
HV	00:23	0:01	00.0	00.0	01.0	101	54 %	130/90	131	00	
Warm Up	00:47	0:01	01.0	00.0	01.0	110	59 %	130/90	143	00	
ExStart	01:23	0:06	01.7	10.0	01.1	128	68 %	130/90	166	00	
BRUCE/ Stage 1	04:23	3:00	01.7	10.0	04.7	152	81 %	135/95	205	00	
BRUCE/ Stage 2	07:23	3:00	02.5	12.0	07.1	173	92 %	140/100	242	00	
PeakEx	09:38	2:15	03.4	14.0	09.4	192	102 %	145/105	278	00	
Recovery	10:37	1:00	01.1	00.0	01.2	180	96 %	140/100	252	00	
Recovery	11:37	2:00	01.1	00.0	01.0	167	89 %	135/95	225	00	
Recovery	13:08	3:30	01.1	00.0	01.0	152	81 %	130/90	197	00	

Findings :

Exercise Time : 08:16
Max HR Attained : 192 bpm 102% of Target 188
Max BP Attained : (Sys) 145/105
Max WorkLoad Attained : 9.4 Good response to induced stress
Max ST Dep Lead & Value : V1 & -1.1 mm in ExStart mm
Test End Reasons : Test Complete, Test Complete

Report :

AAROGYAM DIAGNOSTICS

1562 / MR. SUMIT GUPTA / 32 Yrs / M / 170 Cms / 84 Kg / HR : 101

Supine



Date: 26-Oct-2022 12:08:03 PM METS: 1.0/ 101 bpm 53% of THR BP: 130/90 mmHg Raw ECG/ BLC On/ Notch On/ HF 0.05 Hz/LF 100 Hz

ExTime: 00:03 0.0 mph, 0.0%

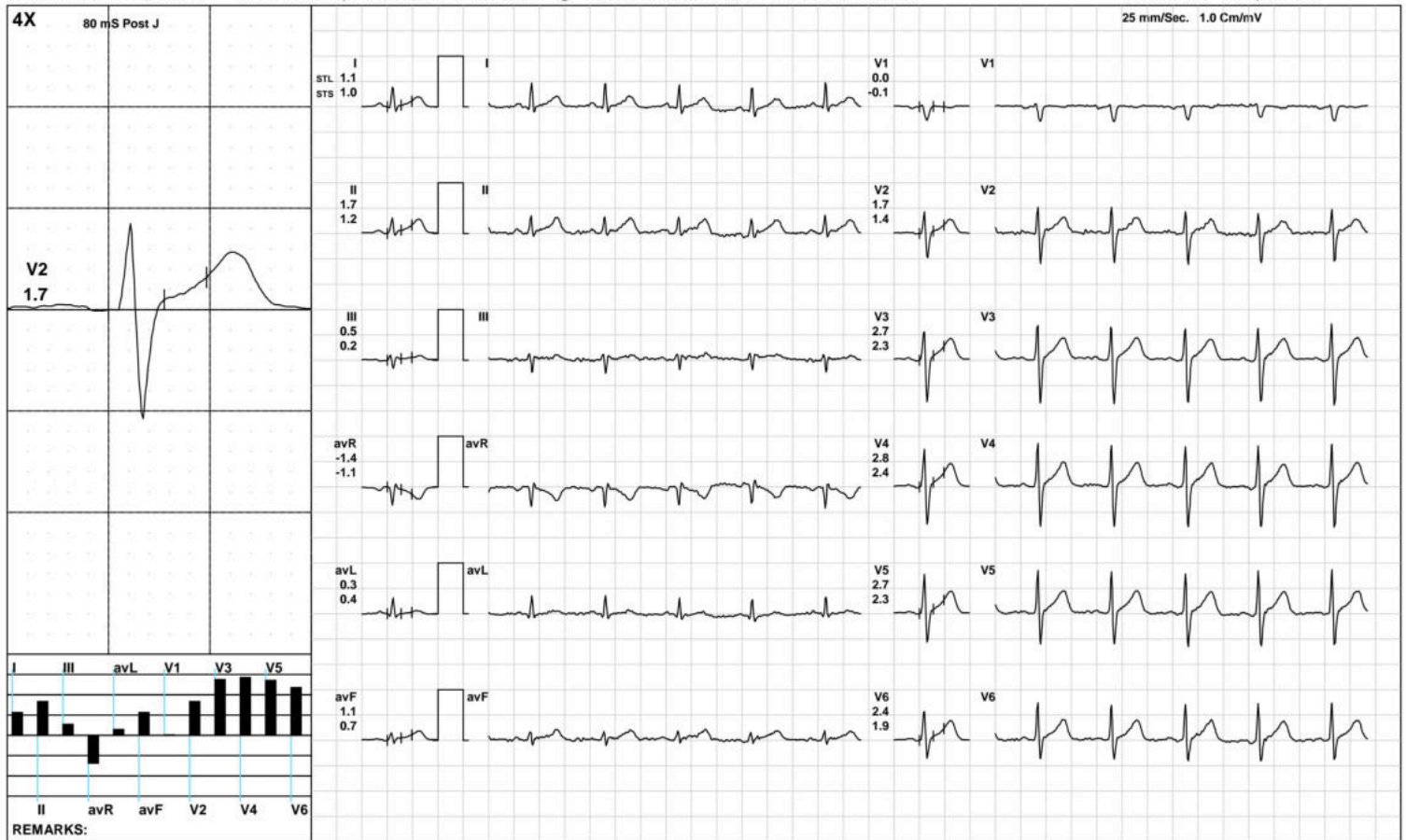

(GEM212170906)(R)Kardic by Allengers

AAROGYAM DIAGNOSTICS

Standing



1562 / MR. SUMIT GUPTA / 32 Yrs / M / 170 Cms / 84 Kg / HR : 93

Date: 26-Oct-2022 12:08:03 PM METS: 1.0/ 93 bpm 49% of THR BP: 130/90 mmHg Raw ECG/ BLC On/ Notch On/ HF 0.05 Hz/LF 100 Hz

ExTime: 00:12 0.0 mph, 0.0%

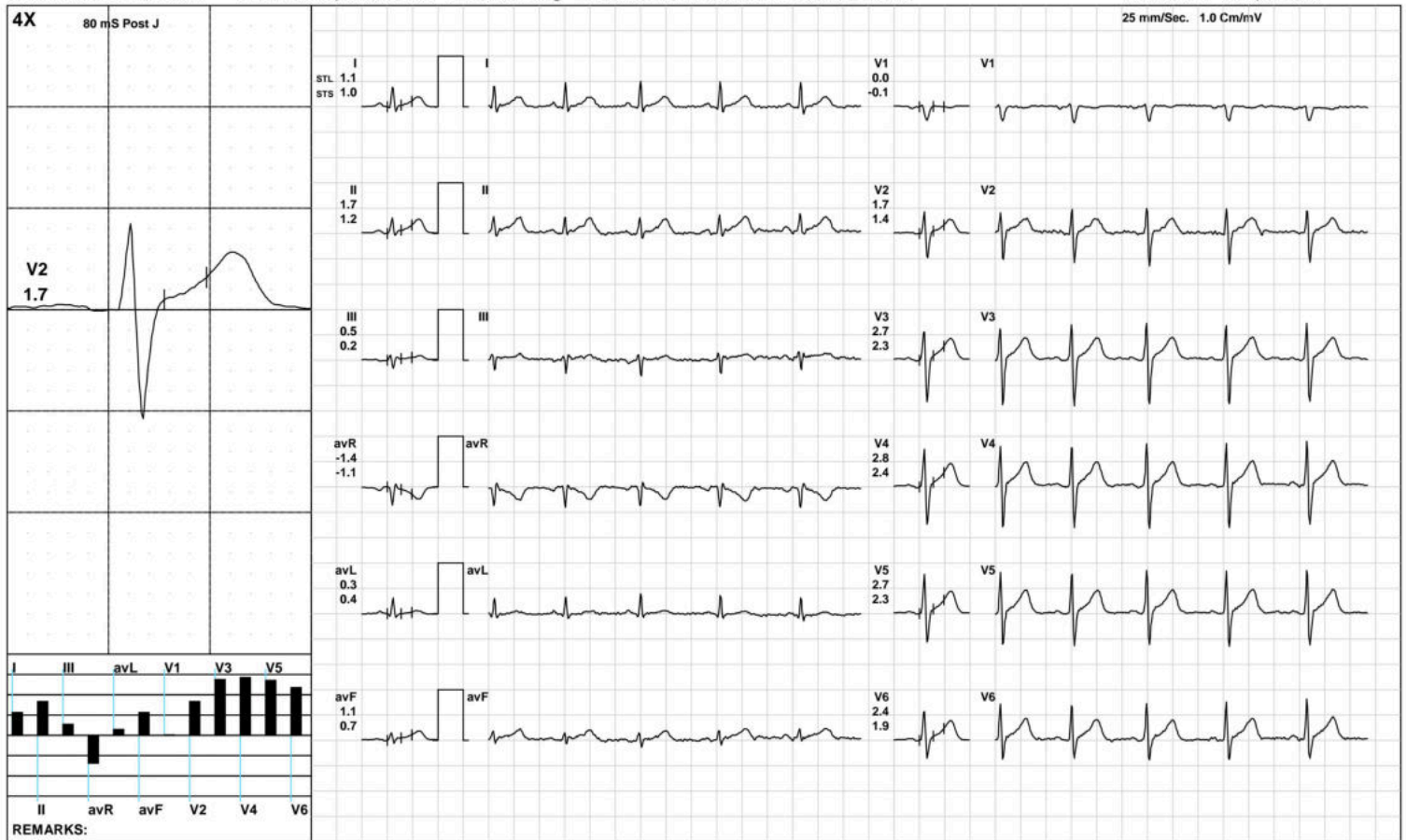

(GEM212170906)(R)Kardic by Allengers

AAROGYAM DIAGNOSTICS

HV



1562 / MR. SUMIT GUPTA / 32 Yrs / M / 170 Cms / 84 Kg / HR : 101

Date: 26-Oct-2022 12:08:03 PM METS: 1.0/ 101 bpm 53% of THR BP: 130/90 mmHg Raw ECG/ BLC On/ Notch On/ HF 0.05 Hz/LF 100 Hz

ExTime: 00:23 0.0 mph, 0.0%

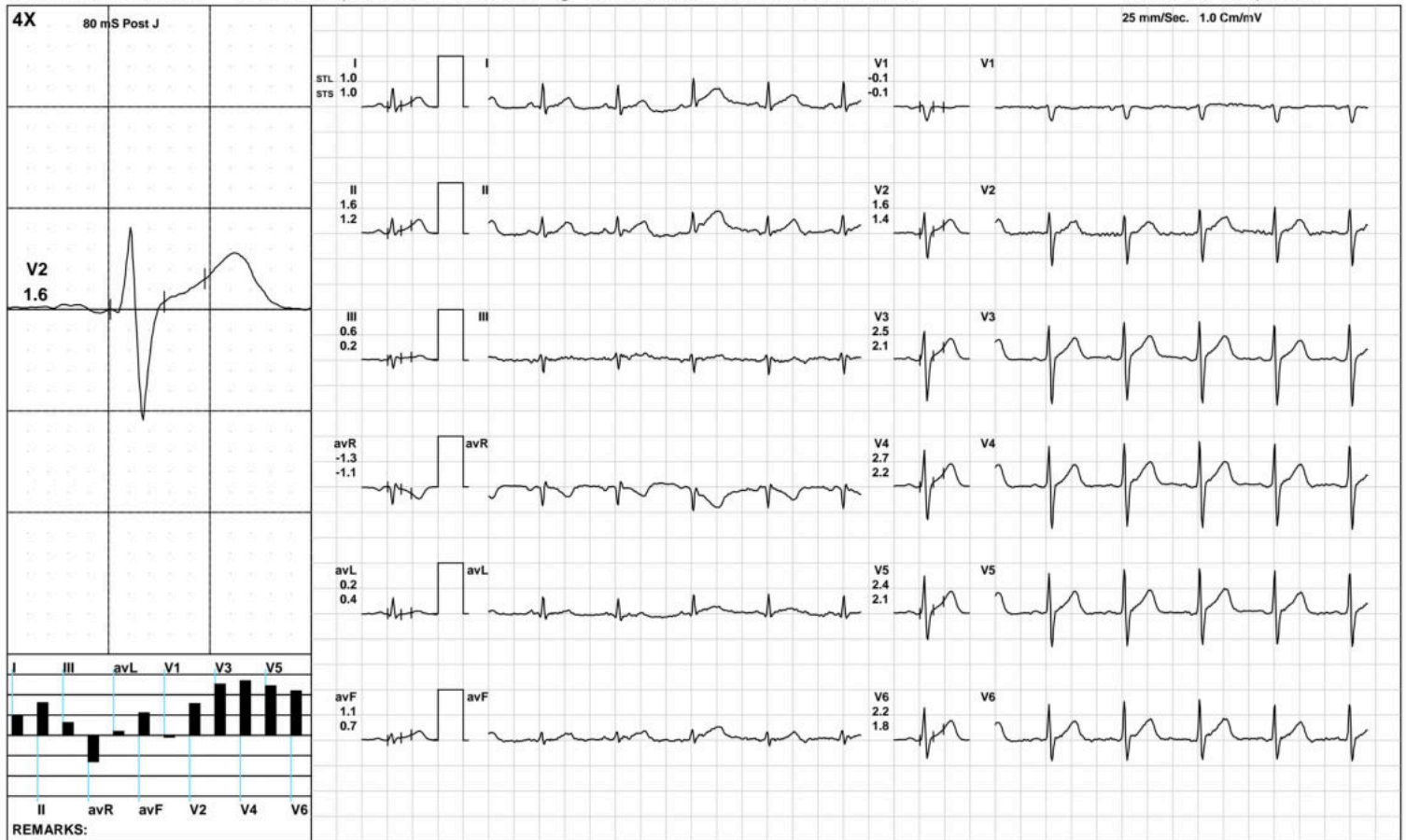

(GEM212170906)(R)Kardic by Allengers

AAROGYAM DIAGNOSTICS

Warm Up



1562 / MR. SUMIT GUPTA / 32 Yrs / M / 170 Cms / 84 Kg / HR : 110

Date: 26-Oct-2022 12:08:03 PM METS: 1.0/ 110 bpm 58% of THR BP: 130/90 mmHg Raw ECG/ BLC On/ Notch On/ HF 0.05 Hz/LF 100 Hz

ExTime: 00:47 1.0 mph, 0.0%

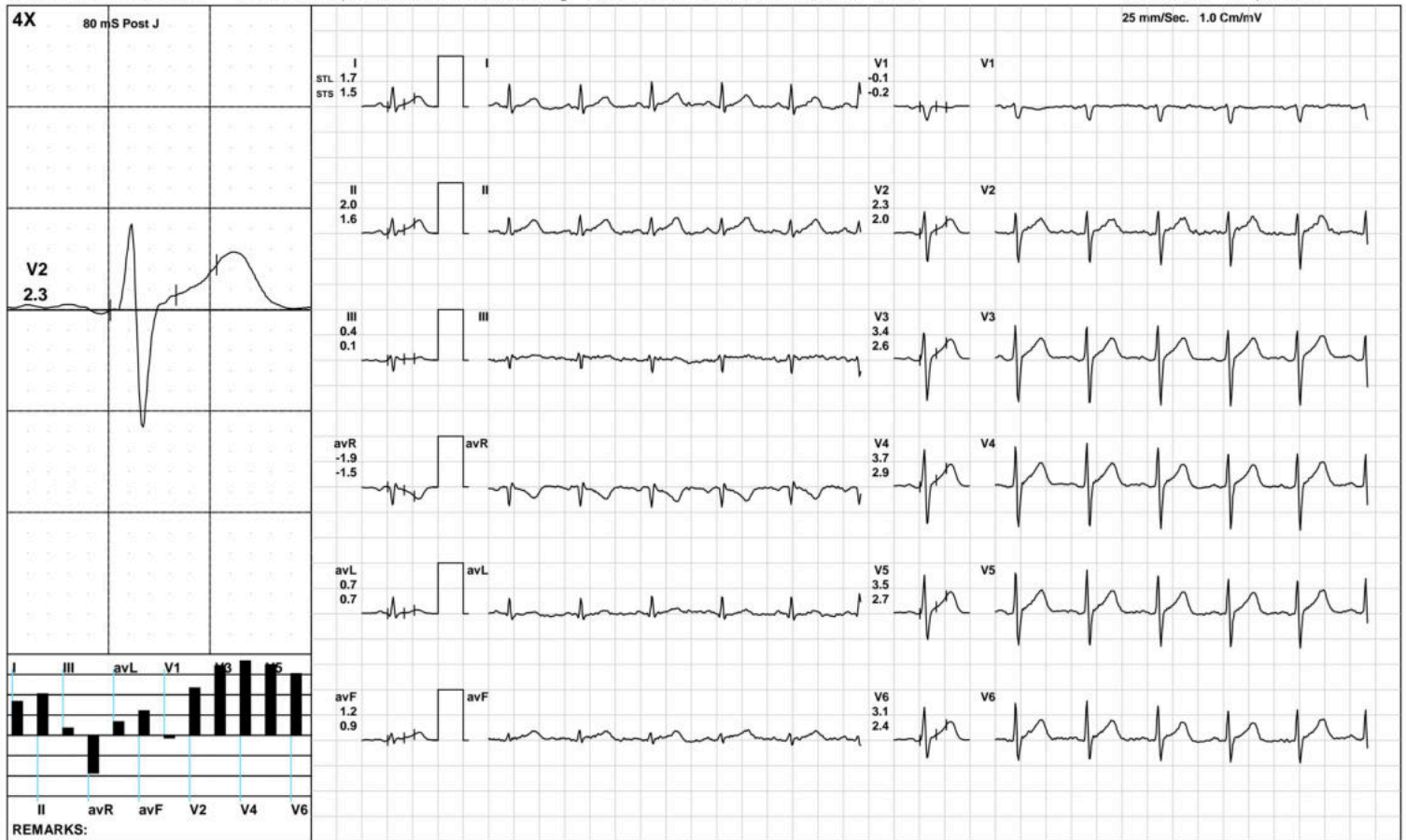

(GEM212170906)(R)Kardic by Allengers

AAROGYAM DIAGNOSTICS

ExStart



1562 / MR. SUMIT GUPTA / 32 Yrs / M / 170 Cms / 84 Kg / HR : 128

Date: 26-Oct-2022 12:08:03 PM METS: 1.1/ 128 bpm 68% of THR BP: 130/90 mmHg Raw ECG/ BLC On/ Notch On/ HF 0.05 Hz/LF 100 Hz

ExTime: 00:06 1.7 mph, 10.0%



(GEM212170906)(R)Kardic by Allengers

AAROGYAM DIAGNOSTICS

BRUCE: Stage 1(3:00)



1562 / MR. SUMIT GUPTA / 32 Yrs / M / 170 Cms / 84 Kg / HR : 152

Date: 26-Oct-2022 12:08:03 PM METS: 4.7/ 152 bpm 80% of THR BP: 135/95 mmHg Raw ECG/ BLC On/ Notch On/ HF 0.05 Hz/LF 100 Hz

ExTime: 03:00 1.7 mph, 10.0%

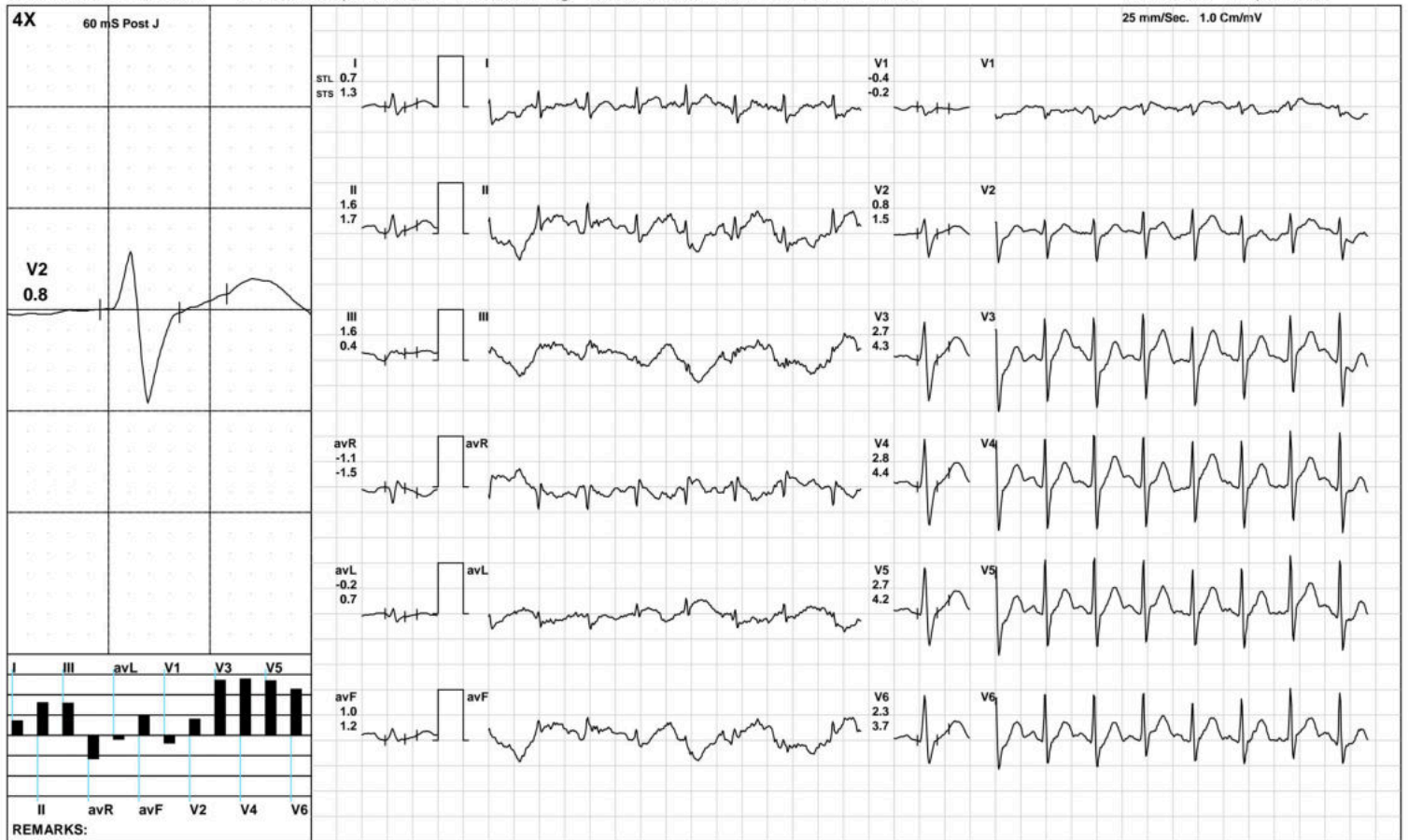

(GEM212170906)(R)Kardic by Allengers

AAROGYAM DIAGNOSTICS

BRUCE: Stage 2(3:00)



1562 / MR. SUMIT GUPTA / 32 Yrs / M / 170 Cms / 84 Kg / HR : 173

Date: 26-Oct-2022 12:08:03 PM METS: 7.1/ 173 bpm 92% of THR BP: 140/100 mmHg Raw ECG/ BLC On/ Notch On/ HF 0.05 Hz/LF 100 Hz

ExTime: 06:00 2.5 mph, 12.0%

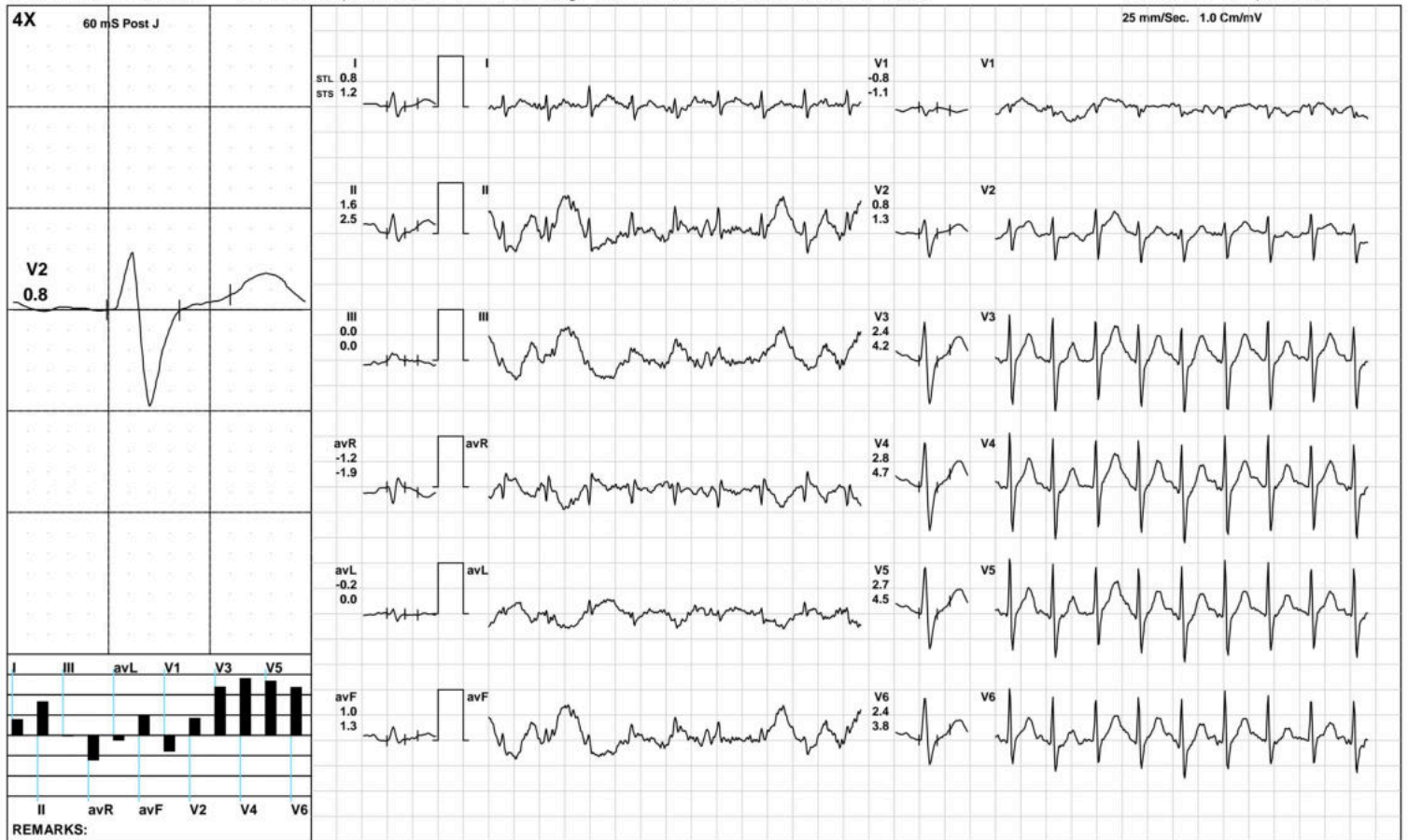

(GEM212170906)(R)Kardic by Allengers

AAROGYAM DIAGNOSTICS



1562 / MR. SUMIT GUPTA / 32 Yrs / M / 170 Cms / 84 Kg / HR : 192

Date: 26-Oct-2022 12:08:03 PM METS: 9.4/ 192 bpm 102% of THR BP: 145/105 mmHg Raw ECG/ BLC On/ Notch On/ HF 0.05 Hz/LF 100 Hz

ExTime: 08:15 3.4 mph, 14.0%

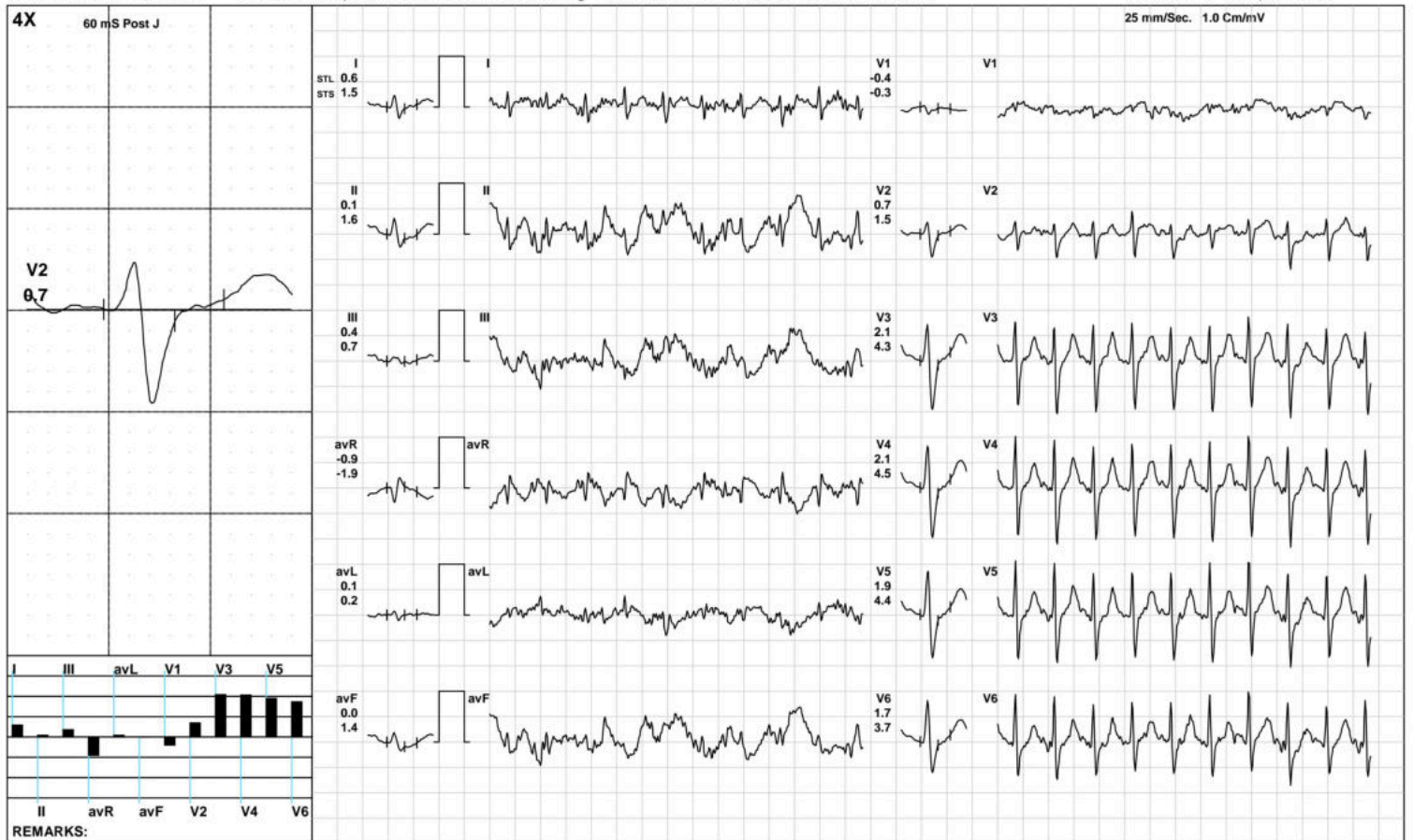

(GEM212170906)(R)Kardic by Allengers

AAROGYAM DIAGNOSTICS

1562 / MR. SUMIT GUPTA / 32 Yrs / M / 170 Cms / 84 Kg / HR : 180

Recovery(1:00)



Date: 26-Oct-2022 12:08:03 PM METS: 1.2/ 180 bpm 95% of THR BP: 140/100 mmHg Raw ECG/ BLC On/ Notch On/ HF 0.05 Hz/LF 100 Hz

ExTime: 08:16 1.1 mph, 0.0%

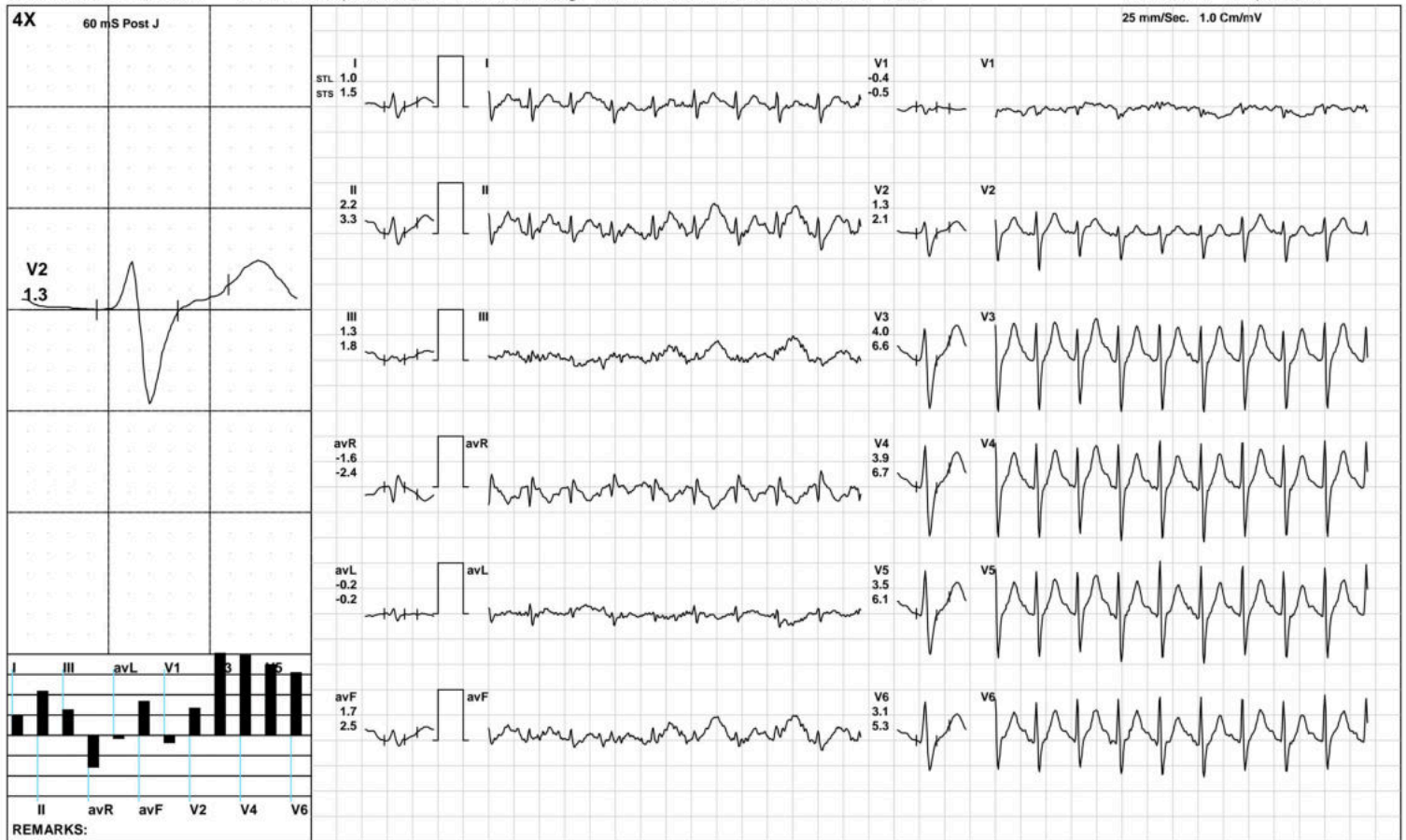

(GEM212170906)(R)Kardic by Allengers

AAROGYAM DIAGNOSTICS

Recovery(2:00)



1562 / MR. SUMIT GUPTA / 32 Yrs / M / 170 Cms / 84 Kg / HR : 167

Date: 26-Oct-2022 12:08:03 PM METS: 1.0/ 167 bpm 88% of THR BP: 135/95 mmHg Raw ECG/ BLC On/ Notch On/ HF 0.05 Hz/LF 100 Hz

ExTime: 08:16 1.1 mph, 0.0%

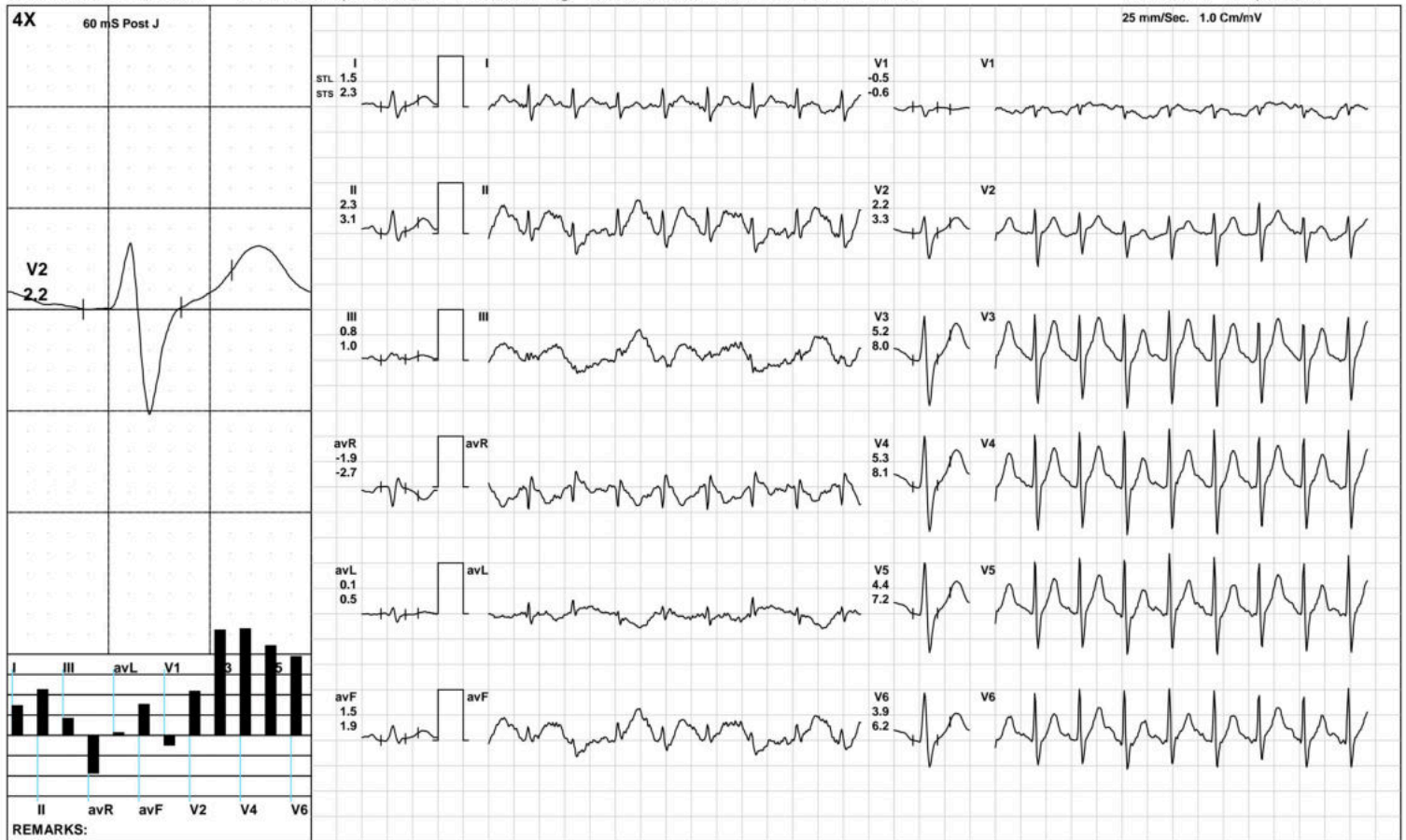

(GEM212170906)(R)Kardic by Allengers

AAROGYAM DIAGNOSTICS

1562 / MR. SUMIT GUPTA / 32 Yrs / M / 170 Cms / 84 Kg / HR : 152

Recovery(3:30)



Date: 26-Oct-2022 12:08:03 PM METS: 1.0/ 152 bpm 80% of THR BP: 130/90 mmHg Raw ECG/ BLC On/ Notch On/ HF 0.05 Hz/LF 100 Hz

ExTime: 08:16 1.1 mph, 0.0%

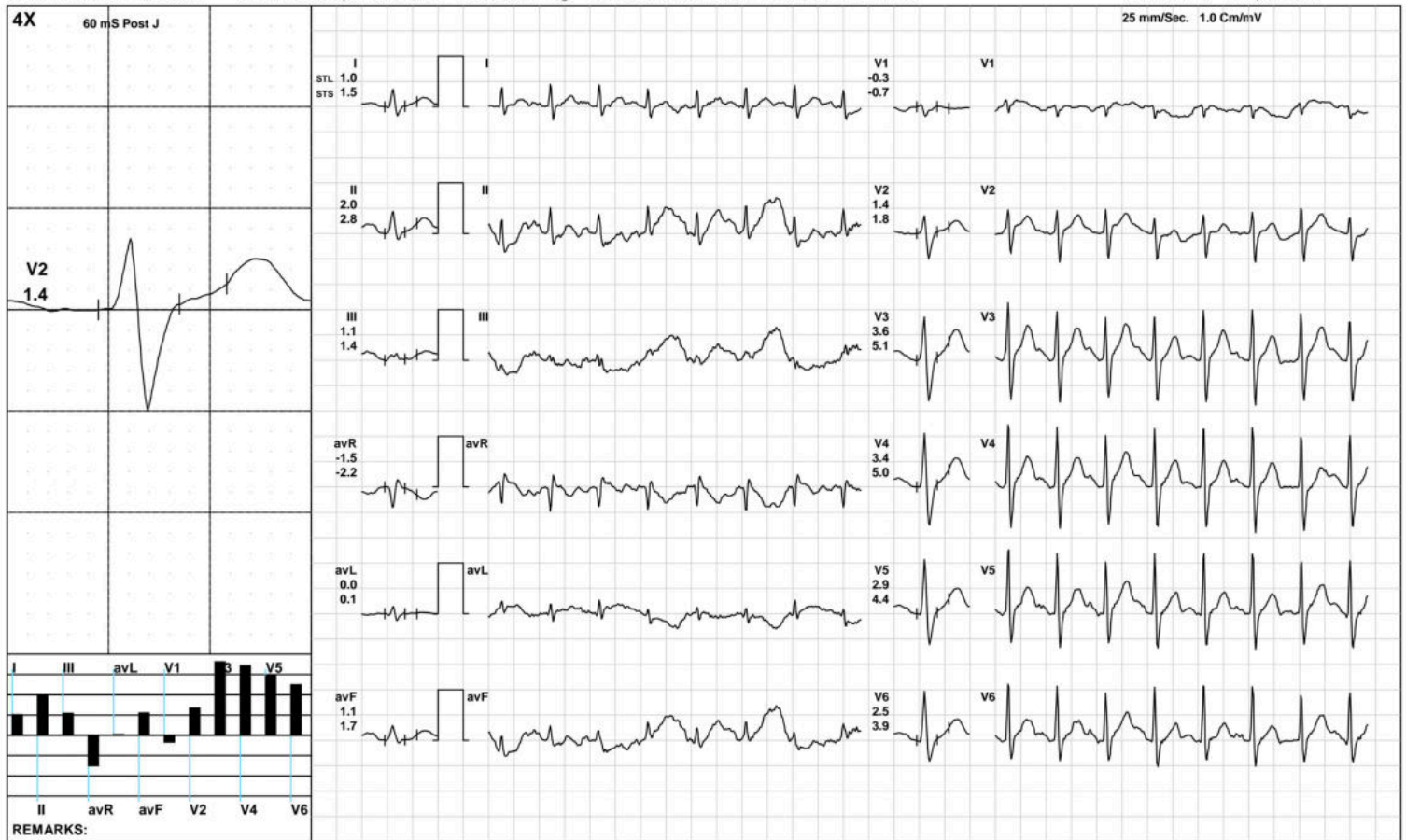

(GEM212170906)(R)Kardic by Allengers

AAROGYAM DIAGNOSTICS

ST Measurements



1562 / MR. SUMIT GUPTA / 32 Yrs / M / 170 Cms / 84 Kg / HR : 132

Date: 26-Oct-2022 12:08:03 PM

Protocol : BRUCE/

	I	II	III	avR	avL	avF	V1	V2	V3	V4	V5	V6	I	II	III	avR	avL	avF	V1	V2	V3	V4	V5	V6	STS(mv/sec)
STL(mm)Supine	1.1	1.7	0.5	-1.4	0.3	1.1	0.0	1.7	2.7	2.8	2.7	2.4	1.0	1.2	0.2	-1.1	0.4	0.7	-0.1	1.4	2.3	2.4	2.3	1.9	
60 @mS Standing	1.1	1.7	0.5	-1.4	0.3	1.1	0.0	1.7	2.7	2.8	2.7	2.4	1.0	1.2	0.2	-1.1	0.4	0.7	-0.1	1.4	2.3	2.4	2.3	1.9	
HV	1.0	1.6	0.6	-1.3	0.2	1.1	-0.1	1.6	2.5	2.7	2.4	2.2	1.0	1.2	0.2	-1.1	0.4	0.7	-0.1	1.4	2.1	2.2	2.1	1.8	
Warm Up	1.7	2.0	0.4	-1.9	0.7	1.2	-0.1	2.3	3.4	3.7	3.5	3.1	1.5	1.6	0.1	-1.5	0.7	0.9	-0.2	2.0	2.6	2.9	2.7	2.4	
ExStart	0.6	1.0	1.2	-1.1	-0.2	0.7	-1.1	1.1	2.6	2.9	2.9	2.6	1.1	1.6	0.8	-1.6	0.1	1.2	-0.9	0.6	2.3	2.7	2.7	2.4	
Stage 1	0.7	1.6	1.6	-1.1	-0.2	1.0	-0.4	0.8	2.7	2.8	2.7	2.3	1.3	1.7	0.4	-1.5	0.7	1.2	-0.2	1.5	4.3	4.4	4.2	3.7	
Stage 2	0.8	1.6	0.0	-1.2	-0.2	1.0	-0.8	0.8	2.4	2.8	2.7	2.4	1.2	2.5	0.0	-1.9	0.0	1.3	-1.1	1.3	4.2	4.7	4.5	3.8	
PeakEx	0.6	0.1	0.4	-0.9	0.1	0.0	-0.4	0.7	2.1	2.1	1.9	1.7	1.5	1.6	0.7	-1.9	0.2	1.4	-0.3	1.5	4.3	4.5	4.4	3.7	
Recovery	1.0	2.2	1.3	-1.6	-0.2	1.7	-0.4	1.3	4.0	3.9	3.5	3.1	1.5	3.3	1.8	-2.4	-0.2	2.5	-0.5	2.1	6.6	6.7	6.1	5.3	
Recovery	1.5	2.3	0.8	-1.9	0.1	1.5	-0.5	2.2	5.2	5.3	4.4	3.9	2.3	3.1	1.0	-2.7	0.5	1.9	-0.6	3.3	8.0	8.1	7.2	6.2	
Recovery	1.0	2.0	1.1	-1.5	0.0	1.1	-0.3	1.4	3.6	3.4	2.9	2.5	1.5	2.8	1.4	-2.2	0.1	1.7	-0.7	1.8	5.1	5.0	4.4	3.9	

	I	II	III	avR	avL	avF	V1	V2	V3	V4	V5	V6		
STI(μVs)														
Supine			8.0	12.0	4.0	-9.9	2.0	8.0	0.1	11.8	19.0	19.8	18.9	16.4
Standing			8.0	12.0	4.0	-9.9	2.0	8.0	0.1	11.8	19.0	19.8	18.9	16.4
HV			7.1	11.5	4.5	-9.3	1.4	8.0	-0.6	11.6	18.4	19.6	18.1	16.1
Warm Up			10.7	13.7	3.0	-12.2	3.9	8.3	-0.5	15.0	22.9	24.3	23.2	20.1
ExStart			1.6	3.3	7.6	-4.6	-2.3	1.9	-6.3	7.2	14.5	16.0	15.9	13.8
Stage 1			1.8	6.4	8.8	-4.1	-2.3	3.4	-1.9	2.2	8.6	8.9	8.7	7.0
Stage 2			1.5	3.7	-0.6	-2.6	-1.5	2.5	-2.2	2.2	5.1	6.8	6.6	6.2
PeakEx			0.6	-4.1	-1.3	-1.1	0.5	-4.6	-1.4	1.0	2.9	2.0	1.1	1.0
Recovery			2.2	5.2	3.4	-3.7	-0.5	4.1	-0.9	3.1	8.8	7.9	6.6	6.1
Recovery			3.6	6.5	2.7	-5.0	-0.7	4.7	-1.3	5.5	13.7	14.0	11.5	9.7
Recovery			3.4	6.3	3.1	-4.9	0.2	2.7	-0.4	4.6	11.9	11.2	9.4	7.7



PATNA

1562 / MR. SUMIT GUPTA / 32 Yrs / Male / 170 Cm / 84 Kg

Time	HR	PR Int	QRS Wid	QRS Axis	QTC	P(μV)	R(μV)	S(μV)	T(μV)	Min. J Leads for	Min. Post RR Var	VEB	Missed Beats
(Min.)	(bpm)	(mS)	(mS)	(Deg.)	(mS)	(Max)	(Max)	(Min)	(Max)	(μV) (J & PJ)	(%)	(Counts)	(Counts)
00:30	110	102	82	9	443	72	786	-841	452	-9 V1	-2	0.00	0
01:00	124	146	80	57	336	-129	1014	-823	458	-43 V1	-96	0.00	0
01:30	131	146	80	48	464	-110	1040	-784	486	-56 avL	-81	0.00	0
02:00	141	140	78	43	307	134	981	-754	496	-4 V1	-33	0.00	0
02:30	146	78	80	54	323	144	1000	-766	499	-79 III	-61	0.00	0
03:00	149	124	80	40	328	198	1052	-770	507	-89 III	-70	0.00	0
03:30	150	82	82	64	304	202	1034	-777	525	-63 III	-63	0.00	0
04:00	155	86	84	62	315	144	1028	-819	502	-2 V1	-46	0.00	0
04:30	158	118	82	45	327	-269	1003	-803	483	-194 III	-223	0.00	0
05:00	161	72	62	61	324	158	1046	-846	462	-96 V1	-68	0.00	0
05:30	165	110	62	54	317	189	1032	-859	470	-65 avL	-43	0.00	0
06:00	164	102	60	43	351	-168	1040	-855	492	-81 III	-134	0.00	0
06:30	170	80	60	56	318	161	981	-898	464	-69 V1	-36	0.00	0
07:00	173	104	58	72	340	173	965	-897	478	-81 V1	-45	0.00	0
07:30	179	90	62	66	343	186	959	-953	510	-173 II	-157	0.00	0
08:00	184	96	60	82	335	212	933	-973	488	-234 II	-173	0.00	0
08:30	189	84	58	64	350	260	900	-960	477	-71 V1	-37	0.00	0
09:00	190	94	60	62	331	241	912	-985	516	-100 V1	-57	0.00	0
09:30	189	84	60	90	347	251	897	-998	508	-86 V1	-69	0.00	0
10:00	186	84	58	90	348	256	788	-1009	674	-64 V1	-30	0.00	0
10:30	180	86	60	90	340	324	892	-982	718	-51 V1	-41	0.00	0
11:00	169	80	82	67	316	253	1078	-949	727	-11 V1	-56	0.00	0
11:30	161	106	82	51	317	304	1074	-915	738	-12 V1	-72	0.00	0
12:00	157	118	82	47	300	279	1148	-913	694	1 V1	-46	0.00	0
12:30	155	118	82	57	423	210	1129	-834	656	-6 V1	-33	0.00	0



A.L.C. Advance Imaging Dignostics

ISO 9001:2015 Certified center

(A Unit of Subham Imaging P.K. Arogyam Health & Wellness Center)

E-95, P.C. Colony, Near Sal Netryalaya Transformer, Kankarbagh, Patna - 20

alcdiagnostics@gmail.com

www.pkarogayamhealthcheckup.com

7050037694, 8271206196

OPINION MUST BE CORRELATES WITH CLINICALLY & OTHER INVESTIGATION FOR FINAL DIAGNOSIS. NOT FOR MEDICO LEGAL PURPOSE

Pt. Name :- SUMIT GUPTA
Ref. By :- DR . BOB

Date:- 26-Oct-22
Age / Sex – 32 Yrs. M.

REAL TIME U.S.G. OF WHOLE ABDOMEN Thanks for your kind referral

(Report.)

- LIVER** :- Measures 15.41 cm. Mild Enlarged in shape , size and echo texture fatty change seen in liver parenchyma .I.H.B.R. are not dilated.
Hepatic veins are normal. No SOL seen.
- G.BL. :- Lumen is echo free. Wall thickness appears normal.
- C.B.D. :- Measures 3.5 mm in diameter with echo free lumen. No calculi or mass seen.
- P.V. :- Measures 7.7 mm in diameter. Appears normal. No thrombus seen.
- PANCREAS :- Normal in shape, size and echo texture. No calcification mass seen.
- SPLEEN :- Measures 9.95 cm. Normal in shape, size and echo texture.
No SOL seen.
- KIDNEY** :- Both kidney shows normal shape, size & echotexture. C.M.D.intact.
P.C.S.is not dilated.
Right Kidney :- Measures 9.82 X 3.50 cm.
Left Kidney :- Measures 9.76 X 3.50 cm.
- URETER :- Not dilated .No apparent calculi seen.
- U.BLADDER:- Shows normal in outline with echo free lumen. No calculi or mass seen.
Pre void – 320 ml. Post void –40 is in significant
- PROSTATE** :-Normal in size, shape, Measures 21 Gram Approx Normal In Size Shape
Capsule Is Intact.
No calcification , mass ,growth seen. capsule is intact.
- R.I.F. :- Son graphically no appendicular mass or collection seen.
- OTHERS** :- No Ascites . no Lymph Adenopathy. No pleural effusion seen on either side .

IMPRESSION

- *Mild Hepatomegaly With fatty liver G-I*
- *Adv:- Further work up other investigation*
Otherwise son graphically normal scan. of rest organs

26/10/22

ESTB BY:-

Consultant Radiologist

Dr. P. K. Tiwari
MD, M.Sc (Radio Imaging)
Ph.D (AlI Nuclear Medicine)
Consultant Imagiologist & Sonologist

Dr. S. Kumar
MD (Pat)
Consultant Pathologist

Dr. Abhishek Kumar
MBBS, MD
Consultant Neuropatho Physiologist

Dr. Kumari Suman
MBBS, DGO, MD
Consultant (TVS & HSG Specialist)

Dr. A. K. Singh
MBBS, PGDMCH
Consultant Radiologist & Sonologist

PRINTING MISTAKE SHOULD BE REPORTED BACK IMMEDIATELY/ यहाँ जन्म से पहले भ्रुण का लिंग जाँच नहीं होता है ।