

Patient Name : Mr.MADDA KAMAL ANAND KUMAR	Collected : 25/Mar/2023 09:02AM
Age/Gender : 36 Y 9 M 9 D/M	Received : 25/Mar/2023 12:42PM
UHID/MR No : CCHA.0000167994	Reported : 25/Mar/2023 02:00PM
Visit ID : CCHAOPV291718	Status : Final Report
Ref Doctor : Dr.SELF	Sponsor Name : ARCOFEMI HEALTHCARE LIMITED
Emp/Auth/TPA ID : 180196100050682S	

DEPARTMENT OF HAEMATOLOGY

ARCOFEMI - MEDIWHEEL - FULL BODY ANNUAL PLUS MALE - 2D ECHO - PAN INDIA - FY2324

Test Name	Result	Unit	Bio. Ref. Range	Method
-----------	--------	------	-----------------	--------

HEMOGRAM , WHOLE BLOOD-EDTA

HAEMOGLOBIN	16.1	g/dL	13-17	Spectrophotometer
PCV	46.00	%	40-50	Electronic pulse & Calculation
RBC COUNT	5.11	Million/cu.mm	4.5-5.5	Electrical Impedence
MCV	90.1	fL	83-101	Calculated
MCH	31.4	pg	27-32	Calculated
MCHC	34.9	g/dL	31.5-34.5	Calculated
R.D.W	13.1	%	11.6-14	Calculated
TOTAL LEUCOCYTE COUNT (TLC)	4,950	cells/cu.mm	4000-10000	Electrical Impedence

DIFFERENTIAL LEUCOCYtic COUNT (DLC)

NEUTROPHILS	40.7	%	40-80	Electrical Impedence
LYMPHOCYTES	48.4	%	20-40	Electrical Impedence
EOSINOPHILS	1.4	%	1-6	Electrical Impedence
MONOCYTES	8.7	%	2-10	Electrical Impedence
BASOPHILS	0.8	%	<1-2	Electrical Impedence

ABSOLUTE LEUCOCYTE COUNT

NEUTROPHILS	2014.65	Cells/cu.mm	2000-7000	Electrical Impedence
LYMPHOCYTES	2395.8	Cells/cu.mm	1000-3000	Electrical Impedence
EOSINOPHILS	69.3	Cells/cu.mm	20-500	Electrical Impedence
MONOCYTES	430.65	Cells/cu.mm	200-1000	Electrical Impedence
BASOPHILS	39.6	Cells/cu.mm	0-100	Electrical Impedence

PLATELET COUNT	198000	cells/cu.mm	150000-410000	Electrical impedence
----------------	--------	-------------	---------------	----------------------

ERYTHROCYTE SEDIMENTATION RATE (ESR)	2	mm at the end of 1 hour	0-15	Modified Westergren
--------------------------------------	---	-------------------------	------	---------------------

PERIPHERAL SMEAR

RBC NORMOCYTIC NORMOCHROMIC  
WBC LYMPHOCYTOSIS  
PLATELETS ARE ADEQUATE ON SMEAR  
NO HEMOPARASITES SEEN  
IMPRESSION: NORMOCYTIC NORMOCHROMIC BLOOD PICTURE WITH LYMPHOCYTOSIS



SIN No:BED230075479

This test has been performed at Apollo Health & Lifestyle Ltd, Global Reference Laboratory,Hyderabad

Patient Name	: Mr.MADDA KAMAL ANAND KUMAR	Collected	: 25/Mar/2023 09:02AM
Age/Gender	: 36 Y 9 M 9 D/M	Received	: 25/Mar/2023 12:42PM
UHID/MR No	: CCHA.0000167994	Reported	: 25/Mar/2023 03:38PM
Visit ID	: CCHAOPV291718	Status	: Final Report
Ref Doctor	: Dr.SELF	Sponsor Name	: ARCOFEMI HEALTHCARE LIMITED
Emp/Auth/TPA ID	: 180196100050682S		

**DEPARTMENT OF HAEMATOLOGY**

**ARCOFEMI - MEDIWHEEL - FULL BODY ANNUAL PLUS MALE - 2D ECHO - PAN INDIA - FY2324**

Test Name	Result	Unit	Bio. Ref. Range	Method
-----------	--------	------	-----------------	--------

**BLOOD GROUP ABO AND RH FACTOR , WHOLE BLOOD-EDTA**

BLOOD GROUP TYPE	B			Microplate technology
Rh TYPE	Positive			Microplate technology



SIN No:BED230075479

This test has been performed at Apollo Health & Lifestyle Ltd, Global Reference Laboratory,Hyderabad

Patient Name : Mr.MADDA KAMAL ANAND KUMAR	Collected : 25/Mar/2023 09:02AM
Age/Gender : 36 Y 9 M 9 D/M	Received : 25/Mar/2023 12:30PM
UHID/MR No : CCHA.0000167994	Reported : 25/Mar/2023 04:24PM
Visit ID : CCHAOPV291718	Status : Final Report
Ref Doctor : Dr.SELF	Sponsor Name : ARCOFEMI HEALTHCARE LIMITED
Emp/Auth/TPA ID : 180196100050682S	

**DEPARTMENT OF BIOCHEMISTRY**

**ARCOFEMI - MEDIWHEEL - FULL BODY ANNUAL PLUS MALE - 2D ECHO - PAN INDIA - FY2324**

Test Name	Result	Unit	Bio. Ref. Range	Method
-----------	--------	------	-----------------	--------

<b>GLUCOSE, FASTING , NAF PLASMA</b>	98	mg/dL	70-100	HEXOKINASE
--------------------------------------	----	-------	--------	------------

**Comment:**

As per American Diabetes Guidelines

Fasting Glucose Values in mg/d L	Interpretation
<100 mg/dL	Normal
100-125 mg/dL	Prediabetes
≥126 mg/dL	Diabetes

<b>GLUCOSE, POST PRANDIAL (PP), 2 HOURS , NAF PLASMA</b>	83	mg/dL	70-140	HEXOKINASE
----------------------------------------------------------	----	-------	--------	------------

**Comment:**

It is recommended that FBS and PPBS should be interpreted with respect to their Biological reference ranges and not with each other.

Conditions which may lead to lower postprandial glucose levels as compared to fasting glucose levels may be due to reactive hypoglycemia, dietary meal content, duration or timing of sampling after food digestion and absorption, medications such as insulin preparations, sulfonylureas, amylin analogues, or conditions such as overproduction of insulin.

Ref: Marks medical biochemistry and clinical approach

<b>HBA1C, GLYCATED HEMOGLOBIN , WHOLE BLOOD-EDTA</b>	5.2	%		HPLC
------------------------------------------------------	-----	---	--	------

<b>ESTIMATED AVERAGE GLUCOSE (eAG) , WHOLE BLOOD-EDTA</b>	103	mg/dL		Calculated
-----------------------------------------------------------	-----	-------	--	------------

**Comment:**

Reference Range as per American Diabetes Association (ADA):

REFERENCE GROUP	HBA1C IN %
NON DIABETIC ADULTS >18 YEARS	<5.7

Patient Name : Mr.MADDA KAMAL ANAND KUMAR	Collected : 25/Mar/2023 09:02AM
Age/Gender : 36 Y 9 M 9 D/M	Received : 25/Mar/2023 12:30PM
UHID/MR No : CCHA.0000167994	Reported : 25/Mar/2023 04:24PM
Visit ID : CCHAOPV291718	Status : Final Report
Ref Doctor : Dr.SELF	Sponsor Name : ARCOFEMI HEALTHCARE LIMITED
Emp/Auth/TPA ID : 180196100050682S	

**DEPARTMENT OF BIOCHEMISTRY**

**ARCOFEMI - MEDIWHEEL - FULL BODY ANNUAL PLUS MALE - 2D ECHO - PAN INDIA - FY2324**

Test Name	Result	Unit	Bio. Ref. Range	Method
AT RISK (PREDIABETES)			5.7 – 6.4	
DIAGNOSING DIABETES			≥ 6.5	
DIABETICS				
· EXCELLENT CONTROL			6 – 7	
· FAIR TO GOOD CONTROL			7 – 8	
· UNSATISFACTORY CONTROL			8 – 10	
· POOR CONTROL			>10	

Note: Dietary preparation or fasting is not required.

1. A1C test should be performed at least two times a year in patients who are meeting treatment goals (and who have stable glycemic control).
2. Lowering A1C to below or around 7% has been shown to reduce microvascular and neuropathic complications of type 1 and type 2 diabetes. When mean annual HbA1c is <1.1 times ULN (upper limit of normal), renal and retinal complications are rare, but complications occur in >70% of cases when HbA1c is >1.7 times ULN.
3. Falsely low HbA1c (below 4%) may be observed in patients with clinical conditions that shorten erythrocyte life span or decrease mean erythrocyte age. HbA1c may not accurately reflect glycemic control when clinical conditions that affect erythrocyte survival are present. Fructosamine may be used as an alternate measurement of glycemic control



Patient Name : Mr.MADDA KAMAL ANAND KUMAR	Collected : 25/Mar/2023 09:02AM
Age/Gender : 36 Y 9 M 9 D/M	Received : 25/Mar/2023 12:30PM
UHID/MR No : CCHA.0000167994	Reported : 25/Mar/2023 04:24PM
Visit ID : CCHAOPV291718	Status : Final Report
Ref Doctor : Dr.SELF	Sponsor Name : ARCOFEMI HEALTHCARE LIMITED
Emp/Auth/TPA ID : 180196100050682S	

DEPARTMENT OF BIOCHEMISTRY

ARCOFEMI - MEDIWHEEL - FULL BODY ANNUAL PLUS MALE - 2D ECHO - PAN INDIA - FY2324

Test Name	Result	Unit	Bio. Ref. Range	Method
-----------	--------	------	-----------------	--------

Chromatogram Report

HLC723G8 V5.28.1 2023-03-25 16:02:32  
 ID EDT230030993  
 Sample No. 03250162 SL 0012 - 08  
 Patient ID  
 Name  
 Comment

CALIB Name	%	Time	Area
ATA	0.4	0.25	6.23
A1B	0.6	0.31	8.46
F	0.4	0.39	5.94
LA1C+	1.6	0.47	22.63
SA1C	5.2	0.58	57.60
AO	93.5	0.89	1358.95
H-V0			
H-V1			
H-V2			

Total Area 1459.81

**HbA1c 5.2 %** **IFCC 33 mmol/mol**  
 HbA1 6.2 % HbF 0.4 %

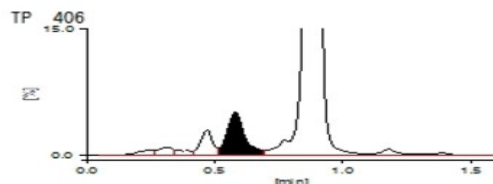

SIN No:PLF01949454,PLP1315271,EDT230030993

This test has been performed at Apollo Health & Lifestyle Ltd, Global Reference Laboratory,Hyderabad

Patient Name : Mr.MADDA KAMAL ANAND KUMAR	Collected : 25/Mar/2023 09:02AM
Age/Gender : 36 Y 9 M 9 D/M	Received : 25/Mar/2023 01:02PM
UHID/MR No : CCHA.0000167994	Reported : 25/Mar/2023 02:47PM
Visit ID : CCHAOPV291718	Status : Final Report
Ref Doctor : Dr.SELF	Sponsor Name : ARCOFEMI HEALTHCARE LIMITED
Emp/Auth/TPA ID : 180196100050682S	

DEPARTMENT OF BIOCHEMISTRY

ARCOFEMI - MEDIWHEEL - FULL BODY ANNUAL PLUS MALE - 2D ECHO - PAN INDIA - FY2324

Test Name	Result	Unit	Bio. Ref. Range	Method
-----------	--------	------	-----------------	--------

LIPID PROFILE , SERUM

TOTAL CHOLESTEROL	168	mg/dL	<200	CHO-POD
TRIGLYCERIDES	84	mg/dL	<150	GPO-POD
HDL CHOLESTEROL	44	mg/dL	40-60	Enzymatic Immunoinhibition
NON-HDL CHOLESTEROL	124	mg/dL	<130	Calculated
LDL CHOLESTEROL	<b>107.2</b>	mg/dL	<100	Calculated
VLDL CHOLESTEROL	16.8	mg/dL	<30	Calculated
CHOL / HDL RATIO	3.82		0-4.97	Calculated

Comment:

Reference Interval as per National Cholesterol Education Program (NCEP) Adult Treatment Panel III Report.

	Desirable	Borderline High	High	Very High
TOTAL CHOLESTEROL	< 200	200 - 239	≥ 240	
TRIGLYCERIDES	<150	150 - 199	200 - 499	≥ 500
LDL	Optimal < 100 Near Optimal 100-129	130 - 159	160 - 189	≥ 190
HDL	≥ 60			
NON-HDL CHOLESTEROL	Optimal <130; Above Optimal 130-159	160-189	190-219	>220

Measurements in the same patient can show physiological and analytical variations.

NCEP ATP III identifies non-HDL cholesterol as a secondary target of therapy in persons with high triglycerides.



SIN No:SE04330867

This test has been performed at Apollo Health & Lifestyle Ltd, Global Reference Laboratory,Hyderabad

Patient Name : Mr.MADDA KAMAL ANAND KUMAR	Collected : 25/Mar/2023 09:02AM
Age/Gender : 36 Y 9 M 9 D/M	Received : 25/Mar/2023 01:02PM
UHID/MR No : CCHA.0000167994	Reported : 25/Mar/2023 02:47PM
Visit ID : CCHAOPV291718	Status : Final Report
Ref Doctor : Dr.SELF	Sponsor Name : ARCOFEMI HEALTHCARE LIMITED
Emp/Auth/TPA ID : 180196100050682S	

DEPARTMENT OF BIOCHEMISTRY

ARCOFEMI - MEDIWHEEL - FULL BODY ANNUAL PLUS MALE - 2D ECHO - PAN INDIA - FY2324

Test Name	Result	Unit	Bio. Ref. Range	Method
-----------	--------	------	-----------------	--------

LIVER FUNCTION TEST (LFT) , SERUM				
BILIRUBIN, TOTAL	1.16	mg/dL	0.3-1.2	DPD
BILIRUBIN CONJUGATED (DIRECT)	0.20	mg/dL	<0.2	DPD
BILIRUBIN (INDIRECT)	0.96	mg/dL	0.0-1.1	Dual Wavelength
ALANINE AMINOTRANSFERASE (ALT/SGPT)	30	U/L	<50	IFCC
ASPARTATE AMINOTRANSFERASE (AST/SGOT)	25.0	U/L	<50	IFCC
ALKALINE PHOSPHATASE	48.00	U/L	30-120	IFCC
PROTEIN, TOTAL	7.40	g/dL	6.6-8.3	Biuret
ALBUMIN	4.76	g/dL	3.5-5.2	BROMO CRESOL GREEN
GLOBULIN	2.64	g/dL	2.0-3.5	Calculated
A/G RATIO	1.8		0.9-2.0	Calculated



SIN No:SE04330867

This test has been performed at Apollo Health & Lifestyle Ltd, Global Reference Laboratory,Hyderabad

Patient Name : Mr.MADDA KAMAL ANAND KUMAR	Collected : 25/Mar/2023 09:02AM
Age/Gender : 36 Y 9 M 9 D/M	Received : 25/Mar/2023 01:02PM
UHID/MR No : CCHA.0000167994	Reported : 25/Mar/2023 02:47PM
Visit ID : CCHAOPV291718	Status : Final Report
Ref Doctor : Dr.SELF	Sponsor Name : ARCOFEMI HEALTHCARE LIMITED
Emp/Auth/TPA ID : 180196100050682S	

DEPARTMENT OF BIOCHEMISTRY

ARCOFEMI - MEDIWHEEL - FULL BODY ANNUAL PLUS MALE - 2D ECHO - PAN INDIA - FY2324

Test Name	Result	Unit	Bio. Ref. Range	Method
-----------	--------	------	-----------------	--------

RENAL PROFILE/RENAL FUNCTION TEST (RFT/KFT) , SERUM				
CREATININE	0.91	mg/dL	0.84 - 1.25	Modified Jaffe, Kinetic
UREA	<b>10.10</b>	mg/dL	17-43	GLDH, Kinetic Assay
BLOOD UREA NITROGEN	<b>4.7</b>	mg/dL	8.0 - 23.0	Calculated
URIC ACID	4.87	mg/dL	3.5-7.2	Uricase PAP
CALCIUM	9.45	mg/dL	8.8-10.6	Arsenazo III
PHOSPHORUS, INORGANIC	3.84	mg/dL	2.5-4.5	Phosphomolybdate Complex
SODIUM	140	mmol/L	136-146	ISE (Indirect)
POTASSIUM	4.2	mmol/L	3.5-5.1	ISE (Indirect)
CHLORIDE	105	mmol/L	101-109	ISE (Indirect)



SIN No:SE04330867

This test has been performed at Apollo Health & Lifestyle Ltd, Global Reference Laboratory,Hyderabad



Patient Name : Mr.MADDA KAMAL ANAND KUMAR	Collected : 25/Mar/2023 09:02AM
Age/Gender : 36 Y 9 M 9 D/M	Received : 25/Mar/2023 01:02PM
UHID/MR No : CCHA.0000167994	Reported : 25/Mar/2023 02:47PM
Visit ID : CCHAOPV291718	Status : Final Report
Ref Doctor : Dr.SELF	Sponsor Name : ARCOFEMI HEALTHCARE LIMITED
Emp/Auth/TPA ID : 180196100050682S	

**DEPARTMENT OF BIOCHEMISTRY**

**ARCOFEMI - MEDIWHEEL - FULL BODY ANNUAL PLUS MALE - 2D ECHO - PAN INDIA - FY2324**

Test Name	Result	Unit	Bio. Ref. Range	Method
<b>GAMMA GLUTAMYL TRANSPEPTIDASE (GGT) , SERUM</b>	22.00	U/L	<55	IFCC



SIN No:SE04330867

This test has been performed at Apollo Health & Lifestyle Ltd, Global Reference Laboratory,Hyderabad

Patient Name : Mr.MADDA KAMAL ANAND KUMAR	Collected : 25/Mar/2023 09:02AM
Age/Gender : 36 Y 9 M 9 D/M	Received : 25/Mar/2023 01:02PM
UHID/MR No : CCHA.0000167994	Reported : 25/Mar/2023 02:07PM
Visit ID : CCHAOPV291718	Status : Final Report
Ref Doctor : Dr.SELF	Sponsor Name : ARCOFEMI HEALTHCARE LIMITED
Emp/Auth/TPA ID : 180196100050682S	

DEPARTMENT OF IMMUNOLOGY

ARCOFEMI - MEDIWHEEL - FULL BODY ANNUAL PLUS MALE - 2D ECHO - PAN INDIA - FY2324

Test Name	Result	Unit	Bio. Ref. Range	Method
-----------	--------	------	-----------------	--------

THYROID PROFILE (TOTAL T3, TOTAL T4, TSH) , SERUM

TRI-iodothyronine (T3, TOTAL)	1.36	ng/mL	0.7-2.04	CLIA
Thyroxine (T4, TOTAL)	10.22	µg/dL	6.09-12.23	CLIA
Thyroid Stimulating Hormone (TSH)	2.978	µIU/mL	0.34-5.60	CLIA

**Comment:**

Serum TSH concentrations exhibit a diurnal variation with the peak occurring during the night and the nadir occurring between 10 a.m. and 4 p.m. In primary hypothyroidism, thyroid-stimulating hormone (TSH) levels will be elevated. In primary hyperthyroidism, TSH levels will be low. Elevated or low TSH in the context of normal free thyroxine is often referred to as subclinical hypo- or hyperthyroid-ism, respectively. Physiological rise in Total T3 / T4 levels is seen in pregnancy and in patients on steroid therapy.

Recommended test for T3 and T4 is unbound fraction or free levels as it is metabolically active.

**Note:**

For pregnant females	Bio Ref Range for TSH in uIU/ml (As per American Thyroid Association)
First trimester	0.1 - 2.5
Second trimester	0.2 - 3.0
Third trimester	0.3 - 3.0



SIN No: SPL23049795

This test has been performed at Apollo Health & Lifestyle Ltd, Global Reference Laboratory, Hyderabad

Patient Name : Mr.MADDA KAMAL ANAND KUMAR	Collected : 25/Mar/2023 09:02AM
Age/Gender : 36 Y 9 M 9 D/M	Received : 25/Mar/2023 01:04PM
UHID/MR No : CCHA.0000167994	Reported : 25/Mar/2023 03:20PM
Visit ID : CCHAOPV291718	Status : Final Report
Ref Doctor : Dr.SELF	Sponsor Name : ARCOFEMI HEALTHCARE LIMITED
Emp/Auth/TPA ID : 180196100050682S	

**DEPARTMENT OF CLINICAL PATHOLOGY**

**ARCOFEMI - MEDIWHEEL - FULL BODY ANNUAL PLUS MALE - 2D ECHO - PAN INDIA - FY2324**

Test Name	Result	Unit	Bio. Ref. Range	Method
-----------	--------	------	-----------------	--------

**COMPLETE URINE EXAMINATION , URINE**

**PHYSICAL EXAMINATION**

COLOUR	PALE YELLOW		PALE YELLOW	Visual
TRANSPARENCY	CLEAR		CLEAR	Visual
pH	5.5		5-7.5	Bromothymol Blue
SP. GRAVITY	1.015		1.002-1.030	Bromothymol Blue

**BIOCHEMICAL EXAMINATION**

URINE PROTEIN	NEGATIVE		NEGATIVE	PROTEIN ERROR OF INDICATOR
GLUCOSE	NEGATIVE		NEGATIVE	GOD-POD
URINE BILIRUBIN	NEGATIVE		NEGATIVE	AZO COUPLING
URINE KETONES (RANDOM)	NEGATIVE		NEGATIVE	NITROPRUSSIDE
UROBILINOGEN	NORMAL		NORMAL	EHRlich
BLOOD	NEGATIVE		NEGATIVE	Peroxidase
NITRITE	NEGATIVE		NEGATIVE	Diazotization
LEUCOCYTE ESTERASE	NEGATIVE		NEGATIVE	PYRROLE HYDROLYSIS

**CENTRIFUGED SEDIMENT WET MOUNT AND MICROSCOPY**

PUS CELLS	2-3	/hpf	0-5	Microscopy
EPITHELIAL CELLS	1-2	/hpf	<10	MICROSCOPY
RBC	NIL	/hpf	0-2	MICROSCOPY
CASTS	NIL		0-2 Hyaline Cast	MICROSCOPY
CRYSTALS	ABSENT		ABSENT	MICROSCOPY



SIN No:UR2085017

This test has been performed at Apollo Health & Lifestyle Ltd, Global Reference Laboratory,Hyderabad

Patient Name : Mr.MADDA KAMAL ANAND KUMAR	Collected : 25/Mar/2023 09:02AM
Age/Gender : 36 Y 9 M 9 D/M	Received : 25/Mar/2023 01:03PM
UHID/MR No : CCHA.0000167994	Reported : 25/Mar/2023 03:13PM
Visit ID : CCHAOPV291718	Status : Final Report
Ref Doctor : Dr.SELF	Sponsor Name : ARCOFEMI HEALTHCARE LIMITED
Emp/Auth/TPA ID : 180196100050682S	

DEPARTMENT OF CLINICAL PATHOLOGY

ARCOFEMI - MEDIWHEEL - FULL BODY ANNUAL PLUS MALE - 2D ECHO - PAN INDIA - FY2324

Test Name	Result	Unit	Bio. Ref. Range	Method
URINE GLUCOSE(POST PRANDIAL)	NEGATIVE		NEGATIVE	Dipstick
URINE GLUCOSE(FASTING)	NEGATIVE		NEGATIVE	Dipstick

\*\*\* End Of Report \*\*\*

Result/s to Follow:  
PERIPHERAL SMEAR



DR. SHALINI SINGH  
M.B.B.S, MD  
Consultant Pathologist



Dr. SRINIVAS N.S. NORI  
M.B.B.S, M.D (PATHOLOGY)  
CONSULTANT PATHOLOGIST



Dr. RAJESH BATTINA  
PhD. (Biochemistry)  
Consultant Biochemist



Dr Sowjanya  
MBBS, MD (Pathology)  
Consultant Pathologist



SIN No: UPP014458, UF008160

This test has been performed at Apollo Health & Lifestyle Ltd, Global Reference Laboratory, Hyderabad



**Patient Name** : Mr. MADDA KAMAL ANAND KUMAR

**Age/Gender** : 36 Y/M

**UHID/MR No.** : CCHA.0000167994

**OP Visit No** : CCHAOPV291718

**Sample Collected on** :

**Reported on** : 25-03-2023 17:32

**LRN#** : RAD1958691

**Specimen** :

**Ref Doctor** : SELF

**Emp/Auth/TPA ID** : 180196100050682S

---

**DEPARTMENT OF RADIOLOGY**

---

**X-RAY CHEST PA**

Both lung fields and hila are normal .

No obvious active pleuro-parenchymal lesion seen .

Both costophrenic and cardiophrenic angles are clear .

Both diaphragms are normal in position and contour .

Thoracic wall and soft tissues appear normal.

**CONCLUSION :**

No obvious abnormality seen

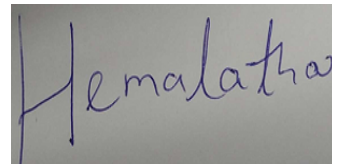

**Dr. G HEMALATHA**  
**MBBS,DNB**  
Radiology

<b>Patient Name</b>	: Mr. MADDA KAMAL ANAND KUMAR	<b>Age/Gender</b>	: 36 Y/M
<b>UHID/MR No.</b>	: CCHA.0000167994	<b>OP Visit No</b>	: CCHAOPV291718
<b>Sample Collected on</b>	:	<b>Reported on</b>	: 25-03-2023 13:21
<b>LRN#</b>	: RAD1958691	<b>Specimen</b>	:
<b>Ref Doctor</b>	: SELF		
<b>Emp/Auth/TPA ID</b>	: 180196100050682S		

**DEPARTMENT OF RADIOLOGY**

**ULTRASOUND - WHOLE ABDOMEN**

**Liver** appears normal in size and echotexture. No focal lesion is seen. PV and CBD normal. No dilatation of the intrahepatic biliary radicals. **Liver measures** : 13.0 cm.

**Gall bladder** is well distended. No evidence of calculus. Wall thickness appears normal. No evidence of periGB collection. No evidence of focal lesion is seen.

**Spleen** is normal.No focal lesion seen. Splenic vein is normal.**Spleen measures** : 7 cm.

**Pancreas** appears normal in echopattern. No focal/mass lesion/calcification. No evidence of peripancreatic free fluid or collection. Pancreatic duct appears normal.

**Both the kidneys** appear normal in size, shape and echopattern. Cortical thickness and CM differentiation are maintained. No calculus / hydronephrosis seen on either side. **Right kidney measures** : 90 x 35 mm . , **Left kidney measures** : 95 x 40 mm .

**Urinary Bladder** is well distended and appears normal. No evidence of any wall thickening or abnormality. No evidence of any intrinsic or extrinsic bladder abnormality detected.

**Prostate** is normal in size and echo texture.No evidence of necrosis/calcification seen. **Prostate volume** = 17 cc .

**IMPRESSION:-**

**No significant abnormality detected.**

(The sonography findings should always be considered in correlation with the clinical and other investigation finding where applicable.) It is only a professional opinion, Not valid for medico legal purpose.

**Patient Name** : Mr. MADDA KAMAL ANAND KUMAR

**Age/Gender** : 36 Y/M

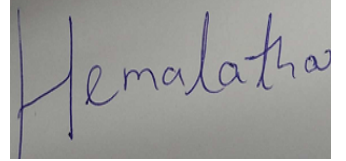

**Dr. G HEMALATHA**  
MBBS, DNB  
Radiology



To,  
The Coordinator,  
Mediwheel (Arcofemi Healthcare Limited)  
Helpline number: 011- 41195959

Dear Sir / Madam,

**Sub: Annual Health Checkup for the employees of Bank of Baroda**

This is to inform you that the following spouse of our employee wishes to avail the facility of Cashless Annual Health Checkup provided by you in terms of our agreement.

PARTICULARS OF HEALTH CHECK UP BENEFICIARY	
NAME	MADDA KAMAL ANANDKUMAR
DATE OF BIRTH	16-06-1986
PROPOSED DATE OF HEALTH CHECKUP FOR EMPLOYEE SPOUSE	25-03-2023
BOOKING REFERENCE NO.	22M180196100050682S
SPOUSE DETAILS	
EMPLOYEE NAME	MS. GUMMADI DIMPLE KAPADIA
EMPLOYEE EC NO.	180196
EMPLOYEE DESIGNATION	SINGLE WINDOW OPERATOR A
EMPLOYEE PLACE OF WORK	HYDERABAD,GACHIBOWLI
EMPLOYEE BIRTHDATE	29-02-1988

This letter of approval / recommendation is valid if submitted along with copy of the Bank of Baroda employee id card. This approval is valid from **20-03-2023** till **31-03-2023**. The list of medical tests to be conducted is provided in the annexure to this letter. Please note that the said health checkup is a **cashless facility** as per our tie up arrangement. We request you to attend to the health checkup requirement of our employee's spouse and accord your top priority and best resources in this regard. The EC Number and the booking reference number as given in the above table shall be mentioned in the invoice, invariably.

We solicit your co-operation in this regard.

Yours faithfully,

Sd/-

**Chief General Manager  
HRM Department  
Bank of Baroda**

(Note: This is a computer generated letter. No Signature required. For any clarification, please contact Mediwheel (Arcofemi Healthcare Limited))



आयकर विभाग

INCOME TAX DEPARTMENT



भारत सरकार  
GOVT. OF INDIA

KAMAL ANAND KUMAR M  
VAZRA VEERA VARA KUMAR BABU  
MADDA

16/06/1986

Permanent Account Number

BAVPM4809H

Mok  
Signature



1715  
18  
71808

Patient Name : Mr. MADDA KAMAL ANAND KUMAR Age : 36 Y/M  
UHID : CCHA.0000167994 OP Visit No : CCHAOPV291718  
Conducted By: : Dr. A RAVINDRA Conducted Date : 25-03-2023 19:26  
Referred By : SELF

---

**2D-ECHO WITH COLOUR DOPPLER**

Dimensions:

Ao (ed)	2.5 CM
LA (es)	3.0 CM
LVID (ed)	4.0 CM
LVID (es)	2.5 CM
IVS (Ed)	1.0 CM
LVPW (Ed)	1.0 CM
EF	65.00%
%FD	33.00%

MITRAL VALVE : NORMAL

AML NORMAL

PML NORMAL

AORTIC VALVE NORMAL

TRICUSPID VALVE NORMAL

RIGHT VENTRICLE NORMAL

INTER ATRIAL SEPTUM INTACT

INTER VENTRICULAR SEPTUM INTACT

AORTA NORMAL

RIGHT ATRIUM NORMAL

LEFT ATRIUM NORMAL

Pulmonary Valve NORMAL

PERICARDIUM NO EFFUSION

LEFT VENTRICLE: NO RWMA

Patient Name : Mr. MADDA KAMAL ANAND KUMAR Age : 36 Y/M  
UHID : CCHA.0000167994 OP Visit No : CCHAOPV291718  
Conducted By: : Dr. A RAVINDRA Conducted Date : 25-03-2023 19:26  
Referred By : SELF

---

COLOUR AND DOPPLER STUDIES : NO MR/AR/TR/PR

PWD: E>A AT MITRAL INFLOW

E/A-E: 0.8m/sec A: 0.7m/sec

VELOCITY ACROSS THE PULMONIC VALVE UPTO  
0.8m/sec

VELOCITY ACROSS THE AV UPTO 1.0m/sec

**IMPRESSION :**

**NORMAL CHAMBERS,**

**NO RWMA,**

**GOOD LV FUNCTION,**

**NO MR/ AR/TR/PR,**

**NO PE/CLOT/VEG.**

*Ravindra A,*

Patient Name : Mr. MADDA KAMAL ANAND KUMAR Age : 36 Y/M  
UHID : CCHA.0000167994 OP Visit No : CCHAOPV291718  
Conducted By: : Dr. A RAVINDRA Conducted Date : 25-03-2023 19:26  
Referred By : SELF

---

**2D-ECHO WITH COLOUR DOPPLER**

Dimensions:

Ao (ed) 2.5 CM  
LA (es) 3.0 CM  
LVID (ed) 4.0 CM  
LVID (es) 2.5 CM  
IVS (Ed) 1.0 CM  
LVPW (Ed) 1.0 CM  
EF 65.00%  
%FD 33.00%

MITRAL VALVE : NORMAL

AML NORMAL

PML NORMAL

AORTIC VALVE NORMAL

TRICUSPID VALVE NORMAL

RIGHT VENTRICLE NORMAL

INTER ATRIAL SEPTUM INTACT

INTER VENTRICULAR SEPTUM INTACT

AORTA NORMAL

RIGHT ATRIUM NORMAL

LEFT ATRIUM NORMAL

Pulmonary Valve NORMAL

PERICARDIUM NO EFFUSION

LEFT VENTRICLE: NO RWMA



Patient Name : Mr. MADDA KAMAL ANAND KUMAR Age : 36 Y/M  
UHID : CCHA.0000167994 OP Visit No : CCHAOPV291718  
Conducted By: : Dr. A RAVINDRA Conducted Date : 25-03-2023 19:26  
Referred By : SELF

---

COLOUR AND DOPPLER STUDIES : NO MR/AR/TR/PR

PWD: A>E AT MITRAL INFLOW

E/A-E: 0.8m/sec A: 0.7m/sec

VELOCITY ACROSS THE PULMONIC VALVE UPTO  
0.8m/sec

VELOCITY ACROSS THE AV UPTO 1.0m/sec

**IMPRESSION :**

**NORMAL CHAMBERS,**

**NO RWMA,**

**GOOD LV FUNCTION,**

**NO MR/ AR/TR/PR,**

**NO PE/CLOT/VEG.**

*Ravindra A,*

Patient Name : Mr. MADDA KAMAL ANAND KUMAR Age : 36 Y/M  
UHID : CCHA.0000167994 OP Visit No : CCHAOPV291718  
Reported By: : Dr. A RAVINDRA Conducted Date : 25-03-2023 15:46  
Referred By : SELF

---

### **ECG REPORT**

#### **Observation :-**

1. Normal Sinus Rhythm.
2. Heart rate is 66beats per minutes.
3. No pathological Q wave or S-T,T changes seen.
4. Normal P,Q,R,S,T waves and axis.
5. No evidence of chamber, hypertrophy or enlargement see

#### **Impression:**

NORMAL RESTING ECG.

----- END OF THE REPORT -----



Dr. A RAVINDRA